

GALWAY - GAILLIMH A BIBLIOGRAPHY OF THE CITY AND COUNTY BY MARY KAVVANAGH

GALWAY - GAILLIMH

A BIBLIOGRAPHY OF THE CITY AND COUNTY



BY MARY KAVANAGH

A NEW AND EXPANDED EDITION OF
"A BIBLIOGRAPHY OF THE COUNTY GALWAY"

PUBLISHED BY GALWAY COUNTY COUNCIL. A.D. 2000



FRONT COVER PHOTOGRAPH:
REFLECTIONS IN THE MOUNTAINS IN CONNEMARA,
BY MARY KAVANAGH.
BACK COVER:
COATS OF ARMS OF SOME GALWAY FAMILIES.

£36

Y - GALLIMH.

THE CITY AND

GALWAY – GAILLIMH.

**A BIBLIOGRAPHY OF THE CITY AND
COUNTY.**

BY MARY KAVANAGH.

A NEW AND EXPANDED EDITION OF "A BIBLIOGRAPHY OF THE
COUNTY GALWAY."

PUBLISHED BY GALWAY COUNTY COUNCIL. A.D. 2000

Published by Galway County Council. A.D. 2000.

Contact:

County Library Hqs., Island House, Cathedral Square, Galway City, Ireland.

Tel. (091) 562471.

Fax. (091) 565039.

E-mail: { [HYPERLINK mailto:info@galwaylibrary.ie](mailto:info@galwaylibrary.ie) }

www.galwaylibrary.ie

ISBN. Hardback. 0 9535538 25

© Copyright Mary Kavanagh. A.D. 2000. All rights reserved.

No part of this publication may be reproduced or transmitted in any form or by any means electrical, mechanical, photocopying, recording or otherwise, without written permission of the author.

Printed by Jaycee Printers, Liosbaun Industrial Estate, Galway, Ireland.

Preface.

This comprehensive bibliography of County Galway lists more than 9,000 books, dissertations and periodical articles, in the period from the seventeenth century to the end of the 20th century. The material ranges from documents on the prehistoric Dún Aenghus Fort on the Aran Islands, through material on the walled town of Galway, down to coverage of our modern era of urbanization and technology.

The first edition of this work was published in 1965. Since 1970 there has been a phenomenal growth in local publishing. This second edition, containing almost six times as many entries, reflects this. The scope of the work has also been broadened considerably. What an extraordinary collection of material the author has presented, and what fascinating reading it makes. Entries include categories in biography, education, genealogy, commerce, writers, artists, and printing. It also includes maps, guidebooks, science, fisheries, law and many other subjects.

The task of documenting all material relating to the City and County of Galway was an immense one. The Bibliography's purpose, which Mary Kavanagh has expertly met, is to provide a comprehensive and cumulative survey of the County of Galway.

Although work on a bibliography such as this is never ending, the author has compiled a work which will be an indispensable reference tool for scholars and research workers, and which will also appeal to the many people who are interested in Galway local studies and genealogy.

Pat Mc Mahon.

President of the Library Association of Ireland, and

Galway County Librarian.

Dedication:

This book is dedicated to the memory of my parents Patrick and Katie Kavanagh, my sister Teresa and my brother Pat, all deceased.

Acknowledgments:

I wish to acknowledge my gratitude to my Sisters Peggy, Noreen, Bernie and Phil, who encouraged me in my research at all times.

I wish to express my gratitude to my extended family, particularly my nephew Eoin, without whom this work would never have been completed. He was on call at all times, and came to my help, whenever the computer gave a hiccup. I also wish to acknowledge the help given by my nieces Noelle and Triona, and nephews Brendan and Kevin who came to my assistance at various times.

I wish to thank Galway County Council, for publishing this work; the County Librarian, Pat Mc Mahon, and the Galway County Library staff; the Library staff at NUI Galway; the Library staff at GMT.; the staff of the Connacht Tribune, particularly John O'Donnell, Stan Shields and Joe O'Shaughnessy; to the Heritage Council who grant aided the work and particularly to all my friends, without whose encouragement the work would have flagged on many occasions.

I wish to remember all my Library colleagues who worked with me from 1954 to 1995, at the Galway County Libraries and at the Galway Regional Technical College Library. I hope their memories are as happy as mine.

Siothcháin agus Fairsinge.

Mary Kavanagh, August, 2000, A.D.

CONTENTS.

	Page.
Preface.	iii.
Acknowledgements.	iv.
Contents.	v.
Introduction.	vi.
List of Plates.	vii.
Periodicals consulted.	viii-xii.
Abbreviations.	xiii-xvi.
<u>Galwegians.</u> [In alphabetical order.]	1-159.
<u>Places.</u> [In alphabetical order.]	159-445.
<u>Subjects.</u> [County in general, in alphabetical order.]	445-558.
The Arts. [Art, Drama, Language, Literature, Knitting and Weaving, Music, Numismatics, Photography, Printing, Prints, and Silversmiths.]	445-448.
History. [Archaeology, Genealogy, Geography, History, Travel.]	448-484.
Law. [Acts, Case-Law, General Works.]	484-499.
Maps. [In alphabetical and then chronological order.]	499-522.
Science-Applied. [Agriculture, Architecture, Engineering, Fisheries, Forestry, Medicine.]	522-529.
Science-Pure. [Botany, Geology, Mineralogy, Oceanography, Zoology.]	529-548.
Social Science. [Banking, Commerce, Co-operatives, Development, Dress, Economics, Education, Emigration, Folklore, Industry, Politics, Postal services, Shipping, Sport, Transport.]	548-558.
Index.	559-567.

Introduction.

Local history made an important impact in the latter half of the Twentieth Century. Galwegians, at home and abroad, became more interested in their past history and in genealogy. Many visited Galway from places as far away as The United States, Australia, Africa and The United Kingdom. The majority of those visitors sought information on genealogy, local history, places of interest and other relevant information in the local library. Galway County Libraries have an excellent collection of books; journals and periodicals; maps; photographs; archival material; newspapers, newspaper cuttings and other material relating to the county in the Local History Collection. This material is in constant use, by Galwegians, and visitors.

In the Nineteen Sixties The Library Association of Ireland encouraged its students, to compile bibliographies relating to county history, as theses towards application for the Fellowship of the Association. Many of these theses were subsequently published by the Local Authorities. "A Bibliography of the County Galway", by Mary Kavanagh was published in 1965; "Westmeath Authors" by Marian Keaney, in 1969; and "Galway Authors" by Helen Maher, in 1976. Those and other bibliographies, published by the relevant Local Authorities, provided the basis for further research and encouraged people interested in local history, to write histories of their parishes or townlands..

In the interim, more people have become interested in Local Studies. In Universities abroad there is a great interest in Irish Studies. As far away as Canada, The United States, Germany, France and Russia theses have been written on Galway literary figures such as Liam O'Flaherty, Lady Gregory, and Tom Murphy; there is an article in Japanese on Tom Murphy, in the Yeats Society of Japan Bulletin (1991); there are theses on the Tynagh Mines at The University of London, and Stratclyde; and on the Galway granite of Lettermullen at the University of Bristol. A map on the geology of Connemara has been published at the University of Glasgow. There is now a great interest in County Galway history, literature, archaeology, and other related material.

Where the location of material is known to me, I have inserted at the end of an entry a shortened form of the location e.g. GCL., ie. Galway County Libraries. Among Galwegians I have listed Saints associated with the County e.g. Sts Brendan, Enda and Jarlath, because of their great impact on the history of the area in which they lived. I have also listed some Bishops,- though not born in Co. Galway such as Archbishop John Mac Hale,- because of their influence on the history of the county at the relevant time.

This work is an expanded and updated edition of "A Bibliography of County Galway". There are entries on published books, periodical articles, maps, theses, and typed copies of archival material. I trust that this work will encourage those who are interested in our County Galway history to contribute to our heritage in print.

List of Plates.

- I. Dr Tom Murphy: Playwright. (Courtesy of Connacht Tribune).
- II. Máirtín Ó'Direáin: File: (Courtesy of RTÉ.)
- III. Liam O'Flaherty: Author. (Courtesy of RTÉ.)
- IV. Professor Mary Donovan O'Sullivan, Galway: Historian. (Courtesy of NUI. Galway).
- V. Fr. Peter Yorke, Galway City and San Francisco. (Courtesy of Galway County Libraries).
- VI. Aran Islands, Inishere: Mason Collection. (Courtesy of National Museum of Ireland).
- VII. Clonfert Cathedral: Doorway. (Courtesy of Dúchas, The Heritage Service).
- VIII. Clontuskert Abbey; Window. (Courtesy of Dúchas, The Heritage Service).
- IX. Furbo: Residence of John Blake; with antelope pleasure boat. From Hardiman Sketchbook. (Courtesy of Galway County Library).
- X. Galway City; Dominican Church and Piscatory School. Lawrence Collection, 805 W.L. (Courtesy of National Library of Ireland).
- XI. Galway City: Menlo Castle. Lawrence Collection, 807 W.L. (Courtesy of National Library of Ireland).
- XII. Galway City: Old Tholsel: Hardimann Sketchbook. (Courtesy of Galway County Library).
- XIII. Inchagoil Island: Doorway of Templepatrick. From Du Noyer Drawings, vol. v. (Courtesy of Royal Irish Academy).
- XIV. Monivea Castle; 2 views. (Courtesy of Galway County Library).
- XV. Salruck old "Pipe" Graveyard, near Leenane. (Courtesy of National Museum of Ireland).
- XVI. Tiernea: Mac Dubháin Collection. (Courtesy of National Museum of Ireland).

Journals and Periodicals Consulted.

Abstracts of English Studies.
Administration.
Agricultural Economics Society of Ireland Proceedings.
American Humanities Index.
Analecta Hibernica.
Annual Bibliography of English Language and Literature.
Aquaculture and Fisheries Management.
Aquaculture Ireland.
Aquaculture Magazine.
Ar Aghaidh.
Archivium Hibernicum.
Archaeology Bibliography for Great Britain and Ireland.
Archaeology Ireland.
Athenry Journal.
Béaloides.
Belfast Naturalists' Field Club Report and Proceedings.
The Bell.
Bibliographical Society of Ireland.
A Bibliography of Irish Ethnology and Folk Tradition.
The Blazer.
Booklover.
Books Ireland.
British and Irish Archaeological Abstracts.
British Archaeological Abstracts.
Build.
Bulletin of the Dublin Institute of Advanced Studies.
The Burren - Meitheal.
Cahier du Centre D'Études Irlandaises. Working Papers in Irish Studies.
(North Western University, Boston).
Canadian Journal of Irish Studies.
Capuchin Annual.
Cara Magazine.
Cathair na Mart.
Catholic Bulletin.
Celtic Review.
Celtica.
Ceól.
An Claidheamh Soluis.
Collectanea Hibernica.
Cómhar.
Complete list of Higher Degree Theses deposited in the Library 1930-1993. St
Patrick's College, Maynooth.
Connemara Pony Breeders' Society.
Construction.
Corofin News.
An Cosantóir.
The Crane Bag.
Cummer Parish Newsletter.

Dál gCais.
Déirdre.
Discovery Programme Reports.
Dissertation Abstracts.
Distributive Worker.
Dlí - The Western Law Gazette.
Dóchas.
Dublin Builder.
Dublin Journal.
Dublin Penny Journal.
Dublin Saturday Magazine.
Dublin University Magazine.
Education.
Education To-day.
Éigse.
Éire.
Ériu.
Études Irlandaises.
Excavations.
Father Matthew Record.
Feasta.
Field.
Film West.
Fishery Bulletin.
Fishery Management.
Folklife.
Folklore.
Foras Talúntais Soil Survey Bulletins.
GPA. Irish Arts Review Yearbooks.
Galvia.
Galway Life.
Galway Medical Annual.
Galway Reader.
Galway Roots - Clanna na Gaillimhe.
Gárda Review.
Gatherum.
Gearrhaile.
Geographical Viewpoint.
Geography.
Geological Journal.
Geological Magazine.
Geological Review.
Geological Survey of Ireland Bulletin.
Geological Survey of Ireland Memoirs.
Glasra.
Great Tuam Annual.
Guaire.
History Ireland.
Humanitas.
Iarlaith.

In the West.
 Index to the Theses at NUI., Galway.
 Index to Theses. [CNU. Libraries Republic of Ireland.]
 Ireland of the Welcomes.
 Ireland To-Day.
 Iris Leabhar Mhá Nuat.
 Iris Leabhar na Gaeilge.
 Irish Ancestor
 Irish Arts Review.
 Irish Astronomy Journal.
 Irish Birds.
 Irish Book Lover.
 Irish Bookman.
 Irish Builder.
 Irish Computer.
 Irish Digest.
 Irish Ecclesiastical Record.
 Irish Economic and Social History.
 Irish Education Review.
 Irish Ecclesiastical Gazette.
 Irish Family History Society Journal.
 Irish Folk Music.
 Irish Forestry.
 Irish Genealogist.
 Irish Geography.
 Irish Geological Week Field Guide.
 Irish Historical Studies.
 Irish Journal of Agricultural Economics and Rural Sociology.
 Irish Journal of Agricultural Research.
 Irish Journal of Education.
 Irish Journal of Medical Science.
 Irish Journal of Sociology
 Irish Reports.
 Irish Law Times Reports.
 Irish Reports.
 Irish Mining Review.
 Irish Monthly.
 Irish Naturalist.
 Irish Naturalist's Journal.
 Irish Political Studies.
 Irish Publishing Record.
 Irish Reports.
 Irish Review.
 Irish Roots.
 Irish Rosary
 Irish Social Worker.
 Irish Speleology.
 Irish Studies Review.
 Irish Sword.

Irish Timber and Forestry.
 Irish University Review.
 Irish Veterinary Journal.
 Irish Writing.(Cork).
 Journal of Irish Archaeology.
 Journal of Irish Railway Records.
 Journal of the Association for the Preservation of the Dead.
 Journal of the Clifden and Connemara Heritage Society.
 Journal of the Cork Historical and Archaeological Society.
 Journal of the Galway Archaeological and Historical Society
 Journal of the Geological Society, Dublin.
 Journal of the Historical and Archaeological Association of Ireland.
 Journal of the Irish Folk Song Society.
 Journal of the Irish Railway Records Society.
 Journal of the Kilkenny and South East of Ireland Archaeological Society.
 Journal of the Louth Archaeological Society.
 Journal of the Old Athlone Society.
 Journal of the Royal Society of Antiquaries of Ireland.
 Journal of the Statistical and Social Inquiry Society of Ireland.
 Journal of the Waterford and South East of Ireland Archaeological Society.
 Léachtaí Colm Cille.
 Limerick Field Club Journal.
 Linen Hall Review.
 Longroom.
 Loughrea Illustrated Journal.
 Loughrea record.
 Magill Magazine.
 The Mantle.
 Modern Languages Association.
 An Múinteóir Náisiúnta.
 Museum Bulletin.
 Newbridge, Ballygar, Toghergar News.
 New Ireland Review.
 North Munster Antiquarian Journal.
 Notes and Queries.
 Notes on Modern Irish Literature.
 Nua Aois.
 Nuacht Lítir, (Cill Rónáin.)
 Occasional Papers (Maynooth College, Geography Dpt.)
 Oghma.
 Oideas.
 O'Malley Journal.
 The Other Clare.
 Pléarácha.
 Poetry Ireland Review.
 Proceedings of Education Conference.
 Proceedings of the Royal Irish Academy.
 Publications of the Modern Language Association of America.
 Quarterly Bulletin of the Irish Georgian Society.
 Register of Current Research of Social Science.

Register of Theses on Educational Topics in Ireland.
 Revue Celtique.
 Royal Dublin Society Scientific Proceedings.
 Rural Ireland.
 St Patrick's Parish Magazine.
 Salmon and Trout Magazine.
 Saothar.
 Scríobh.
 Sea Trout News.
 Seanchas Árdmhaca.
 Sinsear: the Folklore Journal.
 Social Studies.
 Studies.
 An Taisce Journal.
 Tallaght Record.
 Technology Ireland.
 Theatre Ireland.
 Tiachóg.
 Tidings.-. Magazine of the Archdiocese of Tuam.
 Timthire Chroí Naomhtha Íosa.
 Trácht - in and about Kinvara.
 Transactions of the Institute of Civil Engineers of Ireland.
 Transactions of the Royal Dublin Society.
 Transactions of the Royal Irish Academy.
 Trowel.
 Tuairisc.
 Tuath.
 Ulster Folklife.
 Ulster Journal of Archaeology.
 An t-Ultach.
 University Review.
 Vexilla Regis.
 West Awake.
 West Rail.
 Western Wind.
 Wolfe Tone Annual.
 Word Magazine.
 Yeats Annual.

Abbreviations.

An. Hib. - Analecta Hibernica.
 Abp. - Archbishop.
 ABELL. - Annual Bibliography of English Language and Literature.
 AES. - Abstracts of English Studies.
 AESI. Proc. - Agricultural Economics Society of Ireland Proceedings.
 AF. Man. - Aquaculture and Fisheries Management.
 AHI. - American Humanities Index
 An. Hib. - Analecta Hibernica.
 Ann. Rep. Fish. Irel. - Annual Reports of Fishery Ireland.
 Aqua. Ir. - Aquaculture Ireland.
 Aqua. Mag. - Aquaculture Magazine
 Arch. Hib. - Archivicum Hibernicum.
 AB Gr. Br. Irel. - Archaeology Bibliography of Great Britain and Ireland.
 Athenry J. - Athenry Journal.
 B. - Born.
 BAA. - British Archaeological Abstracts.
 BB. - Bulletin of Bibliography.
 Béal. - Béaloideas.
 BFÉ. - Bórd Fáilte Éireann.
 BI. - Books Ireland.
 BIAA. - British and Irish Archaeological Abstracts.
 Bp. - Bishop.
 Bull. DIAS. - Bulletin of the Dublin Institute of Advanced Studies.
 BNFCR. and Proc. - Belfast Naturalists' Field Club Report and Proceedings.
 BS. of Irel. - Bibliographical Society of Ireland.
 Bus. + Fin. - Business and Finance.
 BIEE. and F. Trad. - A Bibliography of Irish Ethnology and Folk Tradition.
 C. - circa.
 C.na G. - Connradh na Gaeilge..
 CJIS. - Canadian Journal of Irish Studies.
 Cap. An. - Capuchin Annual.
 Cara Mag. - Cara Magazine.
 Cath. Bull. - Catholic Bulletin.
 CCÉI. - Cahier du Centre D'Études Irlandaises.
 Celtic R. - Celtic Review.
 Colby LQ. - Colby Literary Quarterly.
 Coll. Hib. - Collectanea Hibernica.
 Con. Pony Br. Soc. - Connemara Pony Breeders' Society.
 CSO. - Central Statistics Office.
 CTC. - Carysfort Training College Dublin.
 CTSI. - Catholic Truth Society of Ireland.
 DB. - Dublin Builder.
 Disc. Prog. Reps. - Discovery Programme Reports.
 Diss. Abs. - Dissertation Abstracts.
 DJ. - Dublin Journal.
 DLG. - Dominican Library, The Claddagh, Galway.

DPJ. - Dublin Penny Journal.
 DS. Mag. - Dublin Saturday Magazine.
 DUM. - Dublin University Magazine.
 Ed. - Editor/Edited.
 ÉI. - Études Irlandaises.
 Fish. Bull. - Fishery Bulletin.
 Fish. Man. - Fishery Management.
 For. Tal. SS. Bull. - Foras Talúntais Soil Survey Bulletins.
 Fr Mat. Rec. - Father Matthew Record.
 G. Rev. - Garda Review.
 GCL. - Galway County Library.
 Gal. Med. An. - Galway Medical Annual.
 Gal. Reader. - Galway Reader.
 Gal. Roots. - Galway Roots - Clanna na Gaillimhe.
 Gal. WRFB. - Galway West Regional Fishery Board.
 Gearr. - Gearrbhaile.
 Geog. - Geography.
 Geog. View. - Geographical Viewpoint.
 Geol. Jn. - Geological Journal.
 Geol. Mag. - Geological Magazine.
 Geol. Rev. - Geological Review.
 GMT. - Galway Mayo Institute of Technology.
 GMRDG. - Galway Mayo Regional Development Goup.
 GSI. Bull. - Geological Survey of Ireland Bulletin.
 GSI. Mem. - Geological Survey of Ireland Memoirs.
 Gr. Tuam An. - Great Tuam Annual
 HMC. - Historical Manuscripts Commission.
 HM. Rep. - Historical Manuscripts Reports.
 HMSO. - Her,(His) Majesty's Stationary Office.
 IA. - Irish Ancestor.
 IAJ. - Irish Astronomy Journal.
 IAR. - Irish Arts Review.
 I. Arch. Soc. - Irish Archaeological Society.
 IB. - Irish Builder.
 IBL. - Irish Book Lover.
 IE. Gaz.. - Irish Ecclesiastical Gazette.
 IER. - Irish Ecclesiastical Record.
 IESH. - Irish Economic and Social History.
 IF. - Irish Forestry.
 IFHSJ. - Irish Family History Society Journal.
 IG. - Irish Genealogist.
 I. Geog. - Irish Geography.
 I. Geol. WFG. - Irish Geological Week Field Guide
 IHS. - Irish Historical Studies.
 IJES. - Irish Journal of Earth Sciences.
 IL. na G. - Irisleabhar na Gaeilge
 Ill. - Illustrated or Illustrations.
 IMC. - Irish Manuscripts Commission.
 Iml. - Imleabhar (vol.).
 IFT. - Inland Fisheries Trust.

IQR. - Irish Quarterly Review.
 Ir. Dig. - Irish Digest.
 Ir. Ed. Rev. - Irish Education Review.
 Ir. Folk Mus. - Irish Folk Music.
 Ir. Spel. - Irish Speleology.
 Ir. Wel.- Ireland of the Welcomes.
 Isl. Mhá Nuad. - Irisleabhar Mhá Nuad.
 IS. - Irish Sword.
 IS. Rev. - Irish Studies Review..
 ITF. - Irish Timber and Forestry.
 IUR. - Irish University Review.
 I. Vet. J. - Irish Veterinary Journal.
 J.Ass. Pres. Mems Dead. - Journal of the Association for the Preservation of Memorials of the Dead.
 JIRR. - Journal of Irish Railway Records.
 JCCHS. - Journal of the Clifden and Connemara Heritage Society.
 JCHAS. - Journal of the Cork Historical and Archaeological Society.
 JCAHS. - Journal of the Galway Archaeological and Historical Society.
 JGSD. - Journal of the Geological Society Dublin.
 JGS. Lond. - Journal of the Geological Society of London.
 JHAAI. - Journal of the Historical and Archaeological Association of Ireland.
 JIFFS. - Journal of the Irish Folk Song Society.
 JIRRS. - Journal of the Irish Railway Records Society.
 JJQ. - James Joyce Quarterly.
 JKSEIAS. - Journal of the Kilkenny and South East of Ireland Archaeological Society.
 JLAS. - Journal of the Louth Archaeological Society.
 JOAS. - Journal of the Old Athlone Society.
 JRSAL. - Journal of the Royal Society of Antiquaries of Ireland.
 JSSISI. - Journal of the Statistical and Social Enquiry Society of Ireland.
 JWSEIAS. - Journal of the Waterford and South East of Ireland Archaeological Society.
 Keating.- Keating Collection, Annagh, Co. Galway.
 LCC. - Léachtaí Colm Cille.
 LFCJ. - Limerick Field Club Journal.
 LHR. - Linen Hall Review.
 LIJ. - Loughrea Illustrated Journal.
 LR. - Loughrea Record.
 Magill Mag. - Magill Magazine.
 MLA. - Modern Languages Association.
 MS. - Moderna Sprach.
 MSI. - Meteorological Service of Ireland.
 Múin. Náis. - Múinteóir Náisiúnta.
 Mus. Bull. - Museum Bulletin.
 NBT. News. - Newbridge, Ballygar, Toghergar News.
 NIR. - New Ireland Review.
 NLI. - National Library of Ireland.
 NMAJ. - North Munster Antiquarian Journal.
 N+Q. - Notes and Queries.
 NMIL. - Notes on Modern Irish Literature.

NUIC. - National University of Ireland Cork.
 NUID. - National University of Ireland Dublin
 NUIG. - National University of Ireland Galway.
 NUIM. - National University of Ireland Maynooth.
 O'Malley J. - O'Malley Journal.
 PEC. - Proceedings of Education Conference.
 Phyt. - Phytologist.
 PMLA. - Publications of the Modern Languages Association of America.
 Proc. RIA. - Proceedings of the Royal Irish Academy.
 Pro. Spel Soc. - Proceedings of the Speleology Society.
 QBIGS. - Quarterly Bulletin of the Irish Georgian Society.
 QUB. - Queens University Belfast.
 RCRSS. - Register of Current Research of Social Science.
 RDO. - Rural Development Office.
 RDS. Sci. Proc. - Royal Dublin Society Scientific Proceedings.
 RDS. Trans. - Royal Dublin Society Transactions.
 Rev Celt. - Revue Celtique.
 RTETI. - Register of Theses on Educational Topics in Ireland.
 Sean. Árd. - Seanchas Árdmhaca.
 SO. - Stationary Office.
 STN. - Salmon and Trout News.
 Sweeney. - "Ireland and the Printed Word...", by Sweeney, Tony. Dublin, É. de Búrca, (1997).
 Tal. Rec. - Tallaght Record.
 TI. - Technology Ireland.
 TIMM. - Transactions of the Institute of Min. Metallurgy.
 Trans. ICEI. - Transactions of the Institute of Civil Engineers of Ireland.
 Trans. RIA. - Transactions of the Royal Irish Academy.
 JRUL. - Journal of the Rutgers University Library.
 UCG. - University College Galway.
 UJA. - Ulster Journal of Archaeology.
 UR. - Ulster Review.
 Vex. Reg. - Vexilla Regis.
 WHB. - Western Health Board.
 WRTO. - Western Regional Tourism Organization.

GALWEGIANS.

ARCHDEACON, NICHOLAS. (1768-1824. Abp Tuam.).

1. **Fahey, Jerome.** *The History and antiquities of the Diocese of Kilmacduagh.* Dublin, M.H. Gill, (1893), Cf. p. 378-382. GCL.
2. **Murphy, P. J.** *The Papers of Nicholas Archdeacon. (Bishop of Kilmacduagh and Kilfenora 1800-1823.* Arch, Hib., 31, (1973), 124-131. GCL.

BAIRÉAD, CIARÁN.

3. **Kearney, Frank.** *Ciarán Bairéad, work invaluable.* Galway Roots, 4, (1996-'97) 133. Ill. GCL.

BAIRÉAD, TOMÁS. (1893-1973.).

4. **Breathnach, Pádraic.** *Tomás Bairéad, spléacadh ar an bhfear agus ar a shaothar.* Feasta, 28,(4), (1975),7-12. NUIG.
5. *Cúntas ar shaothar Thomáis Bhairéad (1893-1973).* CMC de Chonradh na Gaeilge, 101-106. GCL.
6. **Ó'Cearnaigh, Seán.** *Scribhneóiri na Gaeilge 1945-1995.* p.32. GCL.
7. **Ó'Ciardha, Pádraic.** *Ainmhí agus duine léamh ar ghearrscéalta Thomáis Bairéad.* Irisl. Mhá Nuad, (1976), 39-46. GCL.
8. **Ó'Murchadha, Níall.** *Tomás Bairéad: an fear agus a shaothar mar ghearrscéalaí.* M.A., Thesis, St Patrick's College, Maynooth, (1989). NUIM.

BARNACLE, NORA. (1886-1951).

9. **Campbell, Sandy.** *Mrs Joyce of Zurich.* Harper's Bazaar, (Oct. 1952).
10. **Feshbach, Sidney.** *June 16, 1904: Joyce's date with Nora ?* JJQ., 21,(4), (Sum. 1984), 369-'71.
11. **Hedberg, Johannes.** *Jubilee jungle and Nora Joyce.* Martello Mag., 2, (Sum. 1983).
12. **Igoe, Vivien.** *James Joyce's Dublin houses and Nora Barnacle's Galway.* London, Mandarin, (1990), xx, 140p., ill., maps, biblio., index. GCL.
13. **Kroll, Ernest. (ed.).** *Mrs James Joyce and her controversial husband Interview with Victor Thomas.* Cimarron Rev., (Jan. 1986).
14. **Maddox, Brenda.** *Nora, a biography of Nora Joyce.* London, H. Hamilton, (1988), xviii, 589p., ill., notes, biblio., index. GCL.
15. **Meyers, Jeffrey.** *Married to genius:* New York, Barnes and Noble, (1977), 214p., biblio.
16. **O'Brien, Edna.** *James and Nora: portrait of Joyce's marriage.* Calif., Northbridge, Lord John Pr., (1981).

17. **Ó'Céirin, Kit and Cyril.** *Women of Ireland.* (1996), cf. p.12. GCL.
18. **O'Donnellan, Sheila.** *Nora Barnacle - exile.* Gal. Roots, 2, (1995), 49-53, ill. GCL.
19. **O'Dowd, Peadar.** *James Joyce's "The Dead" and its Galway connections.* JGAHS., 51 (1999), 189-193, biblio., notes. GCL.
20. **Ó'Faoláin, Seán.** *Nora Barnacle. Pictor Ignotus.* London, Rev. of Books, (Nov.20, 1980).
21. **Ó'Laoid, Pádraic.** *Nora Barnacle Joyce.* Galway, Kenny's Bookshop, (1982). GCL.
22. **Power, Arthur.** *On the presentation of Ulysses to Nora* Dublin Mag., 9, (Summer 1972), 10-13, ill. NUIG.
23. **Rafroidi, Patrick.** *James et Nora; Gabriel et Gretta: Richard et Bertha: Autobiographie et fiction dans "The Dead" et exiles de Joyce.* ÉI., 5, n.s., (Dec. 1980), 37-51, notes. NUIG.
24. **Reynolds, M.T.** *Joyce and Nora: The indispensable counter - sign.* Sewanee, 72, (Jan. 1964), 29-64, refs.

BASTEROT, COMTE DE.

25. **Basterot, Comte de.** *Souvenirs d'enfance et de jeunesse: notes biographique et ethnographiques.* Paris, (1896).

BELLEW, DOMINIC. (1745-1812).

26. **Hoban, Brendan.** *Dominic Bellew, 1745-1812.* Seanchas Árd Mhacha, (1972), 339-369. NLI.

BELLEW, JOHN. (1606-1679).

27. **Bellew, Mrs. John Bellew of Willistown, County Galway and Clonoran, County Galway 1606-1679. With some account of his troubles in Cromwell's wars.** JLAS., 6, (4), (1928), 229-237. NLI.
28. **O'Connell, Michael.** *John Bellew: an early life (until 1671).* M.A Thesis, St Patrick's Col., Maynoth, n.d. NUIM.

BELLEW FAMILY.

29. **Harvey, Karen J.** *The Bellews of Mount Bellew: a catholic gentry family in the age of the Penal Laws.* Ph.D. Thesis, Penns. State Univ., (1984).
30. **Harvey, Karen.** *The Bellews of Mountbellew. A Catholic gentry family in eighteenth century Ireland.* Dublin, Four Courts Pr., (1998), 218p., notes, biblio., index. GCL.
31. **Harvey, Karen J.** *The Family experience: The Bellews of Mount Bellew.* In "Endurance and Emergence/ Catholics in Ireland in the Eighteenth Century". Ed. by Power, T.P. and Whelan, Kevin. 171-197, refs. GCL.

32. **Morris, Henry.** *Family papers: The Bellew papers and the Blake papers.* JLAS., 1, (4), (Oct. 1907), 65-72. NUIG.

BERMINGHAM, EDWARD.

33. *Minutes of evidence given before the Committee of Privileges to whom the petition of Edward Birmingham of Dalgan, in the County of Galway, Esq., claiming to be Lord Bermingham, Baron of Athenry, and Premier Baron of Ireland, was preferred.* [London], n.d., fol., 99p. Gilbert coll.

BERMINGHAM, Francis. (19th Baron Athenry.)

34. **Kavanagh, Stanilaus (ed.)** *Commentarius Rinuccinianus. Vol. 2, p. 801; Vol. 3, 159-'62; 171-'4; passim. Vol. 4, passim; vol 5, passim.* GCL.

BERMINGHAM, MEILER DE.

35. **Rynne, Etienne.** *Meiler de Bermingham's tombstone.* JGAHS., 41, (1987/88), 144-147, ill. GCL.

BERMINGHAM FAMILY.

36. **Knox, Hubert T.** *The Bermingham Family of Athenry (with a tabular pedigree of the Bermingham families of Connacht).* JGAHS., 10, (1917-'19), 139-'54. GCL.
37. **Orpen, Goddard H.** *Notes on the Bermingham pedigree.* JGAHS., 9, (1915-'16), 195-205. GCL.
38. **Winnington, Thomas E.** *Pedigree of de Bermingham.* [Photocopy at GCL.]

BIRMINGHAM, JOHN. (1816-1884).

39. **Hoskin, M.A.** *John Birmingham.* In "Dictionary of Scientific Biography," vol. 2, (1970), 146-147.
40. **Lodge, John.** *The Peerage of Ireland, vol. 2.* (1789), cf. p. 30-54. NUIG.
41. **Mohr, Paul.** *John Birmingham of Millbrook - the hidden life.* In "Glimpses of Tuam, since the Famine", ed. by Claffey, John A. 107-121. GCL.
42. **Mohr, Paul.** *John Birmingham of Tuam: a most unusual landlord.* JGAHS., 46, (1994), 111-155. GCL.
43. **Mohr, Paul.** *Tuam, Rome and Berlin - letters from John Birmingham, astronomer.* Ir. Astron. J., 22, (1993), 203-212. NUIG.

BLAKE, ANTHONY. (ABP.)

44. **Whelan, Patrick.** *Archbishop Anthony Blake.*
S.Árd Mhaca, (1970), 289-323. NUIG.

BLAKE, EDWARD.

45. **Banks, Margaret A.** *Edward Blake, Irish nationalist.*
Toronto U.Pr., cf. p. 370.

BLAKE, ELLEN M.

46. **Blake, Ellen M.** *My Connemara childhood.*
Limerick, Ashford Pr., (1999), 31p., ill. GCL.

BLAKE, HENRY.

47. **Curtis, Prof.** *The Pardon of Henry Blake of Galway in 1395.*
JGAHS., 16, (3+4), (1935), 186-189. GCL.

BLAKE, SIR HENRY.

48. **Mac Dermott, Anthony.** *Some Irish families and their influence in Newfoundland.*
Ir. Gen., 2, (1943-'550, 204-213, cf. 212. NUIG

BLAKE, GEOFFREY.

49. *The Case of Geoffrey Blake a protestant, the eldest son of Walter Blake, of Drum, in the West Liberties of Gallway, Esq. Humbly offered to the consideration of ...the House of Commons.*
1 leaf, (p.1-2), fol., n.d., (17-) with ms. Add. on line 30. NLI.

BLAKE, JAMES.

50. **Jones, Frederick M.** *James Blake of Galway and the death of Red Hugh O'Donnell.*
IER., 75, (1951), 30-38. NUIG.
51. **Mooney, Canice.** *The Death of Red Hugh O'Donnell.*
IER., 81, (1954), 328-345. NUIG.
52. **Walsh, Paul.** *James Blake of Galway.*
IER., 50, (B), 5th ser., (1937B), 382-397. NUIG.

BLAKE, JOHN. (Menlough).

53. **Burke, Oliver J.** *Anecdotes of the Connaught Circuit.*
Dublin, Hodges, Figgis + Co., (1885).313-318. GCL.

BLAKE, WILLIAM. (d. 1458)

54. **Blake, Martin J.** *Notes on the persons named in the obituary of the Franciscan Abbey at Galway.*
JGAHS., 7(1), (1911-'12), p.16. GCL.

BLAKE FAMILY.

55. **Higgins, Jim.** *A Bottle seal of the Blakes of Ardfry.*
JGAHS., 40, (1985/86), 142-143, ill. GCL.
56. **Morris, Henry.** *Family papers: The Bellew papers and the Blake papers.*
JLAS., 1(4), 65-72, (Oct. 1907). NUIG.
57. **Howard, Joseph Jackson.(ed.)** *Visitation of Ireland.*
Cf. vol. 4, 117-119. GMIT.

BLAKE-FORSTER, CHARLES FFRENCH. (1851-1874).

58. *Gailliv. cf. Blake-Forster.*
IBL., 13, (1922), 165-166. GCL.
59. **J.S.C.** *Blake-Forster - some notes and queries.*
IBL., 13(4), (1921), 74-76. GCL.
60. **Ó'Laoí, Pádraig.** *Charles Ffrench Blake-Forster.*
Mantle, 12(1), (Spring, 1969), p.32. GCL.

BODKIN, CHRISTOPHER. (Abp Tuam.).

61. **Blake, Martin J.** *An Old English manuscript.*
JGAHS., 8, (1913-'14) p. 82. GCL.
62. **Blake, Martin J.** *Miscellaneous documents 3., Pedigree of Archbishop Christopher Bodkin.*
Arch. Hib., 6, (1917), 68-69. NUIG.

BODKIN, JOHN. (Mayor of Galway, 1518).

63. **Blake, Martin J.** *An Old Lynch manuscript.*
JGAHS., 8, (1913-'14), p.82. GCL.

BODKIN, M. MC DONNELL. (1849-1933.)

64. **Bodkin, M. Mc Donnell.** *Recollections of an Irish Judge Press Bar and Parliament.*
New York, Dodd, Mead and Co., n.d., viii, 366p., ill., index. GCL.

BODKIN, THOMAS.

65. **Denson, Alan. (comp.)** *Thomas Bodkin. A Bio-bibliographical survey with a bibliographical survey of his family.*
Dublin, Bodkin Trustees, 1966, 236p., fools.

BODKIN, VALENTINE. (1745-1812).

66. **Coen, Martin.** *The Wardenship of Galway.* Galway, Kenny's, (1984). Cf. 187-189. GCL.

BODKIN FAMILY.

67. **Blake, Martin J.** *An Old Lynch manuscript.* JGAHS., 8, (1913-'14), 79-84. GCL.
68. **Cunningham, Seán.** *The Bodkins.* Corofin News, (1995/1996). GCL.
69. **Cunningham, Seán.** *The Bodkin evictions. Sad scenes of a century ago.* Cummer Parish Newsl., 10, (1997/98), 19-22. GCL.
70. **Fitzgerald, Walter.** *Origin of the Bodkin Family, Co. Galway.* JKAS., 1, (1891-'5), p.204. NUIG.
71. **Mulloy, Christy.** *The Bodkins of Kilclooney. (extract from Milltown sketches).* Gal. Roots, 4, (1996-'97), 75-78, ill. GCL.

BOURKE, HONORA LADY. (Duchess of Berwick, c.1674-1698).

72. **Ó'Ceirín, Kit and Cyril.** *Women of Ireland.* (1996), p.23. GCL.
73. **Walsh, Micheline Kearney.** *Femmes Irlandaises en exil alliance* Contacts, 21, (1982), 42-45., ill.

BOURKE, TOBY. (c.1675-1735)

74. **Mac Swiney, Marquis of Mashanaglass.** *Two distinguished Irishmen in the Spanish service Sir Toby Bourke and Dr John Higgins.* Studies, 28(109), (Mar. '39), 63-84. GCL.

BOURKE, ULICK J. (Canon, 1829-1887.).

75. **Concannon, Helena.** *Canon Ulick J. Bourke (1829-1887). (Father of the Gaelic Revival)* IER., 73, (1950), 405-'17. NUIG.
76. **F., J.A.** *Canon Bourke and our primitive Irish monastic rules.* IER., 3rd series, 2, (April 1881), 189-200. NUIG.
77. **Ní Choncheannain, Aoileann.** *Canon Ulick J. Bourke, Father of the Gaelic Revival.* IER., (Bealt. 1950), 405-'17. NUIG.
78. **Ó'Maolmhuaidh, Proinsias P.** *An Canónach Uilleóg de Búrca: Athair na h-Athbheóchana* M.A. Thesis, Maynooth, (1979). NUIM..

BREATNNACH, MICHEÁL. (1881-1908).

79. **Breathnach, Micheál.** *Cuimhne an t-seanpháiste.* Dublin, O.S., (1966), [xii], 300p. NUIG.

80. **Devine, Elizabeth.** *The Connacht Irish College at Tourmakeady (with photographs of Micheál Breathnach, the late headmaster and Pádraig Ó' Dómhnalláin, the present headmaster).* Cath. Bull., 2, (Jan. 1912), 9-14. NUIG.
81. **Mac Dómhnaill, Tomás.** *Sliocht de scríbhinnibh Mhichíl Bhreathnaigh. Maille le na bheathaigh* BÁC., M.H.Gill, (1913), xxxviii, 123p., ill. NUIG.
82. **Mac Giollarnáth, Seán.** *Sliocht de sheanchas Mhicheáil Bhreathnaigh.* Béaloideas, 13, (1+2), (1943), 102-129. GCL.
83. **Milligan, Alice.** *Micheál Breathnach.* Celtic Rev., 5, (1908-'09), 281-'83. NUIG.
84. **Ní Chriagáin, M.S.** *Micheál Breathnach [Cois Fhairrge].* UCG. Annual, (1930-'31). NUIG.
85. **Nic Concairge, C.** *Saoghal agus saothar triair sgríobhneóiri Gaedhilge - Pádraig Mac Piarais, Micheál Breathnach agus Pádraig Ó'Conaire.* M.A. Thesis, UCG. (1941). NUIG.
86. **Ó'Conghaile, Seán.** *Cois Fhairraige le mo linnse.* BÁC., Cló Tta., (1974), 191, pl., cf. 101-107. GCL.
87. **Ó'Cuív, Seán.** *Prós na h-aoise seo.* BÁC., B+O'N., (1933). 48p. GCL.
88. **Ó'Murchadha, Tadhg.** *Micheál Breathnach ("Cois Fhairrge"), 16 Meán-Fómhair, 1881-28 D. Fómhair 1908.* Feasta, 11, (7), (1958), p.2-3, 21, ill. NUIG.

BREATHNACH, PÁDRAIG. (1942-).

89. **Ní Dhonnchadha, Aisling.** *Pádraic Breathnach agus a chuid gearrscéalta.* Cómhar, 43, (8), (1984), 37-39. NUIG.
90. **Ní Mhaoilchiaráin, Gráinne.** *Pádraig Breathnach, saol agus saothar.* M.A., Thesis, UCG. (1991). NUIG.
91. **Ó'Cearnaigh, Seán.** *Scribhneóiri na Gaeilge.* Cf. p.37-38. GCL.
92. **Ó'Síoda, Pádraig.** *Gearrscéalta Phádraic Bhreathnaigh: ainilís liteartha.* M.A. Thesis, St. Patrick's Col. Maynooth, (1992). NUIM.

BRENDAN, SAINT.

93. **Dalm, Dominick.** *A Sequel to the legend of St Brendan.* Celtic Rev., 5, (1908-'09), 273-280. NUIG.
94. **Gougaud, Louis.** *Gaelic pioneers of christianity* Dublin, M.H. Gill, (1923), xxvi, 166p., index, cf. 117-129. GCL.
95. **[Grosjean].** *Vita S. Brendani. Clonfertensis e codici Dubliensi.* Anal. Bolland., 48, (1930), 99-123.
96. **Healy, John.** *An Island shrine in the west.* IER., 3rd series, 11, (Aug. 1890), 673-686. NUIG.
97. **Hennig, John.** *A Note on Ireland's place in the literary tradition of Saint Brendan.* Traditio, 8, 397-402.
98. **Hull, Eleanor.** *The Legend of St Brendan.* New Irel. Rev., 4, (1895-'96), 352-363. NUIG.

99. **Kenney, J.F.** *The Legend of St Brendan.* RS Canada Trans., sect. 2, (1920), 51-67.
100. **Mac Fhinn, Pádhraic Eric** *Naomh Breandán i litridheacht na h-Eórpa.* Gearrghaile, 15, (1943), 8-11; 37. GCL.
101. **Mac Fhinn, Pádhraic Eric.** *Turas Bhreandáin i litríocht na h-Eórpa.* Síoladóir, 4, (1921). NUIG.
102. **Máire.** *Saint Brendan the navigator.* Cath. Bull., 4, (May 1914), 356-'58. NUIG.
103. **Meyer, Kuno.** *Ein Mittelirisches gedicht auf Brendan den Meerfahrer.* Sitzungberichte of the Academy of Berlin, Cl. of Philos. and Hist. 25, (1912), p.440.
104. **Moran, Patrick F.** *Acta Sancti Brendani: Original latin documents, connected with the Life of Saint Brendan, Patron of Kerry and Clonfert.* (1872), [Bigger Coll.].
105. *Notes on the life of St Brendan.* ER., 8, (Oct. Nov. 1871);(Jan. Feb. 1872). NUIG.
106. **O'Donoghue, Denis.** *Brendaniana: St Brendan the voyager, in story and legend.* Map, plan, ill., (1895). Bigger Coll.
107. **Ó'Moghráin, Pádraig.** *Naomh Bréanáinn Chluain Feartha agus ceap - sinsear na Máilleach.* Béaloideas, 22, (1953), 154-'90. GCL.
108. **Ó'Tuairisc, Eóghan.** *Cluain Feartha Breandáin.* Gearrghaile, 12, (1940), 17-27. GCL.
109. **Selmer, Carl (ed.)** *Navigatio Sancti Brendani Abbatis from early Latin manuscripts.* Notre Dame Univ., Med. Studies, 16 (1959).
110. **Tatlock, J.S.P.** *Greater Irish saints in lawman and in England.* Mod. Philo., 43, (Aug. 1945), 72-76.

BRENNAN, CECILY.

111. *Cecily Brennan. [Exhibition at the Douglas Hyde Gallery]. With essays by Luke Gibbons and Penelope Curtis.* Dublin, Douglas Hyde Gallery, (1991),[32p], ill., (some col.). NUIG
112. [Cecily Brennan]. Cara Mag., (June 1990). NUIG. The Year Ahead, (1. Jan. 1987).
113. [Cecily Brennan]. 88 for '88. Image Mag., (Jan. 1988).
114. **Dunne, Aidan.** *Overview* Magill Mag., (18 April 85). NUIG.
115. **Dunne, Aidan.** *A Quiet revolution in Irish art.* In Dublin, (28 May, 1982). NUIG.
116. **Hutchinson, John.** [Cecily Brennan]. In Dublin, (April 1986). NUIG. Ir. Arts Rev., 3,(3), (1986), p.41. NUIG.
117. **Meany, John.** *Interview with Cecily Brennan.* Circa Mag., (Nov. 1982).

BROWNE, MOTHER MARY BONAVENTURE.

118. **O'Brien, Celsus.(ed.).** *Recollections of an Irish Poor Clare in the seventeenth century. Mother Mary Bonaventure Browne Third Abbess of Galway 1647-'50.* Galway, Poor Clare Sisters, (1993), [viii], 22p., ill, maps. GCL.

BURKE, AEDANUS. (1743-1802).

119. **Maher, Helen.** *Galway authors* Galway Co. Libs, (1976), cf. p.9-10. GCL.
120. **O'Gorman, Patrick R. (comp.).** *A Concise guide to some men from the west who made immediate and lasting impact on America.* In " America 1776-1976 The Galway Connection". Cf. p.4.

BURKE, AUGUSTUS NICHOLAS (1838-1891).

121. **Stratton-Ryan, Mary.** *Augustus Nicholas Burke R.H.A.* in "The G.P.A. Irish Arts Review Yearbook 1990-1991". Cf. 103-110, ill. GCL.
122. **Strickland, Walter George.** *A Dictionary of Irish artists, vol. 1.* Cf. p. 127-128, pl. viii. GCL.

BURKE, John, (Bp Clonfert).

123. *Seán de Búrca Easbog Cluain Feartha.* Gearrghaile, 13, (1941), 7-15. GCL.

BURKE, JOHN. (Abp. Tuam.).

124. **Kelly, Richard J.** *John Burke, Archbishop of Tuam.* JGAHS., 3, (1), (1903-'04), 44-45. GCL.

BURKE, OLIVER JOSEPH. (1825-.)

125. **Coleman, James.** *Bibliography of Thomas O'Neill Russell and Oliver Joseph Burke.* B.Soc. Irel. ,1, (4), (1919), 33-36. NUIG.

BURKE, ROBERT MALACHY.

126. **Cunningham, John.** *Bobby Burke: Christian socialist.* In " Glimpses of Tuam since the Famine". Ed. Claffey, John A., 239-254, col.ill.

BURKE, ROBERT. (1822-1861).

127. **Bourke, Éamonn.** *Burke. People and places.* Clare, Ballinakella Pr., (1984),Cf. 46-47, ill. GCL.

128. **Henry, William.** *Robert O'Hara Burke. The great Australian explorer.* Gal. Roots, 5, (1998), 23-25, ill., maps. GCL.
129. **Henry, William.** *The Shimmering waste. The life and times of Robert O'Hara Burke.* Galway, Wm Henry, (1997), 136p., ill., end map, biblio., index. GCL.
130. **Jackson, Andrew.** *Robert O'Hara Burke, and the Australian exploring expedition of 1860.* Smith Edler, (1862), xii, 229, map. NLI.
131. **Judge, Joe.** *The Burke and Wills expedition to the North of Australia.* In "Australia and Ireland 1788-1988." Ed. by Kiernan, Colm. Cf. 202-206.
132. **Maguire, Samuel.** *Galway profiles. 6. Robert O'Hara Burke* Gal. Reader, 3, (3), (1951), 62-65. GCL.
133. **Mitchell, James.** *Robert O'Hara Burke replies.* Ir. Sword, 16, (65), (Winter 1986), 338-339. NUIG.
134. **Share, Bernard.** *Irish lives.* Dublin, Allen Figgis, (1971), 420p., ill., index, cf. 377-384. GMIT.

BURKE, THOMAS NICHOLAS. O.P., (1830-1883).

135. **Bodkin, M. Mc Donnell.** *Recollections of an Irish Judge., Press, Bar and Parliament* Cf. 71-82. GCL.
136. **Boyle, Patrick.** *The Irish pulpit in the nineteenth century.* IER., 3, (1914), 344-357. Cf. 353-355. DLG.
137. **Burke, Thomas Nicholas.** *Scraps from Fr Burke's letters.* Ir. Monthly, 13, (Jan. 1885), 20-23. NUIG.
138. **Cassidy, James F.** *The Great Father Tom Burke.* Dublin, M.H. Gill, (1947), [viii], 94p., Port. GCL.
139. **Cassidy, James F.** *Some noted priests of yesterday.* Dublin, Talbot Pr., v, 69p. GCL.
140. *A Dominican Friar. The Life of Father Thomas Burke O.P.* London, B&O., (1894 ?), 108p. DLG.
141. **Fitzpatrick, William John.** *The Life of the Very Rev. Thomas N Burke, O.P. vol. 1, 1830-1871, 10, 360p., port.; vol.2, 1871-1883, 414p.* London Kegan Paul, Trench & Co., (1885). NLI.
142. **Gaffney, M.H.** *Father Thomas Burke, O.P. September 8, 1830-July 2, 1883.* Studies, 22, (87), (Sept. 1933), 421-434. NUIG.
143. **King, Alban.** *Two great preachers of truth in the last century Lacordaire and Burke.* IER., 5th series, 16, (Aug. 1920), 108-117. NUIG.
144. **Lever, Charles.** *Tom Burke of ours.* Dublin, Wm Curry, (1844).
145. *A Roll of honour. Irish prelates and priests of the last century.* Dublin, CTSI., (1905), cf. 295-324. NLI.
146. **Russell, Matthew.** *Father Thomas Burke, O.P.* Ir. Monthly, 11, (Aug. 1883), 458-462. NUIG.
147. **Russell, Matthew.** *Last relics of Father Thomas Burke, O.P., (including oration by Denny Lane).* Ir. Monthly, 12, (May, 1884), 260-270. NUIG.

148. **Russell, Matthew.** *Life of Father Burke.* Ir. Monthly, 14, (Jan. 1886), 48-50. NUIG.
149. **Russell, Matthew.** *The Month's mind of Fr Burke, containing the oration of Mr Justice O'Hagan.* Ir. Monthly, 11, (Oct. 1883), 565-571. NUIG.
150. **Taheny, John Luke.** *Father Tom Burke, O.P., (1830-1883).* In "Centenary Record of St Joseph's College, Galway 1862-1962." cf. 25-28. GCL.

BURKE, THOMAS F. (General.)

151. *Request for biographical particulars of General Thomas F. Burke, answered by J.C.N.* IBL., 4, (Jan. 1913), 107. GCL.

BURKE, ULICK, (1st. Earl of Clanricarde.)

152. **O'Sullivan, M.D.** *The Wives of Ulick 1st Earl of Clanricarde.* JGAHS., 21, 174-183. GCL.

BURKE, ULICK. (5th. Earl of Clanricarde.)

153. **Hamil, Michael.** *Ulick Burke, Fifth Earl and First Marquis of Clanricarde.* MA, Thesis, UCG., (1955.) NUIG.

BURKE, WALTER MATTHEW. (Rahasane.)

154. **Newell, Edward.** *The Shooting of Walter Matthew Burke of Rahasane Park, Thursday, 8th June, 1882.* The Blazer, 4, (1976), 13-14. GCL.

BURKE FAMILY.

155. **Bourke, Éamonn.** *Burke, people and places.* Castlebar, De Búrca Rare Books, (1984), 96p., ill., maps. GCL.
156. **O'Brien, Maureen.** *A History of the Burke/Bourke Clan.* Dublin, Clan Pubs., (1991), iv, 294p., ill., maps. GCL.
157. **Sadlier, Thomas U.** *The Burkes of Marble Hill.* JGAHS., 8, (1), (1913-'14), 1-11. GCL.

BURTON, FRANCIS. (1784-1828).

158. **Wilson, D.S.** *Napoleon's doctors on St Helena.* IJMS., (1971), 30-44.

BUTLER FAMILY.

159. **Blackall, Henry Butler.** *The Butlers of Cregg.* JGAHS., 28, 23-41. GCL.

160. **Butler, T. Blake.** *The Origins of the Butlers of Ireland.*
Ir. Gen., 1, (1939), p147-157. GCL..
161. **Curtis, Edmund.** *Original documents relating to the Butler Lordship of Achill, Burrishoole and Aughrim. (1236-1640.*
JGAHS., 15, 121-'28. GCL.

BYRNE DAMIEN LOUIS, O.P. (1929-1996).

162. *Byrne, Damien Louis, O.P.*
In "Modern Irish Lives", ed. Mc Redmond, Louis. Cf. 36-37. GCL.

CAIMIN, ST. (of Iniscealtra.)

163. **Fahey, Jerome A.** *The History of the antiquities of the diocese of Kilmacduagh.*
Dublin, M.H. Gill and Co., (1893), cf.p. 43-47. GCL.

CALLANAN BROTHERS.

164. **Kelly, J.** *Filiocht na gCallánán. (The poetry of the Callanans).*
MA. Thesis, UCG., (1965/66). NUIG.
165. **Mac Maoláin, Seán.** *File Callánach.*
BÁC., O.S., (1940), 145p. NUIG.
166. **Ó'Ceallaigh, Seán.** *Challenge to Raftery.*
Mantle, 11,(1), (Spring, 1968), 21-22. GCL.
167. **Ó'Ceallaigh, Seán.** *The Poets of Carheenadriveane.*
Blazer, 6, (1977), 11-12. GCL.

CANAVAN, FRANCIS F.

168. **Conneely, Daniel.** *Fr Francis Canavan.*
Mantle, 4, (4), (1961), 7-11, ill. GCL.

CARNEY, FRANK. (1902-).

169. *Carney, Frank.*
In "Dictionary of Irish Writers", vol.1, by Cleeve, Brian, p.27. GCL.
"Anglo Irish Literature", p.546. GCL.
"Galway Authors", by Maher, Helen. Cf. p.18. GCL.
170. **Mikhail, E.H.** *A Research guide to modern Irish dramatists.*
NY, Whitston, (1979), [xii], 104p., cf. p.8

CARR, THOMAS JOSEPH, (Abp. Melbourne, 1839-1917.).

171. **Boland, Thomas Patrick.** *Thomas Carr Archbishop of Melbourne.*
Queensland, Univ. of Queensland Pr., (1977), [x], 495p., ill., notes, index.
GCL
172. *Thomas Joseph Carr. 1883-1886.*
Mantle, 8, (4), p.83. GCL.

CARTY, PADDY.

173. **Moylan, Mary Teresa.** *Loughrea musicians Paddy Carty*
Loughrea Rec., (Sept. 1988), 42-43. NUIG..

CAVENAGH, BARTHOLOMEW.(Archdeacon 1867-1897.)

174. **Cadhain, Liam Ua.** *Venerable Archdeacon Cavenagh, Pastor of Knock. (1867-1897).*
Knock Shrine Soc., (1953), 120p., ill. GCL.
175. **Neary, Tom.** *Archdeacon Bartholomew Cavanagh.*
Corofin News, (1997-'98), 11-18, ill. GCL.

CEALLACH, SAINT.

176. **Fahey, Jerome A.** *The History and antiquities of the Diocese of Kilmacduagh.*
Cf.p. 24-27. GCL.
177. **Knox, Hubert T.** *King Guaire and Bishop Cellach.*
JGAHS., 2, (1902), 34-38. GCL.

CEANNT, ÉAMONN (1881-1916).

178. **Breathnach, Diarmuid** *Beathaisnéis a 4.*
Cf. 16-17. GCL.
179. **Mac Donagh, D.** *Irish leaders of our time: 15.- Éamonn Ceannt.*
Cosantóir, 6, 509-'16. NUIG.

CHEVERS FAMILY.

180. **Chevers F.S.** *Chevers of Killyan.*
Dublin, Privately Printed, (1870).

CLANDILLON, SÉAMUS. (1878-1944).

181. *Clanndiolúin, Séamus de. (1878-1944).*
In "Beathaisnéis a 1" . By Breathnach, Diarmuid., cf.p.28-29. GCL.
182. *Clandillon, Séamus (1878-1944).*
In "Modern Irish Lives", ed. McRedmond, Louis. Cf. p.47. GCL.

CLANRICARDE, ULICK, (Earl of., 1585.)

183. *The Compossicion Book of Conought. Transcribed by Freeman, A. Martin.*
Dublin, S.O., (1936), cf. 31-52. GCL.
184. **Fahey, Jerome A.** *Ulick de Burgo, first Earl of Clanricarde.*
IER., 3rd, series, 12, (June, 1891), 525-534 NUIG.

CLANRICARDE, MARQUIS, (5th. Earl, d. 1657.).

185. **Clanricarde, Ulick Burke.** *Letter book of the Earl of Clanricarde, 1643-'47.*
Ed. By Lowe, John.
Dublin, IMC.,(1983), lii, 504p., index. GCL.
186. **Clanricarde, Ulick de Burgo.** *The Memoirs of Ulick Marquis of Clanricarde Governor of the County and Town of Galway...Printed from an authentic manuscript and now first published by the present Earl of Clanricarde.*
London, J.Hughes, Folio, xx, 444, 65p., Gilbert Coll.
187. **de Burgh, Ulick.** *5th Earl Clanricarde created Marquis Clanricarde Feb. 1645, d. 1657.*
JGAHS., 5, (2), (1908), p.68. GCL.
188. *Commentarius Rinuccinianus.* Ed. By Kavanagh, Stanilaus.
Vol. Iv, 584-'8; vol. V, 471, 481, 498. GCL.
189. **Duffy, Éamonn P.** *The Marquis of Clanricarde as Irish Lord Deputy 1650-'52.*
M.A., Thesis, UCG., 1965. NUIG.
190. **Garvey, J.** *Earl of Clanricarde.*
M.A., Thesis, St Patrick's, Maynooth, n.d. NUIM.
191. *Lodge's lives of illustrious and distinguished Irishmen from the earliest times to the present period. Vol. 3,*
Edinburgh, A. Fullerton, (1847), 74-78. NUIG.

CLANRICARDE, JOHN, (9TH EARL, d. 1722).

192. *Lodge's lives of illustrious and distinguished Irishmen from the earliest times to the present period. Vol. 3.* NUIG.

CLANRICARDE, Marquis of.

193. **Mac Donagh, Michael.** *The Marquis of Clanricarde: Reminiscences of the last of the feudal Lords.*
Studies, (June, 1916), 264-'75. GCL.

CLANRICARDE FAMILY.

194. **Kearns, Dominic.** *Who were the Clanricardes?*
In "Clanricarde Country".
Woodford Heritage Group, (1987), 11-16,ill. GCL..

CLARKE, SARAH. (1919-)

195. **Clarke, Sarah.** *No faith in the system. A search for justice.*
Cork, Mercier Pr., (1995), 216p., index. GCL.

CLARKE FAMILY.

196. **Clarke, William P.** *History of Patrick Clarke and Catherine Wade Clarke, their ancestors and descendants.*

Ohio, Wm Clarke, (1946). [xviii], 137p., ill. GCL.

CLEMENTS FAMILY.

197. **Clement, Percival Wood.** *Ancestors and descendants of Robert Clements*
2 vols. Ed by Holman, Mary Lovering Holman and Brown, Caroline Clement.
[photocopy at GCL.]

CLONBROCK, LORD. (R. E. DILLON.)

198. **Praeger, R. Lloyd.** *Some Irish naturalists. A biographical note - book.*
Cf. p.64. GCL.

CLORAN, DERMOT ÓG.

199. *The Cloran papers. Appendix to "The Irish chieftains: or a struggle for the Crown", by Blake-Forster, Charles Ffrench.*
Cf. 577-584. GCL.

CODY FAMILY.

200. **Ó'Laoid, Pádraic.** *The Castlegar Codys in New Zealand.*
Gal. Roots, 5, (1998), 90-91, ill. GCL.

COEN, MARTIN. (1933-1997).

201. **Ó'[Tuathaigh], G[earóid].** *Martin Coen, 1933-1997.*
JGAHS., 50, (1998), 218-219. GCL.

COEN, THOMAS. (BP CLONFERT.)

202. **Mac Fhinn, Pádraig Eric.** *An t-Easbog Tomás Mhac Cómhain (1831-1847).*
Gearrhaile, 18, (1945-'46); 5-9;19, (1946-'47), 8-22. GCL.

COLGA, SAINT.

203. **Fahey, Jerome A.** *St Colga of Kilcolgan.*
IER., 3rd series, 6, (Aug. 1885), 525-532. NUIG.
204. **Fahey, Jerome A.** *The History and antiquities of the diocese of Kilmacduagh.*
Cf. 36-42. GCL.

COLMÁN MAC DUAGH, SAINT. (570-630).

205. *St Colman MacDuagh.*
Mantle, 2, (1), (Dec. 1958 - Jan. Feb. '59), 36-38. GCL.
206. **O'Keefe, J.G.** *Cólman Mac Duach and Guaire.*
Ériu, 1, (9104), 43-48. GCL.

COLOHAN, NICHOLAS WHISTLER.

207. **Murray, James P.** *Galway: a medico-social history.*
Galway, Kenny's, (1994), 230p. GCL.

CONALL CEARNACH.

208. **Laoidhe, Seósamh (ed.).** *Dearg - ruathar Chonail Cheárnaigh.*
BÁC., C. na Gaeilge, (1907), 116p. NUIG.

CONCANEN, RICHARD LUKE. (1747-1810)

209. **Coen Martin.** *Doctor Richard Luke Concanen, O.P.*
Mantle, 7, (2), (1964), 14-16, ill. GCL.
210. **Hughes, V.R.** *The Right Rev. Richard Luke Concanen, O.P., 1st Bishop of New York.*
Doctoral Thesis, Fribourg, Univ., (1926).

CONCANON FAMILY.

211. **Comerford, William J.** [*Concanon Family*].
Blazer, 4, (1976), [34-36]. GCL.
212. **Concannon T.T.P.** *The Early history of the Tuatha Concannainne.*
Hampshire, Unpublished, (1989).
213. **O'Brien, Maureen Concannon.** *The Story of the Concannons.*
Dublin, Clann Publs.,nd., 322p., 2 charts, ill., biblio. GCL.

CONNELLY, PADDY.

214. *Paddy Conneely, the Galway Piper, extracts. (1851-1901).*
Ceól, 5, (1), (1981), p9. NUIG.

CONNOLLY, JOHN.

215. **Mahon, Jack.** *The Game of my life*
Cf.47-54. GCL.

CONRY, FLORENCE. (ABP. TUAM, 1560-1629).

216. **Antheunis, Louis.** *Some Irish prelates who lived or died in Belgium in the seventeenth century.*
ER., 84, (1955), 316-322. NUIG.
217. **Ceyssens, Lucian.** *Florence Conry, Hugh de Burgo, Luke Wadding and Jansenism.*
In "Father Luke Wadding", cf.p. 295-404.
218. **D'Arcy Mc Gee, Thomas.** *The Irish writers of the seventeenth century.*
Dublin, Duffy, (1846), 252p., cf. 13-23. GCL.
219. **Jennings, Brendan.** *Florence Conroy, Archbishop of Tuam, his death, and the transfer of his remains.*
JGAHS., 23, (1949), 83-92. GCL.

220. **Kelly, Richard J.** *Louvain and its Irish press, (founded by Florence Conroy or Mac Conry, Abp Tuam).*
IBL., 6, (7), (Feb. 1915), 105'06. GCL.
221. **Maher, Helen.** *Galway Authors.*
Cf. 25-26. GCL.
222. **Neary, J.** *Florence Conry, Archbishop of Tuam. 1608-1629.*
JGAHS., 7, (4), (1911-'12), 193-204. GCL.
223. **O'Brien, Felim.** *Florence Conry, Archbishop of Tuam.*
Ir. Rosary, 31, (11), (1927), 843-'47; 31, (12), (1927), 896-904; 32, (5), (1928), 346-351; 32, (11), (1928), 839-846. DLG.

COONEY, JOE, (1964-).

224. *Cooney, Joe, (1964-)*
in "Modern Irish Lives", ed. Mc Redmond, Louis. Cf. p.69. GCL.

CORBAN, SAINT.

225. **Costelloe, Con.** *St Corban.*
In "Kilcorban Priory," by Stanley, Cathal. Cf. p.52-53.

CORCORAN, MICHAEL. (Canon, 1876-).

226. **Ó'Laóí, Pádraig.** *Our Diamond Jubilarian*
Mantle, 2, (3), (Aug. 1959), 22-24, ill. GCL.

CORNWALL FAMILY.

227. **Gerard, John.** *The Cornwalls of Thomasfort, 1846-1911.*
Newbridge, B.T. News, (1984), p.35. GCL.

COSGROVE FAMILY.

228. **Johnston, Brian James.** *Cecily Cosgrove, a Bush pioneer. A history of the Cosgrove Family of Porters Retreat N.S.W.*
Belfield, Australia, B. Johnston, (1983), [vi, 170p., ill., maps, biblio., index.

COSTELLO, JOHN.

229. *Costello, John.*
In "The Poets of Ireland", by O'Donoghue, D.J., p.81. GCL.

COSTELLO, MARY A.

230. **de Breffney, Brian.** *An Investigation into the Connacht ancestry of Mary Ann Costello, mother of George Canning.*
Ir. Ancestor, 12, (1980), 2-6. NUIG.

COSTELLO, THOMAS (BP CLONFERT. 1786-1831).

231. **Mac Fhinn, Pádraic Eric.** *An t-Easbog Tomás O'Coisdealbha, 1786-1831*
Gearr., 17, (1944-'45), 8-22. GCL.

COSTELLO, THOMAS BODKIN. (1864-1956).

232. **Murray, James P.** *Galway: a medico social history*
cf. p.231. GCL.
233. *Obituary. T.B. Costello, M.D., M.R.I.A.*
IBL., 26, (6), (1957), p.129. GCL.

COUGHLAN, MARY.

234. **Rowley, Eddie.** *A Woman's voice.*
Dublin, O'Brien Pr., (1993), 176p., ill., discog., cf. 155-171, ill. GCL.

COYLE, JACKIE.

235. **Naughton, Sean.** *Jackie Coyle - a legend.*
Newb. Ballygar, Togh. News,(1984), 83-85, ill. GCL.

CREHAN, BERNARD J. (1874-).

236. *Crehan, Rev. Bernard J., C.C.*
The Celtic Who' Who (Scotland), (1921), cf. p.27.

CROKER, JOHN WILSON. (1780-1857).

237. **Boylan, Dictionary of national biography.**
Dublin, Gill and MacMillan, (1988), 2nd. ed. Cf. p.77-78. GCL.
238. **Brightfield, Myron F.** *John Wilson Croker.*
Berkeley, Univ. of California Pr., (1940), 464p.
239. **Cleeve, Brian.** *Dictionary of Irish Writers. Vol. 2.*
cf. p.32. GCL.
240. **Croker, John Wilson.** *The Croker Papers.*
London, John Murray, (1884), 3 vols..
241. **Fletcher, George.(ed.).** *Connaught.*
Cf. 158-160,ill. GCL
242. **Hogan, Robert.(ed.)** *Dictionary of Irish literature. Rev. and expanded ed.*
vol. 1, 296-297. GCL.
243. **Maher, Helen.** *Galway Authors.*
Cf. 28-31. GCL.
244. **O'Donoghue, D.J.** *The Poets of Ireland.*
Cf. p.88. GCL.
245. **Poole, Bernard (ed.).** *The Croker papers, 1808-1857.*
Batsford, (1967).
246. **Rafroidi, Patrick.** *Irish literature in english. Vol. 2.*
Cf. 114-117. GCL.

247. **Rafroidi, Patrick.** *L'Irlande et le Romantisme.*
Cf. 484-486.

248. **Riley, Paul E.** *John Wilson Croker as a literary critic.*
Diss. Abs., 27, (1966), 1345A.. NUIG.

249. *Webb's compendium of Irish biography.*
Cf. 104-105. GCL.

CRUSHELL FAMILY.

250. **Donnelly, James J.** *Family history of the Donnelly' and the Crushells of Belmont, Co. Galway, Ireland.*
Nepal, J.J.Donnelly, (1987), vii, 102p. 8th ed., (1998), xx, 351p., map. GCL.

CUSACK, THOMAS, FR. (-1950).

251. **Conneely, D.** *Father Thomas Cusack.*
Mantle, 2, (4), (Wint. '59), 5-10, ill. GCL.

CUSACK-SMITH, LADY.

252. **Morrow, Ann.** *Picnic in a foreign land.*
London, Grafton, (1989), cf. 48-52.

DALY, CHARLES.

253. *An Act to dissolve the marriage of Charles Daly, Esquire, with Anna Statia Daly, his now wife.*
(1768). GCL.

DALY, DENNIS. (c.1643-1721)

254. **Ball, F.E.** *The Judges in Ireland.*
Cf. p.362. GCL.

DALY, DENNIS. (1748-1791).

255. *An Act for the sale of part of the settled estate of the Rt Hon. Denis Daly for the payment of certain incumbrances.*
(private statute among Dunsandle Papers). 18th century?
256. *Denis Daly of Dunsandle M.P. (d.1791).*
IBL., 3, (10), (1912), 159-160. GCL.
257. **J.S.C.** *Book buyers in the olden time.*
IBL., 3, (9), (April, 1912), 159-160. GCL.
258. **Sadleir, Thomas U.** *An Eighteenth century Irish gentleman's diary.*
Book Coll., 2, 173-'7).

DALY, DOMINIC. (1798-1868).

259. *Daly, Dominic Sir. Governor in Australia. 1798-1868.* IFHS., 4, (1988), p.95. NUIG.

DALY, PATRICK MC HALE. (c. 1858-)

260. **O'Donoghue, D.J.** *The Poets of Ireland.* Cf. p.96. GCL.

DALY, PETER FR. (c. 1788-1868).

261. *Bushypark celebrates. 1837-1987.* Cf. 11-14. GCL.
262. **Coen, Martin.** *The Wardenship of Galway.* Cf. 191-193, ill. GCL.
263. **Mitchell, James.** *Father Peter Daly. (c.1788-1868).* JGAHS., 39, (1983-'84), 27-44. GCL.

DALY, RICHARD. (c.1750-1813).

264. **Barrington, Jonah.** *Personal sketches and recollections of his own times.* Glasgow, Cameron, Ferguson & Co., (1827p.), x, 498p., 12mo., cf. 266-'69
265. **Boylan, Henry.** *Dictionary of national biography.* Cf. p.79. GCL.

DALY, ROBERT, (Bp Cashel, 1783-1872).

266. **Madden, Mrs Hamilton.** *Life of Right Rev. Robert Daly D.D., Lord Bishop of Cashel.* Nisbet, (1875), 8; 448p. NLI.
267. *Personal recollections of Bishop Daly, by an old parishoner: men of the time* IE.Gazette., (Feb. 1872), xiv, 45p.

DALY, ST GEORGE.

268. **Ball, F.E.** *The Judges in Ireland. 1221-1921, vol.1-2.* Cf. index. GCL.

DALY FAMILY.

269. **Blake, Martin J.** *The Leading families of Daly in Co. Galway from 1578 - 1927 with four tabular pedigrees.* Galway, O'Gorman, (1927). NLI.
270. **[Blake, Martin J.]** *Tabular pedigree no. 1. Families of Daly of Killimor Daly of Benmore.* JGAHS., 13, (1&2), (1926-'27), [inserted between pp.140-'41]. GCL.
271. **[Blake, Martin J.]** *Tabular pedigree no. 2. Families of Carrownkelly and Dunsandle. Daly of Colla (Table A). Daly of Queensbury* JGAHS., 13, (1&2), (1926-'27). Inserted between 140-'41. GCL.

272. **[Blake, Martin J.]** *Tabular pedigree no. 3. Families of Daly of Greyford, Raford and Mountpleasant. Daly of Dalystown.* JGAHS., 13, (1&2), (1926-'27), [Inserted between pp140-'41]. GCL.
273. **[Blake, Martin J.]** *Tabular pedigree no. iv. Families of Daly of Newcastle, Daly of Kellysgrove (Table A). Daly of Castledaly.* JGAHS., 13, (1&2), (1926-'27), inserted between pp. 140-'41. GCL.
274. **Daly, James Dermot.(comp.)** *Ms. Memoir of Dalys of Dalysgrove and Castle Daly, based on family papers and other original sources and compiled by James* [cf. Dr John Daly of Dublin].
275. *Dunsandle Papers. 1665-1724* An. Hib., 15, (Nov. 1944), 392-405. GCL.
276. **O'Daly, Edmund Emmet.** *History of the O'Dalys. The story of the ancient Irish sept. The race of Dálach of Corca Adaimh.* U.S., Conn., Tuttle, Morehouse and Taylor Co., (1937), xix, 546p., index. [copy in GCL.].
277. **ODonovan, John.** *The Tribes of Ireland; a satire by Aenghus Ó'Daly... together with an historical account of the family of Ó'Daly, and an introduction to the history of satire in Ireland.* Dublin, John O'Daly, (1852), 112p., index. Cf 3-28.

DANIEL, WILLIAM,(Abp Tuam.)

278. **Cleeve, Brian.** *Dictionary of Irish writers. Vol. 3, writers in the Irish language.* Dublin, Mercier Pr., (1971), 144p., cf. 35-36. GCL.

DARCY, JAMES.

279. **O'Donoghue, D.J.** *The Poets of Ireland.* Cf. p.97. GCL.

DARCY, PATRICK. (1598-1668).

280. **O'Malley, Liam.** *The Career of Patrick Darcy, with special reference to his constitutional argument 1640-'69.* M.A. Thesis, UCG., (1968-69). NUIG.
281. **O'Malley, Liam.** *Patrick Darcy, Galway lawyer and politician, 1598-1668.* In "Galway, Town and Gown" (1484-1984), ed. by Ó'Ceirbhaill, Diarmuid. Cf.p.90-109. GCL.

DARCY, PATRICK, COUNT. (1725-1799).

282. **Blake, Martin J.** *Count Patrick Darcy and pedigrees of the Darcy Family.* JGAHS., 10, (1918), 58-66; 158-159. GCL.
283. **Hayes Richard.** *Biographical dictionary of Irishmen in France.* Dublin, M.H. Gill, (1949), cf. 52-53. GCL.
284. **O'Callaghan, Cornelius.** *History of the Irish Brigades in the service of France.* Shannon, Ir. Univ Pr., (1969), cf. 623-625. GCL.

285. **Reddington, M.** *Count Patrick Darcy*: JGAHS., 10, (1&2), (1917-'18), 58-66. GCL.
286. **Reddington, M. and Blake, M.J.** *Count Patrick Darcy an eminent Galway man of the 18th century . With tabular pedigrees of the Darcy Family by M.J.Blake.* Galway O'Gorman, (1918), 8, [Reprinted from the JGAHS. 10, (1&2).] GCL.

DARCY, TONY.

287. *Omós do Tony Darcy, Galway agus Seán Mac Neela, Mayo.* No Publ., (1990), [40p.], ill. GCL.

DARCY FAMILY.

288. **Blake, Martin J.** *Count Patrick Darcy and pedigrees of the Darcy family.* JGAHS., 10, (1918), 58-66; 158-'9. GCL.
289. **Burke, Darcy.** *The Genealogy of the Darcies of Clonuan, in the County Clare, and Kiltolla in the County of Galway.* Dublin, (1796).
290. **Darcy, Michael.** *The Darcys from 1323 to to-day.* (2). Irish Link, (Sept. 1986), 10-12. GCL.
291. **de Condorcet, Marie Jean.** *Éloge de M. le Comte Darcy...prononce parle...Marquis de Condorcet. 1779, et Dedie... A. M. de Duc de Luxembourg -Montmorency, par M.D. Talbot. (With the genealogy of the Darcys of Kiltulla House, and of Clifden Castle, County Galway).* Londres, (1846), 70,(10). NLI.
292. *An Historical sketch of the Family of Darcy from the Norman Conquest to the year 1853.* Miller School Print, (1882), reprinted by Jennings, 37, Briggate, Leeds, (1901). 4p.
293. **Jordan, Kieran and Kavanagh, Marcella.** *The Darcy Family of Kiltullagh.* Gal. Roots, 5, (1998), 37-41, ill. GCL.
294. *Pedigree of Darcy Family. (Complete of English and Irish branches).* London, Elliott Stock, (1901), 32x32.
295. **Talbot, M.D.** *Éloge de M. le Comte Darcy.* London, (1846).

DAVIES, THOMAS W.

296. **Davies Peter.** *Thomas W. Davies - honest son of Galway in the Wild West.* Gal. Roots, 5, (1998), 49-51. GCL.

DE BASTEROT FAMILY.

297. **Connors, Susan Ann.** *Kinvara and its kindred a parish history.* B.Ed., Thesis, M.I. College, Limerick, nd. GCL.
298. **Fahey, J.** *The History and antiquities of the Diocese of Kilmacduagh.* Cf. 313-314. GCL.

DE BHAILÍS, COLM. (1796-1906).

299. **Cleeve, Brian.** *Dictionary of Irish Writers. Vol. 3.* Cf. p.36. GCL.
300. *Colm a'Bhailís: "Ovid Chonnamara".* Irisl. Ollscoil na G., (1932-'33), 35-36. NUIG.
301. **de Bhailís, Colm.** *Amhráin Chuilm de Bhailís. [Réamhráití le Seósamh Laoide agus An Craoibhínn.]* BÁC., C. na G., (1903). GCL.
302. **Robinson, Tim.** *Setting foot on the shores of Connemara.* Cf. 184-188. GCL.
303. **Ua Cearnaigh, Seán.** *Colm de Bhailís. File a mhair i dtrí aois chéad.* Feasta,44, (7), (1996), 6-8. NUIG.

DE BÚRC, ÉAMONN. (LIAM). (1864-1942).

304. **Mac Coisdeala, Liam.** *Im 'bhailitheóir béaloideas.* Béaloideas, 16, (1&2), (1946), 147-148. GCL.
305. **Mac Coisdealbha, Liam.** *In memoriam. Éamonn (Liam) a Búrc (Aill na Brón, Cárna, Co. na Gaillimhe).* Béaloideas, 12, (1&2), (1942), 210-214. GCL.

DE BÚRCA, UILLEÓG. (An Canónach)

306. **Ó'Maolmhuaidh, Proinsias.** *An Canónach Uilleóg de Búrca.* Duais Aisti 1979, (1979), 26-37. In "Glimpses of Tuam since the Famine", ed. Claffey, John A., 133-138. GCL

DE BURGH, JOHN. (Abp Tuam, 1590-1667).

307. **Maguire, Samuel.** *Galway profiles.No. 8, John de Burgh, Archbishop of Tuam* Gal. Reader, 4, (2&3), (1954), 51-58. GCL.

DE BURGH, WILLIAM.

308. **Blake, Martin J.** *William de Burgh. Progenitor of the Burkes in Ireland.* Galway, O'Gorman. (1911), 20p. [Reprinted from JGAHS, 7, (2), 83-101]. GCL.

DE BURGH FAMILY.

309. **de Burgh, Elizabeth Jane.** *Notes on the history of the de Burgh Family.* Dublin, (1890).

DE BURGO, HUGH, (Dr, c. 1594.)

310. **Fahey, J.A.** *Dr. Hugh de Burgo.* IER., (1887), 577-587; 731-739; 823-833. NUIG.

DE BURGO, JOHN, (Bp Clonfert, 1601-)

311. **Mac Fhinn, P.E.** *Seán de Búrca, Easbog Chluain Fearta.*
Gearr., 13, (1940-'01), 7-15. GCL.

DE BURGO, MELCHIOR, (17th. Cent.)

312. **Jennings, Brendan.** *Melchior de Burgo. A Connaught soldier of fortune in the Low Countries in the seventeenth century.*
JGAHS., 22, 174-181. GCL.

DE BURGO, ROLAND. (d. 1580.)

313. **Blake, Martin J.** *A Note on Roland de Burgo alias Burke, Bishop of Clonfert, and the monastery "De Portu Puro", at Clonfert.*
JGAHS., 4, (4), (1905-'06), 230-'32. GCL.

DE BURGO, ULICK. (1st.Earl of Clanricarde.)

314. **Fahey, J.A.** *Ulick de Burgo, First Earl of Clanricarde.*
IER., 3rd. series, 12, (1891), 525-534. NUIG

DE BURGO FAMILY.

315. **Knox, H.T.** *The de Burgo Clans of Galway.*
JGAHS., 1, (2), (1901), 124-131; 4, (1), (1905-'06), 55-62. GCL.

DE LACEY FAMILY.

316. **de Lacey-Bellingari.** *The Roll of the House of Lacy...and a memoir of the Brownes.*
Baltimore, (1928), viii, 409. GCL.

DE STACPOOLE FAMILY.

317. **de Stacpoole, E.H.** *An Account of the de Stacpoole Family.*
Mantle, 11, (3), (Aut. 1968), 24-26. GCL.

DELANEY, PATRICK REV. (Abp Hobart, Tasmania. 1853-1926.)

318. **Crehan, John Joe.** *Most Rev. Patrick Delaney Archbishop of Hobart, Tasmania.*
NBT News, (1982), p.53, ill. GCL.
319. *Delaney, Patrick. Abp. In Australia, 1853-1926.*
IFHS., 4, (1988), p.95. GCL.

DENNIS, JOHN. (1800-1869).

320. **Kelly, R. J.** *Anthony Trollope and Ireland.*
IBL., 18, (Mar./Apr. 1930), 46-48. GCL.

321. **Melvin, Patrick.** *John Dennis (1800-1869) and the sporting tradition of Tuam*
In "Glimpses of Tuam since the Famine". Ed. by Claffey, John A., 59-66, ill.

DERRY, JOHN, (Bp Clonfert , 1811-1870.)

322. **Mac Fhinn, Pádraig Eric.** *An t-Easbog Seán Ó'Doighre. 1847-1870.*
Gearr., 21, (1948-'49); 15-22; 22, (1950), 14-19; 23, (1951), 22-31; 24, (1951-'52), 8-12. GCL.

DIGBY FAMILY. (1840-1980.)

323. **Gallagher, Bríd.** *The Evolution of the Agrarian Structure of the Digby Estate. (1840-1980).*
B.Ed. Thesis, Carysfort Training College, (1987?). CTCD.

DIGNAN, JOHN. (Bp Clonfert.)

324. **Canning, Bernard J.** *Bishops of Ireland. 1870-1987.*
Cf. p.335. GCL.
325. **Mac Fhinn, Pádraig Eric.** *Bás Tighearna Easbog Chluain Fearta.*
Gearr., (1953). GCL.
326. **Ó'Conaill, M.** *Sagart.*
Gearr., (1929). GCL.
327. **Ó'Tuairisc, Éoghan** *To the Most Rev. Dr Dignan, late Bishop of Clonfert.*
Fountain, (1967), p.50.

DILLON, EDWARD. (1739-1809).

328. **Hayes, Richard.** *Biographical dictionary of Irishmen in France.*
Dublin, M.H. Gill, (1949), cf. 64-65. GCL.

DILLON, ÉILÍS. (1920-1993)

329. **Browne, Stephen.** *Ireland in fiction.*
Cf. 70-71. GCL.
330. **Cahalan, James M.** *Great hatred, little room the Irish historical novel.*
Cf. 190-195. NUIG.
331. **Cleeve, Brian.** *Dictionary of Irish writers. Vol.1*
Cf. p.41. GCL.
332. **Hogan, Robert. Ed.** *Dictionary of Irish literature.*
Rev. and expanded edition, (1996). Cf. 357-360. GCL.
333. **Maher, Helen.** *Galway authors.*
Cf. 35-36. GCL.
334. **Mc Redmond, Louis. (ed.)** *Modern Irish lives.*
Cf. 80-81. GCL.
335. **Ó'Ceirín, Kit and Cyril.** *Women of Ireland.*
Cf. 64-65. GCL.
336. **Walker, Christine.** *Pioneering the female protagonist :Éilís Dillon and the historical novel*

M.Phil., Thesis, UCG., (1995). NUIG.

DILLON, ROBERT. (Lt Gen., 1754-1831.)

337. **Van Brock, F.W.** *Lieutenant General Robert Dillon. 1754-1831*
Ir. Sword, (1980), 172-'87. GCL.

DILLON FAMILY.

338. **Dillon, Gerald.** *Cnoc Diolún. A genealogical survey of the Dillon family in Ireland.*
Ir. Gen., 2, (1943-'55), 361-'67. [Note of Dillon of Clonbrock]. NUIG.
339. **Dillon, Gerald.** *The Dillon peerages.*
Ir. Gen., 3, (1958), 98-100. NUIG.
340. *The Dillon papers. 1589-1820.*
An. Hib., 20, (1958), 17-55. GCL.

DIRrane, BRIDGET. (1894-).

341. **Dirrane, Bridget.** *A Woman of Aran.*
Dublin, Blackwater Pr., (1997), [viii], 82p., ill. GCL.

DONNELLAN, MAURICE. (Bp. Clonfert, c. 1635-1706.)

342. **Mac Fhinn, Pádraig Eric.** *Muircheartach Ó'Dómhnaillán Easbog Cluain Fearta.*
JGAHS., 25, (1952), 52-58. GCL.

DONNELLAN, NEHEMIAH, (Abp. Tuam, c. 1560-1609.)

343. **Boylan,** *Dictionary of national biography*
2nd ed. (1988), cf. p. 97. GCL.
344. **Cleeve, Brian.** *Dictionary of Irish writers.*
Cf. p. 39. GCL
345. **O'Reilly, Edward.** *A Chronological account of nearly 400 Irish writers.*
Cf. p. clxx.
346. **Williams, Nicholas.** *I bPrionta i leabhar.*
Cf. p.27-29. GCL.

DONNELLAN, PATRICK, (19th. Cent.)

347. **Ó'Gráinne, P.** *Pádraic Ó'Dómhnaillán.*
Gearr., 7, (1933), 23-25. GCL.

DONNELLY, NICHOLAS. (Canon, 1888-1971.)

348. *Canon Nicholas Donnelly.*
Mantle, 14, (1), (Spring, 1971), 26-27, ill. GCL.

DONNELLY FAMILY.

349. **Donnelly, James J.** *Family history of the Donnellys and the Crushells of Belmont, Co.Galway, Ireland.*
Nepal, J.J. Donnelly, (1987), [ii], 102p.; 8th ed., (1988), xx, 351p., map. GCL

DOOLEY FAMILY.

350. **Dooley, John J.** *The Dooley family - a history. A memory of many relatives.*
[photocopy of book in GCL].

DOWLING, DICK. (Richard William, 1838-1867.)

351. **Barry, Mary Gerard.** *The Attempted Federal invasion at Sabino Pass, Sept. 1863.*
Master's Diss., Cath. Univ. of America, (1947).
352. **Bingham, Betty Lee.** *The Hero of Sabino Pass.*
"The Jun. Hist. of the State Hist. Assoc.", 10, (6), (May, 1950), 13-15.
353. **Jackson, Vivian G.** *A History of Sabino Pass.*
Master's Thesis, Univ. of Texas, (1930).
354. **Looscan, W. N. (Mrs).** *The Battle of Sabino Pass.*
Texas Mag., (Nov. 1897), 187-188.
355. **Muir, A.F.** *Dowling and the battle of Sabino Pass.*
Civil War Hist. Mag., (Iowa City: State Univ. of Iowa), (Dec. 1958), 4, (4).
356. **O'Donnell, L.P. and Sheridan, Bernard L.** *Dick Dowling (1838-1867). Tuam emigrant and Texan hero.*
In "Glimpses of Tuam since the Famine", ed. by Claffey, John A. 42-58, col. Ill., map. GCL.
357. **Pray, R.F. [Mrs].** *Dick Dowling's battle.*
San Antonio, The Naylor Co., (1936).
358. **Sackett, Frances Robertson.** *Dick Dowling.*
Houston, Gulf Publ., (1937).
359. **Tolbert, Frank K.** *Dick Dowling at Sabino Pass.*
New York, Mc Graw Hill, (1962), 159p., map. GCL.
360. **Webb, Walter Prescott.** *The Handbook of Texas Austin, The Texas State Hist. Assoc. (1952),*
Vol. 1, Richard W. ("Dick) Dowling ; vol. 2, Battle of Sabino Pass.

DREWITT, J.H. (Mrs.)

361. **Ridell, J.H. (Mrs).** *Maxwell Drewitt. (Ballynahinch, Co. Galway). (1869).*

DUFFY, MICHAEL. (Rev., d. 1837.)

362. **Fahey, J.** *The History and antiquities of the Diocese of Kilmacduagh.*
Cf. p. 390-394. GCL.

DUGGAN, PATRICK. (Bp. Clonfert, 1813-1896.)

363. *Bishop of the Land War, Dr Patrick Duggan, Bishop of Clonfert. 1813-1896.* Dublin, Veritas, (1987), ii, 46p., GCL.
364. **Brett, Thomas.** *Life of the Most Reverend Dr Patrick Duggan, Bishop of Clonfert.* Published by the Author, (1921), xx, 199p., ill. GCL.
365. **Kelly, R.J.** *A Patriot prelate. The Late Most Rev. Dr Duggan, Bishop of Clonfert 1872-1896. A sketch of his life.* Dublin, CTSI., (1917), 48p., frontis. GCL.

DUGGAN FAMILY.

366. **Duggan, Eugene.** *Duggans of Galway - their ancient origins.* Gal. Roots, 5, (1998), 75-79. GCL.
367. **Duggan, Eugene.** *From Galway to Turloughmore and South Australia.* Gal Roots, 4, (1996-'97), 47-53, ill. GCL.

DUIGNAN, JOHN, (Bp. Clonfert, 1880-1953.)

368. **Mac Fhinn, Pádraig Eric.** *Bás Tígherna Easbog Chluain Fearta.* Gearr., 25, (1953), 4-9. GCL.

DUIGNAN, MICHAEL V. (Prof. 1907-1988.)

369. *Professor Michael V. Duignan 1907-1988. [obituary].* JGAHS., 41, (1987-'88), 1-4, ill. GCL.

DUIGNAN, SEÁN. (1936-)

370. **Duignan, Seán.** *Back from the edge.* RTE Guide, 21, (20), (May 9, 1997), 4-6, col. ill. NUIG.

EGAN FAMILY.

371. **Egan, Joseph J. and Mary Joan.** *History of Clan Egan, the birds of the forest of wisdom.* Ann Arbor, Ir. Amer. Cultural Inst., (1979).
372. **Mac Hale, Conor.** *Annals of the Clan Egan.* Inishrone, C. Mac Hale, (1990), iv, 77p., ill. GCL.

ELLEY, JOHN, SIR. (Gov. of Galway, d. 1839.)

373. *Sir John Elley. (a note).* IBL., 3, (11), (June, 1912), p.196. GCL.

ENDA, ST.

374. *Four Irish saints.* Painted by Richard J. King with biographical notes.

Cap. An., (1961), 225-240, ill., cf. 226-230, ill. GCL.

EVANS, A.W.

375. *Mr A. W. Evans, a Galwayman.* IBL., 12, (5), (1920), p.60.[known as "Penguin"]. GCL.

EYRE, NED.

376. **Somerville-Large, Peter.** *Irish eccentrics.* London, H. Hamilton,(1975), cf. 118-120. GMIT.

EYRE, STRATFORD, (Col., 18th. Cent.)

377. **Caldwell, J.M.,** *Old Irish life.* Cf. 66-85. GCL.

EYRE FAMILY.

378. **Gantz, Ida.** *Signpost to Eyrecourt. Portrait of the Eyre Family triumphant in the cause of Liberty, Derbyshire, Wiltshire, Galway c. 1415-1856.* Bath, Kingsmead Pr., (1975), xi, 216p., index. GCL.
379. **Hartigan, Allen Stewart.** *History of the Families of Eyre of Eyrecourt and Eyre of Eyreville, County Galway.* London, M.M.Taylor and Co., (1904),
380. **Hartigan, Allen Stewart.** *A Short account of the Family of Eyre of Eyrecourt, and Eyre of Eyreville, in the County of Galway.* [Dublin], For private circulation, (1904); Reading, The Publishing.Co., 64p. GCL.
381. **Hayes-McCoy, Marguerite.** *The Eyre documents in University College, Galway.* JGAHS., 20, (1942-'43), 57-74, 151-179;21, (1944-45), 71-95; 23, (1948-'49), 147-153. GCL.

FAHEY, JEROME A. (Mons., 1843-1919)

382. *Fahey, Jerome A. (Mons.), obituary note.* JRSAL, 10, (1920). GCL.
383. **Maher, Helen.** *Galway Authors.* Galway, Galway Co. Libs, (1976).Cf. p. 41-42. GCL.

FAHY, ANTHONY DOMINIC, O.P, (1805-1871).

384. **Gaynor, John S.** *Noticia de Padre Fahy.* Buenos Aires, (1940).
385. **Mac Dermott, Anthony.** *The Irish in South America.* Ir. Gen., 3, (3), (July, 1958), p.84. NUIG.
386. **Maguire, Samuel J.** *Notes. A Loughrea link with Argentina.* Gal. Reader, 3, (1&2),(1950), p.117. GCL.

387. **Ready, William B.** *The Irish and South America*.
ÉI., 1, (1966), 59-61. NUIG.
388. **Ussher, James M.** *Father Fahy. A biography of Anthony Dominic Fahy, O.P., Irish missionary in Argentina. (1805-1871)*.
Buenos Aires, Impreso en la Argentina, (1951), 213p. [p. copy in GCL].
389. **Ussher, James M.** *Irish immigrants in Argentina*.
IER., 70, (A), (1948), 385-392. NUIG.

FAHY, FRANCIS ARTHUR. (1854-1935).

390. **Breathnach, Diarmuid & Ní Mhurchú, Máire.** *Beathaisneis a trí. 1882-1982*.
cf. 30-31. GCL.
391. **Donnellan, T.** *Francis A. Fahy song - writer and nationalist*.
Mantle, 11, (2), (Sum. 1968), 19-20. GCL.
392. **Frank A. Fahy.**
IBL., 6, (10), (1915), p.162. GCL.
393. **Maher, Helen.** *Galway Authors*.
Cf. p. 42-43. GCL.
394. **O'Donoghue, D. J.** *The Geographical distribution of Irish ability*.
Dublin, O'Donoghue + Co., n.d., cf. p.181. GCL.
395. **O'Donoghue, D. J.** *The Poets of Ireland*
cf. p.136. GCL.

FAHY, FR JOHN. (1894-1969).

396. **Murphy, Brian S.** *The Stone of destiny: Father John Fahy (1894-1969), Lia Fáil and smallholder radicalism in modern Irish Society*.
In "Radical Irish Priests 1660-1970". Ed. by Moran, Gerard, (1998), 185-218. GCL.

FAHY, MARY DE LOURDES. (SISTER.) (1936-).

397. **Maher, Helen.** *Galway Authors*.
Cf. p.43. GCL.

FAHY, THOMAS, (Mons.)

398. **Coen Martin.** *Monsignor Thomas Fahy*.
Mantle, 16, (3), (Aut. 1973), 30-31. GCL.

FAHY FAMILY.

399. **Fahy, Jim.** *The Fahy clan - Clanricarde's adversaries*.
In "Clanricarde Country", Woodford Heritage Centre, (1987), 41-46. GCL.

FALLER, KEVIN.(1920-)

400. **Faller, Kevin.** *Memoirs*.
Mornington, Co. Meath, Tracks, (1983), 48p. GCL.

401. **Hogan, Robert.** *Dictionary of Irish literature*.
Rev. ed., (1996), 419-420. GCL.
402. **Maher, Helen.** *Galway Authors*.
Cf. p. 43-44. GCL.

FALLON, PÁDRAIC. (1905-1974).

403. **Boylan, Henry.** *A Dictionary of Irish biography*.
Cf. p. 110, (1988), 2nd. ed. GCL.
404. **Cleeve, Brian.** *Dictionary of Irish writers. Vol. 1*.
Cf. p. 46. GCL.
405. **Davie, Donald.** *Austin Clarke and Pádraic Fallon*.
Poetry Nation, 3, (1974), 80-101
406. **Davie, Donald.** *Austin Clarke and Pádraic Fallon*.
In "Two Decades of Irish Writing"., ed. by Dunn, D., (1975), 37-58. NUIG.
407. **Garratt, R.F.** *Modern Irish poetry: tradition and continuity from Yeats to Heaney*
London, Univ. of Cal. Pr., (1986), 70-77.
408. **Grennan Éamon.** *Affectionate truth: critical intelligence in the poetry of Pádraic Fallon*.
IER., 12, (2), (Aut. 1982), 173-188. NUIG.
409. **Harmon, Maurice.** *The Poetry of Pádraic Fallon*.
Studies, 64, (255), (1975), 269-281. GCL.
410. **Hogan, Robert.** *After the Irish Renaissance. A critical history of the Irish drama since "The Plough and the Stars"*.
London, MacMillan, (1968), xii, 285p., notes, biblio., index, cf. p.152. GCL.
411. **Hogan, Robert.(ed.)** *Dictionary of Irish literature. Rev. ed.*
420-421. GCL.
412. **Mac Manus, Francis.** *The Exasperating Pádraic Fallon*.
The Bell, 16, (5), (Feb. 1951),19-26. GCL.
413. **Mc Redmond, Louis.(ed.)**. *Modern Irish lives*.
Cf. p. 97. GCL.
414. **Marshall, K.L.** *Modern Irish poets and dramatists and the Fenian cycle*.
Ph.D. Thesis, TCD., (1974). TCD.
415. **Mikhail, E.H.** *A Research guide to modern Irish dramatists*.
New York, Whitston Publ., (1979), [xii], 104p., cf. p. 23.
416. **O'Brien, Patrick. (ed.)**. *Erect me a monument of broken wings. An anthology of writings by and on Pádraic Fallon*.
Skehana, P.O'Brien, (1992), [x], 114p., ill.(some col.). GCL.
417. **O'Driscoll, Denis.** *Athens to Athenry: Pádraic Fallon rediscovered*.
Poetry Ireland Review, 29, (1990), 34-46. NUIG.
418. **Ó h-Aodha, Micheál** *The Radio plays of Pádraic Fallon. "Plays and players"*
Dublin, Progress H., (1961).
419. **Owens, Caitlin.(ed)**. *Irish drama 1900-1980*.
Cf. 456-538. NUIG.
420. **Power, Patrick E. C.** *Irish poets and the countryside 1885-1947*.
Ph.D.,Thesis,UCG. (1968). NUIG.

421. **Sirr, Peter.** *Some distraction: Páraic Fallon's Athenry.*
E.I., 20, (3), (Fall 1985), 93-108. NUIG.

FALLON, PATRICK. (Bp. Kilmacduagh.)

422. **Canning, Bernard J.** *Bishops of Ireland.*
Cf. p. 362-363, ill. GCL.
423. **Coen, Martin.** *Patrick Fallon: last Bishop of Kilmacduagh and Kilfenora.*
Dál gCais, 7, (1984), 25-35. GCL.
424. *Fallon, Patrick [1853-1866].*
Mantle, 8, (4), p.79, portr. GCL.

FAY BROTHERS.

425. **Fay, W.G. and Carswell, Catherine.** *The Fays of the Abbey Theatre, an autobiographical record.*
London, Rich and Cowan, (1935). GCL.
426. **Keeler, Chester W.** *The Abbey Theatre and the Brothers Fay.*
Ph.D. Thesis, Univ. of California, Santa Barbara, (1974).

FECHIN, SAINT.

427. **Coyle, John.** *The Life of Saint Fechin of Fore.*
Dublin, Gill and Son, (1915), 58p.
428. **Ó'Laoghaire, Peadar.** *Cum ár leasa. Fechin Naomhtha.*
Ir. Rosary, (Nov. Dec. 1901); (Feb. Mar. Apr. 1902). NUIG.
429. **Neary, John.** *Notes on Cong and the Neale.* Rev. and enlarged edition,
Dundalk, Dundalgan Pr., (1938), 80p., ill., Cf. 12-14. GCL.
430. **Stokes, Whitley.** *Life of St Fechin of Fore.*
Rev. Celtique, 12, (1891), 318-353. NUIG.s

FINGALL, COUNTESS OF. (Née Burke.)

431. **Fingall, Elizabeth, Countess of.** *Seventy years young. Memories of Elizabeth, Countess of Fingall told to Pamela Hinkson.*
Collins, (1937), 441p., pls, portr. GCL.

FINNERTY, PETER. (1766-1822).

432. **Boylan, Henry.** *Dictionary of National biography.*
Dublin, Gill and Macmillan, (1988), 2nd. ed. Cf. p. 113. GCL.
433. **Crone, Dr John S.** *Concise dictionary of Irish biography.*
Cf. p. 67. GCL.
434. **O'Donoghue, D.J.** *The Geographical distribution of Irish ability.*
p. 181. GCL.
435. **Webb, Alfred.** *Compendium of Irish biography.*
Cf. p. 178. GCL.

FINNEY, THOMAS.

436. *Finney, Thomas. Merchant/politician in Australia. 1837-1903.*
IFHS., 4, (9188), p.96. GCL.

FITZGERALD, CIARÁN. (1952-).

437. **Mc Redmond, Louis.ed.** *Modern Irish lives.*
Cf. p. 102. GCL.
438. **Ó h'Eithir, Breandán.** *Ciarán Fitzgerald agus foireann rugbaí na Éireann.*
BÁC., Coiscéim, (1985), [x], 149p., ill. GCL.

FITZGERALD, NICHOLAS.

439. *Fitzgerald, Nicholas. Politician/ brewer in Australia, 1829-1908.*
IFHS., 4, (1988), P.96. GCL.

FITZSIMONS, JOHN CYPRIAN, (OSA., 1916-)

440. **Arneil, Stan.** *Out where the dead men lie. The Augustinians in Australia, 1838-1992.*
Cf. p. 154-155, ill. GCL.

FITZSTEPHEN, ANDREW A. LYNCH. (d. 1523).

441. **Blake, Martin J.** *Notes on the persons named in the Obituary Book of the Franciscan Abbey at Galway.*
JGAHS., 7,(1),(1911-'12), p.14. GCL..

FLAHERTY, ROBERT.

442. **Griffith, Richard.** *The World of Robert Flaherty.*
New York, Duell, Sloan and Pearce, (1953), 165p., [70 photos.].

FLYNN, DAVID. (d. 1770).

443. **Hayes, Richard.** *Biographical dictionary of Irishmen in France.*
Cf. p. 99. GCL.

FORD, PATRICK. (1837-1913).

444. **Boylan, Henry.** *Dictionary of national biography.*
Cf. p. 121, 2nd. ed., (1988). GCL.
445. **Crone, Dr.** *Concise dictionary of Irish biography.*
Cf. p. 72. GCL.
446. **O'Gorman, Patrick R. (ed.)** *A Concise guide to some men from the West who made immediate and lasting impact on America.*
In "America 1776-1976, the Galway Connection". Cf. p. 8.

FORD, WILLIAM. (Canon, 1826-1888.)

447. **Ó'Laoí, Pádraic.** *Canon William Ford, 1826-1888.*
Mantle, 5, (2), (1962), 32-34. GCL.

FORDE, Michael.

448. **Fraser, Ken.** *Jovial Mick Forde's group succumb to gas.*
Galway Roots, 4, (1996-'97), 15-18, ill. GCL.

FORSTER FAMILY.

449. **Forster, Francis J.P.** *The Story of my family.*
California, Forbach Inc., nd., [iv], 154p., ill. [Photocopy in GCL.].

FOX, J.A.

450. *J. A. Fox. (A note - Obituary).*
IBL., 5, (5), (Dec. 1913), p.85. GCL.

FFRENCH, CHARLES.

451. **Ffrench, C.** *The Conversion of Charles Ffrench.*
Watchman, 28, 34-39. NUIG.

FFRENCH, EDMUND.

452. **Coen, Martin.** *The Last Warden of Galway.*
Sesquicentary Souvenir, 1965, 43- 44. NUIG.
453. **Coen, Martin.** *The Wardenship of Galway.*
Cf. p. 63-64.;194-195. GCL.
454. **Fahey, Jerome.** *The History and antiquities of the Diocese of Kilmacduagh.*
Dublin, M.H. Gill, (1893). Cf. p. 382-388. GCL.
455. *Ffrench, Edmund. [1824-1852].*
Mantle, 8, (4), p.78, portr. GCL.

FFRENCH, THOMAS (Captain.)

456. *The Fearful tragedy in the County of Galway.*
NBT News, (1981), 49-52. GCL.

FRENCH, CHRISTOPHER.

457. **Maher, Helen.** *Galway Authors.*
Cf. p. 46. GCL.

FRENCH, PETER (Mayor of Galway, 1616-1617. d. 1631.)

458. **Gillespie, Raymond.** *Select documents XLII: Peter French's petition for an Irish mint, 1619.*
HIS., 25, (100), (Nov. 1987).413-420. GCL.
459. **M.J.B.** *Sir Peter French, Knight.*
JGAHS., 4, (2), (1905-'06),106-107. GCL.

FRENCH, PETER. (OP., d. 1693.)

460. **Crone, Dr.** *Concise dictionary of Irish biography.*
Dublin, Talbot Pr., (1928). Cf. p.73. GCL.
461. **Maher, Helen.** *Galway Authors.*
Galway Co. Libraries, (1976). Cf. p.46. GCL.
462. **O'Donoghue, D.J.** *The Geographical distribution of Irish ability.*
Dublin, D.J. O'Donoghue, n.d. Cf. p. 184. GCL.

FRENCH, ROBERT. (1716-1779).

463. **Barnard, T.C.** *The Worlds of a Galway Squire, Robert French of Monivea, 1716-'79.*
In "Galway: History and Society", eds, Moran, G. and Gillespie, R. Cf. p. 271-296, refs. GCL.
464. **Cronin, Denis A.** *A Galway gentleman in the age of improvement. Robert French of Monivea, 1716-'79.*
Dublin, IAP., (1995), 58p., ill., notes. GCL.

FRENCH, WILLIAM.

465. **[French, William].** *Some recollections of a western ranchman. New Mexico 1883-1922, by an exile.*
Methuen, nd., [typescript copy in two vols.] GCL.

FRENCH FAMILY.

466. **Blake, Martin J.** *The Families of French of Duras, Cloughballymore and Drumharsna with tabular pedigree. With an added note.*
JGAHS., 10, (1917-'19); 11, (1920-'21), 77-78. GCL.
467. **Blake, Martin J.** *An Old Lynch manuscript*
JGAHS., 8, (1913-'14), 210-224. GCL.
468. **Blake, Martin J.** *The Origin of the Families of French of Connaught, with tabular pedigree of John French of Grand-Terre in 1763.*
JGAHS., 11, (3&4), (1919-'20), 142-149. GCL.
469. **Blake, Martin J.** *Tabular pedigree of the Family of French of Rahasane, Co. Galway and its Branches.*
JGAHS., 8, (4), (1913-'14), 222-223. GCL.
470. **Blake, Martin J.** *Origin of the Family of French in Connaught, genealogies of former families of French in County Galway.*
[Newspapers cuttings from The Tuam Herald.] NLI.

471. **Blake, Martin J.** *Tabular pedigree of the Family of French of Rahasane, Co. Galway, and its Branches.* JGAHS., 8, (4), (1913-'14). [inserted between pp.222-223.]. GCL.
472. **Dalton, John.** *Memoir of the Family of French (de la Freyne, de Freyne, Frenshe, Ffrench etc.) With geneal. chart, p.44&4.* Dublin, (1847), 51;15p. [photocopy GCL.]
473. **Dalton, John.** *Memoir of the Family of French (families of Nangle, Nugent, de Bermingham).* Dublin, W. Holden, (1847), NLI.
474. **Fahey, Jerome.** *The History and antiquities of Kilmacduagh.* Cf. p. 310-318. GCL.
475. **Swanzy, H.B.** *The Families of French and their descendants.* Dublin, (1908).

FRENS FAMILY.

476. **Walsh, Michelline.** *Spanish knights of Irish origin.* Cf. p.6-8; 26-28. GCL.

FREYER, PETER JOHNSTON. (1851-1921).

477. **Coakley, Davis.** *Irish masters of medicine.* Dublin, Town House, (1992), 305-308, portr. GCL.
478. **Lyons, J.B.** *Brief lives of Irish doctors.* Dublin, Blackwater, (1978), 122-123. GMIT.
479. **Mac Loughlin, C.P.** *From Sallerna to Harley Street.* JCCHG., 1, (1), (1993), 85-89, ill. GCL.
480. **Maher, Helen.** *Galway authors.* Galway, Co. Libs., 46-47. GCL..
481. **O' Donoghue, D.J.** *The Geographical distribution of Irish ability.* Cf. p. 182 GCL.

FULLER FAMILY.

482. **Robinson, David B.** *The Fuller family of Dunmore, Co. Galway and NSW, Australia.* Gal. Roots, 3, (1994), 98-104, ill. GCL.

FURSA, SAINT. (597-653.)

483. **Atkinson, Sarah.** *St Fursey's life and visions and other essays.* Dublin, M.H. Gill, (1907), cf. 241-280. GCL.
484. **Dahl, Louis H.** *The Roman camp and the Irish saint at Burgh Castle, with local history.* London, Jarrold and Sons, xii, 248p., ill. GCL.
485. **Davilla, Thomas.** *Historia y vida del admirable y extarico San Furso, principe heredero de Irlanda, Apostol de muchos reynosy naciones.* Madrid, (1699).
486. *Footprints of Ireland's saints no. 9. Saint Fursey Saint Fiace Saint Vogue.* [reprinted from "Irish Messenger". Dublin, Ir. Messenger Office, nd., 32p.

487. **Gougoud, Louis.** *Gaelic pioneers of christianity. The work and influence of Irish monks and saints in continental Europe.* Dublin, M.H. Gill, (1923), cf. 17-23. GCL.
488. **Hennig, John.** *The Irish background of St Fursey.* IER., 77, (1952), 18-28. NUIG.
489. **King, richard J.** *Four Irish saints.* Cap. An., (1958), 249-253., ill. GCL.
490. **Kirwan, W.H.** *Some Celtic missionary saints.* IER., 32, (1912), 170-187. NUIG.
491. **Stokes, Whitley.** *The Life of Fursa.* Rev.Celtique, 25, (1904), 385-404. NLI.
492. **Stokes, Margaret.** *Three months in the forests of France in search of vestiges of Irish saints.* London, (1895).

GALBRAITH, WILLIAM. (1837-1906).

493. **Crone, Dr.** *Concise dictionary of Irish biography.* Cf. p. 75 GCL.

GALBRAITH, FAMILY.

494. **Blackall, H.** *The Galbraiths of Cappard.* IG., 4, (1968), 25;46. NUIG.

GANNON FAMILY.

495. **Johnson, Keith.** *Some Irish inscriptions in an old burial ground at Sydney, New South Wales, Australia.* IA., 5, (2), (1973), p.78. NUIG.

GEOGHEGAN-QUINN, Máire. (1950-).

496. **Claffey, Una.** *The Women who won. Women of the 27th Dáil.* Cf. p. 143-150. GCL.
497. **Mc Redmond, Louis. (ed)** *Modern Irish lives.* Cf.114-115. GCL.

GERAGHTY, JOHNNY.

498. **Mahon, Jack.** *The Game of my life.* Cf. p. 13-20. GCL.

GERAGHTY FAMILY.

499. **Geraghty, Damian.** *Family lore - the key to Pandora's box.* Gal. Roots, 5, (1998), 53-57, ill. GCL.

GIBBON, SKEFFINGTON.

500. **Gibbon, Skeffington.** *The Recollections of Skeffington Gibbon, from 1796 to the present year 1829.*
London, Joseph Blundell, (1829), [2], 170p. GCL.
501. **Maher, Helen.** *Galway Authors.*
Cf. p.47-48. GCL.

GILL, THOMAS EDWARD, (1798-1856).

502. **Mitchell, James.** *Father T.E. Gill.*
Mantle, 6, (3), (1963), 10-15. GCL.

GILLIGAN, PADDY.

503. **Gilligan, Patrick.** *Craughwell author.*
Blazer, no. 3, (1975), [5-7]. GCL.

GILMARTIN, P. (Abp Tuam.)

504. **Morrisroe, P.** *The Late Most Rev. Dr Gilmartin.*
IER., 54, (B), (1939), 561-574. NUIG.

GILMORE, PATRICK SARSFIELD. (1829-1892).

505. **Darlington, Marwood.** *Irish orphans. The life of Patrick S. Gilmore, bandmaster extraordinary.*
Philadelphia, Klein, (1950), 130p.
506. **Kilcommins, P.** *The music man from Ballygar.*
NBT news, (1981), 65p. ill. GCL.
507. **Mayer, Francis N.** *Patrick Sarsfield Gilmore.*
ÉI., 8, (1), (1973), 29-34. NUIG.

GLYNN, JOHN. (1843-1915).

508. **Ní Mhuiríosa, Máirín.** *Seán Mag Fhlainn agus an "Tuam News".*
In "Glimpses of Tuam since the Famine".ed. by Claffey, John A.. 154-161.
509. *Obituary (John Glynn of Tuam).*
IBL., 7, (6), (1915), p.119. GCL.

GLYNN, JOSEPH ALOYSIUS. (1869-).

510. **Cleeve, Brian.** *Dictionary of Irish writers. Vol. 2..*
cf. p. 52. GCL.
511. **Maher, Helen.** *Galway authors.*
Cf. p. 49-50. GCL.

GLYNN, MARTIN. (1729-1794).

512. **Hayes, Richard.** *Biographical dictionary of Irishmen in France.*
Cf. p. 108. GCL.

GLYNN, PATRICK MAC MAHON. (1855-1931).

513. **Boylan, Henry.** *A Dictionary of Irish biography.*
Cf. p. 128-129, 2nd ed., (1988). GCL.
514. **Glynn, Patrick Mc Mahon.** *Federationist in Australia. 1855-1931.*
IFHS., 4, (1988).p.97. GCL.

GRAHAM, JOHN. (1899-1983).

515. **Richardson, Barbara.** *The Life story of John Graham. From Ulster to Australia.*
Vol. 1, 9-13; vol. 2, 23-25, ill. (1984). [b. Draperstown, Co. Galway- Diary of his life prior to emigration].

GREGORY, AUGUSTA ISABELLA, LADY, (1852-1932).

516. **Adams, Hazard.** "Bibliography", *Lady Gregory. Irish writers series.*
Bucknell U. Pr., (1973), cf. p. 104-106.
517. **Agate, James.** *The Irish players, buzz, buzz ; essays of the theatre.*
London, W. Collins, (1917), cf. p. 150-160.
518. **Alt, Peter.** *Lady Gregory and Yeat's cult of aristocracy.*
Irish Writing, (Cork), 31, (Summer, 1955), 19-23. NUIG.
519. **Andrew, Alwyn.** *Lady Gregory's journals.*
Life and Letters, 3, (9 June, 1947), 229-231.
520. **Armstrong, W.A.** *The Irish dramatic movement; classic Irish drama.*
Harmondsworth, Penguin, (1964), [Lady Gregory's role].
521. **Arnold, Sidney.** *The Abbey Theatre.*
Acts and Philosophy, (London), 1, (Summer, 1950), 25-30. [Lady Gregory and the Irish Dramatic movement].
522. **Arns, Karl.** *Lady Gregory. Grundriss der geschichte der englischen literatur von 1832, bis zur gegenwart.*
Paderborn, Ferdinand Schoningh, (1941),
523. **Ayling, Ronald.** *Charwoman of the Abbey.*
Shaw Rev., 4, (3), (Sept. 1961), 7-15.
524. **Ayling, Ronald.** *Lady Gregory and Seán O'Casey: an unlikely friendship.*
In "Lady Gregory: Fifty Years After", (1987), 163-178. GCL.
525. **Ayling, Ronald.** *That laurelled head: a literary portait of Lady Gregory.*
English Studies in Africa,(Johannesburg), 4, (2), (Sept. 1961), 162-173.
526. **Bates, Katherine Lee. (ed.).** *The New Irish drama; Yeats, Synge, Lady Gregory and others.*
Chigago, The Drama League of Amer., (1911), [a 12 page pamphlet].
527. **Benson, Brian.** *An Examination of the contributions of Lady Augusta Persse Gregory to the development of the Irish National Theatre.*
M.A., Thesis, Univ. of N. Carolina, (1967).

528. **Bergholz, Harry.** *Die Neugestaltung des modernen englischen theatres, 1870-1930.*
Berlin, Karl Bergholz, (1933), cf. p. 81-87; 155-160.
529. **Blake, N.F.** *Lady Gregory.*
Lore and Language, (Sheffield), 2, (6), (Jan. 1977), 38
530. **Bowen, Anne.** *Lady Gregory's use of folk-lore in her plays.*
M.A. Thesis, Univ. of N. Carolina, (1939).
531. **Bowen, Anne.** *Lady Gregory's use of proverbs in her plays.*
Southern Folklore Q., 3, (4), (Dec. 1939), 231-243.
532. **Bowles, Noelle.** *Lady Augusta Gregory (1852-1932).*
In "Modern Irish Writers", ed. by Gonzalez, Alexander G., (1997), 96-101.
533. **Boyd, Ernest A.** "Lady Gregory", *Ireland's literary renaissance.*
Dublin, Talbot Pr., (1916), rev. ed. (1968). GCL.
534. **Boyd, Ernest A.** "Peasant comedy: Lady Gregory". *The contemporary drama of Ireland.*
Boston, Little Brown, (1917); Dublin, Talbot Pr., (1918).
535. **Boyer, Kim.** *The Contribution of Lady Gregory to Irish literature and "Nationalism".*
Univ. of Tasmania. [RIA handlist no.5, 1975].
536. **Brawley, Benjamin G.** "Lady Gregory", *a short history of the english drama.*
London, G.G Harrap, (1921),
537. **Brihault, Jean.** *Lady Gregory et la Renaissance litteraire Irlandaise.*
Ph.D. Thesis, Rennes Univ., (1972).
538. **Butler, George F.** *The Hero's metamorphosis in Lady Gregory's "Cuchulain of Muirthemna": scholarship and popularisation.*
ÉI., 22, (4), (1987), 36-46. NUIG.
539. **Byars, John Arthur.** *The Heroic type in the Irish legendary dramas of W.B. Yeats, Lady Gregory, and J. M. Synge, 1903-1910.*
Ph.D. Thesis, Univ. of N. Carolina, (1963).
540. **Carens, James F.** *Four revival figures: "Lady Gregory..."*
In "Anglo Irish Literature; a Review of Research". ed. by Finneran, Richard J.. New York, Mod. Language Assoc., (1976), 437-446.
Also in "Recent Research on Anglo-Irish writers". Ed by Finneran, Richard . (1983), 203-215. NUIG.
541. **Castein, Hanne.** *Die Anglo-Irische stressen ballade.*
Munchen, W. Fink, (1972), 95-106. [The influence of street Ballads on Lady Gregory].
542. **Chislett, William.** "On the influence of Lady Gregory on William Butler Yeats". *Moderns and near moderns.*
London, Grafton Pr., (1928).
543. **Clark, Barrett H.** *The Irish drama. A study of the modern drama.*
London, D. Appleton-Century, (1936), cf. p. 329-357.
544. **Clark, Barrett H.** "Lady Augusta Gregory". *A Study of the modern drama.*
New York, /London, D. Appleton-Century, (11936).
545. **Clements, William M.** *Pious and impious peasants: popular religion in the comedies of Lady Gregory and John M. Synge.*
Colby LQ., 14, (1), (Mar. 1978), 42-48.

546. **Colum, Mary.** "Lady Gregory of the Abbey Theatre". *Life and the dream.*
London, Macmillan, (1947), rev. ed.
Dublin, Dolmen Pr., (1966) NUIG.
547. **Colum, Mary.** *Lady Gregory of the Abbey Theatre.*
Tomorrow, (New York), 4, (6), (Feb. 1945), 20-24.
548. **Colum, Mary.** *Life and the dream.*
London, Macmillan; Dublin, Dolmen Pr. (1966). NUIG.
549. **Connolly, Francis S.** *American opinion.*
Ir. Bookman, 2, (1), (Sept. 1947), 71-74. NUIG.
550. **Conway, Thomas G.** *Women's work in Ireland.*
ÉI., 7, (1), (Spring, 1972), 10-27. NUIG.
551. **Coxhead, Elizabeth.** *Daughters of Erin: five women of the Irish Renaissance.*
London, Secker and Warburg, (1965). GCL.
552. **Coxhead, Elizabeth.** *J.M. Synge and Lady Gregory. Writers and their work, no. 149.*
London, Longmans, Green. (1962).
553. **Coxhead, Elizabeth.** *Lady Gregory: a literary portrait.*
London, Macmillan, (1961); Secker and Warburg, (1966), xii, 241p. GCL.
554. **Coxhead, Elizabeth.** *A New look at Lady Gregory.*
Irishwoman's J., (Dec. 1970), 16-17. NUIG.
555. **Coxhead, Elizabeth.** "Synge and Lady Gregory". *Sunshine and the moon's delight: a centenary tribute to John Millington Synge, 1871-1909.*
Gerrard's Cross, Colin Smyth, (1972). GCL.
556. **Craig, Rose Terence, Sister.** *A Comparative study of the concept of comedy as found in the plays of Lady Gregory and John M. Synge.*
M.A. Thesis, Catholic Univ., (1951).
557. **Dalmasso, Michele.** *Lady Gregory et la Renaissance Irlandaise.*
Ph.D., Thesis, Univ. de Paris, (1971).
Aix-en-Provence, Marseilles, (1982), 11, 688p.
558. **Dalmasso, Michele,** *Literature anglo - irlandaise et imagination verbale: Synge et Lady Gregory.*
In "La Raison et l'Imaginaire. Actes du Congres de Rennes", (1970).
Paris, Didier, (1973).
559. **de Petris, Carla.** *Lady Gregory, l'Italia e Goldoni.*
Il Veltro, 34, (5-6), (1990), 494-503.
560. **Dedio, Anne.** *Das dramatische werk von Lady Gregory.*
Cooper Monographs on English and American Language and Literature .13.
Bern, Francke, (1967), 135p.
561. **Dewaide, Lucile.** *The Concept of the Irishman in the plays Lady Gregory.*
M.A.. Thesis, Univ. of New Mexico, (1952).
562. **Dietrich, Richard F.** *Lady Gregory: queen of the Abbey.*
Br. Drama, 1890-1950. Boston, Twayne, (1989), 189-196.
563. **Dillon, Mary F.(Sister).** *Portrayal of the Irish people in Lady Gregory's plays.*
M.A.. Thesis, Boston Col., (1952).
564. **Donovan, D.C.** *Lady Gregory and the Abbey theatre.*
M.A.. Thesis, NUI, (1950).
565. **Dunleavy, Gareth W.** *The Pattern of three threads: The Hyde and Gregory friendship.*
In "Lady Gregory:Fifty Years After". 131-142. GCL.

566. **Dunsany, Lord.** *Some Irish writers whom I have known.* Irish Writing (Cork), 20/21, (Nov. 1952), 78-82. NUIG.
567. **Eber, Irene.** *Chinese views of Anglo-Irish writers and their works in the 1920's.* In "Modern Chinese Literature and its Social Context", ed. b Malmquist, G. Stockholm, Malmquist, (1977). Cf. p. 46-75.
568. **Ellis-Fermor, Una.** *"Lady Gregory", The Irish dramatic movement.* 2nd rev. ed., London, Methuen, (1939). GCL.
569. **Fackler, Herbert Vern.** *The Deirdre legend in anglo-Irish literature.* Doct. Thesis, Univ. of N. Carolina at Chapel Hill, (1972). [DA, (33), 1166A]
570. **Fackler, Herbert Vern.** *That tragic Queen: The Deirdre legend in Anglo-Irish literature.* Salzburg Studies in English Literature, 39. Salzburg, Univ. Salzburg; New York, Humanities Pr., (1978). Cf. p. 83-94.
571. **Fallon, Gabriel.** *Sitting at the play: the Journals of Lady Gregory.* Ir. Monthly, 75, (Feb. 1947), 76-82. NUIG.
572. **Fallon, Gabriel.** *Some aspects of Irish theatre.* Studies, 36, (143), 296-306. GCL.
573. **Fay, Gerard.** *The Abbey Theatre, cradle of genius.* Dublin, Clonmore & Reynolds, (1958). GCL.
574. **Fitzgerald, Mary.** *Perfections of the life: Lady Gregory's autobiographical writings.* In "Lady Gregory: Fifty Years After", (1987). Cf. 45-55. GCL.
575. **Fitzgerald, Mary.** *Seán O'Casey and Lady Gregory: The record of a friendship.* In "Seán O'Casey Centenary Essays". Ed. By Krause, David, and Lowe, R. Gerrards Cross, Colin Smythe, (1980), 67-99. NUIG.
576. **Fitzgerald, Mary Margaret.** *The Dominant partnership: William Butler Yeats and Lady Gregory in the early Irish theatre.* Ph. D., Thesis, Princeton Univ., (1973). [DA. 34, 2066A.]
577. **Florence, Jean.** *Le Theatre Irlandais.* Phalange, (Paris), 10, (55), (20 Jan. 1911). Cf. 52-61.
578. **Foster, John Wilson.** *Fictions of the Irish literary revival. A changing art.* Dublin, Gill and MacMillan, (1987), xxii, 407p., notes, biblio., index. Cf. p. 203-218. GCL.
579. **Fraher, Mary D. (Sister).** *The Conflict of cultures in the life and works of Lady Gregory.* M.A. Thesis, Boston College, (1949).
580. **Frechet, Rene.** *Lady Gregory et la nationalisme Irlandais.* Trema, (Paris), 3, (10), (1985). Cf. 23-40.
581. **Frecker, Maire.** *Lady Gregory.* [Memorial Univ. of Newfoundland]. [RIA handlist 1, (1969)].
582. **Freemantle, Anne.** *Three-cornered heart.* New York, Viking Pr., (1971).
583. **Garland, Hamlin.** *Companions on the trail. A literary chronicle.* New York, MacMillan, (1931), 476-478.
584. **Giangregorio, Lucia.** *Il Teatro di Lady Augusta Gregory.* [Univ. di Bari, RIA .handlist.no. 4, (1974)].
585. **Gibson, Katherine R.** *A New view of Lady Gregory.* M.A. Thesis, Wagner College, (1966).

586. **Gill, Richard.** *Happy rural seat: The English country house and literary imagination.* London, Yale Univ. Pr., (1972), cf.p.171-176.
587. **Gillin, Edward.** *Our incorrigible genius : Irish comic strategy in Lady Gregory's "Spreading the news".* Colby L Q., 23, (4), (1987), 168-172.
588. *The Glory of the world and the peasant mirror.* In "Lady Gregory: Fifty Years After". eds Saddlemyer, and. Smythe, (1987), 307-321. GCL.
589. **Gogarty, Oliver St John.** *"The Big house at Coole", a weekend in the middle of the week.* New York, Doubleday, (1958), 139-143.
590. **Gregory, Anne.** *Me and Nu: childhood at Coole.* Gerrard's Cross, Colin Smythe, (1970). GCL.
591. **Gregory, Augusta I.** *Journals 1916-1930.* Ed. By Robinson, Lennox. London, G.P. Putnam, (1946), 344p., index. GCL.
592. **Gregory, Augusta I.** *Lady Gregory's journals, part 1, 10 Oct. 1916 - 24 Feb. 1925,* ed. By Murphy, Daniel. Colin Smythe, and O.U.P., xvi, 708p. GCL.
593. **Gregory, Augusta I.** *Lady Gregory's journals, vol. 2. Books 30-44. 21 Feb. 1925-9 May 1932.* Gerrards Cross, C. Smythe, (1987), [viii], 748p., notes, index. GCL.
594. **Gregory, Augusta I.** *The Lady Gregory letters to G.B. Shaw.* Ed. by Murphy, Daniel J., Mod. Drama, 10, (Feb. 1968), 331-'45.
595. **Gregory, Augusta I.** *The Lady Gregory letters to Seán O'Casey.* Ed. By Edwards, A.C., Mod. Drama, 8, (May, 1965), 95-111.
596. **Gregory, Augusta I.** *Letters from Lady Gregory: a record of her friendship with T. J. Kiernan.* ed. by Murphy, Daniel J. Bull. of the New York P.L., part 1, 76, (Dec. 1967), 621-661; part 2, 77 (Jan. 1968), 19-63.
597. **Gregory, Augusta I.** *Our Irish theatre: a chapter of autobiography* New York, Oxford U.P., (1972), 279p., ill.
598. **Gregory, Isabella Augusta.** *Seventy years; being the autobiography of Lady Gregory.* Ed. and with a foreword by Colin Smythe. Gerrards Cross, Colin Smythe, (1973), xiv, 583p., ill., biblio., index. GCL.
599. **Harnett, K.E.** *Lady Gregory and her contribution to the Irish National theatre* Thesis, TCD., [RIA List 1, (1969)]. TCD.
600. **Harris, Daniel Arthur.** *Yeats: Coole Park and Ballylee.* Baltimore, John Hopkins UP., (1974).
601. **Hawkins, Maureen S.G.** *Ascendancy, nationalism, feminist nationalism and stagecraft in Lady Gregory's revision of "Kincora".* In "Irish Writers and Politicians", (1990), ed. By Komesu, Okifumi and Sekine, Masaru. 94-108. NUIG.
602. **Henderson, Linda L.** *An Analysis of Lady Gregory's Kiltartan Moliere.* M.A. Thesis, Univ. of Texas at Austin, (1967).
603. **Hickey, Bernard.** *Lady Gregory: Coole and Ca' Cappello Layard.* In "Yeats, the European". Ed. By Jeffares, A. Norman, (1989), 213-215.

604. **Higdon, David Leon.** *A George Russell letter to Lady Augusta Gregory.* IR., 19, (2), (1989), 209-212. NUIG.
605. **Howarth, Herbert.** *Isabella Augusta Gregory. The Irish writers, 1880-1940.* "Literature under Parnell's star". London, Rockliff, (1958),
606. **Jenkins, Brian.** *The Marriage.* In "Lady Gregory: Fifty Years After". Eds, Saddlemyer, Ann and Smythe, Colin, (1987), 70-84. GCL.
607. **J.M. Synge and Lady Gregory.** London, Longmans, (1962), 36p. Writers and their Work, no. 149, (1962).
608. **Kelly, Joan Tantum.** *Four Irish writers: 1800-1932: Nationalism and gender in a changing Ireland.* Doct. Diss., State Univ. of New York at Stony Brook, (1988), [D.A., 50, 1312A]
609. **Kelly, John.** *Friendship is the only house I have.* In "Lady Gregory: Fifty Years After", eds. Saddlemyer, A. and Smythe, C. (1987), 179-257. GCL.
610. **Kennedy, Michael P.J.** *Confabulation as a comic technique in six plays by Lady Gregory.* M.A. Thesis, Univ. of Ottawa, (1972).
611. **Kiberd, Declan.** *Idir dhá chultúir.* BÁC., Coiscéim, (1993), 156-164. NUIG.
612. **Kiberd, Declan.** *Inventing Ireland.* London, J.Cape, (1995), cf. p. 83-95. NUIG.
613. **Kiernan, Thomas J.** *Lady Gregory and William Butler Yeats.* Southerly, 14 (1953), Dr 1958, 239-251.
614. **Klenze, Hilda von** *Lady Gregory's leben und werk.* Inaug. Diss., Cologne, (1940); Kolnes Anglische Arbeiten, vol. 37, (1940).
615. **Knapp, James E.** *History against myth: Lady Gregory and cultural discourse.* ÉI, 22, (3), (1987), 30-42. NUIG.
616. **Knapp, James F.** *Irish primitivism and imperial discourse: Lady Gregory's peasantry.* In "Macropolitics of 19th Century Literature: Nationalism Imperialism". (1991). Eds. Arac, J. and Rivvo, H., 286-301.
617. **Kohfeldt, Mary Lou.** *Lady Gregory. The woman behind the Irish Renaissance.* London, Andre Deutsch, (1985), 366p. GCL.
618. **Kopper, Edward A.** *Lady Gregory: a review of the criticism.* Butler, P.A., Kopper, (1991), 39p.
619. **Kopper, Edward A.** *Lady Isabella Persse Gregory.* Boston, Twayne Pub., (1976), 160p., portr., biblio., refs.
620. **Kosok, Heinz.** *Lady Gregory's "The Gaol Gate", und das Anglo - Erische Kurz drama.* Anglistik und Englischunterricht, 28, (1986), 7-32.
621. **Krause, David.** *The Two faces of Lady Gregory* ILS., 14(1), (Spr. 1990), 5-7. NUIG.
622. **Kunitz, Stanley J.** "Lady Gregory",. *Authors to day and yesterday.* NY., , H.W. Wilson, (1934), 281-283.

623. **Kunitz, Stanley J. (Ed.)** "Lady Gregory". *Twentieth century authors: A Biographical dictionary of modern literature.* NE., H.W. Wilson, (1942), 575-576.
624. *Lady Gregory and the Empire Boys.* I In "Inventing Ireland" by Kiberd, Declan. 83-95. NUIG.
625. **Lai, Bonaria.** *Il Teatro di Lady Gregory.* Univ. di Cagliari., n.d. [RIA List 1, (1969)]
626. **Laurence, Dan H. and Grene, Nicholas (eds.).** *Shaw, Lady Gregory and the Abbey, a correspondence and a record.* Gerrard's Cross, Colin Smythe, (1993), xliii, 211p. NUIG.
627. **Leersen, Joep.** *Táin after táin: The mythical past and the - Irish.* In "History and violence in Anglo-Irish literature", ed. by Duytschaver, Joris (1986), 29-46.
628. **Leslie, Shane.** *Ireland's Boedicea.* Nat. R., 2, (20), (Nov. 18, 1961), 344-345.
629. **Long, Mary F.** *Irish nationalism in the plays of William Butler Yeats, Lady Augusta Gregory, and John Millington Synge.* M.A. Thesis, Baylor Univ., (1965).
630. **Longford, Elizabeth.** *Lady Gregory and Wilfrid Scawen Blunt.* In "Lady Gregory: Fifty Years After", eds Saddlemyer, Ann and Smythe, Colin. 85-97. GCL.
631. **Lynd, Robert.** *Lady Gregory.* In "Old and New Masters", F. Fisher Unwin; Scribner, (1919); Books for Libraries Pr., (1970), cf. p. 178-183.
632. **Lynde, Denyse Constance.** *Myth and the image-makers: A study of the plays of Gwen Pharis Ringwood and Lady Gregory.* Doct. Diss., Univ. of Toronto, (1984), [DA (46), 1129A].
633. **Lyons, J.B.** *A Gogarty /Gregory correspondence, 1910-'30.* JGAHS., 49, (1997), 143-158, ill, notes. GCL.
634. **Mc Curry, Jacqueline.** *From domestic warrior to "some mild modern, housewife": Lady Gregory's transformation of the "Deirdre Story".* Colby Q., 28,(1), (1992), 34-38.
635. **Mc Diarmid, Lucy.** *Augusta Gregory, Bernard Shaw and the shewing up of Dublin Castle.* PMLA., 109:1, (1994), 26-44.
636. **Mac Donagh, Caroline.** *Augusta Gregory: a portrait of a lady.* In "Rural Ireland, Real Ireland"? ed. By Genet, Jacqueline. 109- 120. NUIG.
637. **Mc Guire, James Brady.** *Realism in Irish drama.* Ph.D., Thesis, TCD, (1954). [passim]. TCD.
638. **McHugh, Roger.** *Seán O'Casey and Lady Gregory.* JJQ, 8, (Fall 1970), 119-123, refs.
639. **Mac Liammoir, Micheal.** *Yeats, Lady Gregory, David Johnston.* The Bell, 6, (1), (Apr. 1946), 33-43. GCL.
640. **Mc Stea, Elizabeth Mary.** *Lady Gregory and the Gaelic Revival.* M.A., Thesis, New York Univ., (1935).
641. **Malone, Andrew E.** *Lady Gregory: 1852-1932.* Dublin Mag., 8, (Jan. 1933), 37-47. NUIG.
642. **Malone, Andrew E.** *The plays of Lady Gregory.* Studies, 13, (1924), 247-288. GCL.

643. **Manley, Seon and Belcher, Susan.** *The High style of Cathleen Ní Houlihan.* In "O, Those Extraordinary Women!", Phil., Chilton Book Co., (1972), 261-282.
644. **Marcus, Phillip L.** *Old Irish myth and modern Irish literature.* IUR., 1, (1), (Aut. 1970), 67-85. NUIG.
645. **Marshall, K.L.** *Modern Irish poets and dramatists and the Fenian cycle.* Ph.D., Thesis, TCD., (1974). TCD.
646. **Merciar, Vivian.** *The Morals of "Deirdre".* Yeats Annual, 5, (1987), 224-231. NUIG.
647. **Mikhail, E.H.** *Lady Gregory: an annotated bibliography of criticism* New York, Whitston, (1982), GCL.
648. **Mikhail, E.H.(ed.).** *Lady Gregory. Interviews and recollections.* MacMillan, (1977). GMIT.
649. **Mikhail, E. H.** *The Theatre of Lady Gregory.* BB., 27, (1), (Jan, -Mar. 1970), 9-10.
650. **Miller, Nellie Burget.** *Lady Isabel Augusta Gregory: folk-history plays.* In "The Living Drama Historical Development, Modern Movements Visualized".(1924), 335-337.
651. **Miller, Nellie Burget.** *The New theatre of Ireland.* In "The Living Drama", Century, (1924), 330-353.
652. **Mizejewski, Linda.** *Patriarchy and the female in Lady Gregory's "Gránia".* ÉI., 22, (Spr. 1987), 122-138. NUIG.
653. **More, Paul Elmer.** *The Epic of Ireland.* In "Shelburne Essays, First series". London, G.P.Putnam, (1904), 147-176.
654. **Mullet, Olive.** *The War with women and words: Lady Gregory's destructive, celtic folklore woman* Ph. D., Thesis, Univ. of Wisconsin, (1973).
655. **Murphy, Daniel J.** *Dear John Quinn.* In "Lady Gregory: Fifty Years After".123-129. GCL.
656. **Murphy, Daniel J.** *Lady Gregory co-author and sometimes author of the plays of W. B. Yeats.* In "Modern Irish Literature: Essays in Honour of William York Tindall." New Rochelle, Iona College Pr., (1972),43-52.
657. **Murphy, Daniel J.** *Lady Gregory's letters to Shaw.* Mod. Drama, 10, (Feb.1968), 331-345.
658. **Murphy, Daniel J.** *The Letters of Lady Gregory to John Quinn* Ph. D. Thesis, Columbia Univ., (1961), [DA, xxii, 3204].
659. **Murphy, Daniel J.** *W.B. Yeats and Lady Gregory: selected letters* OUP. [RIA. Handlist 4, (1974)]
660. **Murphy, Daniel J.** *Yeats and Lady Gregory: a unique dramatic collaboration.* Mod. Drama, 7, (3), (Dec. 1964), 322-328.
661. **Murphy, Maureen.** *Lady Gregory and the Gaelic League* In "Lady Gregory: Fifty Years After", eds Saddlemyer, Ann and Smythe, Colin. 143-162. GCL.
662. **Murphy, Maureen.** *Lady Gregory: the book of the people.* Colby Q., 27, (1), (Mar. 1991), 40-47.
663. **O'Casey, Seán.** "Blessed Bridget O' Coole" and "Where wild swans nest". London, Mac Millan, (1949), 127-140; 141-154.

664. **O'Casey, Seán.** *A Protestant Bridget.* In "Blasts and Benedictions", ed. by Ayling, Ronald, (1967), 205-212.
665. **O'Connor, Frank.** *All the Olympians* In "The Backward Look; a Survey of Irish Literature", (1967), 183-193.
666. **O'Connor, Norreys Jephson.** *Lady Gregory: folklorist.* In "Changing Ireland: Literary Backgrounds of the Irish Free State, 1899-1922. OUP., (1924), 192-196.
667. **O'Dea, Máire Fricker.** *A Selective interpretation and analysis of the plays of Lady Gregory.* M.A. Thesis, Memorial Univ., Newfoundland, (1969).
668. **Parsons, Chauncey L.** *Lady Gregory: guiding genius of the Irish players.* New York Dramatic Mirror, (27th Dec. 1911), p.5.
669. **Pethica, James.** "Our Kathleen." *Yeats's collaboration with Lady Gregory in the writing of Cathleen Ní Houlihan* Yeats Annual, 6, (1988), 3-31. NUIG.
670. **Pethica, James.** *Patronage and creative exchange: Yeats, Lady Gregory and the economy of indebtedness.* Yeats Annual, 9, (1992), 60-94. NUIG.
671. **Pethica, James.** *A Woman's sonnets* In "Lady Gregory: Fifty Years After". 98-122. GCL.
672. **Pick, Marianne.** *The Work of Lady Gregory: her contribution to the Irish dramatic and literary revival.* M.A., Thesis, London, Bedford College, (1940).
673. **Pihl, Lis.** *Literary links: five letters from Lady Gregory to Francis Hackett and Signe Toksvig.* IUR., 21(2), (1991), 245-267. NUIG.
674. **Quinn, Edward.** *Lady Isabella Augusta Gregory.* In "The Reader's Encyclopedia of World Drama", ed by Gassner, John, and Quinn, Edward.(1969), p.402.
675. **Quinn, John.** *Lady Gregory and the Abbey Theatre.* The Outlook, (New York), 99, (16th Dec. 1911), 916-919.
676. **Regan, M.J.** *Lady Gregory: the dramatic artist.* M.A., Thesis, NUI, (1952).
677. **Robinson, Lennox.** *Lady Gregory.* Ireland To-Day, 1, (2), (1936), 49-51. The Irish Theatre, (1939), 53-64. NUIG.
678. **Ronsley, Joseph.** *Lady Gregory's "Gránia".* CJIS.,3, (1), (June, 1977), 41-58. NUIG.
679. **Ronsley, Joseph, (ed.).** *Myth and reality in Irish literature.* Waterloo, Ontario, Wilfrid Laurier Univ Pr., (1977).
680. **Rossi, Mario Manillo.** *Pilgrimage in the West.* Dublin, Cuala Pr., (1933). NUIG.
681. **Saddlemyer, Ann.** *At home in the theatre: Ireland's Lady Gregory and Canada's Gwen Pharis Ringwood.* In "Literary Inter relations, Ireland England and the World.2." Eds. Zach, Wolfgang and Kosok, Heinz. 111-120.
682. **Saddlemyer, Ann.** *Augusta Gregory, Irish nationalist.* In "Myth and Reality in Irish Literature". Ed. by Ronsley, Joseph. Ontario, Wilfrid Laurier Univ. Pr., (1977), 29-40.

683. **Saddlemeyer, Ann.** *Image - maker for Ireland: Augusta, Lady Gregory.*
In "The World of W.B. Yeats", ed. by Skelton, Robin and Saddlemeyer, Ann.
Victoria B.C., Adelphi Bookshop, (1965), 195-202.
684. **Saddlemeyer, Ann.** *In defence of Lady Gregory, playwright.*
Dublin, Dolmen Pr., (1966). NUIG.
685. **Saddlemeyer, Ann.** *Some letters of John M. Synge to Lady Gregory and W.B. Yeats.*
Dublin, Cuala Pr., (1971). NUIG.
686. **Saddlemeyer, Ann (ed.)** *Theatre business: the correspondence of the first Abbey Theatre directors: William Butler Yeats, Lady Gregory and J.M. Synge.*
Gerrards Cross, Colin Smythe, (1982), 330p.
687. **Saddlemeyer, Ann and Smythe, Colin.** *Lady Gregory, fifty years after.*
Gerrards Cross, C.Smythe, (1987), 464p. GCL.
688. **Sahal, N.** *Lady Gregory.*
In "Sixty Years of Realistic Irish Drama", 1960. Bombay, Mac Millan, (1971), 11-15.
689. **Schlosser, Anselm.** *Die Englische literatur in Deutschland von 1895 bis 1934.*
Jena, Walter Bledermann, (1937).
690. **Schuchard, Ronald W.** *The Lady Gregory - Yeats collection at Emory University.*
Yeats Annual, 3, (1985), 153-166. NUIG.
691. **Scott, Romine.** *Lady Gregory and the language of transgression.*
Arkansas Q., 2, (1993), 109-123.
692. **Sexton, Helena Ita.** *A Critical assessment of Lady Gregory's achievement as a dramatist.*
M.A. Thesis, Univ. of Manchester, (1963).
693. **Share, Bernard.** *Augusta Gregory.*
In "Irish Lives: Biographies of Fifty Famous Irish Men and Women". Dublin, Allen Figgis, (1974), 2nd ed., 241-248. NUIG.
694. **Sheehan, K.** *Lady Gregory and her contribution to the Irish National Theatre.*
M.Litt., Thesis, TCD., [RIA. Handlist of works in progress, no.2, (1971)].
695. **Sinclair, Susan.** *Lady Gregory and Mrs Gardner: kindred spirits.*
In "Fenway Court", (1950).
696. **Smith, Milburn D.** *The Contribution of Lady Gregory to the Abbey Theatre, with emphasis on her plays.*
M.A., Thesis, Columbia Univ., (1958).
697. **Smythe, Colin.** *The Gregorys and Egypt 1855-'56 and 1881-'82.*
In "Literary Inter - relations; Ireland, Egypt and the Far-East". Ed. by Massoud, Mary., 147-153. NUIG.
698. **Smythe, Colin.** *A Guide to Coole Park Co. Galway: home of Lady Gregory.*
Gerrards Cross, Colin Smythe, (1973). GCL.
699. **Smythe, Colin.** *Lady Gregory's contribution to periodicals: a check list.*
In "Lady Gregory: Fifty Years After". 322-345. GCL.
700. *Some Irish writers whom I have known*
Irish Writing, (Cork), 20-21, (Nov, 1952), 78-82. NUIG.
701. **Sorell, Walter.** *Irish humour and eloquence.*
In "Facets of Comedy". New York, Grosset and Dunlap, (1972), 114-125.

702. **Starkie, Walter.** *Den Irlandska nationalteatern.*
Translated from the author's ms., by A.L.W.
Ord Och Bild, (Stockholm), 38 (10), (Oct. 1929); 529-548; 38(11), (Nov. 1929), 593-608.
703. **Stevenson, Mary Lou K.** *The Cloud of witnesses.*
In "Lady Gregory: Fifty Years After". (1987), 56-69. GCL.
704. **Stevenson, Mary Lou K.** *Lady Gregory: a character study.*
Ph.D., Thesis, Univ. of N. Carolina at Chapel Hill, (1977).
705. **Stevenson, Mary Lou K.** *Lady Gregory and Yeats: symbiotic creativity.*
JRUL, 40, 63-77.
706. **Sutherland, Marilyn Virginia.** *A Comparison of the use of celtic legends in the plays of W. B. Yeats and Lady Gregory.*
M.A. Thesis, Queen's Univ., Kingston, Ontario, Canada.
707. **Synge, John M.** *Some letters of John M. Synge to Lady Gregory and W.B. Yeats.* Selected by Saddlemeyer, Ann.
Dublin, Cuala Pr., (1971). NUIG.
708. **Takacs, Dalma S.** *The Relationship of Christianity and paganism as reflected in the works of W.B. Yeats and Lady Gregory.*
M.A., Thesis, Columbia Univ., (1962).
709. **Tallone, Giovanna.** *Odi et amo: Deirdre, Grania and Lady Gregory.*
In "Literary Inter-relations: Ireland, Egypt, and the Far-East". ed. by Massoud, Mary, 117-124. NUIG.
710. **Tanner, William Edward.** *A Study of Lady Gregory's translations of Moliere.*
Ph.D., Thesis, Univ. of Tulsa, (1972),. [DA, (33), 734A.].
711. **Thuente, Mary Helen.** *Lady Gregory and the "Book of the People".*
ÉL, 15, (1), (1980), 86-99. NUIG.
712. **Toksvig, Signe.** *A Visit to Lady Gregory.*
N.Amer. Rev., 114, (Aug. 1921), 190-200.
713. **Torchiana, Donald T. and O'Malley, Glen.** *Some new letters from W.B. Yeats to Lady Gregory.*
REL, 4, (July, 1963), 9-47.
714. **Turner, Tramble T.** *Lady Isabella Augusta Gregory (1852-1932).*
In "Irish Playwrights" (1880-1995). ed. by Schrank, Bernice and Demastes, W.W., 108-123. NUIG.
715. **Usandizaga, A.** *El Teatro de Lady Gregory.*
In "Téatro y Politico", Univ. Autonoma de Barcelona. (1985), 117-137.
716. **Ustimenko, Yu.** *Ledi Gregori - Irlandski dramaturg (Lady Gregory, an Irish dramatist).*
Moscow, Sovetskaya Kultura, (Aug. 1972).
717. **Vigl, Haral.** *Studien zur syntax der dramatischen werke von Lady Gregory, W.B. Yeats und J.M. Synge.*
Ph.D., Thesis, Univ. of Innsbruck, (1954).
718. **Walsh, Caroline.** *The Homes of Irish writers.*
Dublin, Anvil Books, (1982), 192p., ill., biblio., index, cf. p.75-86. GCL.
719. **Watters, Maureen.** *Lady Gregory's Grania: a feminist voice.*
IUR., 25, (1), (1995), 11-24. NUIG.
720. **Welch, Robert.** *A Language for healing.*
In "Lady Gregory: Fifty Years After", 258-273. GCL.

721. **Williams, Harold.** *Lady Gregory.*
In "Modern English Writers: being a Study of Imaginative Literature, 1890-1914". London, Sidgwick and Jackson, (1918), 202-206.
722. **Winkler, Elizabeth Hale.** *The Clown in modern Anglo-Irish drama.*
Frankfurt, Peter Lang; Bern, Herbert Lang, (1917).
Europäische Hochschulschriften, (Eur. E.), 14, (50), (1977), 297p.
723. **Wood, J. Bertram.** *The Irish drama.*
Humberside, Manchester, 6, (2), (Oct. 1938), 99-116.
724. **Yano, Kazumi.** *Lady Gregory: "Spreading the news", "Hyacinth Halvey", and other plays.*
Tokyo, Kenkyusha, (1930).
725. **Yeats, John Butler.** *John Butler Yeats to Lady Gregory: new letters*". Ed. by O'Malley, Glenn and Torchiana, D.T.
"Irish Renaissance: a Gathering of Essays, Memoirs, and Letters from the Massachusetts Rev." ed. By Skelton, Robin, and Clark, David R.. Dublin, Dolmen, (1965), 56-64. NUIG.
726. **Yeats, William Butler.** *Dramatis personae 1896-1902.*
London, Mac Millan, (1936).
727. **Yeats, William Butler.** *A People's theatre; a letter to Lady Gregory.*
The Dial, (Chicago), 68, (4), (April, 1920), 458-468.
728. *Yeats, Lady Gregory, Denis Johnston.*
The Bell, 6, (1), (Apr. 1943), 33-42. GCL.
729. **Young, Lorna D.** *In retrospect: Lady Gregory's fifty years later.*
In "Lady Gregory: Fifty Years After". 291-306. GCL.
730. **Young, Lorna D.** *The Plays of Lady Gregory.*
Ph.D., Thesis, TCD., (1957). TCD.

GREGORY, ROBERT. (1881-1918).

731. **Cave, Richard Allen.** *Robert Gregory: artist and stage designer.*
In "Lady Gregory: Fifty Years After". Eds., Saddlemeyer, Ann and Smythe, Colin. (1987), 347-400. GCL.
732. **Gordon, D. J. and Fletcher, Ian.** *Persons and places. 3, In memory of Robert Gregory.*
In "Images of a Poet". Ed. By Gordon, D.J.; Manchester Univ. Pr., (1961),
733. **Pratt, Linda Rat.** *Lady Gregory's memories of Robert Gregory*
ÉI, 24, (40), (1989), 54-74. NUIG.
734. **Smythe, Colin.** *Robert Gregory, 1881-1918. A Centenary Tribute with a Foreword by his Children.* Ed. by Smythe, Colin.
Gerrards Cross, C.Smythe, (1981), 40p., ill. GCL.

GREGORY, WILLIAM, SIR. (1817-1892).

735. **Bastianpillai, B.** *The Administration of Sir William Gregory, Governor of Ceylon.*
Ceylon Hist. J., 12, (1968), 1-188.
736. **Cooke, Colman M.** *Sir William Gregory, politician, colonial governor, patron of the Arts. 1817-1892.*
JGAHS., 37, (1979/80), 35-53. GCL.

737. **Freemantle, Anne.** *Three cornered heart.*
NY., Viking Pr., (1971). [Recollections of Sir William and Lady Gregory]
738. **Gregory, Isabella Augusta. (ed.)** *Mr Gregory's letter box, 1813-1831.*
Intro. By Stallworthy, Jon., London, Murray, (1898). GCL.
739. **Gregory William.** *Sir William Gregory, KCMG., formerly member of Parliament and sometime Governor of Ceylon.* 2nd ed.,
London, Murray, (1894), vii, 407p. GCL.
740. **Hone, Joseph M.** *Sir William Gregory.*
Studies, 44, (175), (1955), 337-341. GCL.
741. **Jenkins, Brian.** *Sir William Gregory of Coole. The biography of an Irishman.*
Gerrards Cross, C.Smythe, (1986), xii, 339p., ill., notes, biblio., index. GCL.
742. **Kiberd, Declan.** *Inventing Ireland.*
London, J.Cape, (1995), xii, 719p., notes. Cf. 84-95. NUIG.
743. **Lawley, Frank.** *Racing career of the late Hon. Sir William H. Gregory.*
In "The Racing Life of Lord George Cavendish, M.P.", by Kent, John.
London, Wm Blackwood, (1893), 366-426.

GREGORY FAMILY.

744. **Gregory, Vere R.T.** *The House of Gregory.*
Dublin, B. and Nolan, (1943).

GRELLAN, SAINT. (5TH.CENT.).

745. *Beatha Ghrealláin.*
Acta Sanctorum (1925 Tomus iv.), Société des Bollandistes, Brussels.
746. **O'Hanlon, John.** *The Life of St Grellan, patron of the O'Kellys and of the Tribes of Hy-Máine.*
Dublin, J.Duffy, (1881), 12mo., 30p. GCL.

GRIFFIN, MICHAEL, FR. (1892-1920),

747. *Bushypark celebrates. 1837-1987.*
Bushypark, Gerard Garvey, (1988). Cf. 45-48. GCL.
748. **Coleman, Ambrose.** *The Mysterious murder of Father Griffin.*
Ir. Ros., (Feb. 1931), 90-95. DLG.
749. **Curraidhín, Micheál agus Breathnach, Seán.** *An t-Athair Ó Gríobhtha.*
Ir. Mhá Nuad, (1992), 25-28, ill. GCL
750. *The Death of Father Michael Griffin.*
Mantle, 1, (2), (Jun.-Aug. 1958), 9-12. GCL
751. **Ó'Gráinne, P.** *An t-Athair Micheál Ó Gríobhtha.*
Gearr., 9, (1937), 6-12, ill. GCL.
752. **Ó Laoí, Pádraic.** *Fr. Griffin, 1892-1920.*
Galway, Ó Laoí, (1994), 96p., ill., maps. GCL.
753. **Ó'Luachra, Seán.** *Bláth 's Scéimh ar ngéig 's aoirde.*
Gearr., 30, (1956/57), 4-8; 27. GCL.
754. **Rushe, John.** *The Martyr boy priest Father Michael Griffin.*
Vexilla Regis, (1961/62), 60-72, ill. NUIG.

HARRIS, JAMES THOMAS (FRANK). (1856-1931).

755. **Brome, Vincent.** *Frank Harris.*
London, Cassell, (1959), x, 246, ill., biblio., index. GCL.
756. **Cleeve, Brian.** *Dictionary of Irish writers.*
Vol. 1, p.59; v. 2, p.56. GCL.
757. **Harris, Frank.** *Frank Harris. His life and adventures, an autobiography.*
London, Richards Pr., (1947), xvi, 552p., index. GCL.
758. **Harris, Frank.** *My life.*
Antigone Pr., (1929).
759. **Kingsmill, Hugh.** *Frank Harris.*
London, John Lehmann, (1932), 176p. NUIG.
760. **Maher, Helen.** *Galway authors.*
Cf. p. 52-54. GCL.
761. **Mordell, A.** *Frank Harris and Haldemann-Julius.*
Haldemann-Julius, (1950).
762. **Munoz Puelles, Vicente.** *Las Aventuras de Frank Harris.*
Quimera 18, (Apr. 1982), 4-8.
763. **Root, E.M.** *Frank Harris.*
Odyssey Pr., (1947).
764. **Smith, Gerrit and Caldwell, Mary.** *Lies and libel of Frank Harris.*
Antique Pr. (1929).
765. **Tobin, A.I. and Gertz, Elmer.** *Frank Harris: a study in black and white.*
An "authorized" biography.
Chicago, Madeleine Mendelsohn, (1931).
766. **Weintraub, Stanley (ed.)** *The Playwright and the pirate: Bernard Shaw and Frank Harris; a correspondence.*
Gerrards Cross, C. Smythe, (1982).

HARRIS, MATT.

767. **Mc Donagh, Cathal.** *Matt Harris: his early influences and later nationalism.*
M.A., Thesis, St. Patrick's Maynooth, (1992).

HAYES-MC COY, GERARD ANTHONY. (1911-1975).

768. **Canny, Nicholas.** *Obituary. G.A. Hayes-Mc Coy, an appreciation.*
JGAHS., 35, (9176), 157-158. GCL.
769. **Cleeve, Brian.** *Dictionary of Irish writers.*
Cf. p. 56. GCL.
770. **Harman, Murtagh.** *The Historical writings of G.A. Hayes-McCoy.*
Ir. Sword, 12, (47), (Winter, 1975), 83-89, ill. GCL.
771. **Hayes-McCoy, Gerard Anthony, (1911-1975).**
In "Modern Irish Lives", ed. By McRedmond, Louis. p.129. GCL.
772. **Maher, Helen.** *Galway Authors.*
Cf. p. 54. GCL.
773. *Obituary.*
RIA. Ann. Report., (1975-'76), 7-8. NUIG.
774. **Petrie, Charles.** *An Appreciation, Professor G.A. Hayes-Mc Coy.*
Ir. Sword, 12, (47), (Winter, 1975), 81-82, ill. GCL.

775. **Simms, J.G.** *G.A. Hayes-Mc Coy, (1911-'75).*
IHS., 20, (77), (1976), 51-52. GCL.

HEALY, John. (Abp., 1841-1918).

776. *Bibliography.*
IBL., 9, (1918), p.112. GCL.
777. **Dalton, Edward A.** *History of the Archdiocese of Tuam.*
Vol., 2, 124-144. GCL.
778. **Healy, John.** *Papers and addresses, theological, philosophical, biographical, archaeological.*
Dublin, CTSL., (1909), viii, 549. GCL.
779. **Joyce, P.J.** *John Healy, Archbishop of Tuam.*
Dublin, Gill and Son, (1931), xiv, 330p., ill. GCL.
780. **Morrisroe, P.** *The Late most Rev. Dr Healy, Archbishop of Tuam.*
IER., 12, (1918), 14-23. NUIG.
781. *Most Rev. John Healy D.D., LL.D., MRIA.,*
IBL., 9, (7&8), (Feb. and Mar. 1918), 111-112. GCL.

HIGGINS, RITA ANN. (1956-).

782. **Biondi, Jane.** *Rita Ann Higgins. (1956-).*
In "Modern Irish Writers-a Bio-Critical Source Book". ed. by Gonzalez, Alexander G., 115-118. GCL.
783. **Burchardt, Linda.** *Private words in a public space: female monologues in Contemporary Irish drama.*
M.Phil., Thesis, UCG, (1995). NUIG.
784. **Hannan, Dennis, and Wright, Nancy Means.** *Irish women poets: breaking the silence.*
CJIS., 26, (2), (Dec. 1990), 57-65. NUIG.
785. *Higgins, Rita Ann. (1956-).*
In "Modern Irish Lives". Ed. by Mc Redmond, Louis. P.136. GCL.
786. **Shepperson, Janet.** *Review of "Witch in the bushes".*
Honest Ulsterman, 88, (1989), 84-85.
787. **Somerville-Arjat, Gillean and Wilson, Rebecca E.** *Rita Ann Higgins in "Sleeping with Monsters: Conversations with Scottish and Irish Women Poets".* Dublin, Wolfhound Pr., (1990), 44-51.

HOGAN, DESMOND. (1951-).

788. *Desmond Hogan and Ireland's post-modern past.*
In "History and Violence in Anglo-Irish Literature".
Eds, Duytschaever, J. and Lernout, G., 79-84. NUIG.
789. **D'Haen, Theo L.** *Desmond Hogan and Ireland's post modern past.*
In "Anglo- Irish and Irish Literature Aspects of Language and Culture" vol. 2.,
Bramsbach, B. and Croghan, M., 137-142. NUIG.
In "History and Violence in Anglo-Irish Literature", ed. By Duytschaever, J.
and Lernout, G., (1988), 79-84. GCL.
790. **Dunne, John.** *Taking the trouble.*
Krino, 5, (spr. 1988), 132-139. NUIG.

791. **Mc Redmond, Louis.** *Modern Irish lives.*
Cf. p. 137. GCL.
792. **Proserova, N.** *Children of Lear. Stories from Ireland.*
Contemporary Literature Abroad. (Moscow), 5, (1982), 35-38.
793. **Williams, Niall.** *Contemporary fiction in Ireland: Desmond Hogan and Neil Jordan.*
Gaeliana, 3, (1981), 165-170.

HOGAN, JAMES. (1898-1963).

794. **Mc Redmond, Louis.** *Modern Irish lives.*
Cf. p. 137. GCL.
795. **O'Flaherty, Kathleen.** *James Hogan, 1898-1963.*
Studies, 53, (Spr. 1964), 57-60. GCL.

HOGAN, PATRICK J.

796. **Cullen, Joan Marie.** *Patrick J. Hogan, T.D., Minister for agriculture, 1922-1932.*
Ph. D., Thesis, DCU., (1993). DCU.
797. **O'Brien, George.** *Patrick Hogan Minister for agriculture 1922-1932.*
Studies, (sept. 1936), 353-368. GCL.

HORAN, HUGH CHARLES. (1837-1900).

798. **Fennessy, Ignatius.** *Hugh Charles Horan of Galway and Mother Mary Mac Killop.*
JGAHS., 51, (1999), 140-146, notes. GCL.

HYNES, JOHN. (1875-1949).

799. **Breathnach, Diarmuid and Ní Mhurchú, Máire.** *Beathaisnéis a cúig, 1882-1982.*
Cf. p. 65-66. GCL.

HYNES FAMILY.

800. **Beadle, Terry, and Lavery, Tom.** *A Hynes connection.*
Galway Roots, 4, (1996/970), 161-165, ill. GCL.

JARLATH, ST. (d. 540).

801. **Curtayne, Alice.** *Five more Irish saints.*
Cap. An., (1946/47), 381-'92., ill. GCL.
802. **D'Arcy, Mary Ryan.** *The Saints of Ireland.*
Dublin, Mercier Pr., (1985), xii, 241p., biblio, index, cf. p. 36-37.
803. **Kelly, Richard J.** *St Jarlath and the Archbishops of Tuam.*
Dublin, CTSI., (1904), p.32. NLI.

804. **Kelly, Richard J.** *St Jarlath of Tuam (and some places associated with him, with a list of some of his successors) with a note by Blake, Martin J.*
JGAHS., 1, (1900-'01), 90-108; 198-200; vol 3,(1903), 44-45; GCL.
805. **Kelly, Richard J.** *St Jarlath of Tuam. The patron saint of the great Archdiocese of Tuam, Galway.*
Galway, O'Gorman, (1901), 22p., ill.[Contains a list of the Arch-bishops of Tuam from 1152-1893]. DLG.
806. **Mac Aodha, Pádraic.** *Beathaí na naomh - leabhrán a h-aon - Naomh Íarlaith.*
Galway, O'Gorman, (1936), 21p.
807. **Mac Aodha, Pádraic.** *Gearr - chúntas ar bheathaidh Naoimh Íarfhatha.*
St Columba's, 3, (2), (Casg. 1906), 40-45. GCL.

JENNINGS, THEOBALD.

808. **Hayes, Richard.** *Irish swordsmen of France.*
Dublin, M.H. Gill, (1934), cf. 175-179. GCL.

JOHN DE ALLATRE, (Bp of Clonfert, 1256-1295.)

809. **Mac Fhinn, Pádraig Eric.** *Eóin Easbog Chlúain Fearta. 1266-1299*
Gearr., 12, (1940), 8-12. GCL.

JOHNSTON, THOMAS JAMES, REV. (1901-)

810. **Maher Helen.** *Galway authors.*
Cf. p. 55. GCL.

JONES, SAMUEL.

811. **Villiers-Tuthill, Kathleen.** *Rags to riches in Clifden "Society".*
JCCHG., 1, (1), (1993), 81-84. GCL.

JOYCE, MARTIN. (1910-1991).

812. **P.K.E. Martin Joyce 1910-1991.**
JGAHS., 45, (1993), 165-166, ill. GCL.

JOYCE, R.

813. **Day, Robert,** *An Old Galway silversmith, R. Joyce.*
JCHAS, Ser. 2, 10, (1904), 230-233. NUIG.
814. **Day, R.** *An Old Galway silversmith.*
Dublin, (1820), maps, ill.

JOYCE, RICHARD. (1484-'92).

815. *Calendar of entries in the Papal Registers relating to Great Britain and Ireland.*

Papal Letters vol. xv, 1484-'92. Cf. 147-148; 149-150. GCL.

JOYCE, TADHG. MONS. (d. 1947).

816. **Ó'Gráinne, Peadar.** *Monsignor Seóighe.*
Gearr., 19, (1946-'47), 5-6, 25.ill. GCL.

JOYCE FAMILY.

817. **Mark, Gordon St George.** *The Joyces of Merview.* Pt 1.;
Ir. Gen., 8, (3), (1992), 365-392.
Pt 2, Ir. Gen., 9, (1), (1994), 89-113.ill.
Pt 3., Ir. Gen., 9, (2), (1995), 173-187.ill. GCL.

KAVANAGH, MICHAEL ALOYSIUS. (1812-1864).

818. **Mitchell, James.** *Father M.A. Kavanagh.*
The Mantle, (Spr. 1966), 18-25. GCL.
819. **Ní Súilleabháin, Máire, (Sr Damien).** *An t-Athair Caomhánach agus an
Cogadh Creidimh i gConamara.*
Dublin, F.N.T., (1984), 111p., ill. GCL.
820. **Ní Súilleabháin, Máire, (Sr Damien).** *The Rev. Michael Aloysius Kavanagh
1812-1864.*
P. Ed. Studies Ass. Ireland, (1977), 1-8. NUIG.
821. **Ní Súilleabháin, Máire, (Sr Damien).** *Saol - ré an Athar Micheál
Caománach, 1812-1864.*
M.Ed., Thesis, UCG., (1976). NUIG.

KAVANAGH, MARY.

822. **Maher, Helen.** *Galway Authors.*
Cf. p.55. GCL.

KEELY, PAUL. (d. 1969).

823. **Paul Keeley.**
The Mantle, 12, (4), (Winter, 1969/70), 28-29, ill. GCL.

KELLY, DENNIS HENRY. (1798-1877).

824. **Dennis Henry Kelly. (1798-1877).**
NBT News, (1982), 31-33, ill. GCL.
825. **Obituary of Dennis Henry Kelly.**
PRIA., ser. 2, 3, (1877-'83), Science, Appendix 2, p.28., NUIG.

KELLY, EDMUND. (Bp Clonfert.)

826. **Wakeman, William F.** *Monument at Clonkeen Co. Galway, commemorating
Edmond Kelly, Bishop of Clonfert.*
JRSAI., ser.5, 7, (1897), p.71. GCL.
827. **Wall, Thomas.** *Tombstone of a penal time Bishop of Clonfert, Dr Edmond
Kelly, 1718-'33, with plate.*
PICH.Comm., (1961),

KELLY, JAMES E. (1841-).

828. **Maher, Helen.** *Galway Authors.*
Cf. p. 56. GCL.

KELLY, MARY EVA. (Eva of the Nation, 1826-1910)

829. **Colman, Anne Ulry.** *Dictionary of nineteenth-century Irish women poets.*
Cf. p. 129-131.
830. **Dillon, P.J.** *Eva of the Nation.*
Cap. An., (1933), 261-266. Portrs. GCL.
831. *Eva of the Nation, [an obituary].*
IBL., 1, (12), (1910), p.163. GCL.
832. *Irish literary celebrities. 5. Mary Izod O'Doherty.*
The Nation, 8, (Dec. 1888), p.3.
833. **Mc Carthy, Justin.** *Eva of the Nation: biographical sketch.*
In "Poems", by Eva of the Nation, p. xi-xxi, Dublin, Gill, (1909). GCL.
834. **Maher, Helen,** *Galway authors.*
Cf. p. 56-57. GCL.
835. *Obituary [Mary Eva Kelly].*
IBL., 2, (12), (July, 1910), p.163. GCL.
836. **Ó'Céirín, Kit and Cyril.** *Women of Ireland. (1996),.*
Cf. p. 73-74. GCL.
837. **O'Donoghue, D.J.** *Geographical distribution of Irish ability.*
Cf. p. 181. GCL.
838. **O'Toole, L.M.** *The Woman writers of "The Nation".*
In "Thomas Davis and Young Ireland", by Mac Manus, M.J., 119-122.
839. **Ua Dúbhghaill, Tomás.** *Poetesses of The Nation. Eva, Mary, Speranza.*
IMN., (1910-'11), 13-22. NUIG.
840. **Webb, Brega.** *Eva of The Nation and the Young Ireland Press.*
M.Phil.,Thesis, NUIG., (1997). NUIG.
841. **Webb, Brega.** *Eva of The Nation*
Gal. Roots, 5, (1998), 128-138, ill. GCL

KELLY, OLIVER. (Abp. Tuam, 1777-1834.)

842. **Kelly, Richard J.** *Oliver Kelly, Archbishop of Tuam*
IER., 3, (1898), 417-422. NUIG.

KELLY, PATRICK, COLONEL.

843. **The Galway Association of New York.** *Colonel Patrick Kelly.*
Gal. Roots, 5, (1998), 119. GCL.

KELLY, RITA E. (1953-).

844. **Ó'Ceanaigh, Seán.** *Scríbhneoirí na Gaeilge 1945-1995.*
Cf. p. 64-65., GCL.
845. **Ó'Ruairc, Maolmhaodhóg.** *Filíocht na linne seo.*
Cómhar, 47(4), (1988), 28-30, ill. NUIG.
846. **Rosenstock, Gabriel.** *Cómhar-rá 9: Gabriel Rosenstock i gcómhrá le Rita E. Kelly.*
Cómhar, 43,(7), (1984), 32-33. NUIG.

KENNEY FAMILY.

847. **Kenney, J.F.C.** *Pedigree of the Kenney family of Kilclogher, Co. Galway.*
Dublin, (1868).

KENNY, PAUL, (ODC., c. 1664-.)

848. **Mitchell, James.** *The Ordination in Ireland of Jansenist clergy from Utrecht, 1715-'16: The role of Father Paul Kenny O.D.C. of Galway.*
JGAHS., 42, (1989-90), 1-30. GCL.

KEOGH, JOHN. (Bp Myitkyina, Burma.)

849. **O'B., D.** *An Dr Ró-Oirmh. Seán O' h-Eóchaidh.*
Gearr., 32, (1961/62), 3-4. GCL.

KEOGH, MYLES WALTER.

850. *Hat of an Irish soldier (Myles Walter Keogh), of the Papacy.*
Ir Sword, 4, (14), (Summ. 1959), 2-4. GCL.
851. **Hayes-Mc Coy, Gerald A.** *Captain Myles Walter Keogh.*
Ir.Sword, 1, (3), (1951/52), 210-213. GCL.
852. **Hayes-McCoy, Gerald A.** *Captain Myles Walter Keogh, United states Army 1840-'76.*
M.A., Thesis, NUI., (1966).
853. **Monahan, John.** *Captain Myles W. Keogh.*
Carloviana, 1, (7), new ser., (Dec. 1958), 8-10.
854. **Simms, J.G.** *Review of Captain Myles Walter Keogh, United States Army, 1840-1876.*
IHS., 15, (58), (Sept. 1966), 202-203. GCL.

KEOGH, TADHG. (Bp Clonfert, 1678-1687.)

855. **Mac Fhinn, Pádraig Eric.** *Tadhg Mac Éochaidh, Easbog Chluain Feartha, 1678-1687.*

Gearr., 16, (1943/44), 4-12. GCL.

KEOGH, WILLIAM NICHOLAS. (Judge, 1817-1878.)

856. **Ball, F.E.** *Judges in Ireland.*
Cf. p. 359. GCL.
857. *Bishops of Dublin Province, Mr Justice Keogh and the clergy.*
IER., (new ser.), 8, (1872). NUIG.
858. **Burke, Oliver J.** *Anecdotes of the Connacht Circuit.*
Cf. p. 255-260. GCL.
859. *Editor's gossip.*
IBL., 9, (5&6), (1917), p.55. GCL.
860. **Keogh, William Nicholas.** *Judge Keogh and Catholic doctrines.*
IER., 1, (July 1865), 449-463. NUIG.
861. *Late Rt Hon. Mr Justice Keogh.* 4.
Law Mag., (1878-'9), 62-71.
862. **Maguire, Samuel.** *Galway profiles, 4.*
Gal. Reader, 3,(1&2), (1950), 90-93. GCL.
863. **Maher, Helen.** *Galway Authors.*
Cf. p. 57-58. GCL.
864. *Mr Justice Keogh and the clergy.*
IER., 8, (July, 1872), 474-479. NUIG.
865. **Naughten, Mary.** *Judge William Nicholas Keogh.*
JGAHS., 39, (1981/82), 5-30. GCL.
866. **Naughten, Mary** *Judge William Nicholas Keogh.*
M.A., Thesis, UCG., (1978). GCL.
867. **O'Dowd, Leonie P.** *William Keogh, M.P., (1847-'56).*
M.A., Thesis, St Patrick's College, Maynooth, (1975). NUIM.
868. *A Record of traitorism: or, the political life and adventures of Mr Justice Keogh.*
Reprinted from the "Nation", of June, 1872. With additions. Dublin, T.D. Sullivan, (1888).

KEOGH FAMILY.

869. **O'Donovan, John.** *The Tribes and customs of Hy-Many.*
Cf. p. 165-167. GCL.

KILKELLY, C.R. (b.1861).

870. **O'Donoghue, D. J.** *Geographical distribution of Irish ability.*
Dublin, nd., cf. p. 183. GCL.

KILKELLY FAMILY.

871. **Crossle, Philip.** *The Kilkellys of Drimcong. (detailed family pedigree).*
Private circulation, (1921).

KILLANIN, LORD. (Lord Morris, 1826-1901.)

872. **Ball, Francis Elrington.** *The Judges in Ireland.* 2 vols., cf. p. 328-30; 366-367. GCL.
873. **Crone, Dr.** *Concise dictionary of Irish biography.* Cf. p. 160. GCL.
874. **Kelly, R. J.** *Lord Manners and Killanin.* 27, Law Mag., (1901-'02), 63-81.
875. **O'Donoghue, D. J.** *The Geographical distribution of Irish ability.* Cf. p. 185. GCL.
876. **Wynne, Maud.** *An Irishman and his family, Lord Morris and Killanin.* London, (1937). GCL.

KILLEEN, OWEN M. REV. (19th. Cent.)

877. **Hayes, Richard.** *Priests in the Independence Movement of '98.* IER., 66, (1945), 258-270. NUIG.

KINNANE, MICHAEL JOSEPH. (1888-1952).

878. **Mc Redmond, Louis.(ed.)** *Modern Irish lives.* Cf. p.161-162. [Comm. Garda Síochána]. GCL.

KIRWAN, AMBROSE.

879. **Meany, J.** *A Grant of King George III, removing the legal disability of Ambrose Kirwan of County Galway to enter into possession of his father's property.* JKKSEI., ser. 2, 4, (2), (1863), 366. NUIG.

KIRWAN, FRANCIS. (1589-1661).

880. **Crone, Dr.** *Concise dictionary of Irish biography.* Cf. p. 116. GCL.
881. **Hayes, Richard.** *Irish swordsmen of France.* Cf. p. 116. GCL.
882. **Webb, Alfred.** *Compendium of Irish biography.* Cf. p.277. GCL.

KIRWAN, JOHN ANDREW.

883. **Burke, Oliver J.** *Anecdotes of the Connacht Circuit.* Cf. p. 319-320. GCL.

KIRWAN, JOSEPH WILLIAM. (1796-1849)

884. **Mitchell, James.** *The Appointment of Revd J.W.Kirwan as first President of Queen's College, Galway and his years in office: 1845-1849.*

JGAHS., 51 (1999), 1-23, notes. GCL.

KIRWAN, RICHARD. (1733-1812).

885. **Boylan, Henry.** *A Dictionary of Irish biography.* Dublin, Gill and MacMillan, (1988), 2nd. ed. Cf. p. 187-188. GCL.
886. **Clerke, A.N.** *Dictionary of national biography, vol. xxxi.* London, (1892), 228-230. NUIG.
887. **Dixon, F.E.** *Richard Kirwan, the Dublin philosopher.* Dub. Hist. Record, 24, (3), (June, 1971), 52-64. NUIG.
888. **Donovan, Michael.** *Biographical account of the late Richard Kirwan, Esq.* PRIA., 4, (1847-'50), lxxxi-cxviii. NUIG.
889. **Fahey, J.** *The History and antiquities of the diocese of Kilmacduagh.* Cf. p. 342-348. GCL.
890. **Hayes, Richard.** *Biographical dictionary of Irishmen in France.* Cf. p. 145-'6. GCL.
891. **Kelly, R. J.** *A Celebrated Connaught chemist (Dr Richard Kirwan and his library): information supplied by J.D. Hackett, New York.* IBL., 18, (Sept.-Oct. 1930), p.145. GCL.
892. **Maguire, Samuel J.** *Galway profiles. 3. Richard Kirwan.* Gal. Reader, 2, (1 & 20), 66-71. GCL.
893. **Mc Loughlin, P.J.** *Richard Kirwan, 1733-1812 .pts 1-4.* Studies, 28, (1939), 461-474; 593-605; 29, (1940), 71-83; 281-300. GCL.
894. **Mac Manus, M.J.** *Irish cavalcade, 1550-1850.* Mac Millan, (1939), xix, 320p., cf. p. 227-228. NUIG.
895. **Maher, Helen.** *Galway Authors.* Cf. p. 58-62. GCL.
896. **Mollan, Charles.** *Some people and places in Irish science and technology.* Dublin, RIA., (1985), 107p., ill. Cf. 14-15. GCL.
897. **Morgan, Sidney, Lady.** *Book of the Boudoir.* 2 vols, London, Henry Colburn, (1829), 12mo.,cf. p. 54-89. NLI.
898. **O'Donnell, Seán.** *Kirwan and Higgins - the emergent natives. [Famous Irish scientists -3.]* Tech. Irel., 7, (10), (Jan. '76), 47-48. NUIG.
899. **O'Flanagan, J.R.** *Recollections of the Irish Bar before and since the Union.* Dubl. Sat. Mag., 2, 242-244; 254-256; 266-269. NUIG.
900. **Ó'Raghallaigh, Deasmumhan.** *Three centuries of Irish chemists. With note by Rev. P.J. Mc Laughlin.* JCHAS.,ser. 2, 46, (1941), 25-54. NUIG.
901. **O'Reardon, J.** *The Life and works of Richard Kirwan.* Nat. Mag., 1, (1830), 330-342.
902. **Philbin, Eva M.** *Richard Kirwan, a Galway scientist.* In "Galway Town and Gown 1484-1984". Ed. by Ó'Cearbhaill, Diarmuid, cf. 110-126. GCL.
903. **Pickells, Dr.** *An Eulogium on the late Richard Kirwan..* PRIA., ser.1, 4, (1847-'50), 481-'4. NUIG.
904. **Reilly, J. and O'Flynn, N.** *Richard Kirwan, an Irish chemist of the eighteenth century.* Pam. Bruges, (1930), reprinted from "Isis", 13, (4), (2nd Feb.,1930). RIA.

905. **Scott, E.L.** *The Life and works of Richard Kirwan, 1733-1812.*
Ph.D., Thesis, Univ. of London, (1979).
906. **Somerville-Large, Peter.** *Irish eccentrics.*
London, Hamilton, (1975), 172-178. NUIG.

KIRWAN, WALTER BLAKE, (Dean, 1754-1805.)

907. **Crone, Dr.** *Concise dictionary of Irish biography.*
Cf. p.117. GCL.
908. **Fitzpatrick, William John.** *Ireland before the Union, with revelations from the unpublished diary of Lord Comvell, Chief Justice of the King's Bench, 1774-1798.*
Dublin, W.B. Kelly, (1867), 110-112; 235-243. NLI.
909. **Gunning, John P.** *Dean Walter Blake Kirwan.*
In "Galway Year Book and Directory for 1907". Cf. 51-55. GCL.
910. **Kirwan, W. Blake.** *Sermons by the Late Rev. W.B. Kirwan, Dean of Killala, with a sketch of his life.*
London, Longmans, (1814).
911. **Maher, Helen.** *Galway Authors.*
Cf. 62-64. GCL.
912. **O'Donoghue, D.J.** *The Geographical distribution of Irish ability.*
Cf. p 184. GCL.
913. **White, George Preston.** *A Tour in Connemara.*
(1851), cf. 174-175. GCL.
914. **Wills, James, (ed.).** *Lives of illustrious and distinguished Irishmen, from the earliest times to the present period. 6 vols.*
Cf. vol. 6, 150-154.

KIRWAN FAMILY.

915. **Golding, Patrick.** *The Kirwans.*
Galway Roots, 2, (1994), 56-60, ill. GCL.
916. **Kirwan, Denis.A.R. and John.** *Pedigree of the Kirwan Family.*
[1939 unpublished].
Cf "Composition of the Galway Gentry" by, Melvin Pat.,
Ir. Gen., 7, (1), (1986), p.90. GCL.

KYNE, PETER BERNARD. (1880-1957).

917. **Maher, Helen.** *Galway authors.*
Cf. 64-65. GCL.

LAIGHLÉIS, TOMÁS.

918. **de Bhaldraithe, Tomás.** *Seanchas Thomáis Laighléis.*
BÁC., Cloch. Tta., (1977), xiv, 286p., ill., index. GCL.
919. **Ó'Ceanaigh, Seán.** *Scribhneóirí na Gaeilge. 1945-1995.*
Cf. p. 67. GCL.

LALLY, THOMAS ARTHUR. (1702-1761).

920. **Hayes, Richard.** *General Thomas Arthur, Count Lally.*
Ir. Sword, 1, 197. GCL.
921. **Mac Cauley, J.A.** *Lally-Tollendal in India, 1758-'61.*
Ir. Sword, 5, (19), (Winter, 1961), 81-87. GCL.
922. *Memoirs of the Count de Lally.*
DUM., 43, (Jan. -Feb. 1854), 44-57; 147-154; NUIG.
923. **O'Donovan, (Lt. Col.).** *Coote and Lally - Two Irish personalities at war.*
Ir. Sword, 7, (28), (Summ. 1966), 231-233. GCL.
924. **R.H.** *General Thomas Arthur, Count Lally.*
Ir. Sword, 1, (1949-'53), 197, ill. NUIG. .

LALLY FAMILY.

925. **Hayes, Richard.** *Irish swordsmen of France.*
Dublin, M.H.Gill, (1934), 223-253, ill. GCL.
926. **Martyn J.** *The Sept of Ó'Maolala (or Lally), of Hy Máine.*
JGAHS., 4, (4), (1905-'06), 198-209. GCL.
927. **Muskerry, Major.** *General Count Lally, of the Brigade.*
The Shamrock, (Dublin.), (Mar. 25, 1871), 381-383; (Apr. 1, 1871), 396-'7;
(Apr. 8, 1871), 413-415. NLI.
928. **O'Callaghan, John C.** *History of the Irish Brigades.*
Cf. 345-348; 475-476. GCL.
929. **O'Gorman, T.** *Irish roadside trifles.*
Cf. 75-79. GCL.
930. **O'Mullally, Denis Patrick.** *History of O'Mullally and Lally clan.*
Chicago, Mid - West Printers and Publs, (1941), [21], 536p. GCL.

LAMBART, COMM. (1849-1907).

931. *The Year's Obituary. Commander Lambart. R.N.*
"The Galway Yearbook and Directory for 1907", cf. p.39. GCL.

LAMBERT FAMILY.

932. **Lambert, Guy William.** *Notes on the lineage of Lambert of Brookhill, Co. Mayo.*
Ir. Gen., 3, (100), (Oct. 1965), 372-380. GCL.
933. **O'Regan, Finbar.** *The Lamberts of Athenry. [A history of the Lambert families of Castle Lambert and Castle Ellen and the townlands associated with them].*
Athenry, F. O'Regan, (1999), 254p., ill., maps. GCL.

LARKIN, JAMES, P.P.

934. **Power, L.** *Very Rev. James Larkin.*
The Mantle, 16, (30), (Aut. 1973), 11-13, ill. GCL.

LARKIN, PATRICK JOSEPH. (1896-)

935. **Herlihy, Jim.** *Patrick Joseph Larkin, Constable 70979.*
Gal. Roots, 4, (1996-'97), 37-41, ill. GCL.

LAWRENCE FAMILY.

936. **Downey, J.** *The Lawrence Family, past and present...Lawrencetown Community Hall Souvenir book.*
B'sloe, Kelly Printers, (1995).
937. **Egan, P.K.** *Lawrence of Lawrencetown; past and present...Lawrencetown Community Hall Souvenir Book.*
B'Sloe, Kelly Printers, (1995).
938. **Pedigree of the Lawrence Family of Co. Galway from 12th-19th cents, in the Representative Church Body Library, Dublin.**
Dublin, Representative Church Body Library.

LE POER TRENCH, CHARLES.

939. **Maguire, Samuel J.** *Ballinasloe.*
Gal. Reader, 3, (1&2), (1950), 97-98. GCL..

LE POER TRENCH, POWER. (Abp. Tuam, 1770-1839.)

940. **Coote-Duggan, John.** *The Last Anglican Archbishop of Tuam - a memoir.*
NMHASJ., 1, (1), (1982), 28-35. NUIG.
941. **Sirr, J.D.** *Memoir of the Honourable and Most Rev. Power le Poer Trench, last Archbishop of Tuam.*
Dublin, Curry, (1845). NLI.

LE POER TRENCH, RICHARD. (1767-1837).

942. **Crone, Dr.** *Concise dictionary of Irish biography.*
Cf. p. 251. GCL.

LE POER TRENCH FAMILY.

943. **Clancarty, Richard Le P. T.** *Memoir of the le Poer Trench Family*
Dublin, Hodges, Foster & Co., (1874), iv, 29p. [photoc. at GCL.]
944. **Ireland, Aideen.** *Clancarty correspondence 1785-1861.*
JGAHS., 46, (1994), 197-202. GCL.

LOGAN, LAWRENCE.

945. **Cummings, M.** *Brigadier-General Lawrence James Logan*
NBT News, (1984), 5-11, ill. GCL.

LOGAN, MICHAEL.

946. **Uí Flannagáin, Fionnuala.** *Micheál Ó Lócháin agus an Gaodhal.*
BÁC., Cloch., Tta, (1990), 141p., frontis., biblio., index. GCL.

LOWE, HUDSON, SIR. (1769-1844).

947. **Forsyth, William.** *History of the captivity of Napoleon at St Helena; from the letters and journals of the late Lieut. Sir H. Lowe. 1-111.*
Murray, (1853), frontis. NLI.
948. **Gregory, Desmond.** *Napoleon's jailer: Lt Gen. Sir Hudson Lowe: a life.*
Assoc. Univ. Presses, (1996), 234p., maps, ill.
949. **Lowe, Hudson.** *Memorial de Sir H. Lowe, relatif a la captivité de Napoléon a Sainte-Helena.*
Paris, Dureuil, (1830). NLI.
950. **O'Meara, Barry E.** *An Exposition of the transactions that have taken place at St Helena, since the appointment of Sir Hudson Lowe as Governor of that Island.*
Ridgway, (1819). NLI.
951. **Seaton, Robert Cooper.** *Napoleon's captivity in relation to Sir Hudson Lowe.*
Bell, (1903), 8, 284p., map, ill. NLI.

LYNAM, WILLIAM FRANCIS. (1845-1894).

952. **Boylan, Henry.** *Dictionary of national biography.*
Cf. p. 203-204. GCL.
953. **Cleeve, Brian.** *Dictionary of Irish writers. Vol. I.*
cf. p. 77. GCL.
954. **Maguire, Samuel J.** *A Forgotten Galway humourous character, Mick Mc Quaid.*
Gal. Reader, 1,(2) ,(Sum. 1948), 23-24. GCL.
955. **Maher, Helen.** *Galway authors.*
Cf. p. 65-66. GCL.

LYNCH, ALEXANDER. (17TH CENT.).

956. **Rabbitte, J.** *Alexander Lynch School Master.*
JGAHS., 22, 34-42. GCL.

LYNCH, DOMINIC. (d.1697).

957. **Crone, Dr.** *Concise dictionary of Irish biography.*
Cf. p. 128. GCL.
958. **Fahey, J.** *The Collegiate Church of St Nicholas, Galway.*
IER., 3rd ser., 16, (Aug. 1895), 700-710. NUIG.
959. **Hardiman, J (ed.).** *The Pedigree of Doctor Dominick Lynch, Regent of the College of St Thomas of Aquin, in the city of Seville, A.D.1674, from a coeval Ms.,*
Misc. Irish Arch. Soc., 1, (1846), 44-90. GCL.

960. **Maher, Helen.** *Galway Authors.*
Cf.p. 66-67. GCL.

LYNCH, HENRY. (d. 1691).

961. **Ball, Francis Elrington.** *The Judges in Ireland. 2 vols.*
Cf. vol. 1, 304;306-07; 311; 364. GCL.

LYNCH, ISIDORE. (1755-1841).

962. **Hayes, Richard.** *Biographical dictionary of Irishmen in France.*
Cf. p. 158-159. GCL.

LYNCH, JAMES. (1706-1783).

963. **Cavenagh, W.O.** *Irish families at Burges.*
JRSAI., 15, 188-192, cf. p. 191. GCL.

LYNCH, JOHN. (c. 1599-1674).

964. **Boyle, Patrick.** *Lynch's manuscript "de Praesulibus Hiberniae".*
IER., 4th ser., 12, (Sept.1902), 233-249. NUIG.
965. **Brady, John.** *John Lynch's history of the Irish bishops.*
IER., 5th ser., 65, (Apr. 1945), 227-234. NUIG.
966. **Cleeve, Brian.** *Dictionary of Irish writers. Vol.3.*
Cf.50-51. GCL.
967. **Corish, Patrick J.** *Two contemporary historians of the Confederation of Kilkenny, John Lynch and Richard O'Farrall.*
HIS., 8, (31), (Mar. 1953), 217-236. GCL.
968. *Dr Lynch, a note.*
IBL., 5, (8), (Mar. 1914), p.135. GCL.
969. **Gwynn, Aubrey.** *John Lynch's "de Praesulibus Hiberniae".*
Studies, 34, (1945), 37-52. GCL.
970. **Hayes, Richard.** *Biographical dictionary of Irishmen in France.*
Cf. p. 159-160. GCL.
971. *John Lynch, R.C. Bishop of Killala.*
DPJ., 1, (44), (Apr. 27, 1833), 346-347. NLI.
972. **Loingsigh, Bernadette.** *Loingsigh Bhordeaux.*
Galvia, 7, (1960), 4-19. GCL.
973. **Lynch, Elizabeth C.** *Lynch records.*
New York, (1925), p.89.
974. *Lynch, Dr John.*
D.N.B., 34, (1893), p.335. NUIG.
975. **Mc Gee, Thomas Darcy.** *The Irish writers of the seventeenth century.*
Dublin, J.Duffy, (1846), 252p., cf.p. 83-89. GCL.
976. **Ó'Laóí, Pádraic.** *An t-Athair Seán a Linnse (1600-1677).*
The Mantle, 3, (3), (1960), 17-22. GCL.
977. **R.J.C.** *A Group of western scholars. [Donald Mac Firbis, John Lynch, Roderick O'Flaherty.]*
CTS., (1927), 44p., cf. 21-39. NLI.

978. **R.Y.** *National biography no. vii, John Lynch, R.C., Bishop of Killala.*
DPJ., 1, (44), (Apr. 27, 1833), 346-347. NLI.

LYNCH, JOHN BAPTIST. (1749-1835).

979. **Hayes, Richard.** *Biographical dictionary of Irishmen in France.*
Cf. p. 160-161. GCL.

LYNCH, MARY. (c. 1628-1710).

980. **Ó'Ceirín, Kit and Cyril.** *Women of Ireland.*
Cf. p. 173-174. GCL.

LYNCH, RICHARD. S.J. (1611-1676).

981. **Cleeve, Brian.** *Dictionary of Irish writers. Vol. 3.*
Cf. p. 51. GCL.
982. **Crone, Dr.** *Concise dictionary of Irish biography.*
Cf. p. 128. GCL.
983. **Maher, Helen.** *Galway Authors*
Cf. p. 68-69. GCL.
984. **O'Donoghue, D.J.** *The Geographical distribution of Irish ability.*
Cf.p. 184. GCL.
985. **Wall, Thomas.** *Seventeenth century Irish theologians in exile.*
IER., 53, (1939), cf. p. 512. NUIG.

LYNCH, STEPHEN. (17th. Cent.)

986. **Maher, Helen.** *Galway Authors.*
Galway Co. Libraries, 1976. Cf. p. 69. GCL.

LYNCH, WALTER. (c. 1595-1663).

987. **Cleary, M.P.** *Our Lady of Gyor.*
Ir.Ros., 3, (1933), 195-197. DLG.
988. **Mac Fhinn, Pádraig Eric.** *Uaitéar Ó Loinsigh. Easbog Chluain Fearta, (1647-1663).*
Éire, (1942), 35-44. NUIG
989. **Moran, Patrick Francis.** *Historical sketch of the persecutions suffered by the Catholics of Ireland.*
Cf. p. 236-'7.
990. **Ryan, James J.** *Our Lady of Gyor, and Bishop Walter Lynch.*
IER., 1, (1897), 193-205, ill. NUIG.

LYNCH FAMILY.

991. **Blake, Martin J.** *An Old Lynch manuscript.*
JGAHS., 8, (2), (1913-'14), 65-75, ill.; 8, (1913-'14), 90-107;207-224;
9, (1915'16), 79-107. GCL.

992. *Genealogical memoranda relating to the Family of Lynch.* London, (1883), 15p.; IBL., 5, (8), (1914), p.152. GCL.
993. **Lynch, Elizabeth C.** *Lynch record containing biographical sketches of men of the name Lynch, 16th century to 20th century.* New York, (1925).
994. *Lynch of Drumcong House.* Geneal. Mag., 10, (June 1931). NUIG.
995. **Mc Ginn, Brian.** *Che Guevara's Irish blood. The Lynch family of Argentina.* Ir. Roots, 2, (1993), 11-14, ill. GCL.
996. **Ní Loingsigh, B.** *Loingsigh Bhordeaux.* Galvia, 7, (1960). GCL.
997. **Nicholls, K.W.** *The Lynch Blossie papers.* An. Hib., 29, (1980), 113-218. GCL.
998. *Tabular pedigree of Lynch of Lavally, County Galway.* JGAHS., 10, (1&2), (1917-1918), 61-69. GCL.

LYONS, DEAN. (19th. Cent.)

999. **O'C, S.** *Dean Lyons.* IBL., 20, (1), (Jan.-Feb. 1932), 16. GCL.

LYONS, PATRICK. J. (1861-1955).

1000. *Death of Mr Patrick Lyons.* J.Clonmel HAS., 1, (3), (1954-'55). JRSAL., 85, (1955). GCL.

MAC AMHLAIGH, DÓNALL. (1926-1989).

1001. **Bairéad, Peadar.** *Aifreann na marbh i gcuimhne Dhómhnaill Mhic Amhlaigh.* Feasta, 42, (3), (1989), 5-6. NUIG.
1002. **Cleeve, Brian.** *Dictionary of Irish writers, vol. 3.* Cf. p. 51, GCL.
1003. **Cramer, Ann.** *Saothar Dhómhnaill Mhic Amhlaigh.* M.A., Thesis, UCC., (1991). NUIC.
1004. **Hutton, Sean.** *Dónall Mac Amhlaigh, 1926-1989. An appreciation of the man and his writings.* Ir. Studies in Britain, 15, (1989), 5-6. History Workshop, 28, (1989), 226-228.
1005. **Mac Amhlaigh, Dónall.** *Cuimhní "Tá sé".* An Cosantóir, (Meith. 1974), 204-207. NUIG.
1006. **Mac Amhlaigh, Dónall.** *An File, an t-ollamh agus an ginias.* Cómhar, 47, (8), (1988), 21-26, ill. NUIG.
1007. **Mac Amhlaigh, Dónall.** *"A Tá sé" looks back.* An Cosantóir, (Sept. 1973), 295-299. NUIG.
1008. **Mac Aonghusa, Criostóir.** *Tá draoicht ina pheann.* Feasta, 13, (5), (1960), 12-14. NUIG.
1009. **Mac Redmond, Louis.** *Modern Irish lives.* Cf. p. 177. GCL.

1010. **Nic Eóin, Máire.** *An Scríobhneóir agus an imirce éigeantach: Scrúdú ar shaothair cruthaitheach Dónaill Mhic Amhlaigh.* Óghma, 2, (1990), 92-104. NUIG.
1011. **Ó'Cearnaigh, Seán.** *Scribhneóirí na Gaeilge, 1945-1995.* Cf. p. 67-69. GCL.
1012. **Ó'Dúbhshláine, Tadhg.** *"Scnitzer Ó Sé.* Léachtaí Choilm Cille, 18, (1988), 61-88. NUIG.
1013. **Ó'Fuaráin, Séamus.** *Saothar Dhómhnaill Mhic Amhlaigh. Iriseoireacht, cumadóireacht, tráchtareacht shóisialta.* M.A. Thesis, Maynooth College, (1990). NUIM.
1014. **Ó'Laighin, Pádraig G.** *Dialann Deóraí Dhómhnaill Mhic Amhlaigh mar shaothair socheolaíochta. Aiste léirmheasa.* Feasta, 30, (3), (1977), 19-22. NUIG.
1015. **Ó'Laighin, Pádraig G.** *Dialann Deóraí Dhómhnaill Mhic Amhlaigh mar shaothair socheolaíochta. Cuid 2 ar leanúint ó eagrán na Márta, aiste léirmheasta.* Feasta, 30(5), (1977), 19-22. NUIG.

MAC AN IOMAIRE, SÉAMUS. (1891- 1967.)

1016. **Mac an Iomaire, Séamus.** *Connemara man.* (1969), GCL.
1017. **Breathnach, Diarmuid, agus Ní Mhurchú, Maire.** *Beathaisnéis a 4, 1882-1982.* Cf. p. 41. GCL.
1018. **Maher, Helen.** *Galway authors.* Galway Co. Libs., (1976). GCL.

MAC AODHA, PÁDHRAIC. (1882-1939).

1019. **Breathnach, Diarmuid, and Ní Mhurchú, Máire.** *Beathaisnéis a cúig.* Cf. p. 72. GCL.

MAC AODHA BHUI, ÍARLA. (1957-)

1020. **Ó'Cearnaigh, Seán.** *Scribhneóirí na Gaeilge, 1945-1995.* Cf. p. 73-75. GCL.

MAC AONGHUSA, PROINSÍAS. (1933-)

1021. **Ó'Cearnaigh, Seán.** *Scríobhneóirí na Gaeilge.* Cf. p. 75-76. GCL.

MAC CALLA, WILLIAM. (c. 1814-1849).

1022. **Maher, Helen.** *Galway Authors.* Cf. p. 69. GCL.
1023. **Praeger, R. Lloyd.** *Some Irish naturalists.* Cf. p. 122. GCL.

MC CANN, JOSEPH. (c.1824-1883)

1024. **Maher, Helen.** *Galway Authors.*
Cf. p. 69-70. GCL.
1025. **O'Donoghue, D.J.** *The Poets of Ireland.*
Cf. p. GCL.

MC CARTHY, JOHN, (Mons., 1909-1983.)

1026. **Murray, Patrick.** *Monsignor John Mc Carthy, 1909-1983.*
Athlone, P. Murray, (1987?), 71p., ill. (some col.). GCL.

MAC CLOCHARTAIGH, PÁRAIC.

1027. **Mac Clochartaigh, Pádraic agus Mac Cúaige, Séamus.** *Beatha fhéinscribheann Pháraic Mhic Clochartaigh.*
Gearrbhaile, 4, (1930), 27-28. GCL.

MAC CÓMHAIN, TOMÁS. (Bp Clonfert. 1763-1847.)

1028. **Mac Fhinn, Pádraig Eric.** *An t-Easbog Tomás Mhac Cómhain, (1831-1847).*
Gearrbhaile, (1946), 5-9. GCL.

MAC CON RIOGH, SEÁN.

1029. **Mac Giollarnáth, Seán.** *Loinnir Mac Leabhair agus sgéalta gaiscidh eile.*
BÁC., ODFR., (1936), cf. p. xxiv-xxvi., portr. GCL.

MAC COY, EDWARD. (Rev., 1839-1872.)

1030. **Morgan, Norman.** *Fr Edward Mac Coy.*
Loughrea Rec., (May 1994), 116-120, ill. GCL.
1031. **O'Byrne, Owen.** *Rev. Edward Mac Coy.*
IBL., 4, (8), (Mar. 1913), 131-132., phot. GCL.

MC CULLAGH, THOMAS. (1822-1908).

1032. **Mc Cullagh, R.** *Thomas Mc Cullagh, a short story of a long life.*
IBL., 1, (3), (1909), p.44. GCL.

MAC DARA, ST.

1033. **D'Arcy, Mary Ryan.** *The Saints of Ireland.*
Dublin, Mercier Pr., (1985), xii, 241p., biblio., index, cf. p. 19-20. GCL.
1034. **Ní Ghuairim, Máire.** *Naomh Mac Dara.*
An Stoc, (D. Fogh. 1926), p.2. GCL.

MC DERMOTT, THOMAS, REV.

1035. **Neville, Elizabeth O'Reilly.** *Father Tom of Connemara.*
Chicago, Rand, Nally, and Co., (1902), cf. p. 17-18. NLI.

MAC DONAGH, FRANCIS MICHAEL (d. 1885).

1036. **O'Donoghue, D. J.** *The Poets of Ireland.*
Cf. p. GCL.

MAC DONAGH, MARTIN.

1037. **Gwynn, Stephen.** *Memories of enjoyment.*
[cf. chapter "A Galway Merchant".] Tralee, The Kerryman, (1946), 148p.

MAC DONAGH, PATRICK, FR.

1038. **Cooke, A.B. and Vincent, J.R.** *Select documents: xxviii, Herbert Gladstone, Forster and Ireland, 1881-'2 .(1).*
HIS., 17, (68), (sept. 1971), 521-548. Cf. p 547. NUIG.

[M]AC DONNCHA, CÓILÍN.

1039. *Amhránai sean - nóis: Cóilín 'ac Donncha.*
Ceól, 4, (3), (1977), 81-91. NUIG.

MAC DONNCHA, MAIRTÍN. (1857-1934).

1040. **Breathnach, Diarmuid agus Ní Mhurchú, Máire.** *Beathaisnéis a trí, 1882-1982.*
Cf. p. 52-53. GCL.

MAC DONNCHA, MICHEÁL. (c., 1864-).

1041. **Mac Giollarnáth, Seán.** *Loinnir Mac Beabhair agus sgéalta gaiscidh eile.*
BÁC., ODFR., (1936), cf. p. xvi-xxi, port. GCL.
1042. **Mac Giollarnáth, Seán.** *Sgéalaidhe mór Ruisín na Maidhnidheach.*
Béaloidias, 11, (1&2), (1941), 143-149. GCL.

MAC DONNCHADHA, PÁDRAIG. (1892-1961).

1043. **Breathnach, Diarmuid & Ní Mhurchú, Máire.** *Beathaisnéis a cúig. 1882-1982.*
Cf. p. 82-83. GCL.
1044. **Ó'Cualáin, Séamas.** *Peait na máistreasa. [Pádraig Mac Donnchadha]. A scéal i mbailéad i seanchas.*
Spideal, CC Pheait na Máistreasa, (1984), 135p., ill., ports. GCL.

MC DONNELL FAMILY.

1045. **Deale, Kenneth E.L.** *Memorable Irish trials.*
Cf. "The Malahide Mystery," p 113-140. GCL.

MAC EGAN FAMILY.

1046. **Mac Egan, Marie O'Beirne.** *The Mac Egan Family.*
Ir. Gen., 1, (1939), 174-176. GCL.
1047. **Pender, Séamus (ed.).** *The Book of genealogies of Cucogry O'Clery.*
An. Hib., 18, (1951), 124-125. GCL.

MAC EÓCHAIHDH, TADHG. (Bp Clonfert, 1678-1687.)

1048. **Mac Fhinn, Pádraig Eric.** *Tadhg Mac Eochaidh Easbog Chluain Fearta, 1678-1687.*
Garrbhaile, 16,(1943/44), 4-12. GCL.

MAC EVILLY, JOHN. (Abp Tuam, 1816-1902.)

1049. **Bane, Liam.** *The Bishop in politics, loyal friend, bitter foe; life and career of John Mac Evilly, Bishop of Galway 1857-'81: Archbishop of Tuam 1881-1902.*
Westport Hist. Soc., (1993), viii, 200p., ill., notes, biblio., index. GCL.
1050. **Bane, Liam.** *John Mac Evilly, 1816-1902.*
M.A., Thesis, UCG., (1979). NUIG.
1051. **Bane, Liam.** *John Mac Evilly and the Catholic church in Galway, 1857-1902.*
In "Galway: History and Society". Eds Moran, G. and Gillespie, R. Cf. 421-444, refs. GCL.
1052. **Bane, Liam.** *John Mac Hale, and John Mc Evilly. Conflict in the nineteenth century catholic hierarchy.*
Arch. Hib., 39, (1984), 45-52. GCL.
1053. **Bane, Liam.** *The Life and career of John Mac Evilly, Archbishop of Tuam, 1881-1902.*
M.A., Thesis, UCG. NUIG.
1054. **Dalton, Edward A.** *History of the Archdiocese of Tuam.vol. 2.*
Cf. p. 101-123. GCL.

MAC FHINN, PÁDRAIG ERIC. (1895-1987).

1055. **Ó'Ceanaigh, Seán.** *Scribhneóirí na Gaeilge, 1945-1995.*
Cf. p.86-87. GCL.
1056. **Ó Flathartaigh, Máirtín.** *An Monsignor Eric Mac Fhinn. 1895-1987.*
Garrbhaile, (1892-1992), 6-11, ill. GCL.
1057. **Ó'Glaisne, Risteárd.** *An Monsineoir Pádraig Eric Mac Fhinn.*
Irisl.,Mhá Nuad, (1988), 125-143. NUIG.
1058. **Uí Fhatharta, Nan Bean.** *Mo Chuimhne ar an Monsíneoir Oirmhúinneach P. Eric Mac Fhinn.*
Garrbhaile, (1892/1992), 32-33. GCL.

1059. **Uí Nia, Gearóidín.** *An Msgr E. Mac Fhinn agus "Ar Aghaidh"*
M.A., Thesis, UCG., (in progress 1993). NUIG.

MAC FHLAINN, SEÁN. (1843-1915).

1060. **Breathnach, Diarmuid agus Ní Mhurchú, Máire.** *Beathaisnéis a trí, 1882-1982.*
Cf. p. 53-54.
1061. **Ní Mhuiríosa, Máirín.** *Seán Mag Fhlainn agus an "Tuam News".*
Cómhar, 31, (Samh. 1972), 20-24. NUIG.

MC GANN, LAWRENCE E. (1852-1928).

1062. **Gormley, R. James.** *Lawrence E. Mc Gann,1852-1928. A narrative Irish-American achievement*
R. James Gormley [privately printed], (1997), iv, 153, ill., notes. GCL.

MAC GIOLLARNÁTH, SEÁN (1880-1970).

1063. **Boylan.** *Dictionary of national biography.*
Cf. p. 221. GCL.
1064. **Breathnach, Diarmuid agus Ni Mhurchú, Máire.** *Beathaisnéis a trí, 1882-1982.*
Cf. p. 55-56. GCL.
1065. **de Bhaldrathe, Tomás.** *Pádraic Ó Conaire. Clocha ar a Charn.* [essay on Seán Mac Giollarnáth]. Cf. p. 67-71. GCL.
1066. **Ó'Ceanaigh, Seán.** *Scribhneóirí na Gaeilge 1945-1995.*
Cf. p. 91-92. GCL.

MC GLOIN, FRANK. (1846-1921).

1067. **Maher, Helen.** *Galway Authors.*
Cf. p. 70-71. GCL

MAC HALE, JOHN. (ABP. TUAM,1791-1881).

1068. **Bane, Liam.** *John Mac Hale and John Mac Evilly: conflict in the nineteenth century catholic hierarchy.*
Arch. Hib., 39, 91984), 45-52. GCL.
1069. **Boltúin, Antoine.** *Mac Éil agus an Ghaeilge: a shaothar agus a dhearcadh.*
Ph.D., Thesis, UCG., (1992). NUIG.
1070. **Bourke, Ulick .** *The Life and times of the Most Rev. John Mac Hale, Abp. of Tuam..*
Dublin, M.H. Gill, (1882), 8, 208p., NLI.
1071. **Breathnach, Micheál.** *Seán Mac h-Éil.*
Humanitas, 2, (Mar. 19310, 9-13. GCL.
1072. **Catholic Truth Society of Ireland.** *A Roll of honour; Irish prelates and priests of the last century.*
Dublin, CTSI., (1905), cf.p. 187-246. NLI.

1073. **Clancy, Deirdre.** *Archbishop John Mac Hale in Irish politics.* Ir. Comm. Hist. Sciences Bull., 84, 1-3.
1074. **Corish, Patrick J.** *Cardinal Cullen and Archbishop Mac Hale.* IER., ser. 5, 91, (6), (June, 1959), 393-408. NUIG.
1075. **Costello, Nuala.** *John Mac Hale, Archbishop of Tuam.* Dublin, Talbot Pr., (1939), 12mo., 159p. GCL.
1076. **Éoinin, Uinseann B.** *An Dr Mac Éil agus Coláistí na Bainríona.* Galvia, 9, (1962), 20-24. GCL.
1077. **Flannery, T.** *John Mac Hale, Archbishop of Tuam.* Denvir's Penny Irish Library, 27, (Mar. 1904), port. Bigger Coll.
1078. **Foy, William B.** *An t-Árd Easbog Seán Mac Éil san oideachas, a shaothar agus a dearcadú.* M.A. Thesis, UCG., (1963). NUIG.
1079. **Gibbons, James.** *Archbishop Mac Hale - an appreciation.* In "Glimpses of Tuam since the Famine", ed by Claffey, John A. cf. p. 122-127. GCL.
1080. **Kelly, M T.** *Life of John Mac Hale, Archbishop of Tuam.* Dublin, CTSL., (1905). NLI.
1081. **Kelly, Richard J.** *John Mac Hale, Archbishop of Tuam.* Ir. Builder, 23, (526), (Nov. 15, 1881), p.340. NLI.
Ir. Rosary, 9, (1926), 660-664; 11, (1926), 829-833; 13, (1), (1927), 45-47; (8), 30, (8), (1926), 561-571. DLG.
1082. **Lyons, John.** *John Mac Hale, Archbishop of Tuam.* Cathair na Mart, 4, (1984), 37-50, ill. GCL.
1083. **Lyons, John J.** *Oration delivered before the Philadelphia Philo - Celtic Society at its commeration of the 105th anniversary of the birth of Archbishop Mc Hale.* An Gaodhal, (Meán Fóg. 1894). NLI.
1084. **Mac Atasney, Gerard.** *The Educational views of John Mac Hale, part 1.* Cathair na Mart, 14, (1994), 39-64. GCL.
1085. **Mac Hale, John.** *The Letters (1820-1834) of the Most Rev. John Mac Hale D.D., under their respective signatures of Hierophilus; John Bishop of Maronia; Bishop of Killala; and Archbishop of Tuam.* Dublin, Gill, (1893), xix, 523p. GCL.
1086. **Ni Channáin, Áine.** *León an Iarthair. Aistí ar Sheán Mac h-Éil, Árd Easbog Thuama, 1834-1881.* BÁC, Cloch. Tta, (1983), 96p., ill. GCL.
1087. **O'Madden, Patrick L.** *A Memorable anniversary (on the installation of John Mac Hale as Archbishop of Tuam).* Cath. Bull., 24, (Nov. 1934), 924-926. NLI.
1088. **Ó'Maoildhía, Séamus.(ed.).** *Beatha Sheághain Mhic h-Éil.* [Leabhrán Feise Mhuigheo-1]. Dublin, O'Brien and Ards, (1903), 38p. NUIG.
1089. **O'Reilly, Bernard.** *John Mac Hale Archbishop of Tuam; his life, times and correspondence, 2 vols.* New York, Pustet & Co., (1890), vol. 1, (1791-1847), 28& 658p.; vol 2, (1847-1875), 20& 696p. NLI.
1090. *Statue of Archbishop Mac Hale, by T. Farrell.* Ir. Builder, 16, (357), (Nov. 1, 1874); 17, (370). (May, 15, 1875), p.370. NLI.

1091. **Walshe, Patrick.** *Archbishop Mac Hale's writings.* Ir. Monthly, 59, (695), (May 1931), 308-318. NUIG.

MC LOUGHLIN, TADHG.

1092. **Maher, Helen.** *Galway Authors.* Cf. p. 72. GCL.

MC NEVIN, THOMAS. (1830-1852).

1093. **O'Donoghue, D.J.** *The Geographical distribution of Irish ability.* Cf. p. 180. GCL.

MC NAMARA FAMILY.

1094. *A Mc Namara family of Annaghdown in Pittsburg.* Gal. Roots, 5, (1998), 123-127. GCL.

MC NEVIN, WILLIAM JAMES. (1763-1841).

1095. **Boylan, Henry.** *Dictionary of National biography.* Cf. p. 209. GCL.
1096. **Dickson, Charles.** *Editorial (on W.J. Mac Nevin and Samuel Clossy)* IJ.Med. Science, 6th ser., 448,(Apr. 1963). NLI.
1097. **Dickson, Charles.** *Editorial. William James Mac Nevin M.D. (1763-1841).* [With Portrait.] IJ Med. Science, 6th ser. 466, (Oct. 1964). NLI.
1098. *Dr James William Mac Nevin, born March 21, 1763, died July 12, 1841.* IBL., 18, (29), (Jan. -Feb. 1930). GCL.
1099. **Keenan, Martina Josephine.** *The Writings of William James Mc Nevin.* M.A. Thesis, St Patrick's, Maynooth, (1989). NUIM.
1100. **Kelly, R.J.** *William James Mc Neven.* IBL., 18, (July-Aug. 1930). GCL.
1101. **Mac Cnáimhín, Séamus Mac.** *Liam Mac Cnáimhín.* Gearrbhaile, 14, (1941-'42), 11-14, ill. GCL.
1102. **[Maguire, Samuel J.]** *Galway profiles. No. 7, William James Mc Nevin, M.D.* Gal. Reader, 4, (1), (1953), 71-78. GCL.
1103. **Maher, Helen.** *Galway Authors.* Cf. p. 72-74. GCL.
1104. **Ó'Raghallaigh, Deasmumhan.** *Three centuries of Irish chemists. With note by Rev. P.J. Mc Laughlin.* JCHAS., ser.2, 46, (1941), 25-54. NUIG.
1105. **Ó'Raghallaigh, Deasmumhan.** *William James Mac Nevin.* Studies, 30, (June, 1941), 247-269. GCL.

MAC NEVINS FAMILY.

1106. **Ingham, George R.** *The Mac Nevins, a patriot family.*
IFH., 12, (1996), 81-83. GCL.

MAC SUIBHNE, MICHEÁL. (18th. Cent.)

1107. **ÓMaille, Tomás.** *Micheál Mac Suibhne agus fillidh an t-sléibhe.*
Dublin, GPSO., (1934?). GCL.

MACKEN, ULTAN. (1943-).

1108. **Maher, Helen.** *Galway Authors.*
Cf. p. 71. GCL

MACKEN, WALTER. (1915-1967).

1109. **Arquembourg, Therese.** *Walter Macken's novels.*
[Univ. de Lille.] [cf. RIA handlist no. 4, (1974).]
1110. *Bookman's gossip. A causerie on authors and books.*
Ir. Bookman, 1, (3), (Oct. 1946), 50-53. NUIG.
1111. **Breathnach, Diarmuid and Ní Mhurchú, Máire.** *Beathaisnéis a cúig, 1882-1982.*
Cf. p. 104-105. GCL.
1112. **Cahalan, James M.** *Great hatred little room. The Irish historical novel.*
Cf.p. 155-175. GCL.
1113. **Cleeve, Brian.** *Dictionary of Irish writers. Vol. 1.*
Cf. p. 82. GCL.
1114. **Drees, Ros-Witha.** *Die Darstellung Irischer geschichte im ersahlwerk Walter Mackens.*
Lang, (Bern & Frankfurt A.M.), (1983), 326p.
1115. **Hogan, Robert.** *After the Irish renaissance; a critical history of the Irish drama since "The Plough and the Stars".*
London, Mac Millan, (1968), cf. p 266-267. NUIG.
1116. **Kohl, Stephen.** *Zur Tyrannei; Irischer Lebensart: Walter Macken's gesellschaftsromane "The Bogman" und "Brown Lord of the Mountain".*
In "Einführung in die Zeitgenossische Irische Literatur", (1980), 139-148.
1117. **Kosok, Heinz.** *Walter Macken.*
In "British Dramatists since World War 2. Dictionary of Literary Biography.13". Ed. Weintraub, Stanley.
Detroit, Gale,(1982), cf.p.321-327.
1118. **Mc Andrews , Linda.** *The Representation of women in the novels of Walter Macken.*
M.A. Thesis, UCG., (1994). NUIG.
1119. **Mc Redmond, Louis.(ed.).** *Modern Irish lives.*
Cf. p. 195-196. GCL.
1120. **Maher, Helen.** *Galway Authors.*
Cf. p. 71-72. GCL.
1121. **Mikhail, E.H.** *A Research guide to modern Irish dramatists.*
New York, Whitston Publ., (1979), [xii], 104p., cf. p.43-. GCL.

1122. *The 1960's: Macken, Murdoch, Ó'Tuairisc.*
In "Great Hatred ,Little Room: The Irish Historical Novel", by Cahalan, J.M.
Dublin, Gill and Mac Millan, (1983), xvi, 240p., biblio., index. GCL.
1123. **Ó'Cearnaigh, Seán.** *Scribhneóirí na Gaeilge, 1945-1995.*
Cf. p.196. GCL.
1124. **Ó'Faoláin, Seán.** *Love among the Irish.*
Life, (16th Mar. 1953.).140-157.
1125. **Ó'Murchadha, N.** *A Dialect glossary of Walter Macken's works.*
M.A., [in progress, UCG]. [RIA. Handlist no. 5, (1975).]
1126. **Sahal, N.** *Sixty years of realistic Irish drama (1900-1960).*
Bombay, Macmillan, (1971), cf. p. 185-190.
1127. **Saroukanyan, Alla.** "Walter Macken's island", introduction to the "Flight of the doves".
Moscow, (1917), 3-14.

MADDEN, SEÁN.(d. 1951)

1128. **Mac Fhinn, Pádraig Eric.** *An t-Athair Seán O Madaidhin.*
Gearrghaile, 23, (1951), 14-17. GCL.

MADDEN FAMILY.

1129. **Madan, Falconer.** *The Madan Family and Maddens in Ireland and England.A historical account with notes and pedigrees of connections by marriage, Spanish Branches, and the Maddens.*
London, OUP., (1933). NLI.

MAGUIRE, CONOR. (c.1861-1944).

1130. **Breathnach, Diarmuid agus Ní Mhurchú, Máire.** *Beathaisnéis a 4. 1882-1982.*
Cf. p. 75-76. GCL.
1131. **Mc Redmond, Louis. Ed.** *Modern Irish lives.*
Cf. p. 205. GCL.

MAHON, JACK. (1932-).

1132. **Maher, Helen.** *Galway Authors*
cf. p. 74-75. GCL.
1133. **Mahon, Jack.** *Only the teachers grow old.*
Galway, J.Mahon, (1992). GCL.

MAHON, MICHAEL P.

1134. **Maher, Helen.** *Galway Authors.*
Cf. p. 75. GCL.

MAHONY, BRIAN GABRIEL.

1135. **Arneil, Stan.** *Out where the dead men lie. The Augustinians in Australia. 1838-1992.*
Cf. p. 318-319, ill. GCL.

MARSH, HENRY. (Sir, 1790-1860).

1136. **Crone, Dr.** *Concise dictionary of Irish biography.*
Cf. p. 151. GCL.
1137. *In memoriam (obituaries of doctors), 1858, 1859, 1860, 1861.*
DQJ. Med. Sci., 33, (Feb. 18620, 245-258.
1138. *The Marsh testimonial.*
D.Builder, 8, (166), (Nov. 1866), 271. NLI.
1139. *Our portrait gallery - no. xxv. Sir Henry Marsh. President of the College of Physicians (etching by John Kirkwood).*
DUM., 18, (Dec. 1841), 688-692. NLI.
1140. **Praeger, R. Lloyd.** *Some Irish naturalists.*
Cf. p.182. GCL.
1141. *Sir Henry Marsh, Bart. M.D., T.C.S., (a biographical article).*
DUM., 57, (Feb. 1861), 222-228. NLI.
1142. **Webb, Alfred.** *Compendium of Irish biography, comprising sketches of distinguished Irishmen, and of eminent persons.*
Cf. p.331-332. GCL.

MARTIN, FRANCIS. (Fr. 1652-1722).

1143. *An t-Athair Proinsias Máirtín 1652-1722.*
The Mantle, 4, (3), (1961), 28-30. GCL
1144. **Crone, Dr.** *Concise dictionary of Irish biography.*
Cf. p.151. GCL.
1145. **Maher, Helen.** *Galway Authors.*
Cf. p. 77-78. GCL.
1146. **O'Donoghue, D.J.** *The Geographical distribution of Irish ability.*
Cf. p. 184. GCL.

MARTIN, MARY LETITIA BELL. (1815-1850).

1147. **Boylan, Henry.** *A Dictionary of Irish biography.*
2nd ed., (1988). Cf. p. 243. GCL.
1148. **Brown, Stephen J.** *Ireland in fiction. Vol. 1.*
Cf. p. 202. GCL.
1149. **Crone, Dr.** *Concise dictionary of Irish biography.*
Cf. p. 151. GCL.
1150. **Maher, Helen** *Galway Authors.*
Cf. p. 78-79. GCL.
1151. **Ó'Céirín, Kit and Cyril.** *Women of Ireland.*
Cf. p. 146-147. GCL.
1152. **O'Donoghue, D. J.** *The Geographical distribution of Irish ability.*
Cf. p. 181. GCL.

1153. **Webb, Alfred.** *Compendium of Irish biography.*
cf. p.333. GCL.

MARTIN, PETER. (17 Cent.)

1154. **Ball, Francis Ellrington.** *The Judges in Ireland , vol. 1.*
Cf. p. 304, 306, 310, 364. GCL.

MARTIN, RICHARD. (1754-1834).

1155. *Act for vesting the estates of Robert and Richard Martin (of Dangan) in trustees for the purposes therein mentioned.*
1788 (?). GCL.
1156. *An Act to dissolve the marriage of Richard Martin, Esquire, with Elizabeth Vesey.*
(1793). GCL.
1157. **Breathnach, Criostóir.** *Humanity Dick.*
The Mantle, 2, (1), (1959), 26-28. GCL.
1158. *Bushypark celebrates, 1837-1987.*
Galway, Gerard Garvey, (1988). Cf. p. 40-41. GCL.
1159. **Campbell, James J.** *Humanity Dick.*
Fr. Matthew Rec., 37,(4), (Feb. 1954), 4-5. NLI.
1160. **Edgeworth, Maria.** *Tour in Connemara and the Martins of Ballinahinch.*
London, (1950). GCL.
1161. **Lynam, Shevawn.** *Humanity Dick. A biography of Richard Martin, M.P., 1754-1834.*
London, Hamish Hamilton, (1975). GCL.
1162. **Mac Carthy, Mary.** *Fighting Fitzgerald and other papers.*
[iv, *Humanity Martin*].
London, Martin Secker, (1930), cf. p. 185-219, port. GCL.
1163. **Maguire, S.J.** *Richard Martin M.P., (1754-1834).*
N.&Q., 193, 548. NLI.
1164. **Martin, Richard.** *The Speech of Richard Martin in the House of Commons, on the 21st day of May, 1800.*
Dublin, Dornin, (1800), 64p.
1165. *Martin, R. v Petrie, J. Ten thousand pounds. Trial between Richard Martin and John Petrie...for criminal conversation with the plaintiff's wife.*
London, P.Byrne, (1792), 29p. NLI.
1166. **Ó'Maolcraoibhe, Tomás.** *The King of Connemara.*
Gárda Rev., 21, 503-505, ill. NUIG.
1167. **Pain, Wellesley.** *Richard Martin. (1754-1834).*
Leonard Parsons (Roadmaker series), (1925), port. NLI.

MARTIN, ROBERT. (1745).

1168. **Burke, Oliver J.** *Annals of the Connaught Circuit.*
Dublin, Hodges, Figgis, (1885). Cf.p. 84-86; 98-101. GCL.

MARTIN, VIOLET FLORENCE. (1862-1915).

1169. **Barlow, J.E.M.** *A Memory of Martin Ross.* Country Life, 39, (Jan. 29, 1916), p.136., portr.
1170. **Beards, Virginia Kathleen Eshom.** *Dialogic fictions of Edith Somerville and Martin Ross.* Doct. Diss., Bryn Mawr College (1986?). In "Dissertations Abstracts Intern." A, 50, (12), (1990), p. 395 A. NUIG.
1171. **Beards, Virginia.** *The Real Charlotte.* New Brunswick, Rutgers U.Pr., (1986), xxii, 298p. Reviewed by George O'Brien in MLR, 84, (2), p.457.
1172. **Bence-Jones.** *The Real Somerville and Ross.* Cork Rev., (1993), 26-28.
1173. **Berrow, June Hilary.** *Somerville and Ross. Transitional novelists.* Ph.D., Thesis, UCD., (1975). NUID.
1174. **Cahalan, James M.** *Humor with a gender: Somerville and Ross and the Irish R.M.* ÉI., 28, (3), (1993), 87-102. NUIG.
1175. **Coghill, Patrick.** "Opening address", *Somerville and Ross: a symposium.* QUB, (Aug. 1968): QUB.
1176. **Coghill, Patrick.** *Somerville and Ross.* Hermathena, 79, (May 1952), 47-60.
1177. **Collis, Maurice.** *Somerville and Ross. A biography.* London, Faber and Faber, (1968). GCL.
1178. **Cowart, Claire Denelle.** *Webs of heredity: a study of the Anglo - Irish in the novels and stories of Somerville and Ross.* Doct. Diss., State Univ. of New York, at Stony Brook, (1988). DAI., A., 50, (6), (1989).
1179. **Cronin, Anthony.** *Heritage now. Irish literature in the english language.* Cf. p. 75-86. NUIG.
1180. **Cronin, John.** *The Anglo - Irish novel vol.1. The nineteenth century.* Belfast, Appletree Pr., (1980), 135-152. [Somerville and Ross, "The Real Charlotte"]. NUIG.
1181. **Cronin, John.** *Dominant themes in the novels of Somerville and Ross.* In "Somerville and Ross: a Symposium." Belfast, Inst. of Irish Studies, QUB., (1968), 8-18. QUB.
1182. **Cronin, John.** "An Ideal of art": *The assertion of realities in the fiction of Somerville and Ross.* CJIL., 11, (1), (June, 1985), 3-19. NUIG.
1183. **Cronin, John.** *Somerville and Ross.* Lewisburg, Penns., Bucknell Univ. Pr., (1972), 111p., biblio. GCL.
1184. **Cummins, Geraldine.** *Dr E. OE Somerville: a biography.* London, Andrew Dakkers Ltd., (1952).
1185. **Emenheiser, Elsa Fredriksen.** *Study that house: The Big House in the works of Maria Edgeworth, Edith Somerville, Violet Martin and William Butler Yeats.* Doct. Diss., State Univ. of New York at Stony Brook, (1987), [Abstr. In DA (49), 1462 A.]
1186. **Fehlmann, Guy.** *The Composition of Somerville and Ross's Irish R. M.* in "The Irish Story", Rafroidi-Brown, 103-111. NUIG.

1187. **Fehlmann, Guy.** *James Joyce, Somerville and Ross and the short story.* Cahiers du Centre de Recherches sur les Pays du Nord et du Nord Oeust. 1, Caen(1978), 67-73.
1188. **Fehlmann, Guy.** *Somerville and Ross and France.* In "France - Ireland: Literary Relations". Ed. by Fehlmann, et al. Rafroidi, Paris, Cahiers 1, (2&3), (1974), 153-163. NUIG.
1189. **Fehlmann, Guy.** *Somerville et Ross: Témoins de l'Irlande d'hier.* Publs. de la Faculté des Lettres et Sciences Humaines de l'Uni. De Caen. (1970), 516p.,biblio.
1190. **Finneran, Richard J.** *Anglo - Irish literature: a review of research.* Cf. p.38-40. NUIG.
1191. **Flanagan, Thomas.** *The Big House of Ross - Drishane.* Kenyon Rev., 28,(1), (Jan. 1966), 54-78.
1192. **Gillespie, Frances.** *The Somerville and Ross commemorative Festival: Castletownshend, Co. Cork.* Ir. Arts Rev., 1, (3), (Aut. 1984), p.65. GCL
1193. **Graves, C.L.** *The Lighter side of Irish life.* Q.Rev., 219, (436), (1913), 26-47.
1194. **Graves, Charles L.** *Martin Ross.* Nat. Rev., 71, (May, 1918), 349-359.
1195. **Gwynn, Stephen.** *Lever's successors.* Edinburgh Rev., (Oct. 1921), 346-357.
1196. **Hudson, Elizabeth.** *A Bibliography of the first editions of the works of E.OE. Somerville and Martin Ross.* New York, (1942).
1197. **Hughes, Clair.** "Hound voices", *the Big House in three novels by Anglo - Irish women writers.* In "International Aspects of Irish Literature", ed.by Toshi Furomoto et al. NUIG.
1198. **Huppertsberg, Carla.** *Das Irland - bild im Erzählwerk von Somerville und Ross:* Intention-Gestaltung - Rezeption, Bouvier (Bonn), (1980), p.244.
1199. **Huppertsberg, Carla.** *Somerville and Ross: das gestaltete werk im Spannungsfeld von Intention und Rezeption.* Dr. Phil., Thesis, Univ. of Wuppertal.
1200. **Jeffares, A. Norman.** *Images of invention. Essays on Irish writing.* In "Somerville and Ross; an Introduction", 251-260. NUIG.
1201. **Kellegher, J.M.** *A View from the Big House at sunset: The fictional Ireland of E. Somerville and Martin Ross.* Doct. Thesis, Univ. of Bradford, (1982), [Abstract in I.T. (38:4), 1459.]
1202. **Kiberd, Declan.** *Inventing Ireland. The literature of the modern nation.* London, Jon. Cape, (1995), 69-82. NUIG.
1203. **Laurie, Hilary.** *The Correspondence of Edith OE Somerville and Violet Martin with their literary agent, James B. Pinker, 1896-1922.* M.A. Thesis, QUB., (1969). QUB.
1204. **Lewis, Gifford. (ed.).** *The Selected letters of Somerville and Ross.* London, Faber & Faber, (1989), xxxvi, 308p., ill., index. GCL.
1205. **Lewis, Gifford.** *Somerville and Ross: an illustrated companion.* Mac Millan, (1983), 160p. NUIG.

1206. **Lewis, Gifford.** *Somerville and Ross: The world of the Irish R.M.* London, Viking, (1985), 215p., ill., portrs. NUIG.
1207. **Lowell, Amy.** *To two unknown ladies.* North Amer. Rev., (June, 1919), 837-842.
1208. **Lucas, E.V.** *The Two ladies.* IBL., 7, (8), (1916), 127-128. GCL. Spectator, (1, Jan. 1916), 9-10. NUIG.
1209. **Lyons, F.S.L.** *The Twilight of the Big House.* Ariel E., 1, (3), (1970), 110-122.
1210. **Mac an Ailí, Ciarán.** *The Bibliography of Somerville and Ross's "Through Connemara in a governess cart".* IB., 3, (2), (1978), 114-123. GCL.
1211. **Mac Carthy, B.G.** *E.OE. Somerville and Martin Ross.* Studies, 34, (June 1945), 183-194. GCL.
1212. **Mac Mahon, Seán.** *John Bull's other island: a consideration of the Real Charlotte.* ÉI., 3, (4), (1968), 119-135. NUIG.
1213. **Maher, Helen.** *Galway Authors.* Cf. p. 79-80. GCL.
1214. **Martin, David.** *"The Castle Rackrent" of Somerville and Ross: a tragic "Colonial" tale.* ÉI., 7, (Dec. 1982), 43-53. NUIG.
1215. **Mitchell, Hilary.[i.e. Mrs Hilary Laurie].** *Somerville and Ross; amateur to professional.* In "Somerville and Ross: a Symposium". (1969)' cf. p. 20-37. NUIG.
1216. **Montague, John.** *Two-fold genius.* Ireland of the Welcomes, 33, (4), (1984), 23-25. NUIG.
1217. **Mooney, Shawn R.** *"Colliding stars". Heterosexism in biographical representations of Somerville and Ross.* CJIS., 18(1), (1992), 157-175. NUIG.
1218. **Moran, D.P.** *The Battle of two civilisations.* New Ireland Rev., (17th Aug. 1950), 323-336. NUIG.
1219. **O'Brien, Conor Cruise.** *The Novels and stories of Somerville and Ross.* Irish Writing, 30, (Mar. 1955), 7-15. NUIG.
1220. *Obituary of Violet Florence Martin, ("Martin Ross").* IBL., 7, (Jan. 1916), p.120. GCL.
1221. **Ó'Céirín, Kit and Cyril.** *Women of Ireland.* Cf. p 197. GCL.
1222. **O'Connor, T.P.** *A Book of the week, the Shoneens.* Weekly Sun, 5, (19th Jan. 1895), 1-2.
1223. **O'Donnell, Dónal.** *The Novels and stories of Somerville and Ross.* Irish Writing, 30, (Mar. 1955), 7-15. NUIG.
1224. **Orel, Harold.** *Some elements of truth in the short stories of Somerville and Ross.* In "Anglo-Irish and Irish Literature Aspects of Language". Vol. 2. Eds. Bramsback, Birgit and Croghan, Martin.(1986), 173-181. NUIG.
1225. **Orel, Harold.** *Some elements of truth in the short stories of "Somerville and Ross": an appreciation.* Eng. Lit. in Transition, 30, (1), (1987), 16-25.

1226. **Powell, Violet.** *The Irish cousins. The books and background of Somerville and Ross.* London, Heinemann, (1970). 214p., portr. NUIG.
1227. **Power, Ann.** *The Big House of Somerville and Ross.* Dubliner, 3, (1), (Spr. 1964), 43-53. NUIG.
1228. **Pritchett, V.S.** *The Irish R.M.* In "The Living Novel and Later Appreciations". (1947), cf. p. 199-205.
1229. **Rafroidi, Patrick.** *Gauls, Galls and Gaels: Ireland from the French angle.* Ariel E., 3, (4), (1972), 58-62.
1230. **Reynolds, Lorna.** *Irish woman in legend, literature and life.* CJIS., 8, (2), (1983), 11-15. NUIG.
1231. **Robinson, Hilary.** *Somerville & Ross, a critical appreciation.* Dublin, Gill and Mac Millan, (1980), 217p.
1232. **Somerville, Edith.** *Two of a trade.* Ir. Writing, 1, (1), (1946), 79-85. NUIG.
1233. **Somerville, E.OE. and Ross, Martin.** *Irish memories.* London, Longmans, (1918), 340p. GCL.
1234. *Somerville and Ross.* Bancroftiana, (U. Col.Berkeley), 58, (1974), 1-2.
1235. *Somerville and Ross: a Symposium.* Belfast, QUB., (Ins. of Irish Studies), (1969), 40p. NUIG.
1236. **Tillinghast, Richard.** *The Uneasy world of Somerville and Ross.* The New Criterion, (Apr. 13, 1995), 23-30.
1237. *Tragedies of manners - Somerville and Ross.* In "Inventing Ireland", by Kiberd, Declan. Cf. p. 69-82. NUIG.
1238. **Tynan, Katherine.** *Violet Martin (Martin Ross) and E. OE Somerville.* The Bookman, 50, (June 1916), 65-66. NUIG.
1239. *Violet Florence Martin. [an obituary].* Ir. Booklover, 7, (6), (1915), p.120. NUIG.
1240. **Walsh, Caroline.** *The Homes of Irish writers.* Cf. p. 129-139., ill. GCL.
1241. **Warner, Alan.** *A Guide to Anglo - Irish literature.* In "Somerville and Ross", (1981), ch. 5, 50-60. NUIG.
1242. **Watson, Cresap.** *The Collaboration of Edith Somerville and Violet Martin.* Ph.D.,Thesis, TCD., (1953). TCD.
1243. **Watson, Cresap. S.** *The Somerville and Ross tour journals.* Dublin Mag., 28, (3), (July/Sept.1953), 26-31. NUIG.
1244. **Weekes, Ann Owens.** *Somerville and Ross.* In "Modern Irish Writers, a Bio-critical Source Book."Ed. by Gonzalez, Alexander G. cf. p. 376-381, biblio. GCL.

MARTIN FAMILY.

1245. *Bushypark celebrates, 1837-1987.* Cf. p. 43-44. GCL.
1246. **Clarke, Seymour.** *Genealogy of the Martins of Ross.* Inverness, Northern Chronicle, (1910), 21p.
1247. **Kilroy, Patricia.** *The Story of Connemara.* Cf. p. 68-89, ill. GCL.

1248. **Lynam, Shevawn.** *The Martins of Ballinahinch.* Ireland of the Welcomes, 24, (3), (1975), 40-43. NUIG.
- MARTYN, EDWARD. (1859-1923).**
1249. **Boyd, Ernest.** *Ireland's literary renaissance.* Dublin, Allen Figgis, (1968), 292-308. GCL.
1250. **Boylan, Henry.** *Dictionary of Irish biography.* Dublin, Gill and Macmillan, (1988), 2nd ed. Cf. p.245. GCL.
1251. **Breathnach, Diarmuid and Ní Mhurchú, Máire.** *Beathaisnéis a cúig, 1882-1982.* Cf. p. 106-109. GCL.
1252. **Christopher, Robert.** *Edward Martyn.* [to be published by Bucknell Univ.Pr]. [Cf. RIA Handlist of Works in Progress no. 2, (1971).]
1253. **Cleeve, Brian.** *Dictionary of Irish Writers.* Cf. p. 88. GCL.
1254. **Courtney, Marie-Therese (Sr.).** *Edward Martyn and the Irish theatre.* New York, Vantage Pr., (1956), 188p., ill. GCL.
1255. **Deutsch-Brady, Chantal.** "The Cattle Drive of Tulira". JGAHS., 34, (1974/75), 35-39. GCL.
1256. **Deutsch-Brady, Chantal.** *Edward Martyn (1859-1923). Sa vie son oeuvre.* [Univ. de Paris-Sorbonne, in prep., for publ.]. [cf. RIA Handlist no. 3, Aug., 1973.]
1257. *Edward Martyn.* IBL., 14, (1), (1924), p.16. GCL.
1258. *Edward Martyn our first contributor.* The Mantle, 1, (2), (1958), 5-8. GCL.
1259. **Ellis-Fermor, Úna.** *The Irish dramatic movement.* London, Methuen, (1939), 117-135. GCL.
1260. **Feeney, William J.** *Edward Martyn (1859-1923).* In "Irish Playwrights 1880-1995." Ed. by Schrank, Bernice and Demastes, Wm W. 206-217. NUIG.
1261. **Feeney, William J.** *A Study of the Theatre of Ireland, an amateur company developed by Edward Martyn after his break with the Abbey.* [in preparation for publication], [cf. RIA. Handlist of Works in Progress no. 3, (1973.).] NUIG.
1262. **Finlay, T.A.** *Mr Edward Martyn.* Belvederian (Dublin), 7, (10), (1924), 9-11.
1263. *From the editor's chair: re the clause in Edward Martyn's will about the disposal of his body after dissection* IBL., 14, (May 1924), p.73. GCL.
1264. **Gwynn, Denis.** *Edward Martyn.* Studies, 19, (74), (June 1930), 227-239. GCL.
1265. **Gwynn, Denis.** *Edward Martyn and the Irish Revival.* London, Jon. Cape.; New York, Lemma Publs., (1930), 349p. GMIT.
1266. **Gwynn, Denis.** "The Irish literary theatre", *Edward Martyn and the Irish revival.* London, Jon. Cape, (1930).

1267. **Hall, Wayne.** *Edward Martyn (1859-1923): Politics and drama of ice.* ÉI., 15, (Summer 1980), 113-122. NUIG.
1268. **Hall, Wayne E.** *Shadowy heroes.* Cf. ch. 6, *Edward Martyn.*, p.113-140.
1269. **Hogan, Robert. (ed.).** *Dictionary of Irish literature. Rev. and expanded edition.* London, Aldwych Pr., vol. 2, (1996), 827-829. NUIG.
1270. **Lyons, F.S.L.** *George Moore and Edward Martyn.* Hermathena, 98, (Spr. 1964), 9-32.
1271. **Mac Bride, Maud Gonne.** *Edward Martyn.* Fr. Matthew Record, (Feb. 1954). NLI.
1272. **Mc Donagh, John.** *Edward Martyn.* Dubl. Mag., 1, (Jan. 1924), 465-467. NUIG.
1273. **Mc Fate, Patricia A.** "The Bending of the bough", and "The Heatherfield": *Two portraits of the artists.* Éire, 8, (1), (1973), 52-61. [Edward Martyn and George Moore].
1274. **MacGreevy, Thomas.** *Edward Martyn: an Irish Catholic eccentric.* Fr. Matthew Rec., 27, (3), p.2. NLI.
1275. **McGuire, James Brady.** *Realism in Irish drama.* Ph.D. Thesis, TCD., (1954). TCD.
1276. **Mc Redmond, Louis. (ed.).** *Modern Irish lives.* Cf. p. 209. GCL.
1277. **Malone, Andrew E.** *The Irish drama.* New York, Scribner; Benjamin Blom, (1965), 52-68.
1278. **Martyn, Edward.** *A Plea for the revival of the Irish literary theatre.* Ir. Rev., (Dublin), 4, (38), (Apr. 1914), 79-84. NUIG.
1279. **Mikhail, E.H.** *A Research guide to modern Irish dramatists.* New York, Whitston Pub. Co., (1979), [xii], 104p., cf. p. 48-50. GCL.
1280. **Morgan, A.E.** *Tendencies of modern English drama.* London, Constable, (1964); New York, Books for Libraries Pr., (1969).
1281. **Nolan, J.C.M.** *Edward Martyn and guests at Tulira.* Ir. Arts Rev., 10, (1994), 167-173. NUIG.
1282. **Nolan, J.C.M.** *The First President of Sinn Féin : Edward Martyn.* Ir. Studies Rev., 15, (1996), 27-33, biblio. NUIG.
1283. *Notice on Edward Martyn.* Belvederian. (Dublin), 3, (2), (Summ. 1913), 137-138.
1284. *Obituary of Edward Martyn of Tulira (with bibliography).* IBL., 14, (Jan. 1924), p.16. GCL.
1285. **O'Donnellan, Sheila.** *Edward Martyn.* Galway Roots, 2, (1994), 37-39, ill. GCL.
1286. **Phillipson, Wulstan.** *An Irish occasion.* The Month, (London), 26, (6), (Dec. 1961), 356-362. [Opening of Duras House as a Youth Hostel].
1287. **Riyadh, Mustafa.** *The Provincial scene in Edward Martyn's "The Heatherfield" and "Maeve".* In "Literary Inter-relations: Ireland, Egypt and the Far East". ed. by Massoud, Mary. Cf. p. 319-326. NUIG.
1288. **Rust, Adolf.** *Beitraege zu einer geschichte der neu - keltischen renaissance.* Bueckburg, Grimme, (1922).

1289. **Ryan, Stephen P.** *Edward Martyn's last play*
Studies, 47, (Summer, 1958), 192-199. GCL
1290. **Ryan, Stephen P.** *James Joyce and Edward Martyn.*
Xavier Univ. Studies, 1, (1962), 200-205.
1291. **Saddlemeyer, Ann.** "All art is a collaboration" ? *George Moore and Edward Martyn.*
In "The World of W.B. Yeats: a Symposium and Catalogue". ed. by Skelton, Robin and Saddlemeyer, Ann. (1965).
1292. **Schmitz-Mayr-Harting, Elisabeth.** *The Irish national theatre, from Edward Martyn to Seán O'Casey.*
Dr. Phil.Thesis, Univ. of Wien, (1956).
1293. **Scully, Séamus.** *Edward Martyn: the wealthy pauper.*
Dublin Hist. Rec. 45, (2), (1992), 101-108. NUIG.
1294. **Setterquist, Jan.** *Edward Martyn.*
In "Ibsen and the Beginning of Anglo-Irish Drama", vol. 2,
Dublin, Hodges Figgis, (1960), 115p. [Uppsala Irish Studies 5.]. NUIG.
1295. **Setterquist, Jan.** *Ibsen and Edward Martyn.*
Edda, 61, (1961), 97-104.
1296. **Simcoe, Rebecca Creasy.** *Edward Martyn (1859-1923).*
In "Modern Irish Writers - a Bio-critical Source Book". Ed. by Gonzalez, Alexander G., 215-218, biblio.
1297. **Weygandt, Cornelius.** *Irish plays and playwrights.*
London, Constable; New York, Houghton Mifflin, (1913).

MARTYN, FRANCIS, REV. (1652-1722).

1298. *An t-Athair Proinsias Máirtín 1652-1722.*
The Mantle, 4, (3), (1961), 28-29. GCL.
1299. **Cavenagh, W.O.** *Irish families at Burges.*
JRSAL., 60, (1930), 188-192, cf. p. 191-192. GCL.

MARTYN, OLIVER.

1300. **Martyn, G.V.** *Oliver Martyn and the Tribes of Galway.*
JGAHS., 12, (1922-'25), 37-41; 15, (1931-'33). P. 128. GCL.

MARTYN FAMILY.

1301. *Martyn and Beadon Families.*
N&Q., 12th ser., 6, p.150. NUIG.

MAUDE, CAITLÍN. (1941-1982).

1302. **Breatnach, Diarmuid and Ní Mhurchú, Máire.** *Beathaisnéis a h-aon.*
Cf. p. GCL.
1303. **Cleeve, Brian.** *Dictionary of Irish Writers.*
Cf. p. 75. GCL.
1304. **Hutchinson, Pearse.** *Glór gan Gaeltacht.*
Cómhar, 47, (1), (Dec. 1988), 55-56. GCL.

1305. **McRedmond, Louis, ed.** *Modern Irish Lives (1941-1982).*
Cf. p. 209-210. GCL.
1306. **Maher, Helen.** *Galway Authors.*
Cf. p. 81. GCL.
1307. **Murphy, Maureen.** *Irish elegiac tradition in the poetry of Máire Mhac an t-Saoí, Caitlín Maude and Nuala Ní Dhómhnaill.*
In "New Irish Writing", ed. by Brophy, James D. and Grennan, Eamon
cf. p. 141-151. NUIG.
1308. **Ní Annracháin, Máire.** *Dearbhú beatha: alt léirmheasa ar shaothair thriúir ban fhilí.*
Cómhar, 43, (8), (1984), 55-58.. NUIG.
1309. **Ní Fhlatharta, Áine.** *Gnéithe den bhforéigean i bhfilíocht Chaitlín Maude.*
M.A. Thesis, St Patrick's, Maynooth, (1990). NUIM.
1310. **Ó'Cearnaigh, Seán.** *Scribhneóirí na Gaeilge 1945-1995.*
Cf. p. 103-104. GCL.
1311. **Ó'Ceirín, Kit and Cyril.** *Women of Ireland*
cf. p. 146-147. GCL.
1312. **Ó'Coighligh, Ciarán.** *Caitlín Maude: aithéasc Cois Múigh Chaitlín Maude. Uí Luain.*
Feasta, 35, (7), (1982), p.15. NUIG.

MAUNSELL FAMILY.

1313. **Maunsell, Robert George.** *History of Maunsell, or Mansell.*
Cork, (1903), 185p.
IBL., 5, (9), (1914), p.9. GCL.
1314. **Statham, E.P.** *The History of the Family of Maunsell.* 3 vols.
London, (1917).

MEE, JEREMIAH.

1315. **Gaughan, J. Anthony.** *Memoirs of Constable Jeremiah Mee, R.I.C.*
Dublin, Anvil, (1975), 397p., ill, map.

MILLER, JOHN, (J.P., d.1904).

1316. *Local obituary for 1904. Mr John Miller, J.P.*
in "The Galway Yearbook and Directory for 1905." Cf. p. 102. GCL.

MITCHELL, MICHAEL E. (1934-).

1317. **Maher, Helen.** *Galway Authors.*
Cf. p. 82. GCL.

MOFFETT, FRANCES.

1318. **Moffett, Frances.** *I also am of Ireland.*
London, BBC, (1985), 143p., ill. GCL.

MOLLOY, BOBBY. (1936-.)

1319. **Mc Redmond, Louis (ed).** *Modern Irish lives.*
Cf. p. 213. GCL

MOLLOY, MICHAEL J. (1917- .)

1320. **Breed, Paul F.** *Dramatic criticism index.*
Detroit, Gale Research Co., (1972), cf. p. 440.
1321. **Etherton, M.** *Contemporary Irish dramatists.*
London, MacMillan, (1989), cf. p. 86-106.
1322. **Feder, A. and Schrank, B.** *The Making of folk - plays.*
In "Literature and Folk Culture: Ireland and Folk Culture".
St Johns, Newfoundland, Memorial Univ. of New Foundland, (1977), 58-80.
1323. **Hogan, Robert.** *After the Irish Renaissance - a critical history of the Irish drama since "the Plough and the Stars" - Michael Molloy's dying Ireland*
cf. p. 86-98.
1324. **Hogan, Robert.** *Dictionary of Irish literature.*
Rev. and exp. edition. London, Aldwych Pr., (1996), 850- GCL.
1325. **Hogan, Robert.** *Michael Molloy's dying Ireland.*
In "After the Irish Renaissance", (1968), 86-98.
1326. **Lane, Temple.** *The Dramatic arrival of M. J. Molloy.*
Ir. Writing, 11, (May 1950), 59-65. NUIG.
1327. **Mc Redmond, Louis (ed.).** *Modern Irish lives.*
Cf. p. 213. GCL.
1328. **Maher, Helen.** *Galway Authors.*
Cf. p. 82-83. GCL.
1329. **Maxwell, E.S.** *A Critical history of Irish drama, 1891-1980.*
Cambridge Univ. Pr., (1984).
1330. **Mikhail, E.H.** *A Research guide to modern Irish dramatists.*
New York, Whitston, Publ. Co., (1979), [xii], 104p., cf. p. 52. GCL.
1331. **Morse, Donald E.** *Monkeys, changlings and asses: audience fantasy and belief.*
In "Aspects of Fantasy: Selected Essays from 2nd. International Conference on the Fantastic in Literature and Film" ed. Coyle, William (1986), 197-202.
1332. **Owens, C  il  n and Radner, Joan (ed.)** *Irish drama 1900-1980.*
Cf. p. 433-455.
1333. **Rushe, Desmond.** *Authentic idioms.*
  L.,14,(3), (Fall, 1979), 126-128. NUIG.
1334. **Sahal, N.** *Sixty years of realistic Irish drama (1900-1960).*
Bombay, Mac Millan, (1971), 176-185.
1335. **Stalder, Hans-Georg.** *Anglo Irish peasant drama; the motifs of land and emigration .*
Bern and Frankfurt, Peter Land, (1977).

MONAHAN, JAMES HENRY. (1804-1878).

1336. **Ball, Francis Elrington.** *The Judges in Ireland 1221-1921.*
Cf. vol. 2, , 290-2, 297, 306. 309, 329, 358. GCL.

1337. **Crone, Dr John S.** *Concise dictionary of Irish biography.*
Cf. p.157. GCL.

1338. **O'Dnoghue, D. J.** *The Geographical distribution of Irish ability*
cf. p. 185. GCL.

MONAHAN, JOHN. (1918-1992).

1339. **O'Dowd, Peadar.** *John Monahan, 1918-1992.*
JGAHS., 45, (1993), 166-168, ill. GCL.

MORAHAN, MICHAEL. (Fr., 1914-1992)

1340. **Faherty, P  dhraic.** *Pitch my tent in the Lord. Memories of Fr Michael Morahan S. J.*
Barna, P. Faherty, (1993), x, 122p., ill. GCL.

MORGAN, LADY. (1776-1859).

1341. *Lady Morgan, (1776-1859)*
Blazer, 6, (1977), 70-71. GCL.

MORIARTY, EDWARD A. (1819-1874).

1342. **O'Donoghue, D.J.** *The Geographical distribution of Irish ability*
cf. p.180. GCL.
1343. **X.Y.Z.** *Reply to query re details of E.A. Moriarty.*
IBL., 6, (Oct. 1914), p.45. GCL.

MORRIS, MICHAEL. (LORD MORRIS AND KILLANIN, 1826-1901).

1344. **Ball, Francis Elrington.** *The Judges of Ireland*
cf. vol. 2, 366-367. GCL.
1345. **Crone, Dr John S.** *Concise dictionary of Irish biography.*
Cf. p.160. GCL.
1346. *Death of a witty Judge.*
The Gael, (Oct. 1901), 321-323. NUIG.
1347. *Editor's gossip: stories of Lord Morris, Lord Chief Justice of Ireland.*
IBL., 13, (Nov. 1921), p.57. GCL.
1348. **O'Donoghue, D.J.** *The Geographical distribution of Irish ability.*
Cf. p. 185. GCL.

MORRIS FAMILY.

1349. **Chapman, E.N.** *Memoirs of my Family together with some researches into the early history of the Morris Families of Tipperary, Galway and Mayo.*
London, Butler and Tanner, (1928).

MOSSOP, HENRY. (c. 1729-1774).

1350. **Boylan, Henry.** *Dictionary of national biography.*
Cf. p. 257. GCL.
1351. **C., (J.W.).** *Two Irish actors: Barry and Mossop.*
DUM., 60, (Nov. Dec. 1862), 580-589; 733-742. NUIG.
1352. **Crone, Dr John S.** *Concise dictionary of Irish biography.*
Cf. p. 161. GCL.
1353. *Studies of old actors: 1. Garrickin "Lord Hastings". 2. Mossop in "Cardinal Wolsey". 3. Henderson in "Jacques".*
DUM., 62, (Oct. 1863), 450-458. NUIG.
1354. **Webb, Alfred.** *Compendium of Irish biography.*
Cf. p. 352. GCL.

MULDOON, MAURICE CHARLES. (OSA., 1917-.)

1355. **Arneil, Stan.** *Out where the dead men lie. The Augustinians in Australia, 1838-1992.*
Cf. p. 177-178. GCL.

MULLEN, BARBARA. (1914-)

1356. **Cleeve, Brian.** *Dictionary of Irish writers, vol. 2.*
Cf. p. 79. GCL.
1357. **Mullen, Barbara.** *Life is my adventure.*
London, (1937).

MULLEN, PAT.

1358. **Casey, Kevin.** *Life's well worth living says Pat Mullen.*
Ir. Digest, 79, (4), (1964), 70-72, ill. NUIG.
1359. **Daly, Leo.** *Hero breed. Pat Mullen.*
In "Islands and Authors", ed. by Ó'Conlúain, Proinsias.
Dublin, RTÉ/Mercier Pr., (1983), 179p., cf.p. 83-94. GCL
1360. **Maher, Helen.** *Galway Authors.*
Cf. p. 83. GCL.
1361. **Mullen, Pat.** *Come another day.*
London, Faber, (1940), 361p. GCL.
1362. **Mullen, Pat.** *Man of Aran.*
Cambridge, Mass., MIT. Pr., (1970), 289p., pls., ill. GCL.

MULLIN, MICHAEL. Rev. (1833-1869.)

1363. **Mac Fhinn, Pádraig Eric.** *Nóta ar an Athair Micheál Ó'Maoláin.*
Galvia, 7, (1960), 40-42. GCL.
1364. **O'Donoghue, D.J.** *The Poets of Ireland*
cf. p.180. GCL.

MURPHY, DIARMUID. (1895-1966).

1365. **Maher, Helen.** *Galway Authors.*
Cf. p. 83. GCL.

MURPHY, RICHARD. (1927-)

1366. *Biographical note on Richard Murphy*
IUR., 7, (2), (Spr. 1977), 10-17. NUIG.
1367. **Bowers, Neal.** *Richard Murphy: the landscape of the wind.*
J.Ir. Lit., 11, (3), (Sept. 1982), 33-42. NUIG.
1368. **Brandes, Rand.** *Drafting "The Price of Stone": Richard Murphy's manuscript for "Beehive Cell".*
"The Snowpath; Tracks", 10, (1994), 62-68.
1369. **Brandes, Rand.** *A Shaping music: Richard Murphy's "The Price of stone".*
In "Poetry in Contemporary Irish Literature", ed. by Kenneally, Michael,
190-203. NUIG.
1370. **Brophy, James D.** *The Price of stone: new directions in Richard Murphy's poetry.*
In "New Irish Writing", ed. by Brophy, James D. and Grennan, Éamon.
Cf. p. 82-94. NUIG.
1371. **Brophy, James D.** *Richard Murphy: Poet of nostalgia or pietas. ?*
In "Contemporary Irish Writing", eds, Brophy, James D., and Porter,
Raymond J. (1983), 49-64. NUIG.
1372. **Brown, Terence.** *Ireland's literature, selected essays.*
Mullingar, Lilliput Pr., (1988), cf. "Poets and Patrimony", 189-202. NUIG
1373. **Browne, Terence.** *Poets and patrimony: Richard Murphy and James Simmons.*
In "Across a Roaring Hill: the Protestant Imagination in Modern Ireland".
Ed by Dawe, Gerald and Longley, Edna. (1985), 182-195. NUIG.
1374. **Clougherty, Robert James (Jr.).** *The Historiography of three Irish poets: W.B. Yeats, Séamus Heaney and Richard Murphy.*
Doct. Diss., Univ. of Tulsa, (1991), [Abstract in DA., 52, (1991), 925-6A.]
1375. *Criticism and reviews of published work of Richard Murphy.*
IUR., 7, (10, (Spr. 1977), 111-117. NUIG.
1376. **Dendry, Joseph.** *The Poet as builder: Richard Murphy's "The Price of Stone".*
IUR., 15, (1), (Spr. 1985), 38-49. NUIG.
1377. **Dewsnap, Terence.** *Richard Murphy's Apologia.: "The Price of stone".*
CJIS., 22, (10, (1996), 71-86. NUIG.
1378. **Dunn, Douglas.** *Two decades of Irish writing. A critical survey.*
Carcenet, 4, (1975), 260p.
1379. **Fitzgerald, Mary.** *A Richard Murphy bibliography.*
IUR., 7, (1), (1977), 104-117. NUIG.
1380. **Foster, John Wilson.** *The Landscape of three Irelands: Hewitt, Murphy and Montague.*
In "Contemporary Irish Poetry: a Collection of Critical Essays". (1992), 145-167. NUIG.
1381. **Governatori, Licia.** *Il Fascino e il mistero del mare.*
Uomini e Libri, 24, (121), (Nov.-Dec. 1988), 15-16.

1382. **Grennan, Éamon.** *Riddling free: Richard Murphy's "The Price of stone"*. The Poetry Ireland Review, (Winter 1985-'86), 10-16. NUIG.
1383. **Haffenden, John.** *Richard Murphy; a conversation in Connemara*. Lond Mag., 19, (12), (1980), 9-23.
1384. **Haffenden, John.** *Viewpoints. Poets in conversation with John Haffenden*. London, Faber and Faber, (1981), 189p., biblio., cf. p. 143-156. GCL.
1385. **Harmon, Maurice.** *Biographical note on Richard Murphy*. IUR., 7, (2), (Spr. 1977), 11-17. NUIG.
1386. **Harmon, Maurice.** *By memory inspired: themes and forces in recent Irish writing*. ÉI., 8, (Summer 1973), 3-19. NUIG.
1387. **Harmon, Maurice.** *Introduction: the poet and his background*. IUP., 7, (1), (1977), 7-9. NUIG.
1388. **Harmon, Maurice.(ed.)** *Irish poetry after Yeats, seven poets*. Dublin, Wolfhound Pr., (1979), 231p., biblio., ill. Cf. p. 112-135. GCL.
1389. **Harmon, Maurice.** *New voices in the fifties, "Irish poets in English"*. Dublin, Mercier Pr., (1973), 185-207. NUIG.
1390. **Harmon, Maurice (ed.)**. *Richard Murphy: poet of two traditions*. Dublin, Wolfhound Pr., (1978), 128. p. GMIT.
1391. **Heaney, Séamus.** *The Poetry of Richard Murphy*. IUP., 7, (1), (Spr. 1977), 18-30. NUIG.
1392. **Imhof, Rudiger.** *"The Gigli Concert" revisited*. In "The Crows Behind the Plough: History of Violence in Anglo - Irish Poetry and Drama". Ed. by Lernout, Gert, 117-127. NUIG.
1393. **Kay, Ernest.** *International Who's Who in poetry. 4th. Edition*. London, Melrose Pr., (1974), 326-327.
1394. **Kersnowski, Frank.** *The Outsiders : poets of contemporary Ireland*. Texas, Christian Univ. Pr., (1975), 93-98; 160-161; 171.
1395. **Kilroy, Mark.** *Richard Murphy's Connemara locale*. ÉI., 15, (30), (Fall 1980), 127-133. NUIG.
1396. **Kinsella, Thomas.** *Richard Murphy*. In "Contemporary Poets of the English Language". Ed. by Murphy, Rosalie, Vinson, James. (1970), 784-785.
1397. **Lafferty, James J.** *Perceptions of roots: the historical dichotomy of Ireland as reflected in Richard Murphy's "The Battle of Aughrim" and John Montague's "The Rough Field"*. In "Studies in Anglo-Irish Literature", ed. by Kosok, H. (1982), 399-410. NUIG.
1398. **Levander, Marianne.** *Richard Murphy, "Sailing to an Island", "The Battle of Aughrim", "High Island"*. Moderna Sprak, (Stockholm), 71, 63-67.
1399. **Longley, Edna.** *Searching the darkness: Richard Murphy*. In "Two Decades of Irish Writing: a Critical Survey". Carcanet Pr., (1975), 118-153.
1400. **Mac Intyre, Tom.** *The Storied stones of Inishbofin*. Cara, 7, (Oct./Nov. 1974), 26-27. NUIG.
1401. **Mac Mahon, Bryan.** *Place and people into poetry*. In "Irish Poets in English", ed by Lucey, Seán., Dublin, Mercier Pr., (1973), 60-74. NUIG.

1402. **Mc Redmond, Louis. (ed.)**. *Modern Irish lives*. cf. p. 222. GCL.
1403. **Mahon, Derek. (ed.)** *Introduction to "The Sphere book of modern Irish poetry"*. London, Sphere Books, (1972), 11-15.
1404. **Martin, Augustine.** *Richard Murphy, Anglo - Irish poet*. Ireland To-day, 1005, (Feb. 1984), 7-10. NUIG.
1405. **Moynihan, Julian.** *"The Battle of Aughrim": a commentary*. IUR., 13, (1), (Spr. 1983), 103-113. NUIG.
1406. **O'Driscoll, Denis.** *The Poetry of Richard Murphy*. Poetry Australia, 71, 70-75.
1407. *A Richard Murphy bibliography*. IUR., 7, (10), (Spr. 1977), 110-117. NUIG.
1408. *Richard Murphy special issue*. IUR., 7, (1), (Spr. 1977). NUIG.
1409. **Sendry, Joseph.** *The Poet as interpreter: Richard Murphy's "The Mirrorwall"*. The Snow Path: Tracks, 10, (1994), 116-138.
1410. **Simms, J.G.** *The Battle of Aughrim: history and poetry*. IUR., 7, (1), (1977), 36-51. NUIG.
1411. **Swann, Joseph.** *The Historian, the critic and the poet: a reading of Richard Murphy's poetry and some questions of theory*. CJIS, 16,(1), (July 1990), 33-47. NUIG.
1412. **Williams, Jonathan.** *A Glossary to "The Battle of Aughrim" and "The God who eats corn"*. IUR., (Spr. 1977). NUIG.
1413. **Wixson, Kellie Donovan.** *Richard Murphy (1927-)* in "Modern Irish Writers a Bio-Critical Source Book". Ed. by Gonzalez, Alexander G., 258-262, biblio. GCL.

MURPHY, THOMAS. (1935-)

1414. **Achilles, Jochen.** *Religion in modern Irish drama: social criticism and spiritual reorientation*. IN., 5, 459-470. NUIG.
1415. **Armstrong, William A.** *Experimental drama*. London, G. Bell, (1963), 99-101.
1416. **Armstrong, William A.** *The Irish point of view: the plays of Seán O'Casey Brendan Behan and Thomas Murphy. Experimental drama*. London, G. Bell, (1963); New York, Dufour, (1965), 79-102.
1417. **Bertha, Csilla.** *The Human miracle in Thomas Murphy's plays*. In "Studies in English and American Culture", (1990), 5-17.
1418. **Bertha, Csilla.** *Thomas Murphy's psychological explorations*. In "More Real than Reality", eds, Morse, Donald E. and Bertha, Csilla, (1991), 179-190.
1419. **Browne, Ivor W.** *Thomas Murphy: the madness of genius*. IUR., 17, (1), (Spr. 1987), 129-136. NUIG.
1420. **Cairns, David and Richards, Shaun.** *Tropes and traps: aspects of "woman" and nationality in twentieth - century Irish drama*. In "Gender in Irish Writing", eds, Johnson, Toni O'Brien et al. 128-137.

1421. **Cave, Richard Allen.** *Tom Murphy: acts of faith in a godless world*
In "British and Irish Drama since 1960". (1993). vol. 4, 88-102.
1422. **Cleeve, Brian.** *Dictionary of Irish writers*
vol. 1, p.96. GCL.
1423. **Cronin, Colm.** *Murphy's marvellous Mommo.*
New Hibernia, 3, (6), (1986), p.22. NUIG.
1424. **Dantanus, Ulf.** *Time for a new Irish playwright.*
Moderna Sprak, (Stockholm), 71, (1), (Feb-Mar., 1977), 37-47.
1425. **Dawe, Gerald.** "Drama": *Review of Thomas Murphy, "Baile Gan Gáire",
"Conversations on a homecoming" and Thomas Kilroy, "Double Cross".*
Linen Hall Rev., 4, (2), (1987), 26-27. NUIG.
1426. **Dukore, Bernard F.** *Violent families: "A Whistle in the Dark" and "The
Homecoming".*
Twentieth Century Literature, 36, (1), (1999), 23-34.
1427. **Dumay, Emile-Jean.** *The Church on stage in contemporary Irish drama:
Tom Kilroy's "Talbot's Box" and Tom Murphy's "The Sanctuary Lamp".*
ÉI., 19, (20), (Aut. 1994), 65-72. NUIG.
1428. **El-Halawany, Mona.** *The Spatial role of the village and the city in Thomas
Murphy's "Bailegangáire" and Yussuf Idris's "Al-Naddaha".*
In "Literary Inter-Relations: Ireland, Egypt and the Far East" ed. by Massoud,
Mary. C.f., 358-370. NUIG.
1429. **Elsom, John.** *Thomas Murphy.*
In "Contemporary Dramatists" ed. Vinson, James, London, St James Pr.,
(1973), 566-569.
1430. **Etherton, M.** *Contemporary Irish dramatists.*
London, MacMillan, (1989), 107-146.
1431. **Fitzgibbon, Gerald.** *Historical obsessions in recent Irish drama.*
In "The Crows Behind the Plough and Violence in Anglo-Irish Poetry and
Drama", ed. Lernout, Geert, (1991), 41-59. NUIG.
1432. **Fitzgibbon, T. Gerald.** *Thomas Murphy's dramatic vocabulary.*
IUR., 17(1), (Spr. 1987), 41-50. NUIG.
1433. **Gleitman, Claire.** *Theatrical negotiations on a modern Irish terrain: a
study of three contemporary Irish dramatists.*
Doct.Thesis, New York Univ., (1994); [Abstr., in DA., 55(1994),972A.]
1434. **Gleitman, Claire.** *Thomas Murphy. (1935-).*
In "Modern Irish Writers, a Bio-Critical Source Book". Ed. by Gonzalez,
Alexander G., 263-268. GCL.
1435. **Grene, Nicholas.** *Murphy's Ireland. Bailegangáire.*
In "Literature and Irish Nationality", eds Newey, Vincent and Thompson,
Anne., Liverpool Univ. Pr., (1991), 240-252.
1436. **Grene, Nicholas.** *Talking, singing, storytelling: Tom Murphy's "After
Tragedy".*
Colby Q., 27, (4), (Dec. 1991), 210-224.
1437. **Griffin, Christopher.** *The Audacity of despair. The morning after optimism.*
IUR., 17, (1), (Spr. 1987), 62-70. NUIG.
1438. **Griffin, Christopher.** *The Plays of Thomas Murphy.*
M.A. Thesis, UCD., (1976). NUID.
1439. **Griffin, Christopher G.** *Produced, praised and hammered: the career of
Thomas Murphy.*
Theatre Ireland, 4, (1983), 17-21. NUIG.

1440. **Hadfield, Paul.** *The Gigli Concert.*
Theatre Ireland, 5, (Dec./Mar. 1984), 78-80. NUIG.
1441. **Hadfield, Paul.** *Paul Hadfield on Tom Murphy's latest play.*
Theatre Ireland, 5, (1984), 78-80. NUIG.
1442. **Henderson, Lynda.** *Men, women and the life of the spirit in Tom Murphy's
plays.*
In "Irish Writers and their Creative Process", ed.by Genet, Jacqueline and
Hellegouarch, Wynne. (1996), 87-99. NUIG.
1443. **Hickey, D. and Smith, G. (eds).** *A Paler shade of green.*
London, Leslie Frewin, (1972), 220-227.
1444. **Hill-Phipps, Kathleen Ann.** *The Vital role of Tom Murphy's women.*
Doct. Thesis, Michigan State Univ., (1993), [Abstract in DA 55 (1994),
183A.
1445. **Hogan, Robert.(ed.).** *Dictionary of Irish literature.*
Rev. and expanded ed., London, Aldwych Pr., (1996), 888-891. NUIG.
1446. **Imhof, Rudiger.** "The Gigli Concert" revisited.
In "The Crows Behind the Plough: History and Violence in Anglo-Irish Poetry
and Drama". Ed. Lernout, Geert.(1991), 117-127. NUIG.
1447. *Irish drama in transition 1966-1978.*
ÉI., 4, (5), (Dec. 1979), 287-308. NUIG.
1448. **Kearney, Richard.** *Tom Murphy's "Long night's journey into night"*
Studies, 72, (1288), (1983), (Winter, 1983), 327-335. GCL.
1449. **Lane, Mark.** *Theatrical space and national place in "Four plays" by
Thomas Murphy.*
IUR., 21,(2), (1991), 219-228. NUIG.
1450. **Lanterns, Jose.** *Gender and identity in Brian Friel's "Faith Healer" and
Thomas Murphy's "The Gigli Concert".*
IUR., 22, (20), (1992), 278-290. NUIG.
1451. **Lanterns, Jose.** *The Theatre of Thomas Murphy and Federico Garcia Lorca.*
Modern Drama, 36, (4), (1993), 481-489.,
1452. **Lanterns, Jose.** *Thomas Murphy (1935-).*
In "Irish Playwrights 1880-1995"ed.by Schrank, Bernice and Demastes, Wm
W., 231-242. NUIG.
1453. **McArdle, Kathy.** *The Blue Macushla; anatomy of a failure.*
IUR., 17, (10), (Spr. 1987), 82-89. NUIG.
1454. **McRedmond, Louis.(ed.)** *Modern Irish Lives.*
Cf. p. 223. GCL.
1455. **Maher, Helen.** *Galway Authors.*
Cf. p. 83-84. GCL.
1456. **Mason, Patrick.** *Directing The Gigli Concert: an interview.*
IUR., 17(1), (Spr. 1987), 100-113. NUIG.
1457. **Maxwell, D.** *A Critical history of modern Irish drama 1891-1980.*
Cambridge Univ. Pr., (1984), 162-168. NUIG.
1458. **Maxwell, Desmond.** *New lamps for old: the theatre of Tom Murphy.*
Theatre Research Inter., 15, (1), (1990), 57-66.
1459. **Mercier, Vivian.** *Noisy desperation; Murphy and the Book of Job.*
IUR., 17(1), (Spr. 1987), 18-23. NUIG.
1460. **Morrison, James A.** "Puppetry, mimicry, rhetoric". *The language of Tom
Murphy's dispossed.*
M.Phil.,Thesis, UCG., (1995). NUIG.

1461. **Murphy, Daniel.** *Education and the arts.* Dublin, TCD., (1987), 298p., cf.p. 166-175. GCL.
1462. **Murray, Christopher.** *Directing "The Gigli Concert".* IUR., 17(1), (Spr. 1987), 100-113. NUIG.
1463. **Murray, Christopher.** *Irish drama; the contemporary scene.* Arb. Ausanlistik und Amer., 12(1), 27-40.
1464. **Murray, Christopher.** *The Rough and the holy theatre of Thomas Murphy.* IUR., 17(1), (Spr. 1987), 9-17. NUIG.
1465. **Murray, Christopher.** *Thomas Murphy.* Contemporary Irish Writers series 7. NUIG. Ireland To-Day, 997, (Apr. 1983), 10-11, ill. GCL.
1466. **Murray, Christopher (ed.).** *Thomas Murphy Issue.* IUR., 17(1), (Spr. 1987), 164p. NUIG.
1467. **Niel, Ruth.** *Thomas Murphy and Federico Garcia Lorca.* In "The Internationalism of Irish Literature and Drama." (1992), 94-106.
1468. **O'Donnell, Hugh.** *A World turned upside down. The theatre of Thomas Murphy.* Krino, 5, (Spr. 1988), 79-87. NUIG.
1469. **O'Dwyer, Riana.** *Play-acting and myth making - the western plays of Thomas Murphy.* IUR., 17(1), (Spr. 1987), 31-40. NUIG.
1470. **O'Leary, Joseph.** *Looping the loop with Tom Murphy: anti-clericalism as double bind.* Studies, 81, (321), (1992), 41-48. GCL.
1471. **O'Toole, Fintan.** *Homo absconditus: the apocalyptic imagination in "The Gigli Concert".* IUR., 17(1), (Spr. 1987), 90-99. NUIG.
1472. **O'Toole, Fintan.** *In the shadow of Siobhán.* Theatre Ireland, (Feb/Apr. 1988), p.19. NUIG.
1473. **O'Toole, Fintan.** *Murphy's true stories.* Ir. Rev., 2, Cork Univ. Pr., (1987), 90-94. NUIG.
1474. **O'Toole, Fintan.** *The Politics of magic. The work and times of Tom Murphy.* Dublin, Raven Arts Pr., (1987), 200p., ill., notes, index. GCL.
1475. **Poulain, Alexandra.** *Initiation et identité dans "The Morning after Optimism" de Tom Murphy.* Cycnos, 10, (20, (1993), 123-142.
1476. **Poulain, Alexandra.** *Texte et Lors - sens dans "Bailegangáire", de Tom Murphy.* ÉL., 19(1), (1994), 83-93. NUIG.
1477. **Poulain, Alexandra.** *Who's going to forgive the gods? Liturgie et titanisme dans le theatre de Tom Murphy.* ÉL., 18(1), (1993), 79-90. NUIG.
1478. *Produced, praised and hammered: the career of Thomas Murphy.* Theatre Ireland, 4, (Sept./Dec. 1983), 17-19. NUIG.
1479. **Richards, Shaun.** *Refiguring lost narratives. Prefiguring new ones. The theatre of Tom Murphy.* CJIS., 15(1), (July, 1989), 80-100. NUIG.

1480. **Richards, Shaun.** *"There's no such thing as the west anymore", Tom Murphy and the lost ideal of the land of the free.* ÉL., 15(2), (Dec. 1990), 83-94, notes. NUIG.
1481. **Roche, Anthony.** *Bailegangaire: Storytelling into drama.* IUR., 17(1), (Spr. 1987), 114-128. NUIG.
1482. **Roche, Anthony.** *Conversations on the "Homecoming" a talk with Tom Murphy.* ILS., (Spr. 1986), p.13. NUIG.
1483. **Satake, Akiko.** *The Search for human contact and beyond: Tom Murphy's "The Sanctuary lamp" and "The Gigli Concert".* Rikkyo Rev., 53, (1993).
1484. **Shimizu, Shigeo.** *Notes on modern Irish dramas. (1). A study of "The Gigli Concert" by Thomas Murphy* Bulletin of Humanities, 31, (Feb. 1993), 73-86.
1485. **Shimizu, Shigeo.** *Thomas Murphy's "On the Outside" and "On the Inside" [in Japanese].* Yeats Soc. of Japan Bull., 22, (1991), 81-86.
1486. **Stembridge, Gerard.** *Murphy's language of theatrical empathy.* IUR., 17(1), (Spr. 1987), 51-61. NUIG.
1487. **Stewart-Liberty, Nell.** *Tom Murphy, the sage and the soggy cornflakes.* The Bridge, (Winter, 1986), 38-40.
1488. **Swann, Joseph.** *Language and act: Thomas Murphy's non-interpretative drama.* In "Perspectives of Irish Drama and Theatre." Eds., Genet, J. and Cave, R., Colin Smythe, (1991), 145-153. NUIG.
1489. **Tóibín, Colm.** *Thomas Murphy's volcanic Ireland* IUR., 17(1), (Spr. 1987), 24-30. NUIG.
1490. *Two playwrights with a single theme.* In "A Paler Shade of Green", eds, Hickey, Des. and Smith, Gus, (1972), 220-227. NUIG.
1491. **Vinson, James (ed.)** *Contemporary dramatists.* London, St James Pr., (1977), 583-585.
1492. **Walsh, Éibhear.** *The Irish -American in Anglo Irish literature.* Studies, 77, (306), 227-233. GCL.
1493. **Walshe, Éibhear.** *Tom Murphy's word-plays.* Graph., 2, (Spr. 1987), 5-6.
1494. **White, Harry.** *The Sanctuary lamp: an assessment.* IUP., 17(1), (Spr. 1987), 71-81. NUIG.

MURRAY, NICHOLAS. (1802-1861).

1495. **Crone, Dr John S.** *Concise dictionary of Irish biography.* Cf. p. 164. GCL.
1496. **Maher, Helen.** *Galway authors.* Cf. p. 84-85. GCL.
1497. **Webb, Alfred.** *Compendium of Irish biography.* cf. p. 356. GCL.

NANGLE, RICHARD. (Rt Rev., d. 1541.)

1498. **Crone, Dr John S.** *Concise dictionary of Irish biography.*
Cf. p. 166. GCL

NAUGHTON, WILLIAM.

1499. **Maher, Helen.** *Galway Authors.*
Cf. p. 85. GCL

NELLY, UNA. (SISTER).

1500. **Maher, Helen.** *Galway Authors.*
Cf. p. 86. GCL.

NETTERVILLE, MADGE GERRARD.(c.1777-1862.)

1501. **Crehan, J.J.** *Newbridge parish.*
NBT News, (1982), 8-9. GCL

NEVIN, LIAM. (1763-1841).

1502. **Mac Cnáimhín, Séamus.** *Liam mac Cnáimhín. (1763-1841).*
Gearrhaile, 14, (1942), 11-14, ill. GCL.

NEWELL, LAWRENCE.

1503. **Barker, Matthew J.** *From Galway to Maine. The story of an immigrant family.*
Galway Roots, 4, (1996-'97), 21-22, ill. GCL.

NEWELL FAMILY.

1504. **Coen, Martin.** *The Newells of Curracugeen.*
The Mantle, 14, (10), (Spr. 1971), 3-4, ill. GCL.
1505. **Rodda, Anne.** *Newells of Tuam.*
Galway Roots, 5, (1998), 96-99, ill. GCL.

NÍ BHROLCHÁIN, MUIREANN. (1955-)

1506. **Ó'Cearnaigh, Seán.** *Scribhneóirí na Gaeilge 1945-1995.*
Cf. p. 110-111. GCL.

NÍ GUAIRIM, MÁIRE. (1896-1964).

1507. **Breathnach, Diarmuid and Ní Mhurchú, Máire.** *Beathaisnéis a 4.* 1882-
cf. p.125. GCL.

NÍ GUAIRIM, SORCHA. (1911-1976).

1508. **Breathnach, Diarmuid and Ní Mhurchú, Máire.** *Beathaisnéis a 4.*
1882-1982.
Cf. p. 125-126. GCL.

NOLAN, JOHN PHILIP. (1838-1912).

1509. **Crone, Dr John S.** *Concise dictionary of Irish biography.*
Cf. p. 169. GCL.

NOLAN, JULIAN. (c.1612-1701).

1510. **Ó'Céirín, Kit and Cyril.** *Women of Ireland.*
Cf. p. 173-174. GCL.

NOLAN FAMILY

1511. **Nolan, Máire.** *The Nolans of Ballinderry*
Cummer Parish News., 5, (1992), 9-14.
Corofin News, 6, (1993), 9-14, ill. GCL.

Ó'BEIRN, LIAM. (c.1869-1949).

1512. **Breathnach, Diarmuid. and Ní Mhurchú, Máire.** *Beathaisnéis a h-aon,*
1882-1982.
Cf. p. 46-47. GCL.

O'BEIRNE, SÉAMUS. (1881-1935).

1513. **Breathnach, Diarmuid and Ní Mhurchú, Máire.** *Beathaisnéis a h-aon,*
1882-1982.
Cf. p.49. GCL.
1514. **Mc Redmond, Louis (ed.).** *Modern Irish lives.*
Cf. p. 230. GCL.
1515. **Maher, Helen.** *Galway Authors.*
Cf. p. 86. GCL.

Ó'BRIAIN, SEÁN. (1852-1934).

1516. **Breatnach, Diarmuid and Ní Mhurchú, Máire.** *Beathaisnéis a h-aon,*
1882-1982.
Cf. p. GCL.

O'BRYAN, PATRICK.

1517. **Maguire, Samuel J.** *The Strange story of Patrick O'Bryan, of Loughrea.*
Galway Reader, 2, (1&2), 98-99. GCL.

Ó'CADHAIN, MÁIRTÍN. (1906-1970).

1518. **Baumgarten, Rolf.** *An Cadhnach agus spéach na ciclepéide.* Scríobh, 3, (1978), 108-111. NUIG.
1519. **Boylan, Henry.** *Dictionary of national biography.* Dublin, 2nd., ed., (1988), cf. p. 271-272. GCL.
1520. **Breathnach, Diarmuid and Ní Mhurchú, Máire.** *Beathaisnéis a 4. 1882-1982.* Cf. p.85-87. GCL.
1521. **Breathnach, Pádraic.** *An Tionchar a bhí ag Ó' Cadhain orm.* Cómhar, 55, (12), (1996), 21-24, ill. NUIG.
1522. **Costigan, Bosco, (Sister) and Ó Curraoin, Seán.** *De ghlaschloich an oileáin, beatha agus saothar Mháirtín Uí Chadhain.* Béal an Daingin, Cló Iar-Chonnachta, (1987), 372p., index, ill. GCL.
1523. **de Bhaldraithe, Tomás.** *Litreacha Géibheannaigh.* Cómhar, (Feabh. 1974). NUIG.
1524. **de Bhaldraithe, Tomás.** *Máirtín Ó' Cadhain 1906-1970.* Lochlann, 6, (1974). NLI.
1525. **de Búrca, Áine.** *An Bhantracht i saothar Mháirtín Uí Chadhain.* M.A., Thesis, [in progress, 1988/89], UCG. NUIG.
1526. **de Paor, Louis.** *Faoin mblaoisc bheag sin (an aigneolaíocht i scéalta Mháirtín Uí Chadhain).* BÁC., Coiscéim, (1991), [x], 378p., biblio., index. GCL.
1527. **de Paor, Louis.** *Léacht Uí Chadhain: Máirtín Uí Chadhain, scribhneóir nua - aimseartha iar - Fhreudach.* Cómhar, 47, (2), (Feb. 1988), 16-22. NUIG.
1528. **de Paor, Louis.** *Maxim Gorky, Máirtín Ó Cadhain agus riaradh na scéalaíochta.* Cómhar, 49(12), (1990), 51-54. NUIG.
1529. **de Paor, Louis.** *Ní fhéadfadh sí é a innseacht don t-sagart.* Ir. Rev., (Fogh. 1987), NUIG.
1530. **de Paor, Louis.** *Riaradh na scéalaíochta.* Cómhar, (Nollaig, 1990) NUIG.,
1531. **Denvir, Gearóid.** *Al an Fháthaigh: scagadh ar lorg Mháirtín Uí Chadhain ar a comharbaí liteartha in Íarthair na h-Éireann.* Cómhar, 50, (12), (Dec. 1991), 22-36. NUIG.
1532. **Denvir, Gearóid.** *Anailis chriticiúil ar shaothar Mháirtín Uí Chadhain.* Ph. D. Thesis, [in preparation, 1987], UCC. NUIG.
1533. **Denvir, Gearóid.** *An Béaloideas i ngearrscéalta Mháirtín Uí Chadhain.* Cómhar, 40,(1), (1981), 27-34. NUIG.
1534. **Denvir, Gearóid.** *Cadhan aonar. Saothar liteartha Mháirtín Uí Chadhain.* BÁC., Clómh. Tta.,(1987), xvi, 298p., notes, biblio., index. GCL.
1535. **Denvir, Gearóid.** *An Fuine daonna: léamh ar Fuioll Fuine Mháirtín Uí Chadhain.* Macalla, (1982), 8-30. NUIG.
1536. **Denvir, Gearóid.** *Léacht Uí Chadhain. 1986: Ó Chill go Chré - léamh ar shaothar Mháirtín Uí Chadhain.* Cómhar, 46,(1),(Eanair, 1987), 22-31, ill. NUIG.

1537. **Denvir, Gearóid.** *Ó Chill go chré.* I "Léachtaí Uí Chadhain (1980-1988)". BÁC., Clóchómhar, (1989), 180p.
1538. **Denvir, Gearóid.** *Peacaí an fhiréin: smaointeachas Mháirtín Uí Chadhain.* In "Criostalú Aistí ar Shaothar Mháirtín Uí Chadhain" ed. by Ó h-Áinle, Cathal, cf. p. 53-86. NUIG.
1539. **Denvir, Gearóid.** *Úalach na croise: léamh ar "Súil le Breith".* Macalla, (1984), 120-131. NUIG.
1540. *Eagrán faoi leith de Cómhar in a bhfuil cuimhní daoine a raibh aithne acu ar an gCadhnach.* Cómhar, (Samh. 1970). NUIG.
1541. **Keefe, Joan Trodden.** *The Graves of Connemara: Ireland's Máirtín Ó Cadhain.* World Literature To-day, 59,(3), (Summer, 1985), 363-373.
1542. **Kiberd, Declan.** *Cré na Cille: Ó' Cadhain agus Beckett.* Nua-Aois, (1984), 9-24. NUIG.
1543. **Kiberd, Declan.** *Idir dhá chultúir.* BÁC., Coiscéim, (1993), 228-260. NUIG.
1544. **Kiberd, Declan.** *Meón na ciontachta: scrúdú ar stíl ghearrscéaltaíochta Mháirtín Uí Chadhain.* Irisl. Mhánuad, (1972), 47-57. NUIG.
1545. **Lambert, Pierre-Yves.** *Alt ginearálta ar shaoil agus ar shaothair an Chadhnaigh.* La Monde, (11 Nol. 1970). NUIG.
1546. **Mac an Iomaire, Liam.** *Athnúachán.* Cómhar, 54, (11), (1995), 31-37, ill. NUIG.
1547. **Mac an Iomaire, Liam.** *An Scriobhneóir i ngleic téamaí polaitiúla i Léachtaí Uí Chadhain.* Cómhar, 51(5), (1992), 83-89. NUIG.
1548. **Mac an t-Saoir, Flann.** *"Cré na Cille".* Cómhar, (Aib. 1950), 7-8; 30: (Meith.. 1952), 7-8; 13-14. NUIG.
1549. **Mac an t-Saoir, Flann.** *Léirmheas ar shaothar Mháirtín Uí Chadhain.* Cómhar, (Beal. 1952), 27-30. NUIG.
1550. **Mac Aonghusa, Criostóir.** *Máirtín Ó Cadhain.* Feasta, 23, (7), (1970), 5-6. NUIG..
1551. **Mac Aonghusa, Criostóir.** *Ó Ros Muc go Rostov.* BÁC., Cloch. Tta., (1972), 188p. GCL.
1552. **Mac Aonghusa, Proinsias.** *Gaillimh agus aistí eile.* BÁC., Cloch. Tta., (1983), cf.p. 64-70, ill.. GCL.
1553. **Mac Aonghusa, Proinsias.** *Idir súgradh agus dáiríre, cuid de ghreann an Chadhnaigh.* Feasta, 32, (2), (1979), 14-16, ill. NUIG.
1554. **Mac Aonghusa, Proinsias.** *Máirtín Ó Cadhain: fear cúise ar bhealaí conspóideacha.* Scríobh, 3, (1978), 87-107. NUIG.
1555. **Mac Aonghusa, Proinsias.** *Máirtín Ó Cadhain: "Idir Shúgradh agus Dáiríre"* I "Gaillimh agus Aistí eile," (1983), 64-70. GCL.
1556. **Mac Aonghusa, Proinsias.** *"Má's Marxach ar mhodh me..."* Máirtín Ó Cadhain - poblacht agus soisialaí. Cómhar, 40, (10), (1990), 5-17, ill. NUIG.

1557. **Mac Cába, Éanna.** *Ceiliúradh ar Anada Bhriochta na h-aislinge: ciumhais an chriathraigh le Máirtín Ó Chadhain*.
Cómhar, (Ean. 1970). NUIG.
1558. **Mac Cóil, Liam.** *Ealaín agus gú - eolaíocht*.
In "Criostalú Aistí ar Shaothar Mháirtín Uí Chadhain", ed. by Ó h-Áinle, Cathal. Cf. p. 8-33. NUIG.
1559. **Mac Congail, Nollaig.** *Ó Cadhain agus an gearrscéal*.
Scríobh 5, (1981), 106-113. GCL.
1560. **Mc Cormack, W.J.** *Máirtín Ó Cadhain as folklorist: a bibliographical note*.
Hermathena, 113, (1972), 35-39.
1561. **Mc Cormack, W.J.** *Men of the west*.
In "Treasures of the Mind", (1992), 126-134. [D.Hyde, J.M. Synge and Máirtín Ó Chadhain].
1562. **Mac Cormack, W.J.** *A Preliminary checklist of the separate publications of Máirtín Ó Cadhain*.
Longroom, (TCD), 2, (Aut. Winter 1970), 7-9. NUIG.
1563. **Mac Górain, Riobárd.** *Máirtín Ó Cadhain agus polasaí agóide*.
Cómhar, 30,(8), (1971), 6-10. NUIG.
1564. **Mc Redmond, Louis.(ed.).** *Modern Irish lives*.
Cf. p. 233. GCL.
1565. **Mac Síomóin T.** *Meóin na muintire agus paradacsa Uí Chadhain*.
Cómhar, 51(5), (Bealt. 1992), 135-143. NUIG.
1566. **Mahon, William J.** *Images of deformity and blemish in the stories of Máirtín Ó Chadhain*.
Harvard Celtic Coll., 1, (1981), 159-168.
1567. *Máirtín Ó Cadhain (1906-1970), Cainteoir na Tréibhe*.
ÉL,16,(3), (Fall 1981), 6-26. NUIG.
1568. *Máirtín Ó Cadhain - extremist*.
Cómhar, 39(10), (1980), P.33. NUIG.
1569. *Máirtín, Stalin agus cúrsaí eile*.
Cómhar, 39(10), (1980), 20-21. NUIG.
1570. *Modadh do shaothar Mháirtín Uí Chadhain. Cur síos ar chruinniú de chuid Chumann na Scribhneoirí inar rinneadh plé ar shaothar an Chadhnaigh*.
An Glór, (1, Feabhra, 1947). NUIG.
1571. **Ní Annracháin, Máire.** *Ag sméaracht i bhFasall*.
Cómhar, 39(10), (1980), 49-53, ill. NUIG
1572. **Ní Annracháin, Máire.** *An Bheirt Mhicil: an cóimhtíos soisialta i ngearrscéalta Mháirtín Uí Chadhain*.
Scríobh, 4, (1979), 207-214. NUIG.
1573. **Ní Annracháin, Máire.** *Gnéithe den Chriostaíocht i ngearrscéalta Mháirtín Uí Chadhain*.
Léachtaí Cholm Cille X, (1979), "Le Fiche bliain". 57-74. GCL.
1574. **Ní Annracháin, Máire.** *Léiriú gruama ar chómharsan ag an gCadhach*.
Feasta, 32, (2), (1979), 17-19. NUIG.
1575. **Ní Annracháin, Máire.** *Léir-mheasanna: Cadhain aonair: saothar liteartha Mháirtín Uí Chadhain*.
Cómhar, 47(2), (Feb. 1988), 29-30. NUIG.

1576. **Ní Bhroin, Verona A.** *Cré na Cille mar aoir*.
Léachtaí Colm Cille, 18, (1988), 137-161, GCL.
1577. **Ní Cheallaigh, Pádraigín.** *Óráid*.
Cómhar, 29(11), (1970), p.9. NUIG.
1578. **Ní Chinnéide, Mairéad.** *Cré - na - Cille - an bhfuil athnuachán i ndán dó?*
Cómhar, 54(11), (1995), 40-42, ill. NUIG.
1579. **Ní Chonghaile, Máire.** *Brí an phósta i ngearrscéalta Mháirtín Uí Chadhain*.
M.A.Thesis, Maynooth Univ., (1990). NUIM.
1580. **Ní Dhiarmada, Emer.** *An Coinnioll daonna scrafhéachaint ar na scéalta in "Cois Caoláire"*.
Irisl. Mhá Nuad, (1970), 64-74. GCL.
1581. **Ní Mhurchú, Éadaoin.** *"Dúil bheo". An coibhneas idir an bás agus an bheath i ngearrscéalta Mháirtín Uí Chadhain*.
Irisl. Mhá Nuad, (1973). GCL.
1582. **Ní Rodaigh, Beirnedette.** *Máirtín Ó Cadhain agus saoirse na h-Éireann*.
Feasta, 44, (2), (1996), 4-9. NUIG.
1583. **Ní Shuilleabháin, Siobhán.** *Titim an duine i saothar Uí Chadhain agus Camus*.
Irisl. Mhá Nuad, (1987), 6-15. GCL.
1584. **Ní Thuairisc, Caroline.** *An Talamh i saothar Mháirtín Uí Chadhain*.
M.A.Thesis, UCG., (1994). NUIG.
1585. **Nic an Iomaire, M.** *Máirtín Ó Cadhain agus an saol cómhamseartha*.
M.A. Thesis, UCD., (1990/91) [in progress] NUID.
1586. **Nic Eóin, Máirín.** *Éistear le mo ghlór. Aithfear éisteacht*.
Nua Aois, 5 (1981), 45-59. NUIG.
1587. **Nic Giolla Bhríde, Ailshe.** *An Neamhdhuine i sraitheanna Uí Chadhain*.
Cómhar, 51(5), (1992), 216-220. NUIG.
1588. **Nic Pháidín, Caoilfhionn.** *"Cré na Cille" - ealain na marachtála*.
Cómhar, 39(10), (D.Fogh. 1980).43-48. NUIG.
1589. **Nic Pháidín, Caoilfhionn.** *"Cré na Cille" mar úrscéal grinn*.
Cómhar, (Iuil 1978), 21-22. NUIG.
1590. **Nic Pháidín, Caoilfhionn.** *Cré na Cille - scéal Chaitríona*.
Lasair, 2, (1981), 11-17. NLI.
1591. **Ó'Buachalla, Breandán.** *Ó' Cadhain, Ó'Ceileachair, Ó'Flaithearta*.
Cómhar, 26, (5), (1967), 69-73. NUIG.
1592. **Ó' Cadhain, Máirtín.** *As an nGéibhinn: Litreacha chuig Tomás Bairéad*.
BÁC., (1973). GCL.
1593. **Ó' Cadhain, Máirtín.** *A Preliminary checklist of the separate writings of Máirtín Ó' Cadhain*.
Dublin, [reprinted from Longroom, no. 2. 4p. NUIG.
1594. **Ó' Cadhain, Máirtín.** *Saothar an scribhneóra*.
Scríobh, 3, (1978). NUIG.
1595. **Ó' Cathasaigh, Aindriás.** *Ó' Cadhain is an Ghluaiseacht ar strae*.
Cómhar, 52(8), (1993), 104-108. NUIG.
1596. **Ó' Cearnaigh, Seán.** *Scribhneoirí na Gaeilge. 1945-1995*.
Cf. p. 111-113. GCL.
1597. **Ó' Ciaruáin, Uatéar.** *Cadhain a chuireadh: thar maoil*.
Cómhar, 30(10), (1971), 22-26. NUIG.

1598. **Ó'Coisdealbha, Seán.** *Máirtín Ó Cadhain: mar a chonaic is mar a fheicimse é.* Tuairisc, 5, NLI.
1599. **Ó'Conghaile, Seán.** *Cois fharraige le mo linnse.* BÁC., Cl6. Tta., (1974), 191p., cf. p. 145-147. GCL.
1600. **Ó'Conghaola, Seán.** *Máirtín Ó Cadhain. Focal measa le Seán Ó Conghaola.* Feasta, 23(9), (1970), p.19. NUIG.
1601. **Ó Corcora, Dómnall.** "Cré na Cille". Feasta, (Beal. 1950), 14-15. NUIG.
1602. **Ó Corráin, Ailbhe.** *Grave comedy: a study of "Cré na Cille" by Máirtín Ó Cadhain.* In "Anglo-Irish Literature and Irish Literature, Aspects of Language and Culture", vol.2, eds. Bramsback, Birgit and Croghan, Martin, 143-148.
1603. **Ó Corráin, Ailbhe.** *Grave comedy: a study of "Cré na Cille" by Máirtín Ó Cadhain. II.* In "Anglo-Irish and Irish Literature. Aspects of Language and Culture." Eds. Bramsback, Birgit and Croghan, Martin, 228-273. NUIG.
1604. **Ó Cruaidhlaoich, Donncha.** *Cómhrac Díse, staidéar ar scéalta ins "An t-Sraith ar Lár", le Máirtín Ó Cadhain.* Irisl. Mhá Nuad, (1969), 43-52. GCL.
1605. **Ó Crualaoich, Gearóid.** *Domhan na cille agus domhan na bréige.* Scríobh, 5, (1981), 80-86. NUIG.
1606. **Ó Crualaoich, Gearóid.** *Máirtín Ó Cadhain agus díoscúrsa na Gaeilge. Léacht Uí Chadhain, 1988.* Cómhar, 47(2), (1988), 12-21. NUIG.
1607. **Ó'Curraoin, Seán.** *An Cat as an mála. Cuimhníonn Seán Ó'Curraoin, scríobhnóir, siar ar a uncaíl Máirtín Ó Cadhain.* Cómhar, 54(11), (1995), 28-29. NUIG.
1608. **Ó'Dálaigh, Tomás.** *Cré na Cille.* Irisl. Mha Nuad, (1966), 33-37. GCL.
1609. **Ó Dochartaigh, Liam.** *Dramaoicht na Cille.* Feasta, 28(10), (Iuil 1975), 13-16. NUIG.
1610. **Ó Doibhlin, Breandán.** *Agóid dheirenach Mháirtín Ó Cadhain.* Cómhar, 30(2), (1971), 11-14. NUIG.
1611. **Ó Doibhlin, Breandán.** *Athnuachan Mháirtín Uí Chadhain: an farasbarr neamh fhoilsithe.* Cómhar, (Nol. 1992), 47-53. NUIG.
1612. **Ó Doibhlin, Breandán.** *Athléamh ar "Cré na Cille".* Léachtaí Cholm Cille V. (1974), 40-53. NUIG.
1613. **Ó Doibhlin, Diarmaid.** *An Cadhnach Mór ar lár.* An t-Ultach, (Nol. 1970). NUIG.
1614. **Ó Dubhthaigh, Fiachra.** *Cois uaigh Uí Chadhain 18 Deireadh Fómhair 1980.* Feasta, 33 (12), (1980), 14-15, ill. NUIG.
1615. **Ó Dubhthaigh, Fiachra S.** "Is mise stoc na cille". Cómhar, 39(10), (1980), 5-13, ill. NUIG.
1616. **Ó'Faoláin, Seán G.** *Modhanna inste in "An t-Sraith arLár"* M.A. Thesis, UCG., (1981). NUIG.

1617. **Ó'Gaora, Piaras.** *Gruagach grinn:* Cómhar, 30(10), (1971), 28-30. NUIG.
1618. **Ó'Glaisne, Risteárd.** *Máirtín Ó Cadhain: fear poiblí.* Cómhar, 30(10), (1971), 16-21. NUIG.
1619. **Ó'Gráinne, Diarmuid.** *Cois Caoláire. Leanann Diarmuid Ó'Gráinne lena scagadh ar ghearrscéalaíocht Mháirtín Uí Chadhain.* Cómhar, 49(5), (1990), 30-33. NUIG.
1620. **Ó'Gráinne, Diarmuid.** *Gaiscíoch ón Genocán glas. Tugann Diarmuid Ó'Gráinne spleacadh ar ghearrscéalta Mháirtín Uí Chadhain.* Cómhar, 49, (3), (1989), 19-22. NUIG.
1621. **Ó'Gráinne, Diarmuid.** *Máirtín Ó Cadhain is an béaloideas.* Cómhar, 54(11), (1995), 37-39, ill. NUIG.
1622. **Ó'Gráinne, Diarmuid.** *Malrach an chnocháin ghlais (bailéad Mháirtín Uí Chadhain).* Cómhar, 40(10), (1990), 18-20. NUIG.
1623. **Ó h-Áinle, Cathal.** *Coimhlint Ghruama. Gnéithe de shaothar Mháirtín Uí Chadhain á scrúdú ag Cathal Ó' h-Áinle.* Cómhar, (Iuil 1974); NUIG.
1624. **Ó h-Áinle, Cathal(ed.).** *Criostalú. Aistí ar shaothar Mháirtín Uí Chadhain.* BÁC, Coiscéim, (1998), [vi], 167p. GCL.
1625. **Ó h-Áinle, Cathal.** *Cúig mo láimhe dhéanta.* In "Criostalú Aistí ar Shaothar Mháirtín Uí Chadhain", ed. by Ó h-Áinle, Cathal, cf. p. 119-153. NUIG.
1626. **Ó h-Áinle, Cathal.** *Ealaín agus samhlacha i ngearrscéalta Mháirtín Uí Chadhain.* Léachtaí Cholm Cille, (1970). NUIG.
1627. **Ó h-Áinle, Cathal.** *Jan Erik Rekdal, an Ghaeilge agus Cré na Cille.* In Criostalú Aistí ar Shaothar Mháirtín Uí Chadhain" ed. by Ó h-Áinle, Cathal, cf. p. 100-104. NUIG.
1628. **Ó h-Áinle, Cathal.** *Mná i ngearrscéalta Mháirtín Uí Chadhain.* Irisl. Mhá Nuad, (1966), 38-50. NUIG.
1629. **Ó h-Áinle, Cathal.** *Na Mná i ngearrscéalta Mháirtín Uí Chadhain.* Promhadh Pinn, Maigh Nuad, (1978), 232-245. NUIG.
1630. **Ó h-Anluain, Eóghan.** *Léargas doilíosach: gnéithe áirithe de ghearrscéalaíocht Mháirtín Uí Chadhain.* Cómhar, (D. Fógh. 1971), 10-15. NUIG.
1631. **Ó h-Éigearthaigh, Cian.** *Óráid a tugadh le cois uaigh Mháirtín Uí Chadhain.* Longroom, (TCD), 2, (Aut./Winter 1970), 10-11. NUIG.
1632. **Ó h-Éigearthaigh, Cian.** *Óráid Chian Uí h-Éigearthaigh.* Cómhar, 29(11), (1970), 6-7. NUIG.
1633. **Ó h-Éigearthaigh, Cian.** *Rí an fhocail, Tiarna teanga.* In "Criostalú Aistí ar Shaothar Mháirtín Uí Chadhain", ed. by Ó h-Áinle, cathal. Cf. p. 154-157. NUIG.
1634. **Ó h-Eithir, Breandán.** *Ag cothu fréamhacha ánshocracha.* Cómhar, 47, (12), (Dec. 1988), 33-36. NUIG.
1635. **Ó h-Eithir, Breandán.** *Máirtín Ó Cadhain: an pholaitíocht agus an Ghaeilge.* In "Léachtaí Uí Chadhain (1980-1988)." BÁC., Cl6., (1989), 180p. NUIG.

1636. **Ó h-Eithir, Breandán.** *Thar ghealchathair soir.* BÁC., (1973). NUIG.
1637. **Ó Glaisne, Risteárd.** *Gaeilge i gColáiste na Tríonóide, 1592-1992.* BÁC., Pr. Choláiste na Tríonóide, (1992), viii, 146p., cf. p. 89-109.
1638. **Ó Gráinne, Diarmuid.** *An Dá Mháirtín.* BÁC., Cómhar Tta., (1990), xiv, 47p., ill. GCL.
1639. **Ó Laighin, Seán.** *Noctadh na fírinne.* Cómhar, 39(10), (1980), 15-19. NUIG.
1640. **Ó Laighin, Seán.** *Ó Cadhain i bhfeasta.* BÁC., Cló., Tta., (1990), x, 459p., ill. GCL.
1641. **Ó Loideáin, Máirtín.** *Chuile leanbh mar a oiltear.* Déirdre, 28(3), (June/July 1981), 28-29. NUIG.
1642. **Ó Máille, Pádraic.** *Óráid.* Cómhar, 29(11), (1970), p.8. NUIG.
1643. **Ó Máille, Peadar G.** *Béaloideas: Máirtín Ó Cadhain.* I. Leas, 2(3), (Nol. 1973), 4-8; 15. 2. Leas, (Samh. 1974). NUIG.
1644. **Ó Maolbríde, Seán.** *Máirtín Ó Cadhain.* Feasta, 34, (10), (D. Fogh.1981), 4-6. NUIG.
1645. **Ó Móráin, Dónall.** *Óráid...* Cómhar, 29(11), (1970), p.7. NUIG.
1646. **Ó Muraíle, Nollaig.** *Críost duine: smaointe ar Bheatha Chríost i scéalta Mháirtín Uí Chadhain.* Irisl. Mhá Nuad, (1971), 25-40. GCL.
1647. **Ó Murchú, Eóin.** *Fear a d'oscaíl mo shúla.* Cómhar, 40(10), (1990), 21-23, ill. NUIG.
1648. **Ó Murchú, Séamus.** *Nóta ar an eagrán nua d'idir Shúgradh is Dáiríre.* Cómhar, 39(10), (1980), 41-42. NUIG.
1649. **Ó Murchú, Seósamh.** *An Chill agus a cré, scrúdú ar an ngreann in "Cré na Cille".* Irisl. Mhá Nuad, (1982), 5-20. GCL.
1650. **Ó Néill, Maitiú.** *Faoi ghlas ag Gaeil.* Cómhar, (D. Fogh. 1971). NUIG.
1651. **Ó Riordán, Seán.** *Máirtín Mór Ó Cadhain.* Scríobh, 3, (1978), 112-116. NUIG.
1652. **Ó Riordán, Seán.** *Máirtín, Stalin agus cúrsaí eile.* Cómhar, 39(10), p.20. NUIG.
1653. **Ó Riordán, Seán.** *Pictiúir Mháirtín Uí Chadhain.* Scríobh, 3, (1978), 117-118. NUIG.
1654. **Ó Riordán, Seán.** *Útamáil Uí Chadhain.* Scríobh, 3, (1978), NUIG.
1655. **Ó Snodaigh, Pádraig.** *An Cadhnach chomh cantalach leis an gCeithearnach Caoilriabhach?* Cómhar, 40(10), (1990), 24-26, ill. NUIG.
1656. **Ó Snodaigh, Pádraig.** *Ó Cadhain 1970-1985.* Feasta, 39(2), (1986), 6-8. NUIG.
1657. **Ó Snodaigh, Pádraig.** *Óráid...* Cómhar, 29(11), (1970), p.12. NUIG.

1658. **Ó Snodaigh, Pádraig.** *Tús na Críostaíochta ag Ó Cadhain agus ag Hemingway.* Feasta, 24(5), (Lun. 1971), 15-18. NUIG.
1659. **Ó Tuama, Seán.** *Cré na Cille agus Séadna.* Cómhar, (Feb.1955), 7-8; 29. NUIG.
1660. **Ó Tuama, Seán.** *Thiomna roimh bhás.* Cómhar, 39(10), (1980), 55-61, ill. NUIG.
1661. **Ó Tuama, Seán.** *A Writer's testament.* Ériu, 23, (1972). NUIG.
1662. **Ó Tuathaigh, Gearóid.** *Máirtín Ó Cadhain: stair agus polaitíocht.* Léachtaí Uí Chadhain, I. (1989), 47-69. NUIG.
1663. **Ó Tuathail, Séamas.** *An Cadhanach, an Gaeilge is an pholaitíocht.* In "Críostalú, Aistí ar Saothar Mháirtín Uí Chadhain", ed. by Ó h-Áinle, Cathal. Cf. p. 158-167. NUIG.
1664. *A Preliminary check list of the separate publications of Máirtín Ó Cadhain. Together with five scarce pamphlets in Irish and English. [No particulars, in De Búrca's list 47].*
1665. **Prút, Liam.** *Siompóisiam ar an gCadhnach i gColáiste na Tríonóide.* Cómhar, 54(11), (1995), p.27, ill. NUIG.
1666. **Rekdal, Erik.** *Ioruais a chur ar Cré na Cille.* In "Críostalú Aistí ar Shaothar Mháirtín Uí Chadhain", ed. by Ó h-Áinle, Cathal.cf. p. 105-118. NUIG.
1667. **Stewart, James.** *M. Ó'C. agus M. Ó G.* Cómhar, 39(10), (1980), 31-32, ill. NUIG.
1668. **Titely, Alan.** *Ag déanamh páipéir - foinsí ionsparáide an Chadhnaigh.* Cómhar, 40, (12), (Nol. 1981), 34-42. NUIG. Léachtaí Uí Chadhain I. (1989), 24-45. NUIG.
1669. **Titely, Alan.** *"Brogeen Eeriesh."* IUR., 12(1), (Spr. 1982), 35-41. NUIG.
1670. **Titely, Alan.** *Cáiscín an Chadhnaigh, 3.* Cómhar, 40(8), (1981), 22-23; 30. NUIG.
1671. **Titely, Alan.** *Faoi Scáil an Chadhanaigh.* In "Críostalú Aistí ar Shaothar Mháirtín Uí Chadhain".ed. by Ó h-Áinle, Cathal, cf. p. 87-99. NUIG.
1672. **Titely, Alan.** *Léacht Uí Chadhain. Ag déanamh páipéir - foinsí ionsparáide an Chadhnaigh.* Cómhar, 40(12), (1981), 34-42. NUIG.
1673. **Titely, Alan.** *Máirtín Ó Cadhain (1906-1970), cainteóir na Treibhe.* ÉL, 16(3), (Fall 1981), 6-26. NUIG.
1674. **Titely, Alan.** *Máirtín Ó Cadhain agus foirm an ghearrscéil.* Cómhar, 39(10), (1980), 34-40. NUIG.
1675. **Titely, Alan.** *Máirtín Ó Cadhain, an Tallann Dálach, Lopa de Vega agus creach na maidne.* Irisl. Mhá Nuad, (1983), 8-19. NUIG.
1676. **Titely, Alan.** *Máirtín Ó Cadhain clár saothair.* BÁC., Clo. Tta., (1975), 99p. GCL.
1677. **Tracy, Robert.** *Ghosts in the churchyard: Ó Cadhain and patterns.* In "The Uses of the Past" ed. by Eyler, Audrey S. and Garratt, Robert F. cf. p. 79-97, notes.

1678. **Uí Éigeartaigh, Bríd.** *A Chara.* Cómhar, 39(10), (1980), 22-30, ill. NUIG.
1679. **Uí Dheoráin, Nessa Bean.** *Ó Cadhain: fear riaracháin.* Cómhar, 30(10), (1971), p.27. NUIG.

Ó'CADHAIN, MICHEÁL

1680. **Breathnach, Diarmuid agus Ní Mhurchú, Máire.** *Beathaisnéis a cúig, 1882-1982.* Cf.p. 289. GCL.
1681. **Ó'Máille, Tomás.** *Micheál Mac Suibhne agus filidh an t-Sléibhe.* BÁC., ODFR., n.d., 75-101. GCL.
1682. **Ó'Máille, Tomás.** *A Western poet Micheál Ó Cadhain, filí.* UCG Annual, (1915). NUIG.

Ó'CADHAIN, SEÓSAMH.

1683. **Ó'Conghaola, Seán.** *Seósamh Ó' Cadhain, (dearbhratháir do Mháirtín é).* Feasta, 25(8), (1972), p.3. NUIG.

O'CALLANAN, RICHARD. (Mons. 1882-1957.)

1684. **Mac Fhinn, Pádraig Eric.** *An Monsignor Ó Callanáin, 1882-1957.* Gearrbhaile, 30, (1956/57), 11-12. GCL.

Ó'CAOIDHEÁIN, COLM. (1893-1975).

1685. **Breathnach, Diarmuid, agus NÍ Mhurchú, Máire.** *Beathaisnéis a 4. 1882-1982.* Cf. p. 91-92. GCL.
1686. **Ní Ógáin, Rianach.** *Fear ceóil Ghlinnsce: Colm Ó Caodháin.* In "Galway: History and Society". Eds. Moran, G. and Gillespie, R., cf. p. 703-748, ill, notes. GCL.

Ó'CATHÁIN, SEÁN. (1889-1948).

1687. **Breathnach, Diarmuid agus Ní Mhurchú, Máire.** *Beathaisnéis a trí. 1882-1982.* Cf. p. 74. GCL.

Ó'CEALLAIGH, COLM. (1928-).

1688. **Ó Cearnaigh, Seán.** *Scribhneóirí na Gaeilge. 1945-1995.* Cf. p.117-118. GCL.

Ó'CEALLAIGH, TOMÁS.

1689. **Láimhín, Tomás S.** *An t -Athair Tomás Ó'Ceallaigh agus a shaothar, maille le réamhradh, nótaí agus eile.*

Gaillimh, Complacht Foillsithe an Iarthair, cf.p.10, 229, ill. NUIG.

Ó'COIGLIGH, PÓL. (1884-1948).

1690. **Breathnach, Diarmuid agus Ní Mhurchú, Máire.** *Beathainéis a 4. 1882-1982.* Cf. p. 104. GCL.

Ó'COILEÁIN, PROINSIAS. (1853-).

1691. **Maher, Helen.** *Galway Authors.* Cf. p. 18. GCL.

Ó'COISDEALBHA, SEÁN. (1933-).

1692. **Maher, Helen.** *Galway Authors.* Cf. p. 18-19. GCL.

Ó'CONAIRE, PÁDRAIC. (1882-1928).

1693. **Boylan, Henry.** *Dictionary of national biography.* Dublin, (1988), 2nd. ed. Cf. p. 274. GCL.
1694. **Breathnach, Pádraic.** *An Dá Phádraic (Ó Conaire).* Feasta, 25(3&4), (1972), 3-7.; 25(5), (1972), 3-6. NUIG.
1695. **Breathnach, Pádhraig.** *Gearr - amharc ar Phádraig Ó'Conaire ó'n a chuid scríobhnóireachta.* Ir. Rosary, (Mar./Aug. 1936). NUIG.
1696. **Breathnach-Lynch, S.** *The Pádraic Ó'Conaire Commission.* Ir. Arts Rev., 9, (1993), 244. GCL.
1697. **Cleeve, Brian.** *Dictionary of Irish writers.* Cf. p. 93. GCL.
1698. **de Bhaldraithe, Tomás.** *Pádraic Ó Conaire, clocha ar a charn.* BÁC., Clo.Tta., (1982), 112p., ill. GCL.
1699. **Delvin, P.J.** *Pádraic Ó Conaire: as I knew him.* An Raitheachán, 2, (1936), 27-30. NUIG.
1700. **Denvir, Gearoid.** *Aistí Phádraic Uí Chonaire.* Indreabhán, Cló Chois Fhairrge, (1978). GCL.
1701. **Denvir, Gearoid.** *Pádraic Ó Conaire. Léachtaí cuimhneacháin.* Indreabháin, Cló.Chon., (1983), xii, 87p., biblio. GCL.
1702. **Devlin, P.J.** *Pádraic Ó Conaire. An scríbhneóir mórchlú mar a d'aisthníos é. Aiste le P. J. Devlin ("Celt"). Carbery's Annual 1952-'53.-* Feasta, 44 (7), (1996), 16-18. NUIG.
1703. **Diskin, Patrick.** *Galway's literary associations.* Gal. Reader, 1(2), (Sum. 1948), 33-35. GCL.
1704. **Jordan, John.** *Deóraíocht.* In "Pleasures of Gaelic Literature". Cork, Mercier Pr., (1972). NUIG.
1705. **Kiberd, Declan.** *Idir dhá chultúir.* BÁC., Coiscéim, (1993), 139-155. NUIG.

1706. **Kiberd, Declan.** *Pádraic Ó Conaire agus cearta an duine (Pádraic Ó Conaire and the rights of man).*
In "Léachtaí Cuimhneacháin" ed. by Denvir, Gearóid, (1984), 46-57. NUIG.
1707. **Mac Aonghusa, Criostóir.** *Daonnacht Phádraic Uí Chonaire.*
Feasta, 20(9), (1967), 31-36. NUIG.
1708. **Mac Aonghusa, Criostóir.** *Ó Ros Muc go Rostov.*
Cf. p. 55-61. GCL.
1709. **Mac Aonghusa, Criostóir.** *Pádraic Ó Conaire.*
Cómhar, 15, (Nol. 1956), 21-24. NUIG.
1710. **Mac Aonghusa, Criostóir.** *Pádraic Ó Conaire, scribhneóir.*
Feasta, 35(2), (Feabh. 1982), 30-36; 35(4), (Aibr. 1982), 6-18. NUIG.
1711. **Mac Aonghusa, Proinsias.** *Pádraic Ó Conaire: nóta beaga faisnéise.*
In "Gaillimh agus Aisti eile" (1983), 107-119. GCL.
Feasta, 35(2), (1982), 9-13. NUIG.
1712. **Mac Craith, Micheál.** *Saoirse anama Uí Chonaire.*
Cómhar, 43(7), (1984), 34-35. NUIG.
1713. **Mac Giollarnáth, Seán.** *Pádraic Ó Conaire.*
Cómhar, 15, (Nol. 1956), 9-12. NUIG.
1714. **Mac Grianna, Seósamh.** *Pádraic Ó Conaire agus aisti eile.*
BÁC., S.O., (1936), 352p. GCL.
1715. **Mac Réamoinn, Seán.** *Pádraic Ó Conaire.*
Cómhar, (Nol. 1956), 7-9. NUIG.
1716. **Mac Redmond, Louis.(ed.).** *Modern Irish lives.*
Cf. p. 235. GCL.
1717. **"Máine".** *Pádraic Ó Conaire, sgéaluidhe.*
CS., 7, (Bealt. 1910), 8-9. NUIG.
1718. **Murphy, Maureen.** *The Short story in Irish.*
Mosaic, 12(3), (Spr. 1979), 81-89.
1719. **Ní Chionnaith, Eibhlín.(ed.).** *Iriseóireacht Uí Chonaire.*
Conamara, Cló Iar - Chonnachta, (1989), 306p., index. GCL.
1720. **Ní Chionnaith, Eibhlín.** *Pádraic Ó Conaire: liosta saothar.*
In "Pádraic Ó Conaire: Léachtaí Cuimhneacháin", Indreabhán. Cló Chonamara, (1983), 65-83. GCL.
1721. **Ní Chionnaith, Eibhlín.** *Pádraic Ó Conaire: saol agus saothar.*
D.Phil., Univ. of Ulster, Coleraine, [in progress, 1988/89].
1722. **Ní Cnáimhín, Áine.** *Pádraic Ó Conaire.*
BÁC., O.S., (1947), xi, 314p. NUIG.
1723. **Nic Concairge, C.** *Saoghal agus saothar triair sgríobhneóirí Gaedhilge Pádraig Mac Piarais, Micheál Breathnach agus Pádraig Ó Conaire.*
M.A. Thesis, NUI., (1941). NUIG.
1724. **Ní Dhonnchadha, Aisling.** *An Gheilt agus a h-inghean. Nóta ar scéal de chuid Uí Chonaire.*
Nua-Aois, (1981), 89-93. NUIG.
1725. **Ní Gioll'Easboig, Máire.** *Diospóireacht i gClochar Lughbhaidh Muineacháin. "Máire"... agus Pádraig Ó Conaire mar sgríobhnóirí.*
An t-Ultach, (Feabh. 1930). NUIG.
1726. **Ní Ghiolla Phóil, Hebhon.** *Teicnicí liteartha Phádraic Uí Chonaire óna shaothar "Scothscéalta".*
M.A. Thesis, Maynooth College, (1992). NUIM.

1727. **Ní Ghiolla Phóil, Yvonne.** *Gné de ghearr - scéalaíocht Phádraic Uí Chonaire.*
M.A. Thesis, St. Patrick's, Maynooth, [in progress 1990/91]. NUIM.
1728. **Ó'Briain, Liam.** *Pádraic Ó Conaire.*
Cómhar, 15, (Nol. 1956), 12-16. NUIG.
1729. **Ó'Broin, Tomás.** *Deóraíocht: saothar eispresiuínach.*
Feasta, 32(6), (1979), 13-19. NUIG.
1730. **Ó'Broin, Tomás.** *Saoirse anama Uí Chonaire: compánach d'úrscéal fiontrach deóraíocht.*
Galway, Officina Typographica, (1984), 58p. NUIG.
1731. **Ó'Cléirigh, Tomás.** *Pádraic Ó Conaire.*
An Stoc, (Samhain, 1928), 1-6. GCL.
1732. **Ó'Conaola, Dara.** *Saol agus saothar Albert Power.*
Aran, Ceárd Shiopa Inis Oir Teó, (1996), 51-57, ill. GCL.
1733. **Ó'Concheanainn, Tadhg.** *Cuimhní ar Shean Phádraic Ó Conaire.*
Feasta, 5(2), (1952), p.9. NUIG.
1734. **Ó'Concheannainn, Tomás.** *Pádraic Ó Conaire agus an fhairrge.*
Cómhar, 20(100), (1961), 21-22. NUIG.
1735. **Ó'Conghaola, Seán.** *Bhuail mise le Sean - Phádraic Ó Conaire.*
Inniú, (29 Lunasa, 1975). NUIG.
1736. **Ó'Croiligh, Pádraig.** *Ní Cúng le duine an saol sracfhéachaint ar Néill Uí Chonaire.*
Irisl. Mhá Nuad, (1970), 85-93. GCL.
1737. **Ó'Croiligh, Pádraig.** *Uaigneas.*
Cork, Mercier Pr., (1972), 48p. NUIG.
1738. **Ó'Curraoin, Seán.** *B'fhearr linn do scéalsa.*
Feasta, (Feabh. 1982), 6-8. NUIG.
1739. **Ó'Droighneáin, Micheál.** *Pádraic Ó Conaire.*
Cómhar, 15 (Nol. 1956), 16-17, ill. NUIG.
1740. **Ó'Fachtna, Anselm.** *Pádraic Ó Conaire: "Spiaire".*
Feasta, (Feabh. 1982), 16-17. NUIG.
1741. **Ó'Flaithearta, Liam.** *Ag casadh le Pádraic Ó Conaire.*
Cómhar, 12(4), (1953), 3-6. NUIG.
1742. **Ó'Garbhín, S.** *Pádraic Ó Conaire agus an Chéad Chath.*
An Cosantóir, (Meith. 1974), 197-201. NUIG.
1743. **Ó'Glaisne, Risteárd.** *Pádraic Ó Conaire - Eórpach.*
Feasta, 15(10), (1962), 14-16. NUIG.
1744. **Ó'h-Á., S.** *Céim ar aghaidh. Saothar Phádraic Uí Chonaire. ["Seacht mBuaidh an Éirghe Amach". Pádraic Ó Conaire do sgríobh].*
Fáinne an Lae, (Lugh. 3, 1918). NUIG.
1745. **Ó'h-Áinle, Cathal.** *Gnéithe d'ealaín an ghearrscéil.*
Irisl. Mhá Nuad, (1972), 69-80. GCL.
1746. **Ó'h-Áinle, Cathal.** *Gnéithe d'ealaínn Phádraic Uí Chonaire*
Cómhar, 36(1), (1977), 14-18. NUIG.
1747. **Ó'h-Áinle, Cathal.** *Promhadh Pim.*
Má Nuad, An Sagart, (1978). NUIG.
1748. **Ó'h-Áinle, Cathal.** *Salomé agus an Teatrarc, gearrscéal le Ó Conaire agus drama le Wilde.*
Irisl. Mhá Nuad, (1969), 89-99. GCL.

1749. **Ó h-Aonghusa, Proinsias.** *Pádraic Ó Conaire - nótaí beaga faisnéise.* Feasta, (Feabh. 1982), 9-15, ill. NUIG.
1750. **O'Hegarty, P.S.** *Pádraic Ó Conaire.* The Bell, 8(3), (1944), 233-239. GCL.
1751. **O'Leary, Philip.** "The Two Patricks: Galltacht and Gaeltacht in the fiction of Pádraic Ó Conaire." In "James Joyce and his Contemporaries", by Benn-Merre, Diana and Murphy, Maureen. Cf. p. 143-153. NUIG.
1752. **Ó'Leighin, Séamas.** *Tá Gaeil faoi chomhaoin aige* Feasta, (Feabh. 1982), 19-21. NUIG.
1753. **Ó'Máille, Pádraic.** *Pádraic Ó Conaire: prince of story tellers.* Irel.Amer. Rev., 1(3), (1940), 379-388.
1754. **Ó'Maoldomhnaigh, Bernard.** *Anam ar strae, staidéar ar deóraidheocht le Pádraic Ó Conaire.* Irisl. Mhá Nuad, (1971), 97-107. GCL.
1755. **Ó Muirí, Damien.** *Seósamh Mac Grianna agus Pádraic Ó Conaire.* Feasta, (Feabh. 1982), 22-29. NUIG.
1756. **Ó Raghallaigh, Criostóir.** *An Léirmheastóir. [Pádraic Ó Conaire].* BÁC., Brún agus Ó Nualláin, (1932), 1-23. NUIG.
1757. **Ó' Seanáin, Cathal.** *Pádhraic Ó Conaire.* Cómhar, 15, (Nol. 1956), 17-20. NUIG.
1758. **Ó'Siadhail, Seán.** *Pádraic Ó Conaire: reacaire nach iontaofa.* An t-Ultach, 62(1), (1985), 14; 16.; 62(2), (1985), 13-17. NUIG.
1759. **Ó Snódaigh, Pádraig.** *Ó Conaire agus 1916 - nótaí.* Feasta, (Feabhra 1982), p.4. NUIG.
1760. **Ó Súilleabháin, Donnchadh.** *Pádraig Ó Conaire agus Connradh na Gaeilge i Londain.* Feasta, 36(7), (1983), 4-6; 13. NUIG.
1761. **Ó'Tuama, Seán.** *Pádraic Ó Conaire.* Cómhar, 12(2), (1953), 7-10. NUIG.
1762. **Owens, Cóilin D.** *Pádraig Ó Conaire (1883-1928).* In "Modern Irish Writers a Bio-critical Source Book", ed. by Gonzalez, Alexander G. cf. p. 309-312. GCL.
1763. *Pádraic Ó Conaire.* IBL., 13(3), (1921), p.43. GCL.
1764. *Pádraic Ó Conaire. a reverie.* Sesquicentenary Souvenir, (1965), p.37. NUIG.
1765. *Pádraic Ó Conaire agus ceist na leabhar. Seanóirí leath - chaocha.* Misneach, (Mar. 13, 1920). NUIG.
1766. **Riggs, Pádraigín.** *Gnéithe de theicníocht reacaireachta Phádraic Uí Conaire.* Irisl. Mhá Nuad, (1984), 21-28. GCL.
1767. **Riggs, Pádraigín.** *Nóra Uí Chonaire.* Óghma, 1, (1989), 35-42. NUIG.
1768. **Riggs, Pádraigín.** *Pádraic Ó Conaire agus George Moore.* Feasta, 3 (9), (1982), 8-9. NUIG.
1769. **Riggs, Pádraigín.** *Pádraic Ó Conaire: deóraí.* BÁC., Clóchomhar, (1994), NUIG.
1770. *Scríobhnóirí na Gaeilge V. Pádraic Ó Conaire.* Ar Aghaidh, (Marta 1935), p.1. NUIG.

1771. **U.D'A.** *Pádraic Ó Conaire.* IBL., 16 (4,5,6), (1928), 74-75. GCL.

Ó'CONAIRE PÁDRAIC ÓG. (1893-).

1772. **Breathnach, Diarmuid agus Ní Mhurchú, Máire.** *Beathaisnéis a trí., 1882-1982.* BÁC., Cló. Tta., (1992), 82-84. GCL.
1773. **Breathnach, Pádraic.** *An Dá Phádraic (Ó'Conaire).* Feasta, 25(3&4), (1972), 3-7; 25(5), (1972), 3-6. NUIG.
1774. **Cleeve, Brian.** *Dictionary of Irish writers. Vol. 3.* Cf. p. 93. GCL.
1775. **Maher, Helen.** *Galway Authors.* Cf. p. 22-23. GCL.
1776. **Ní Thuama, M.** *An Greann, sgríbhinní na n-úghdar seo leanas. 1. Pádraig Ua Conaire. 2. An Seabhac. 3. An t-Athair Peadar ua Laoghaire.* M.A. Thesis, NUI., (1938). NUIG.
1777. **Ó'Ceárnaigh, Seán.** *Scríbhneóirí na Gaeilge. 1945-1995.* Cf. p. 134-135. GCL.
1778. **Ó'Donnabháin, R.** *An Uimhir dhéide i saothar na n úghdar seo leanas. 1. An t-Athair P.Ó Laoghaire. 2. P. Ó Conaire. 3. An Seabhac.* M.A., Thesis, NUI., (1942). NUIG.
1779. **Ó'F., A.** *Mian a chroidhe . Pádraig Óg Ó'Conaire do scríobh.* Studies, (Dec. 1922). GCL.
1780. **Ó'G.,C.** *Pádraic Óg Ó'Conaire.* Inniú, (3, Samh. 1950). NUIG.
1781. **Ó'Gaora, Piaras.** *Pádraig Óg Ó'Conaire.* Cómhar, 30(9), (1971), 14-16. NUIG.
1782. **Ó'Laoghaire, Pilib.** *Deirc an dóchais: léamh ar shaothar Phádraic Óig Uí Chonaire.* Gaillimh, Cló Iar Chonn., (1995). NUIG.
1783. **Ó'Laochdha, T.P.** *An Chomhacht a bhí ag an t-Athair Peadar Ó'Laoghaire agus ag Pádraig Ó'Conaire.* M.A., Thesis, NUI., (1941). NUIG.
1784. **Ó'Raghallaigh, Criostóir.** *An Léirmheastóir.* Cf. p. 94-105. NUIG.
1785. **Plover, T.** *Pádraig Óg Ó Conaire agus Máire: saoghal agus saothar na mbeirte.* M.A. Thesis, NUI., (1950). NUIG.

Ó'CONAIRE, TAID.

1786. **de Bhaldráithe, Tomás.** *Ar Thóir Uí Chonaire na Seapáine.* Cómhar, 44(11), (1985), 21-23, ill. NUIG.

Ó'CONAOLA, DARA.

1787. *Cómhar - rá* Gabriel Rosenstock i gcómhrá le Dara Ó Conaola, an scríobhnóir as Inis

Meán atá ag cur faoi anois in Inis Oírr, áit a bhuil ceárd siopa aige.
Cómhar, 43(5), (1984), 14-15, ill. NUIG.

Ó'CONCHEANNAINN, PEADAR.

1788. **Maher, Helen.** *Galway Authors.*
Cf. p. 23. GCL.

Ó'CONCHEANNAINN, TOMÁS BÁN. (1870-1946).

1789. **Breathnach, P.A.** *Saothar foilsithe Thomáis Uí Concheannainn.*
Éigse, 23(1989), 205-210. NUIG.
1790. **Cleeve, Brian.** *Dictionary of Irish Writers.*
Cf. p. 141. GCL.
1791. **Maher, Helen.** *Galway Authors.*
Cf. p. 23-24. GCL.
1792. **Ní Chonceannainn, Finnín. (an t-Sr.).** *Tomás Bán.*
BÁC., Connradh na Gaeilge, (1996), 296p., biblio., index. GCL.
1793. **Ó'Cléirigh, Pádraig.** *Tomás Bán Ua Concheannainn. Chéad timire*
Chonradh na Gaeilge.
Feasta, 23(8), (1970), 7-11. NUIG.
1794. **Ó'Conceannainn, Micheál.** *Tomás Bán.*
The Mantle, (Spr. 1967), 19-24, ill. GCL.
1795. **Ó'D., S.** *Tomás Bán.*
Feasta, 14(2), (Beal. 1961), 21;9, ill. GCL.
1796. **Ó'Fíneadhá, Pádraic.** *Sgríobhnóiri na Gaedhilge. VIII. Tomás Ua*
Concheannainn
Ar Aghaidh, (Meith. 1935). GCL.
1797. **P.A.B.** *Saothar foilsithe Thomáis Uí Chonceannainn.*
Éigse, 23(1989), 205-210. NUIG.

Ó'CONGHAILE, MÁIRTÍN.

1798. **Ó'Curraidhin, Pádraic.** *Máirtín Ó Conghaile, C.C.T.*
Irisl. Mhá Nuad, (1915), 103-104. GCL.

Ó'CONGHAILE, SÉAMUS.

1799. **Ó'Direáin, Máirtín.** *Séamus Ó Conghaile: gearr - chúnntas ar a bheatha*
agus ar a bhás.
Ar Aghaidh, (Beal. 1937), p.1; (Meith. 1937), 5-6. GCL.

ÓCONGHAOLA, SEÁN. (1903-)

1800. **Maher, Helen.** *Galway authors.*
Cf. p. 24. GCL.
1801. **Ó'Conghaola, Seán.** *Saol scolóige.*
Indreabháin, Cló. Iar Chon., (1993), 112p., ill. NUIG.

O'CONNELL, FREDERICK. (1876-1925).

1802. **Cleeve, Brian.** *Dictionary of Irish writers. Vol. 3.*
Cf. p. 94. GCL.

O'CONNELL, MRS K.E.

1803. **Browne, Stephen J.** *Ireland in Fiction.*
Cf. p. 236. GCL.

O'CONNOR, CHRISTOPHER. (1924-)

1804. **Mc Redmond, Louis L (ed.).** *Modern Irish lives.*
Cf. p. 236-237. GCL.
1805. **O'Connor, Christy.** *Christy O'Connor, his autobiography as told to John*
Redmond.
Dublin, Gill and Mac Millan, (1985), [vi], 139p., ill, index. GCL.
1806. **Smith, Séamus.(Comp.)** *Himself, Christy O'Connor.*
Dublin, Colorman, 304p., col. ill. GCL.

O'CONNOR, MICHAEL. (1896-1967).

1807. **Boylan, Henry.** *Dictionary of National biography.*
Dublin, (1988), 2nd ed. Cf. p. 279. GCL.
1808. **Cleeve, Brian.** *Dictionary of Irish writers.*
Cf. p. 102. GCL.
1809. **Maher, Helen.** *Galway Authors.*
Cf. p. 86-87. GCL.

O'CONNOR, PAUL J. (Brother.)

1810. **Lynch, Brother.** *The Life of Brother Paul J. O'Connor.*
Dublin, M.H. Gill, (1887), xiii, 284p., frontis. GCL.

Ó'CURRAOIN, SEÁN.

1811. **Ó'Cearnaigh, Seán.** *Scribhneóiri na Gaeilge 1945-1995.*
Cf. p. 145-146. GCL.

Ó'CURRAIN, STIOPHÁN. (1911-1960).

1812. **Maher, Helen.** *Galway Authors.*
Cf. p. 31-32. GCL.

O'DALY, CAROL OR CHARLES.

1813. **Maguire, Samuel J.** *Notes. An Athenry man composed "Eileen a Roon".*
Gal. Reader, 3(1&2), (1950), 116-117. GCL.

O'DALY, DOMINIC. (O.P.)

1814. **Mac Curtin, Benvenuta.** *Dominic O'Daly: an Irish diplomat.* Stud. Hib., 5(1965), 98-112. GCL.
1815. **Mac Curtin, Benvenuta.** *An Irish agent of the Counter - Reformation, Dominic O'Daly.* IES., 15 (60), (Sept. 1967), 391-406. NUIG.

O'DALY FAMILY.

1816. *Dunsandle Papers.* An. Hib., 15, 392-405. GCL.
1817. **O'Daly Aenghus.** *Tribes of Ireland: a satire with political translation by the late James Clarence Mangan: with an historical account of the family of O'Daly by John O' Donovan.* Dublin, John O'Daly, (1852), 112p. NLI.
1818. **O'Daly, Edmund Emmet.** *History of the O'Daly's: the story of the ancient race of the Dálach of Corca Adamh:* New York, Irish Bookshop, (1937), xx, 546p. NLI.

O'DEA, THOMAS, (Bp Galway, 1858-1923.)

1819. *Editorial on the sudden death of Most Rev. Dr. Thomas O'Dea, Bishop of Galway and Kilmacduagh.* Cath. Bull., 13, (May 1923), 257-259.
1820. **Ó'Caidhin, T.** *Bás Easbuig na Gaillimhe.* Irisl. Mhá Nuad., (1923), 47-48. GCL.

Ó'DIREÁIN, MÁIRTÍN. (1910-1988).

1821. *Agallamh le Máirtín Ó'Direáin.* Nua-Aois, (1971), 7-9. NUIG.
1822. **Boylan, Henry.** *Dictionary of National Biography.* Dublin, Gill and Macmillan, (1988), 2nd. ed. Cf. p.283. GCL.
1823. **Breathnach, Riobárd.** *An Triúr Mór sa nua fhilíocht.* Cómhar, 22(1963), vi.; Comhar, 1942-1963. NUIG.
1824. **Cleeve, Brian.** *Dictionary of Irish Writers.* Cf. p. 100. GCL.
1825. **Collinge, Declan.** *Máirtín Ó'Direáin, 1910-1988: an appreciation.* ILS., 7(2), (1988), p.8. NUIG.
1826. **Collinge, Declan.** *Q.&A. with Máirtín Ó'Direáin.* ILS., A Review of Irish Books., 10(1), (Spr. 1991), p.12. NUIG.
1827. **Collinge, Declan.** *"Rock, stone and shore". The poetry of Máirtín Ó'Direáin 1939-1979, a translation and critical analysis.* [Ph.D. Thesis, in preparation 1986,UCD.] NUID
1828. **Conluain, Proinsias.** *Máirtín Ó'Direáin - an fear mór groí as Inis Mór.* An t-Ultach, 65(6), (Meith. 1988), p15-. NUIG.
1829. **[Davitt, Michael.]** *Tríd an mhallmhuir: comhrá le Máirtín Ó'Direáin, 1982.* Innti, 7, (1982), 19-31. NUIG.

1830. **de Gras, Máire.** *Máirtín Ó'Direáin - clár saothair.* Cómhar, 43(10),(1984), 39-46. NUIG.
1831. *Fearann coimirce m'aislinge.* Cómhar, 43,(10), (D. Fogh. 1984). NUIG.
1832. *Filíocht Mháirtín Ó'Direáin.* Feasta, (Bealt. 1958), 15-16. NUIG.
1833. **Harrison, Alan.** *Céird na léirmheastóireachta.* Feasta, 3, (1970). NUIG.
1834. **Hodder, Liam.** *Ar shlí in uaigneas: breithiúnas ar ealaín Mháirtín Uí Dhireáin ar ócáid a ochtú cnuasaigh, "Ceacht an Éin".* Feasta, 34(10),(Oct. 1981), 22-33. NUIG.
1835. **Hutton, Sean.** *An Pholaitíocht i ndánta Mháirtín Uí Dhireáin.* Cómhar, 46(3), (1987), 16-19,ill. NUIG.
1836. **Mac an t-Saoi, Máire.** *File gan iarracht phrintíseachta.* Cómhar, 47(5), (May 1988), 28-29. NUIG.
1837. **Mac an t-Saoi, Máire.** *Filíocht Mháirtín Uí Dhireáin.* Feasta, 10(2),(Beal. 1957), 15-16. NUIG.
1838. **Mac an t-Saoir, Flann.** *Máirtín Ó'Direáin.* RTÉ, Guide, (8/10/1965). NUIG.
1839. **Mac Aonghusa, Proinsias.** *Gaillimh agus aistí eile.* BÁC., Cló..Tta., (1983), 71-73. GCL.
1840. **Mac Aonghusa, Proinsias.** *Máirtín Ó'Direáin: file an Dignit.* In "Gaillimh & Aistí eile", (1983), 71-73. GCL.
1841. **Mac Cana, Proinsias.** *Literature in Irish.* Dublin, Dpt of Foreign Affairs, (1980), 59-60. NLI.
1842. **Mac Conghaíl, Muiris.** *Agallamh le Máirtín Ó'Direáin.* In "Cime mar Chách" ag Mac Giolla Léith, Caoimhín, 127-141. NUIG.
1843. **Mac Conghaíl, Muiris.** *Alt léirmheasa ar an fhilíocht: Máirtín Ó'Direáin.* An t-Ultach, 44(4), (1967), 4-6. NUIG.
1844. **Mac Conghaíl, Muiris.** *Dia agus an diabhal, comhrá le Máirtín Ó'Direáin.* Cómhar, 43(10), (1984), 3-7. NUIG.
1845. **Mac Conghaíl, Muiris.** *Filí agus léirmheastóiri.* Cómhar, 23(12), (Nol. 1964), 31-33, ill. GCL.
1846. **Mac Conghaíl, Muiris.** *Máirtín Ó'Direáin.* IUR., 18(2), (Aut. 1988). NUIG.
1847. **Mac Conghaíl, Muiris.** *Máirtín Ó'Direáin 1910-1988.* Cómhar, 47(4), (1988), 26-27, ill. NUIG.
1848. **Mac Conghaíl, Muiris.** *Poet of the bright thread: the poetry of Máirtín Ó'Direáin.* IUR., 18(2), (1988), 181-190. NUIG.
1849. **Mac Conghaíl, Muiris.** *Ré dhearóil Mháirtín Uí Dhireáin.* Feasta, 4, (1966). NUIG.
1850. **Mac Craith, Micheál.** *Filíocht Mháirtín Uí Dhireáin.* Cómhar, 40 (1), (1981), 3-6. NUIG.
1851. **Mac Craith, Micheál.** *Filíocht Mháirtín Uí Dhireáin.* Cómhar, 40(1), (1981), 22-26;40(3),(1981), 22-27, ill. NUIG.
1852. **Mac Craith, Micheál.** *Filíocht Mháirtín Uí Dhireáin. 3.&4.* Cómhar, 40(4), (1981), 67-70 ,ill.;40(5), (1981), 20-22, ill. NUIG.
1853. **Mac Craith, Micheál.** *Filíocht dheanach Mháirtín Uí Dhireáin.* Cómhar, 41(11), (1982). NUIG.

1854. **Mac Craith, Micheál.** *An t-Oileán rúin agus muir an dáin. Staidéar ar fhílíocht Mháirtín Uí Dhireáin.* BÁC., Cómhar. Tta., (1993), [vi], 158p., notes. GCL.
1855. **Mac Craith, Micheál.** *Ó'n oileán rúin go rún an oileáin.* In "Cime mar Chach" ag Mac Giolla Léith, Caoimhín. Cf. p. 3-21. NUIG.
1856. **Mac Giolla Chómhnaill, Anraí.** *Ó'Direán: saighid na cuimhne.* An t-Ultach, (Ean. 1971). NUIG.
1857. **Mac Giolla Chómhnaill, Anraí.** *Oisín ar na craga: Máirtín Ó Direáin.* An t-Ultach, 65(6), (June 1988), 16-19, ill. NUIG.
1858. **Mac Giolla Léith, Caoimhín.** *Cime mar chách: aistí ar Mháirtín Ó Direáin.* BÁC., Coiscéim, (1993), [viii], 143p. GCL.
1859. **Mac Nia, Seán.** *Athrú saoil: buntéama an Direánach.* An t-Ultach, 66(3), (1989), 5-9. NUIG.
1860. **Mac Síomóin, Tomás.** *An Direánach: file na deóraíochta.* Cómhar, 43(10), (1984), 25-29, ill. NUIG.
1861. **Mac Síomóin, Tomás. (ed.).** *Éisc aduain.* Cómhar, 47(5), (May 1988), 35-39. NUIG.
1862. **Mac Síomóin, Tomás.** *Rámhailli árd agus cluas an phobail.* Lasair, 1, (1980). NUIG.
1863. **Mac Síomóin, Tomás.** *Stoirm scéine agus Dún Uí Dhireáin.* In "Cime mar Chách", ag Mac Giolla Léith, Caoimhín, 22-51. NUIG.
1864. **Maher, Helen.** *Galway authors.* Cf. p. 36-37. GCL.
1865. **Máirtín Ó Direáin.** Cómhar, 43(10), (1984), [Special Issue]. NUIG.
1866. **Máirtín Ó Direáin 1910-1988.** Cómhar, (Bealtaine 1988), [complete issue]. NUIG.
1867. **Máirtín Ó Direáin.** RTÉ Guide, (9/6/1972). NUIG.
1868. *[Mór eagrán ar Mháirtín Ó Direáin].* Cómhar, (D. Fóg. 1984). NUIG.
1869. **Murphy, Daniel.** *Education and the Arts.* Dublin, TCD, School of Education, (1987), 298p., cf. p. 18-22. GCL.
1870. **Murphy, Maureen.** *Elegy for Aran: the poetry of Máirtín Ó Direáin.* In "Contemporary Writing in Irish", eds Brophy, James D. and Porter, Raymond J., NY., Iona College Pr., (1972), 143-156.
1871. **Ní Chinnéide, Mairéad.** *Máirtín Séimh Cathail Ó Direáin.* An t-Ultach, 65(6), (June 1988), 2-4. NUIG.
1872. **Ní Riain, Isobel.** *Máirtín Ó Direáin: oileánach agus fear cathrach.* Ph.D. Thesis, UCC., [in progress 1990-'91]. NUIG.
1873. **Nic Eóin, Máirín.** *Saothar próis ó fhile - ath léamh ar "Feamainn Bheltaine".* Cómhar, 43(10), (1984), 35-37. NUIG.
1874. **Ó'Beoláin, Art.** *Máirtín Ó Direáin.* Feasta, 25(2), (1972), 3-8. NUIG.
1875. **O'Brien, Frank.** *Another revolution: modern poetry in Irish.* ÉL., (Winter 1966). NUIG.
1876. **O'Brien, Frank.** *Máirtín Ó Direáin, filíocht Ghaeilge na linne seo.* Cloch. Tta., (1968), 203-299. GCL.

1877. **Ó'Cadhain, Máirtín.** *As an ngéibheann, litreacha chuig Tomás Bairéad.* BÁC., Sáirséal agus Dill, (1973). GCL.
1878. **Ó Caithnia, L.P.** *Dhá leabhar filíochta.* Feasta, ((Sept. 1962). NUIG.
1879. **Ó'Cearnaigh, Seán.** *Scríbhneoirí na Gaeilge.* Cf. p. 147-149. GCL.
1880. **Ó'Cíosáin, Éamon.** *Un Ile et d'autres iles: poemes Gaeliques du xx eme siecle.* Quimper, Calligrammes, (1984), 127p.
1881. **Ó'Conluain, Proinsias.** *Máirtín Ó Direáin: an fear mór groí as Inis Mór.* An t-Ultach, 65(6), (June 1988), 15; 19. NUIG.
1882. **Ó'Doibhlin, Breandán.** *Aistí critice agus cultúir.* BÁC., FNT., n.d., 71-95. NUIG.
1883. **Ó'Doibhlin, Breandán.** *Máirtín Ó Direáin agus an t-Oileán Rúin.* Irisl. Mhá Nuad, (1966), 51-72. NUIG.
1884. **Ó'Dúshláine, Tadhg.** *Greim cúil an dúchais.* Irisl. Mhá Nuad, (1972), 25-34. GCL.
1885. **Ó'Flannagáin, Dónal.** *Ó thrá anoir.* Cathar na Mart, FNT., (1985), 219p. NUIG.
1886. **Ó'Floinn, Tomás.** *An Áit atá ag saothar Mháirtín Ó Dhireáin i dtradisiún na filíochta Gaeilge.* Cómhar, 43(10), (1984), 7-11, ill. NUIG.
1887. **Ó'Gráinne, Diarmud.** *Mo cómhraí le Mháirtín Ó Direáin.* Cómhar, 48(12), (1989), 10-24, ill. NUIG.
1888. **Ó h-Anluain, Eóghan.** *An Choinneál agus an t-Órlach.* Scríobh, 3(1978), 67-72. NUIG.
1889. **Ó h-Anluain, Eóghan.** *Fearann coimirce m'aislinge.* In "Cime mar Chach", ag Mac Giolla Léith, Caoimhín, 52-72. NUIG.
1890. **Ó h-Anluain, Eóghan.** *Máirtín Ó'Direáin.* Keltica, 2, (1985), 45-46.
1891. **Ó h-Anluain, Eóghan.** *Máirtín Ó'Direáin, cuimhne agus ceist.* Cómhar, 47(5), (1988), 25-27, ill. NUIG.
1892. **Ó h-Anluain, Eóghan.** *Nóta faoi blianta an chogaidh le Máirtín Ó'Direáin.* Scríobh 2. NUIG.
1893. **Ó h-Éalaí, Pádraig.** *An Ceathrar leannán, téama an ghrá i ndánta Mháirtín Uí Dhireáin.* Irisl. Mhá Nuad, (1970), 74-84. GCL.
1894. **Ó h-Eithir, Breandán.** *Mise, Máirtín agus an "Hound of the Baskervilles".* Cómhar, 47(5), (May 1988), 27-28. NUIG.
1895. **Ó'h-Uaithne, Dáithí.** *Scríbhneoireacht Ghaeilge an lae inniu.* Mercier/Cómh. Cultúra Éireann, (1972). NUIG.
1896. **Ó'h-Uanacháin, Micheál.** *Máirtín Ó Direáin.* In "The Pleasures of Gaelic Poetry". Ed. by Mac Réamonn, Seán. (1982), 145-160. NUIG.
1897. **Ó Máirtín, Micheál.** *Fithir agus feallmhac: "Stóite" le Máirtín Ó Direáin (agus) meas an phróis.* An t-Ultach, 56 (1979), 18-21. NUIG.
1898. **Ó Snódaigh, Pádraig.** *Máirtín Ó'Direáin. (obituary).* Feasta, (Aibr. 1988), p.19. NUIG.

1899. **Ó Tuathail, Éamonn.** *Cloichín ar charn.*
In "Cime mar Chách", ag Mac Giolla Léith, Caoimhín, 105-126. NUIG.
Comhar, 47(5), (1988), 29-31, ill. NUIG.
1900. **Ó Túinléigh, Criostóir and Mac Íomhar, Seán.** *Máirtín i dTaibhdhearc na Gaillimhe.*
Cómhar, 47(5), (May 1988), 31-33. NUIG.
1901. **Prút, Liam.** *Cad é an rud é file tréadach?*
Cómhar, 43(10), (1984), p.34. NUIG.
1902. **Prút, Liam.** *An Dúlra sa nuafhíocht.*
Léachtaí Cholm Cille, 11, (1980), NUIG.
1903. **Prút, Liam.** *Gnéithe mórálta agus soisialta d'fhilíocht Mháirtín Uí Dhireáin.*
M.A. Thesis, Maynooth College, (1981). NUIM.
1904. **Prút, Liam.** *An Íomhá Dhireánach.*
In "Cime mar Chách", ag Mac Giolla Léith, Caoimhín, 84-104. NUIG.
1905. **Prút, Liam.** *Máirtín Ó Direáin agus an fhírinne.*
In "Machnamh 1991" ed. by Ní Thiarnaigh, Éilis and Ó Laoghaire,
Diarmuid, 21-34. NUIG.
1906. **Prút, Liam.** *Máirtín Ó Direáin: file treadúil.*
Máigh Nuad, Sagart, (1982), p.122. GCL.
1907. *Q. & A. with Máirtín Ó Direáin.*
ILS., A Review of Irish Books, 9, (2), (Fall 1990), 16-17. NUIG.
1908. *Ré Dhearóil Mháirtín Uí Dhireáin.*
Feasta, (Aibr. 1966). NUIG.
1909. **Rosenstock, Gabriel.** *Agallamh. Fírinne na filíochta.*
Gabriel Rosenstock ag caint le Máirtín Ó Direáin.
An t-Ultach, 65(6), (Meith. 1988), 10-14. GCL.
1910. **Rosenstock, Gabriel.** *Máirtín Ó Direáin - fúill na féinne.*
An t-Ultach, 65(6), (Meith. 1988), 7-9. GCL.
1911. **Stiobhard, Pilib.** *Litríocht: G.C.E. an leibhéal (Máirtín Ó Direáin).*
An t-Ultach, 56(4), (1979), 16-17. GCL.
1912. **Stockman, Gearóid.** *Foirgneóir focal.*
An t-Ultach, 65(6), (June 1988), 5-6. GCL.
1913. *Tríd an Mhallmhuir. Cómhrá le Máirtín Ó Direáin, Baile Átha Cliath, 27 Márta, 1982.*
Innti, 7, (Mar. 1982), 19-30, ill. GCL.

Ó'DIREÁIN, PEADAR.

1914. **Maher, Helen.** *Galway Authors.*
Cf. p. 37. GCL.
1915. **Ó'B., L.** *Sgéalaidhe Leitir Mealláin.*
An Stoc, (Ean. 1927), p.5. NUIG.

Ó'DIREÁIN, TOMÁS. (1914-).

1916. **Maher, Helen.** *Galway Authors.*
Cf. p. 37. GCL.

O'DOHERTY, MARY ANNE. (1826-1910).

1917. **Crone, Dr John S.** *Concise dictionary of Irish biography.*
Cf. p. 182. GCL.

Ó'DÓMHNAILL, PEADAR.

1918. **Breathnach, Diarmuid. agus Ní Mhurchú, Máire.** *Beathaisnéis a cúig, 1882-1982.*
Cf. p. 292. GCL.
1919. **Maher, Helen.** *Galway Authors.*
Cf. p. 38. GCL.

Ó'DÓMHNALLÁIN, PÁDRAIC (1884-).

1920. **Maher, Helen.** *Galway Authors.*
Cf. p. 38. GCL.
1921. **Ó'Gráinne, P.** *Pádhraic Ó'Dómhnalláin.*
Gearrbaile, 7, (1933). GCL.

O'DONNELL, FRANK J. HUGH. (19TH.CENT.)

1922. **Breed, Paul F.** *Dramatic criticism index; a bibliography of commentaries on playwrights from Ibsen to the avant-garde.*
Detroit, Gale Research Co., (1972), cf. p. 476.
1923. **Maher, Helen.** *Galway Authors.*
Cf. p. 87. GCL.
1924. **Mikhail, E.H.** *A Research guide to modern Irish dramatists.*
NY., Whitston Pub. Co., (1979) [xii], 104p., cf. p. 63.
1925. **Nicoll, Allardyce.** *English drama 1900-1930.*
Cambridge Univ. Pr., (1973), cf. p. 861.
1926. *Obituary of Frank Hugh O'Donnell, with a bibliography.*
IBL., 8, (Dec.-Jan. 1916-'17), 69-70. GCL.

O'DONNELL, JOHN. (Lt.)

1927. **Maher, Helen.** *Galway Authors.*
Cf. p. 87. GCL.

O'DONNELL, LAURENCE. (Bp., 1777-1855).

1928. **Coen, Martin** *The Wardenship of Galway.*
Cf. p. 80; 89-90; 159; 179; 183. GCL..
1929. *Laurence O'Donnell, (1844-1855).*
The Mantle, 8, (4), p.81. GCL.

O'DONNELL, RICHARD. (Ronan Benignus, OSA.)

1930. **Arneil, Stan.** *Out where the dead men lie. The Augustinians in Australia. 1838-1992.*

Cf. p. 384-388, ill. GCL.

O'DONNELLAN FAMILY.

1931. **O'Donovan, John.** *The Tribes and customs of Hy-Many.*
Cf. p. 169-174. GCL.

O'DONOGHUE, NANNIE POWER.

1932. **O'Donoghue, D. J.** *The Poets of Ireland.*
Cf. p. GCL.

O'DONOGHUE, NOEL. (1935-1997).

1933. **Maher, Helen.** *Galway Authors*
cf. p. 88. GCL.

Ó'DROIGHNEÁIN, MÁIRTÍN. (1916-1982).

1934. **Breathnach, Diarmuid agus Ní Mhurchú, Máire.** *Beathaisnéis a cúig, 1882-1982.*
Cf. p. 160. GCL.

Ó'DROIGHNEÁIN, MICHEÁL. (1889-1964).

1935. **Breathnach, Diarmuid agus Ní Mhurchú, Máire.** *Beathaisnéis a 4, 1882 - 1982.*
Cf. p. 110-111. GCL.

Ó'DUBHAÍ, (Bp Tuam, d. 1201.)

1936. **Wills, James (ed.).** *Lives of illustrious and distinguished Irishmen, from the earliest times to the present period, 6 vols.,*
Dublin A. Fullerton & Co., (1847), cf. vol 2, 185-186. GCL.

O'DUGAN, JOHN. (d. 1372).

1937. **Crone, Dr John S.** *Concise dictionary of Irish biography*
cf. p. 185. GCL.
1938. **Maher, Helen.** *Galway Authors.*
Cf. p. 88-89. GCL.
1939. **O'Reilly, Edward.** *Transactions of the Ibero-Celtic society for 1820, vol.1.*
Dublin, (1820), cf. p. xcix-ci. DLG.

O'FAHY, JOHN. (O.P., d. 1665).

1940. **Fahey, J.** *The History and antiquities of the Diocese of Kilmacduagh.*
Cf. p. 304-305. GCL.

Ó'FÁTHAIGH, PROINSÍAS PÁDRAIG. (1879-1953).

1941. **Breathnach, Diarmuid, agus Ní Mhurchú, Máire.** *Beathaisnéis a 4. 1882-1982.* Cf. p. 115-116. GCL.

Ó'FÁGÁIN, NIOCLÁS. (1873-1929).

1942. **Breathnach, Diarmuid agus Ní Mhurchú, Máire.** *Beathaisnéis a 4. 1882-1982.*
Cf. p.114-115. GCL.

O'FAY, MICHAEL JOSEPH. (Rev. 1794-1867.)

1943. **Ó'Laoi, Pádraic** *Count, Roman Empire.*
The Mantle, 3, (2), (1960), 30-33. GCL.

O'FEHILLY, MAURICE. (Abp Tuam, d. 1513.)

1944. **Blake, Martin J.** *Notes on the persons named in the Obituary Book of the Franciscan Abbey at Galway.*
JGAHS., 7, (1), 17-18. GCL.
1945. **Crone, Dr John S.** *Concise dictionary of Irish biography.*
Cf. p. 185. GCL.
1946. **Wills, James, (ed.).** *Lives of illustrious and distinguished Irishmen, from the earliest times to the present period.*
6 vols., cf. vol 2, p. 217. GCL.

O'FLAHERTY, DONNELL

1947. **Schwind, Mona L.** "Nurse to all rebellions". *Grace O'Malley and the sixteenth century.*
ÉI. (1978), 40-61. NUIG.

O'FLAHERTY, FRANCIS. (Fr. c. 1750-1825.)

1948. **Ó'Dómhnaill, Máirtín.** *Oileáin Árainn.*
Cf. p. 257-267. GCL.

O'FLAHERTY, LIAM. (1897-1984).

1949. **Atkins, Russell C.** *Recommended: Liam O'Flaherty.*
Eng. Jn., 74(5),(1985), 75-76.
1950. **Averill, Deborah M.** *The Irish short story from George Moore to Frank O'Connor.*
London, Univ. Pr. of America, (1982), cf.p. 111-152. GCL.
1951. **Averill, Deborah M.** *A Study of the short stories of Liam O'Flaherty, Frank O'Connor, Seán Ó'Faoláin and Mary Lavin.*
Diss., Univ. of Rochester, N.Y., (1972). [cf. handlist no. 2. (1971), works in progress].

1952. **Averill, Deborah M.** *The Theme of escape in the short stories of Liam O'Flaherty, Frank O'Connor, and Sean Ó'Faoláin.*
Doct. Diss., Univ. of Rochester, (1975). [DAI., 37:3635 A].
1953. **Benstock, Bernard.** *Four British writers, [J.M. Barrie, Seán O'Casey, Liam O'Flaherty, Seán Ó'Faoláin].*
Con. Lit., 13, (1971), 116-128.
1954. **Bergin, Paddy.** *Liam O'Flaherty.*
Labour Hist. News., 6, (Sum. 1990), 6-7.
1955. **Bibliography.**
New Camb. Bibl. Eng. Lit., 4, (1972), 686-687.
1956. **Boyle, Patrick.** *The Short stories of Liam O'Flaherty.*
Dublin Mag., 9(2), (1972), 21-31. NUIG.
1957. **Breathnach, Pádraic.** *Ag blaiseadh na litríochta, nótaí ar "Dúil" le Liam Ó'Flaithearta.*
Dublin, Mercier Pr., (1971), 39p. NUIG.
1958. **Breathnach Pádraic.** *Liam Ó'Flaithearta a thréine mar ghearrscéalaí.*
Feasta, 16(1), (1973), 3-8. NUIG.
1959. **Broderick, John.** *Liam O'Flaherty: a partial view.*
Hibernia, 33, (Dec. 19, 1969), p.17. NUIG.
1960. **Browne, Joseph Peter.** *Aspects of the art of Liam O'Flaherty.*
Doct. Diss., Univ. of Penns., (1978). [Abstr. In DA (39), 6138A-9A].
1961. **Cahalan, James M.** *Liam O'Flaherty (1896-1984).*
In "Modern Irish Writers a Bio-critical Source Book".
Ed. by Gonzalez, Alexander G., 344-348, biblio. GCL.
1962. **Cahalan, James M.** *Liam O'Flaherty: a study of the short fiction.*
New York, Mac Millan, (1991). NUIG.
1963. **Cahalan, James M.** *Liam O'Flaherty's natural history.*
In "Great Hatred, Little Room: the Irish Historical Novel".
Dublin, Gill and Mac Millan, (1983), xvi, 240p. GCL.
1964. **Campbell, Mary.** *The Power to dream.*
Books Ireland, 172, (1993), 232-233. NUIG.
1965. **Canedo, Anthony.** *Liam O'Flaherty: introduction and analysis.*
Doct. Diss., Univ. of Washington, (1965).
1966. **Cleeve, Brian.** *Dictionary of Irish writers. vol. 1.*
Cf. p. 105. GCL.
1967. **Costello, Peter.** *Liam O'Flaherty's Ireland.*
Dublin, Wolfhound Pr., (1996), 127p., ill, biblio, index. GCL.
1968. **Daiches, David.** *The Present age after 1920.*
In "Introduction to English Literature," vol. 5, (1958).
1969. **Daniels, William.** *Diction of desire: Liam O'Flaherty's "Dúil".*
ÉI., 24(4), (1989), 75-88. NUIG.
1970. **Daniels, William.** *Introduction to the present state of criticism of Liam Ó'Flaherty's collection of short stories: "Dúil".*
ÉI., 23(2), (1988), 122-134. NUIG.
1971. **Davenport, Gary Tolleson.** *Four Irish writers in time of Civil War: Liam Ó'Flaherty.*
Doct. Diss., Univ. of Sth Carolina, (1972), 38p., DAI.,(1972), vol.32:OA:81A.
1972. **de Bhaldraithe, Tomás.** *Liam O'Flaherty - translator (?).*
ÉI., 3(2), (1968), 149-153. NUIG.

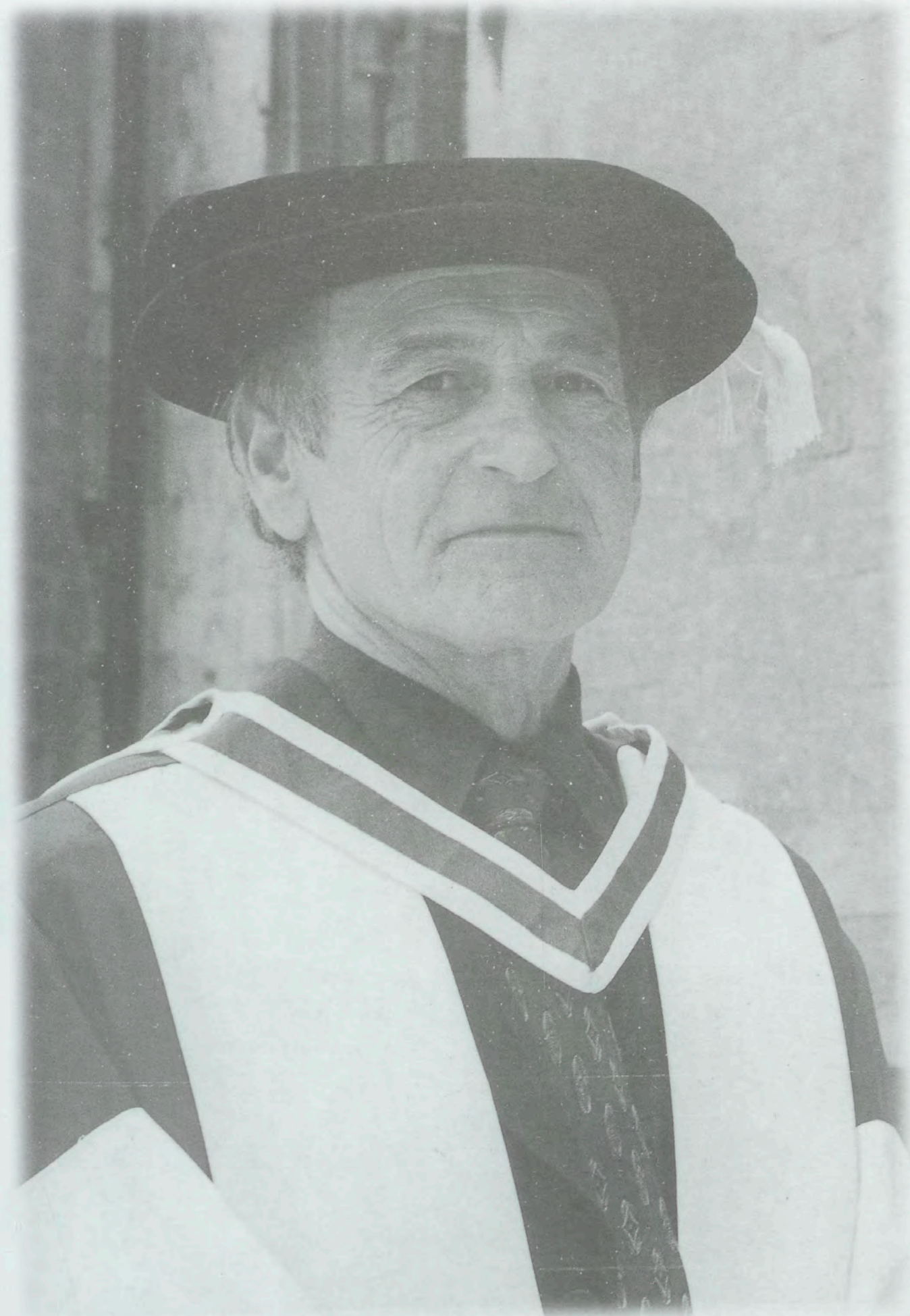

I. Dr. Tom Murphy, Playwright. (Courtesy of Connacht Tribune).

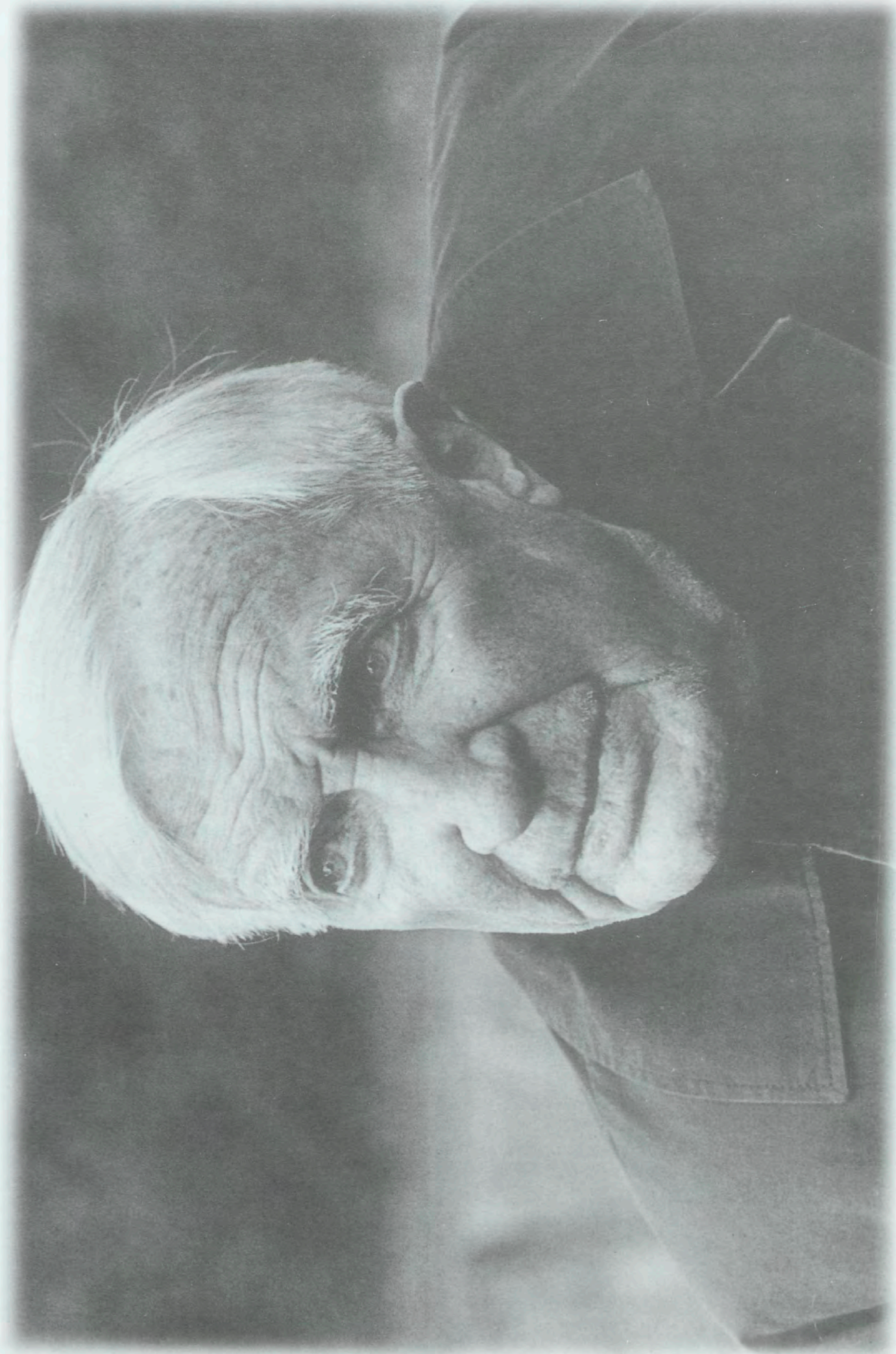

ii.

Liam O'Flaherty, Aran Author. (Courtesy of RTÉ).

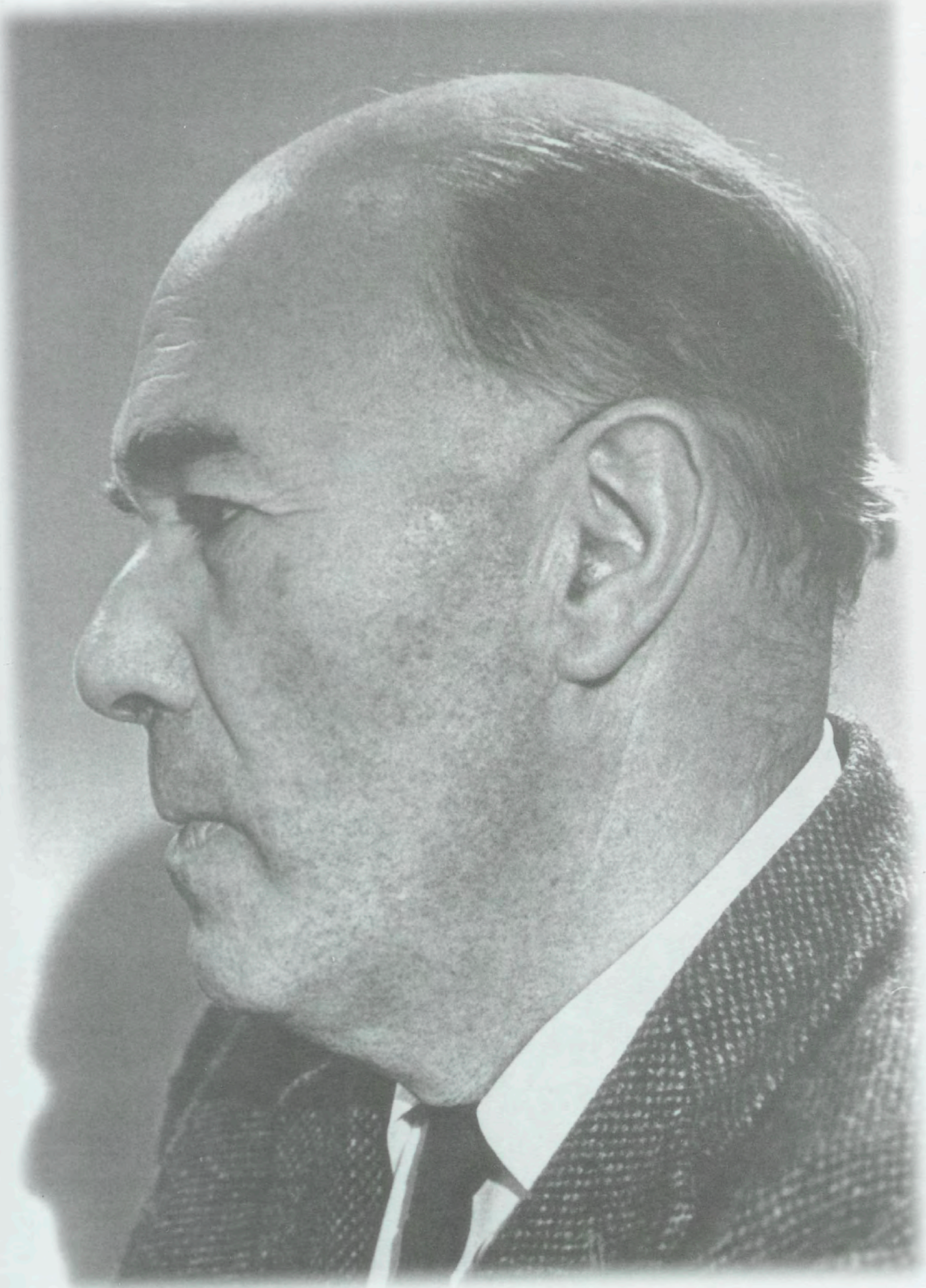

iii.

Máirtín O'Direáin, Aran Author. (Courtesy of RTÉ).



IV. Professor Mary Donovan O'Sullivan, Galway Historian. (Courtesy of N.U.I., Galway).

1973. **de Bhaldraithe, Tomás.** *Ó'Flaithearta - aistrítheóir.* *Cómhar*, 26(5), (1967), 35-37. NUIG.
1974. **de Bhaldraithe, Tomás.** *Ó'Flaithartaigh - aistriúchán.* *Cómhar*, (Beal. 1967), 35-37. NUIG.
1975. **Deane, Paul.** *The Ambiguous rebel: Liam O'Flaherty's "The Martyr".* "Notes on Modern Irish Literature", 7(2), (1995), 22-28.
1976. **Deschamp, Anne-Maris.** *The Land in Liam O'Flaherty's works.* Univ. de Paris, in preparation for publication. [RIA., Handlist of works in progress no. 2, (1971)].
1977. *Don Quixote O'Flaherty.* London Mercury, 37, (Dec. 1937), p.174.
1978. **Donnelly, Brian.** *The Great Famine and the literary imagination.* Studies, 69, (Aut./Winter 1980), 260-272. GCL.
1979. **Donnelly, Brian.** *A Nation gone wrong: Liam O'Flaherty's vision of modern Ireland.* Studies, 63, (249), (1974), 71-81. GCL.
1980. **Doyle, Paul A.** *Liam O'Flaherty.* New York, Twayne, (1971). GCL.
1981. **Doyle, Paul A.** *Liam O'Flaherty: an annotated bibliography.* Troy, N.Y., Whitson Publ., (1972).
1982. **Doyle, Paul A.** *Liam O'Flaherty and Waugh's "Loved One".* EW Newsletter and Studies, 25(1), (1991), 3-4.
1983. **Doyle, Paul A.** *A Liam O'Flaherty check list.* Twentieth Century Lit., 13(1), (Apr. 1967), 49-51.
1984. **Doyle, Paul.** *O'Flaherty's real view of "The Informer".* Dub. Mag., 8, (3), (1970), 67-70. NUIG.
1985. **Dufresne, Annick.** *Liam O'Flaherty* Univ. de Lille. [RIA. Handlist no. 4, (1974).]
1986. **Eglinton, John.** *Irish letter.* The Dial, 82, (May 1927), 407-410.
1987. **Eremina, Irina K.** *Novels of Liam O'Flaherty. Stories of Liam O'Flaherty.* In "K.Problemann Romantisma; Realisma v Eapudezhnoi Literature (To the Problems of Romanticism and Realism in Émigré Literature)". Moscow, (1974), 14-23; 180-184.
1988. **Freyer, Grattan.** *Change naturally: the fiction of O'Flaherty, Ó'Faoláin, Mc Gahern.* ÉI., 18(1), (Spr. 1983), 138-145. NUIG.
1989. **Friberg, Hedda.** *Women in three works by Liam O'Flaherty: in search of an egalitarian impulse.* In "Homage to Ireland: Aspects of Culture, Literature and Language". (1990). Ed. by Bramsback, Birgit, 45-61. NUIG.
1990. **Gawsworth, John.** *Ten contemporaries; notes toward their definitive bibliography.* Second series. London, Joiner and Steele, (1933), 144-160.
1991. **Gonzalez, Alexander George.** *Liam O'Flaherty's urban short stories.* ÉI., 12(1), nouv. ser., (Juin 1987), 85-91. NUIG.
1992. **Gonzalez, Alexander George.** *The Motif of physical paralysis in the literature of the Irish Renaissance: studies in Martyn, Moore, Corkery and O'Flaherty.* Doct. Diss., Univ. of Oregon, [Abstract in DA, (43)1978A].

1993. **Griffin, Gerald.** *Liam O'Flaherty. The Wild Geese: Pen portraits of famous Irish exiles.* London, Jarrolds, (1938).
1994. **Hackett, Francis.** *Liam O'Flaherty as novelist on judging books.* New York, John Day Co., (1947).
1995. **Hampton, Angeline A.** *Liam O'Flaherty: additions to the checklist.* ÉI.,6(4), (1971), 87-94. NUIG.
1996. **Hampton, Angeline A.** *Liam O'Flaherty's short stories - visual and aural effects.* Eng. Studies, 55, (1974), 440-447.
1997. **Hampton, Angeline A.** *The Short stories of Liam O'Flaherty.* Dublin, IUP., (1974), 240p. NUIG.
1998. **Hatcher, Harlan.** *Motion picture drama: Liam O'Flaherty.* Modern Dramas, shorter ed., New York, Brace and Co., (1944).
1999. **Heaney, Dermot.** *The O'Flaherty novel: a problem of critical approach.* ÉI.,20, (2), (1995), 45-55. NUIG.
2000. **Heidenreich, Helmut.** *Liam O'Flaherty: "Two lovely beasts" in Die Englische kurzgeschichte.* Bagel, Dusseldorf, K.H. Goller and G. Hoffman, cf. p.235-243; 384-385.
2001. **Higgins, Michael D.** *Liam O'Flaherty and Peadar O'Donnell, images of rural community.* The Crane Bag, 9(1), (1985), 41-48. GCL.
2002. **Hildebidle, John.** *Five Irish writers. The errand of keeping alive.* London, Harvard Univ. Pr., (1989), 10-50. NUIG.
2003. **Hogan, Robert, (ed.).** *Dictionary of Irish literature.* Rev. and expanded edition, cf.p.964-969. NUIG.
2004. **Hughes, Riley.** *Two Irish writers.* America, 83,(Sept. 1950), 560-561. DCL.
2005. **The Irish censorship.** In "The American Spectator Yearbook", ed. by Nathan, G. Jean et al. N.Y., Frederick Stokes, (1934), 132-133.
2006. **Jamet, Jean Paul.** *Thesis on Liam O'Flaherty.* d'Etat. Univ. of Paris, in preparation for publication. [RIA. Handlist of Works in Progress no. 3, Aug. 1973].
2007. **Jefferson, George.** *Liam O'Flaherty: a descriptive bibliography.* Dublin, Wolfhound, (1993), 176p. NUIG.
2008. **Keane, Margaret.** *The Disinherited hero in the Anglo-Irish novel: Joyce, O'Flaherty, Beckett.* M.A. Thesis UCG. [RIA., Handlist no. 4, (1974),].
2009. **Kelleher, John V.** *Irish literature to-day.* Atlantic Monthly, 175, (Mar. 1945), 70-76.
2010. **Kelly, Angeline A.** *The Letters of Liam O'Flaherty.* Dublin, Wolfhound Pr., (1993), 200p. NUIG.
2011. **Kelly, Angeline A.** *Liam O'Flaherty, the story - teller.* London, Macmillan, (1976), xiv, 154p., biblio, index. GCL.
2012. **Kelly, Angeline A.** *Liam O'Flaherty's balancing act.* Linnen Hall Rev., 5 (1), (Spring 1988), 5-7, ill. GCL.
2013. **Kelly, Angeline A.** *O'Flaherty on the shelf.* Hibernia, 34, (Nov. 20 1970), p.8. NUIG.

2014. **Kelly, Angeline A.** *The Wilderness.* Dublin, Wolfhound Pr., (1978), 212p. NUIG.
2015. **Kennelly, Brendan.** *Liam O'Flaherty, the unchained storm, a view of his short stories.* In "The Irish Short Story", eds Raftoidi, P., and Brown, Terence,(1979), 175-187. NUIG.
2016. **Kiely, Benedict.** *Liam O'Flaherty: a story of discontent.* The Month, 2, (Sept. 1949), 184-193. NLI.
2017. **Kiely, Benedict.** *Modern Irish fiction - a critique.* Dublin, Golden Eagle Books, (1950). NUIG.
2018. **Kilroy, James F.** *Setting the standards: writers of the 1920's and 1930's,* In "The Irish Short Story: a Critical History". Ed. by Kilroy, James F.,(1984) 95-114. NUIG.
2019. **Klaus, H. Gustav.** *"Carry the wild rose of Insurrection": Liam O'Flaherty's novels on the Easter Rising.* ÉI.,14,(1), (1989), 117-126. NUIG.
2020. **Lauer, Agnes.** *Realism in the works Liam O'Flaherty* Univ. de Strasbourg, dr. P. Raftoidi. [RIA Handlist no. 2.].
2021. **Lefebvre, Raymond.** *The Peasantry in the works of Liam O'Flaherty.* Univ. de Paris. [RIA Handlist no.1.]
2022. **Liam O'Flaherty, August 28, 1896-Sept. 7, 1984.** Contemporary Literary Criticism, 34, (1985), 355-357.
2023. **Liam O'Flaherty: comharbá Swift?** Feasta, 38, (10), (1985), p.30. NUIG.
2024. **Lynch, Rachel Sealy.** *"Soft talk" and "alien grip": Gallagher's rhetoric of control in O'Flaherty's "The Informer".* IUR., 23(2), (1993), 260-268. NUIG.
2025. **Mc Hugh, Roger.** *The Famine in Irish oral tradition.* In "The Great Famine: Studies in Irish History, 1845-'52". Eds, Edwards, R. Dudley and Williams, T. Desmond. GCL.
2026. **Mc Redmond, Louis L.(ed.)** *Modern Irish lives.* Cf. p. 245. GCL.
2027. **Maher, Helen.** *Galway Authors.* Cf. p. 89-90. GCL.
2028. **Mellonn, Elgin W.** *A Descriptive catalogue of the bibliographies of 20th century British poets, novelists and dramatists.* N.Y.,Whitston Publ.Co., (1978), 271p.
2029. **Mercier, Vivian.** *In love with the unobtainable.* TLS., (13 May 1977,) p.593. NUIG.
2030. **Mercier, Vivian.** *Man against nature: the novels of Liam O'Flaherty.* Wascana Rev., 1(2), (1966), 37- 46.
2031. **Mercier, Vivian.** *The Stories of Liam O'Flaherty.* NY., Devin-Adair, (1956), p.419.
2032. **Mikhail, E.H.** *A Research guide to modern Irish dramatists.* NY., Whitston Publ., Co., (1979), [xii], 104p. GCL.
2033. **Mosely, Maboth.** *The Humanity of Liam O'Flaherty* The Humanist, (May 1927), p.223.
2034. **Murphy, Maureen O'Rourke.** *The Double vision of Liam O'Flaherty.* ÉI.,8(3),(1973), 20-25. NUIG.

2035. **Murphy, Maureen O'Rourke.** "The Salted goat". *Devil's bargain or fable of faithlessness.* CJIS., 5(2), (1979), 60-61. NUIG.
2036. **Murray, Michael H.** *Liam O'Flaherty and the speaking voice.* Studies in Short Fiction, 2(1968), 154-162; 5 (Winter 1968), 155-156.
2037. **Ní Cheileachair, Síle.** *Dúil: foclóir, nótaí, achoimre agus ceisteanna.* BÁC., Folens, n.d. NUIG.
2038. **O'Brien, H.J.** *Liam O'Flaherty's ego-anarchist.* Univ. of Dayton Rev., 7, (Winter, 1971), 73-75.
2039. **O'Brien H.J.** *Liam O'Flaherty's "The Informer".* Dublin Mag., 9(4), (Aut. 1972), 56-58. NUIG.
2040. **O'Brien, James H.** *Liam O'Flaherty.* Lewisburg, Bucknell Univ Pr., (1973), 124p., biblio. GCL.
2041. **Ó Buachalla, Breandán.** *Ó Cadhain, Ó Ceileachair, Ó Flaithearta.* Cómhar, 25(5), (Beal. 1967), 69-75. NUIG.
2042. **Ó Ceallaigh, Caoimhín.** *Céad míle fáilte Liam Uí Flaitheartaigh - cuid I.* Feasta, 38(7), (1985), p.15. NUIG.
2043. **Ó Ceallaigh, Caoimhín.** *Liam O'Flaherty: comharbá Swift?* Feasta, 38(10), (1985), p.30. NUIG.
2044. **Ó Cearnaigh, Seán.** *Scribhneoirí na Gaeilge.* Cf. p.161-162. GCL.
2045. **O'Connor, Helena.** *Liam O'Flaherty: literary ecologist.* ÉI., 7(2), (1972), 47-54. NUIG.
2046. **O'Connor, Helena L.** *Liam O'Flaherty: literary ethnologist.* Doct. Diss., NY Univ. (1971). [DAI., 31:4786A. (1971)].
2047. **Ó Cuagáin, Proinsias.** *Dúil san ainmhithe téama i scéalta Liam Ó Flaithearta.* Irisl. Mhá Nuad, (1968), 49-55; 57-59. NUIG.
2048. **Ó Dubhthaigh, Fiachra.** *Dúil Uí Fhlaithearta.* BÁC., FNT., (1981). NUIG.
2049. **Ó Faoláin, Seán.** *Don Quixote O'Flaherty.* London Mercury, 37, (Dec. 1937), 170-175. The Bell, 2, (June 1941), 28-36. GCL.
2050. **O'Flaherty, Liam.** *The Letters of Liam O'Flaherty.* Selected and edited by Kelly, A.A.. Dublin, Wolfhound. Pr., (1996), 458p., index, biblio. GCL.
2051. **Ó Glaisne, Risteárd.** *Rogha teanga Ó Flaithearta agus an Ghaeilge.* Cómhar, 39(6), (1980), 16-17. NUIG.
2052. **Ó h-Eithir, Breandán.** *An Chaint sa tSráid Bhaile.* BÁC., Cloc., Tta., (1991), [viii], 233p., cf. p. 159-167. GCL.
2053. **Ó h-Eithir, Breandán.** *Skerrett, Liam O'Flaherty.* In "Islands and Authors", ed. by Ó Conluain, (1983). Dublin, RTÉ/Mercier Pr., (1983), 179p., cf. p. 59-71. NUIG.
2054. **O'Kelly, Angeline.** *O'Flaherty on the shelf.* Hibernia, (20 Nov. 1970), p.8. NUIG.
2055. **O'Toole, Mary A.** *Liam O'Flaherty.* In "British Novelists, 1890-1929." Ed. by Staley, Thomas F. Detroit, Modernists, Gale Research, (1985), 178-182.
2056. *Press cuttings: the British Weekly on Liam O'Flaherty.* IBL., 14, (Jan. 1924), p.14. GCL.

2057. **Rio, Bernard.** *Liam O'Flaherty, les sens de la revolte.* Artus, 3, 2e, (1980), 10-11.
2058. **Ryan, Angela.** *L'Enfance dans les nouvelles de Liam O'Flaherty.* SAES, Pays de Galles, Brest, (1987), 309-329.
2059. **Ryan, Richard.** *Liam O'Flaherty.* M.A., Thesis, UCD., [RIA. Handlist no. 4-1974] NUID.
2060. **Saul, George-Brandon.** *A Wild Sowing: The short stories of Liam O'Flaherty..* A Review of English Literature, 4(3), (July 1963), 110-111.
2061. **Scher, Amy.** *Preaching an ecological conscience: Liam O'Flaherty's short stories.* ÉI., 29(2), (1994), 113-123. NUIG.
2062. **Schlosser, Anselm.** *Die Englische literatur in Deutschland von 1895 bis 1934.* Jena, Walter Bledermann, (1937), [biographical studies].
2063. **Scott, Michael P.** *Le Monde paysan chez O'Flaherty.* ÉI., 12(2), (Dec. 1987), 75-85. NUIG.
2064. **Sheeran, Patrick F.** *The Novels of Liam O'Flaherty. A study in Romantic realism. Atlantic Highlands.* NJ., Humanities Pr., (1976), GCL.
2065. **Stuart, Francis.** *On Liam O'Flaherty: recollections of a great spirit.* Adrift, 3, (1985), 16-17.
2066. **Stewart, James.** *Three Anglo - Irish notes: I. Chowan.* In "Occasional Papers 1976-1977", ed. by, Caie, Graham D., et al. (1978), 174-175.
2067. **Thompson, Richard J.** *The Sage who deep in central nature delves: Liam O'Flaherty's short stories.* ÉI., 18(1), (Spr. 1983), 80-97. NUIG.
2068. **Troy, William,** *The Position of Liam O'Flaherty.* Bookman, [NY], 69, (Mar. 1929), 7-11.
2069. **Troy, William.** *Two years.* Bookman [NY.], 72, (Nov. 1930), 322-323.
2070. *A View of Irish culture.* The Irish Statesman, 4, (June 20, 1925), p. 461. NUIG.
2071. **Warren, C. Henry.** *Liam O'Flaherty.* Bookman, [London], 77, (Jan. 1930), 235-236.
2072. **Washburn, Judith.** *Objective narration in Liam O'Flaherty's short stories.* ÉI., 2(3), (1989), 120-125. NUIG.
2073. **Willison, I.R.,** *The New Cambridge bibliography of English literature, vol.4 : 1900-1950.* Cambridge, Cambridge Univ., Pr., (1972), cf. cols 686-687.
2074. **Wright, Charles.** *"Red Barbara" and Liam O'Flaherty: weaver of words, weaver of worlds.* CJIS., 21(2), (1995), 32-37. NUIG.
2075. **Zneimer, John N.** *Liam O'Flaherty: the pattern of spiritual crisis in his art.* Doct. Diss., Univ. of Wisconsin, (1966). [abstract in DA xxviii, 701 A-2A].
2076. **Zneimer, John N.** *The Literary vision of Liam O'Flaherty.* Syracuse Univ. Pr., (1970), p.207.

O'FLAHERTY, MICHAEL. (1889-1938).

2077. **Ó'Láimhín, Tomás.** *Sagart Ghaodhlacha.*
IER., 56, (1940), 174-183, cf. p. 178-180. NUIG.

O'FLAHERTY, RODERICK. (1629-1718).

2078. **Boylan, Henry.** *Dictionary of National biography.*
Dublin, Gill and MacMillan, (1988), 2nd. ed. Cf. p. 292. GCL.
2079. **Cleeve, Brian.** *Dictionary of Irish writers.*
Cf. p. 105. GCL.
2080. **de Valera, Ann.** *Antiquarian and historical investigations in Ireland in the eighteenth century.*
M.A., Thesis, NUI., (1978). NUI.
2081. **Hoppen, K. Theodore.** *The Common scientist in the seventeenth century: a study of the Dublin Philosophical Society, 1683-1708.*
London, Routledge and Kegan Paul, (1970), 189-190.
2082. **Mc Gee, Thomas D'Arcy.** *The Irish writers of the seventeenth century.*
Dublin, James Duffy, (1846), 252p., cf. p. 200-209. GCL.
2083. **Madison, P.L.** *A Scholar chieftain of the West.*
Ir. Monthly, 50, (1920). NUIG.
2084. **Maher, Helen.** *Galway authors.*
Cf. p. 90-92. GCL.
2085. **Ó'Cadhain, Máirtín.** *Sgéaluigheacht Chois – Fhairrge. 3. An Flaitheartach.*
Béaloidias, 4, (1933). GCL.
2086. **O'Donoghue, D.J.** *The Geographical distribution of Irish ability.*
Cf. p. 181. GCL.
2087. **Ó'Duigeannáin, Micheál.** *A Letter from Roderic O'Flaherty to William Molyneux, 29 January 1697.*
JGAHS., 18(1938-'39), 183-185. GCL.
2088. **Ó Gadhra, S.** *In obitum doctissimi Roderici O'Flaherty.*
Irisl. na Gaeilge, 17, p.394. NUIG.
2089. **Ó Gadhra, S.** *In opera et studia Roderici O'Flaherty*
Irisl. na Gaeilge, 17, p. 409. NUIG.
2090. **Ó'Laoid, Pádraic.** *Ruairi Ó'Flaithearta, 1629-1718.*
The Mantle, 3, (4), (1960), 20-23. GCL.
2091. **O'Madden, Patrick L.** *The Last of our classic historians, Roderick O'Flaherty (1629-1716).*
IER., 35, (1930), 125-134. NUIG.
Studies, 31, (June 1942), 125-134. NUIG.
2092. **Ó'Raghallaigh, Tomás.** *Maingín aistí.*
Cf. p. 22-25. GCL.
2093. **Ó Raighne, Tomás.** *Ruairí Ó'Flaitheartaigh, 1629-1718.*
Dóchas, 2, 53-57. NUIG.
2094. **O'Reilly, Aoife Mary.** *Roderic O'Flaherty. 1628-1718.*
M.A., Thesis, UCD., (1994). UCD.
2095. **R.J.C.** *A Group of western scholars. (D. Mac Firbis, J. Lynch, R.O'Flaherty).*
Dublin, CTS., (1926), 44p., cf. p. 40-44. NUIG.
2096. **Simms, J.G.** *William Molyneux of Dublin.*
Cf. p. 34-37.

2097. *Thomas Molyneux on visit to Roderick O'Flaherty - 1709.*
IAS. Misc.I., p.171. NLI.
2098. **Townley, Christy.** *A Scholar in isolation, Roderick O'Flaherty: 1629-1718.*
Gal. Roots, 3, (1995), 13-16, map. GCL.

O'FLAHERTY FAMILY.

2099. **Blake, Martin J.** *An Account of the Castle and Manor of Bunowen in the Barony of Ballinahinch, County Galway, and its successive proprietors from the 15th century to the present time.*
JGAHS., 2, (1), (1902), 39-56, ill. GCL
2100. **Butler, T. Blake.** *The O'Shaughnessy woods (with some notes on the families of O'Shaughnessy, Butler, Upton, O'Flaherty, Martyn, Ringrose etc., of the Barony of Kiltartan).*
N.Munster Antiq.J., 6, (3), (1951), 83-90. GCL.
2101. *Castle of Aughnacore, Connemara.*
Dublin Builder, 1, (7), (July 1, 1859), 77-78. NLI.
2102. **Fahey, J.** *The Flight of the O'Flaherty's, Lords of Moy Seóla, to Iar Connaught.*
JRSAL., ser. 5, 7, (1897), 19-27. GCL.
2103. **Kilroy, Patricia.** *The Story of Connemara.*
Cf. p. 24-33. GCL.
2104. **Lehman, Agnes C.** *The Flahertys of Aran.*
(1940). [second hand list.]
2105. **Lynam, Edward W.** *The O'Flaherty Country.*
Studies, 3, (10), (June 1914), 13-40. GCL.
2106. **Mac Dermott, Antony.** *Descendants of Gráinne O'Malley by her first husband (Teige O'Flaherty).*
Ir. Gen., 1, (1940), 218-219. GCL.
2107. **Martin, Robert John.** *The Lineage of the O'Flaherties of Lemonfield, Co. Galway, and of Robert John Martin, of Bushypark, near Galway Town.*
Privately printed. (1884).
2108. **Mathews, Anthony.(Comp.).** *Origin of the surname O'Flaherty with a short history of the sept.*
Dublin, A. Mathews, (1968), 43p., biblio. GCL.
2109. **O'Connell, Basil.** *The Nagles of Garnavilla, (with notes on the Comerford, Blake of Drum, O'Flaherty of Aglish, Nagle of Cregg and Fitzgerald of Muckridge families.*
Ir. Gen., 3(1), (July 1956). GCL..

Ó'FLAITHEARTA, TOMÁS. (1890-1936).

2110. **Breathnach, Diarmuid agus Ní Mhurchú, Máire.** *Beathaisnéis a cúig, (1882-1982).*
Cf. p. 167-168. GCL

Ó'FLATHARTA, ANTOINE.

2111. **Ní Bhrolcháin, Muireann.** *Antoine Ó'Flatharta mar dhrámadóir Gaeltacht.*
Léachtaí Cholm Cille, 19, (1989), 42-92. NUIG.

2112. **Ó'Cearnaigh, Seán.** *Scribhneóirí na Gaeilge 1945-1995.*
Cf. p.162. GCL.
2113. **Rosenstock, Gabriel.** "Cómhar-rá" le h-Antoine Ó'Flaithearta.
Cómhar, 42(11), (1983), 27-28, ill. NUIG.

Ó'FLATHARTA, PEADAR.

2114. **Ó'Muirthile, Liam.** *Liam Ó'Muirthile ag caint le Peadar Ó'Flatharta, [as an Ceathrú Rua é.]*
Cómhar, 47(7), (1988), 5-8, ill. NUIG.

Ó'FOTHARTA, DÓMHNALL. (c.1834-1919).

2115. **Breatnach, Diarmuid agus Ní Mhurchú, Máire.** *Beathaisnéis a 4. 1882-1982.*
Cf. p. 119-121. GCL.

Ó'GAORA, COLM.

2116. *As na ceithre h-áirdibh.*
BÁC, O.S., (1938), 286p.
2117. **Maher, Helen.** *Galway authors.*
GCL., (1976). GCL.

O'GRADY, COLM. (1937-1974).

2118. **Maher, Helen** *Galway Authors.*
Cf. p. 92. GCL.

Ó'GRÁINNE, DIARMUID. (1950-).

2119. **Ó'Cearnaigh, Seán.** *Scribhneóirí na Gaeilge.*
Cf. p. 173-174. GCL.

Ó'GRÍOFA, MICHEÁL. (1892-1920).

2120. **Breatnach, Diarmuid agus Ní Mhurchú, Máire.** *Beathaisnéis a 4. 1882-1982.*
Cf. p. 124-125. GCL.

Ó'GUAIRIM, SEÁN.

2121. **Ní Chualáin, Anna.** *Jack Bacach Ó Guairim, seanchas a bhailigh Anna Ní Chualáin ó'n a h-athair Pádraig; Leitir Árd, Meitheamh 1993.*
Tiachóg, (Meitheamh 1993), p.15. GCL.

Ó'GUAIRIM, SEÓSAMH. (1955-).

2122. **Ó'Cearnaigh, Seán.** *Scribhneóirí na Gaeilge.1945-1995*
Cf. p. 176. GCL.

Ó'h-ÉANAÍ, SEÓSAMH. (1920-1984).

2123. **Mac Con Iomaire, Liam.** *Ar Maos le h-amhráin Seósamh Ó h-Éanaí 1919-1984.*
Cómhar, 53(12), (1994), 27-31. NUIG.
2124. **Mc Redmond, Louis, (ed.).** *Modern Irish lives.*
Cf. p. 247. GCL.
2125. **Ó'Curraoin, Seán agus Ó'Máille, Pádraig.** *Amhránaí sean nós Seósamh Ó h-Éanaí.*
Ceól, 4(2), (1973), 52-59. NUIG.

Ó'h-EITHIR, BREANDÁN. (1930-1991).

2126. **Kelly, Rita.** *Lig sinn i gcathú. Leabhar éadrom a deir Rita E. Kelly.*
Feasta, 29(7), (1976), 11-14. NUIG.
2127. **Mac Aonghusa, Proinsias.** *Breandán Ó h-Eithir, 1930-1990.*
Feasta, 43, (12), (1990), 4-5. NUIG.
2128. **Mac Aonghusa, Proinsias.** *Breandán Ó'h-Eithir - fíor Eórpach.*
Cómhar, 49(12), (1990), 8-9, ill. NUIG.
2129. **Mac Cana, Proinsias.** *Literature in Irish.*
Dublin, Dpt of Foreign Affairs, (1980), cf. p. 61-63, ill. NUIG.
2130. **Mac Con Iomaire, Liam.** *Aiste beathaisnéise le Liam Mac Con Iomaire.*
In "An Chaint sa t-Sráid Bhaile" ag Ó h-Eithir, Breandán, cf. p. 1-23. GCL.
2131. **Mac Gabhann, Tomás.** *Mo chara Breandán.*
Cómhar, 40(12), (1990), 5-6. NUIG.
2132. **Mac Redmond, Louis, (ed.).** *Modern Irish lives.*
Cf. p. 248. GCL.
2133. **Maher, Helen.** *Galway Authors.*
Cf. p. 40. GCL.
2134. **Mulhall, Edward.** *Two hurlers on a ditch. John Healy and Breandán - Ó h-Eithir and Irish politics.*
in "Letters from the New Island", ed. by Bolger, Dermot, cf.p.232-255. GCL.
2135. **Nic Pháidín, Caoilfhionn.** *Breandán Ó h-Eithir.*
Cómhar, (Marta, 1989). NUIG.
2136. **Ó'Cearnaigh, Seán.** *Scribhneóirí na Gaeilge.*
Cf. p. 182-185. GCL.
2137. **Ó'Dúshláine, Tadhg.** *Breandán Ó'h-Eithir.*
Cómhar, (Aibreán, 1989). NUIG.
2138. **O'Grady, Thomas.** *The Straying student: Breandán Ó h-Eithir 's "Lig sinn i gCathú".*
Ét. Irland., 15(2), (1990), 95-102. NUIG.
2139. **Seoighe, Bríd.** *Saothar scríbhneoireachta Bhreandán Uí h-Eithir.*
M.A. Thesis, UCG. [in progress (1988/99)]. NUIG.

O'HEYNE, JOHN. (O.P.)

2140. **Gwynn, Aubrey.** *A Franciscan Bishop of Clonfert.* JGAHS., 28 (1958-'59), 5-11. GCL.
2141. **Maher, Helen.** *Galway Authors.* Cf. p. 92-93. GCL.

Ó'h-OISÍN, MAIRÉAD.

2142. **Breathnach, Diarmuid agus Ní Mhurchú, Máire.** *Beathaisnéis a cúig. 1882-1982.* Cf. p. 188-190. GCL.

O'KELLY, CHARLES. (1621-1695).

2143. **Cleeve, Brian.** *Dictionary of Irish writers.* Cf. p. 87. GCL.
2144. **Crone, Dr John S.** *Concise dictionary of Irish biography.* Cf. p. 190. GCL.
2145. **O'Donoghue, D.J.** *The Geographical distribution of Irish ability.* Cf. p. 180. GCL.

O'KELLY, CONOR. (d. 1220).

2146. **O'Reilly, E.** *Transactions of the Hiberno - Celtic society for 1820. Vol 1. Part 1.* Cf. p. lxxxvii. NLI.
2147. **Wills, James (ed.).** *Lives of illustrious and distinguished Irishmen from the earliest times to the present period, 6 vols.* Cf. vol. 2, p.251. GCL.

O'KELLY, JOSEPH. (ABP. 1894-1991).

2148. *An t-Easbog Pádraig Seósamh Ó'Ceallaigh, S.M.A., 1894-1991.* Gearrbhaile, (1892-1992), cf. p. 52, ill. GCL.

O'KELLY, MATILDA. (1865-1956).

2149. **de la Boisserie, Matilda Turquet.** *Memoirs of the Countess Turquet de la Boisserie (née Matilda O'Kelly of Newtown), 1865-1956. Extracts dealing with Ireland by her grandson, Jacques Dumont de Montroy.* Translated from French, nd., iv, 91p. GCL.

O'KELLY, OLIVER. (Abp Tuam.)

2150. **Ó'Tuairisg, Pádraic.** *Faisnéis faoi Oilibhéar Ó Ceallaigh, Árdeasbog Thuama, 1815-1834.* Galvia, 12(1978), 46-55. GCL.

O'KELLY, PATRICK. (1754-1835).

2151. **Bourke, Francis S.** *An Itinerant poet: Patrick O'Kelly.* (read before the Bibliographical Society 26, March.) IBL., 23,(2),(Mar. -Apr. 1935), 42-46. GCL.
2152. **Bourke, Francis S.** *Patrick O'Kelly - an historian of the Rebellion of 1798.* IBL.,32, (June 1952), 17-18. GCL.
2153. **Bourke, Francis S.** *Patrick O'Kelly - an historian of the Rebellion of 1798.* (a paper read on 29 April, 1940 to the Bibliographical Society of Ireland). IBL., 28, (June 1941), 37-43. GCL.
2154. **Crone, Dr John S.** *Concise dictionary of Irish biography.* Dublin, Talbot Pr., (1928). Cf. p. 190. GCL.
2155. **Maher, Helen.** *Galway Authors.* Cf. p. 93-94. GCL.
2156. **Ó'Casaide, Séamus.** *Patrick O'Kelly, the translator of Mac Geoghegan.* IRL., 28, (Feb. 1942), 84-86. GCL..
2157. **O'Donoghue, D. J.** *The Poets of Ireland.* Cf. p. 181. GCL.

O'KELLY, SÉAMUS. (1881-1918).

2158. **Averill, Deborah.** *The Irish short story from George Moore to Frank O'Connor.* London, Univ. of America, (1982), cf. p. 69-82. GCL.
2159. *Bibliography.* New Camb.Biblio.Eng. Lit., 4 (1972), 687-688.
2160. **Boyd, Ernest A.** *The Contemporary drama of Ireland.* Dublin, Talbot Pr., (1918), cf. p. 149-158. GCL.
2161. **Boyd, Ernest A.** *Ireland's literary renaissance.* Cf. p. 354-358. GCL.
2162. **Breed, Paul F. and Sniderman, Florence M.** *Dramatic criticism index; a bibliography of commentaries on playwrights from Ibsen to the Avant Garde.* Detroit, Gale Research Co., (1972),cf. p. 476-477.
2163. **Cavanagh, Mary Anne F.** *The Two voices of Séamus O'Kelly: a study of the man and his work.* Ph.D.,Thesis, NUI., (1968). NUI.
2164. **Clune, Anne.** *Séamus O'Kelly.* In "The Irish Short Story", ed. by Rafroidi and Brown, Gerrard's Cross, (1979),141-157. NUIG.
2165. **Cleeve, Brian.** *Dictionary of Irish writers. vol. 1.* Cf. p. 107. GCL.
2166. **Colley, Elizabeth.** *Séamas O'Kelly's "The Weaver's Grave": what lies beneath "A Story of Old Men".* Studies in Short Fiction, 26(4), (Fall 1989), 453-462. NUIG.
2167. **Conway, John D.** *Séamas O'Kelly. (c. [1875-1878] - 1918).* In "Modern Irish Writers a Bio-critical Sourcebook".ed. by Gonzalez, Alexander G. cf. p. 349-353, biblio. GCL.
2168. **Crone, Dr.** *Concise dictionary of Irish biography.* Cf. p. 190. GCL.

2169. *Editorial sympathising at the death of Séamus O'Kelly, editor of "Nationality", and of John O'Hanlon, member of The Wolfe Tone committee.* Cath. Bull., 8, (Dec. 1918), p.556. NLI.
2170. **Foster, John Wilson.** *Fictions of the Irish Literary Revival.* Cf. p. 301-322. GCL.
2171. **Gonzalez, Alexander G.** *A Context for Joyce: Séamas O'Kelly, Daniel Corkery and the national view of the Irish expatriate.* ÉI., 16(2), (Dec. 1991), 33-41, notes. NUIG.
2172. **Gonzalez, Alexander G.** *Paralysis and exile in George Moore's "A Drama in Muslin".* Colby LQ., 20(3), 152-163.
2173. **Gonzalez, Alexander, G.** *Séamas O'Kelly and James Joyce.* ÉI., 21(2), (Sum. 1986), 85-94. NUIG.
2174. **Grennan, Éamon.** *Figures in a landscape: the short stories of Séamas O'Kelly.* Studies, 56, (223), (Aut. 1967), 283-396. GCL.
2175. **Grennan, Éamon.** *Introduction to "A Land of Loneliness and other stories".* Dublin, Gill and Mac Millan, (1969). NUIG.
2176. **Grennan, Eamon.** *The Short stories of Séamas O'Kelly.* M.A., Thesis, UCD., (1964). NUID.
2177. **Hogan, Robert.** *Dictionary of Irish literature.* Rev. and exp. edition. (1996), cf. p. 978-980. GCL.
2178. **Kersnowski, Frank et al.** *A Bibliography of modern Irish and Anglo-Irish literature.* San Antonio, Texas, Trinity Univ. Pr., (1976), cf. p. 105-107.
2179. **"Lile na h-Éireann".** *The Humour of Séamas O'Kelly.* Greann, (Feb. 1925). NUIG.
2180. **Mc Redmond, Louis (ed.).** *Modern Irish lives.* Cf. p. 250. GCL.
2181. **Malone, A.E.** *Séamas O'Kelly.* Dub. Mag., (July/Sept. 1930), 39-46. NUIG.
2182. **Martin, Augustine.** *The Past and the peasant in the stories of Séamas O'Kelly.* In "Rural Ireland, Real Ireland", ed. by Genet, Jacqueline, 185-200. NUIG.
2183. **Mikhail, E.H.** *A Research guide to modern Irish dramatists.* NY., Whitston Publ., Co., (1979), [xii], 104p. cf. p. 67-68. GCL.
2184. **Ó' C[asaide], S[éamus].** *O'Kelly: an itinerant poet.* IBL., 22(1), (1934), p.16. GCL.
2185. **O'Grady, Brendan.** *Séamas O'Kelly (c.1880-1918).* In "Irish Playwrights 1880-1995", ed. by Schrank, Bernice and Demastes, Wm W., 270-278. NUIG.
2186. **O'Grady, Brendan.** *Séamus O'Kelly and James Stephens.* In "James Joyce and his Contemporaries" by Ben-Merre, Diana A. and Murphy, Maureen., (1989), 153-159.
2187. **O'Hanlon, Aidan.** *Séamus O'Kelly 1880-1918.* Cap. An., (1949), 70-79. GCL.
2188. **O'Hegarty, Patrick Sarsfield.** *Bibliographies of 1916 and the Irish Rebellion. IV. Séamus O'Kelly."* Dub. Mag., 9, (Oct. - Dec. 1934), 47-51. NUIG.

2189. **O'Hegarty, P.S. (comp.).** *A Bibliography of books by Séamas O'Kelly.* Dublin, Alex Thom., (1934), 7p. [bound with other bibliographies]. NUIG.
2190. **O'Sullivan, Séamas.** *Essays and recollections.* Dublin, Talbot Pr., (1944), 143p. GCL.
2191. **Rose, Marilyn Gaddis.** *An Irish widow of Ephesus: Séamas O'Kelly's "The Weaver's Grave".* ÉI., 2(1), (Spr. 1967), 58-62. NUIG.
2192. **Saul, George Brandon.** *Séamas O'Kelly.* Lewisburg, Bucknell Univ. Pr., (1971), cf. p. 81-101, biblio. "Dictionary of Irish Literature", (1979).
2193. **Saul, George Brandon.** *The Short stories of Séamas O'Kelly.* NY Public Library Bull., 67, (Apr. 1963), 252-256.
2194. **Saul, George Brandon.** *The Verse, novels and drama of Seamas O'Kelly.* ÉI., 2(1), (1967), 48-57. NUIG.
2195. **Willison, I.R.** *The New Cambridge bibliography of English literature, vol. 4: 1900-1950.* Cambridge Univ. Pr., (1972), cf. p. cols 687-688.

O'KELLY, WILLIAM. (1703-1767).

2196. **Thompson, F. Glenn and Murtagh, Harman.** *A Portrait of Lieutenant Field - Marshal William O'Kelly (1703-'67).* Ir. Sword, 15, (1983), p.217 and col. portrait on opp. page. GCL.

O'KELLY FAMILY.

2197. **Curtis, Edmund.** *Original documents relating to Aughrim, Burrishoole and Aran, with a pedigree and notes on the O'Kelly family by E. Festus Kelly.* JGAHS., 16, (1934-'35), 134-143. GCL.
2198. **Egan, Patrick K.** *An O'Kelly deed.* JGAHS., 29 (3&4), (1961), 78-82. GCL.
2199. **Kelly, Festus.** *Notes on the O'Kelly family.* JGAHS., 16 (3&4), (1935), 140-143 (with chart). GCL.
2200. **Kelly, Richard J.** *Notes on the family of O'Kelly and the Book of Hy-Many.* JGAHS., 4 (2), (1905-'06), 92-96. GCL.
2201. **Kelly, Richard J.** *The O'Kellys of Gallagher, Counts of the Holy Roman Empire.* JGAHS., 3,(3),(1903-'4), 180-185. GCL.
2202. **Mac Alister, R.A.S.** *The Book of Uí Máine otherwise called "The Book of the O'Kellys". With a descriptive introduction and indexes.* Dublin, S.O., (1942), 65+158p., folio. NUIG.
2203. **Mathews, Anthony.** *Origin of the surname O'Kelly, with a short history of the Sept.* Dublin, A.Mathews, (1968), 50p. NLI.
2204. *Memorial religieux de la famille O'Kelly, originaire d'Irlande.* Brussels, (1875).
2205. **O'Donovan, John.** *The Tribes and customs of Hy-Many commonly called O'Kelly's Country, now first published from the Book of Lecan, a ms. in the Library of the RIA with a translation, and notes and a map of Hy-Many by*

John O'Donovan.

- Dublin, RIAS., (1843), 212p. GCL.
2206. **O'Kelly, d'Aghrim P.** *Annales de la Maison d'Hy-Many, issue des anciens voies d'Irlande, et connue depuis le onzieme siecle sous le nom d'O'Kelly.* La Haye, M de Lyon, (1830), 52&20p. NLI.
2207. **O'Kelly, Joseph M.** *Has anyone here seen Kelly?* Galway Roots, 4, (1996/97), 119-126, ill. GCL.
2208. **Pender, Séamus. (ed.).** *The Book of genealogies of Cucogry O'Clery.* An. Hib., 18, (1951), 119-122. GCL.

Ó'MADÁIN, SÉAMUS. (1831-1901).

2209. **Mac Aodhagáin, P.C.** *An Monsignor Séamus Ó'Madain 1831-1901.* Gearrbhaile, (1892-1992), cf. p. 24-24, ill. GCL,

O'MADDEN FAMILY.

2210. **Madden, Thomas More.** *Genealogical, historical and family records of the O'Maddens of Hy-Many and their descendants.* Dublin, Powell, (1894), p.390. NLI.
Ir. Mon., 22, (July 1894), p.390. NLI.
2211. **Madden, Thomas More.** *The O' Madens of Silanchia, or Síol Anmachadha.* JGAHS., 1(3), (1901), 184-195; 2, (1), (1902), 21-33. GCL.

Ó'MÁILLE, MICHEÁL. (c.1880-1911).

2212. **Breathnach, Diarmuid agus Ní Mhurchú, Máire.** *Beathaisnéis a trí. 1882-1982.* Cf. p. 120. GCL.
2213. **Cleeve, Brian.** *Dictionary of Irish writers. Vol. 3.* Cf. p. 118. GCL.
2214. **Maher, Helen.** *Galway Authors.* Cf. p. 75. GCL.
2215. *Micheál Ó'Máille. [a note].* IBL., 3, (Mar. 1912), 134-135. GCL.

Ó'MÁILLE, PÁDRAIG. (c. 1876-1946).

2216. **Breathnach, Diarmuid. agus Ní Mhurchú, Máire.** *Beathaisnéis a trí. 1882-1982.* Cf. p. 120-122. GCL.

Ó'MÁILLE, TOMÁS. (1880-1938).

2217. **Breathnach, Diarmuid agus Ní Mhurchú, Máire.** *Beathaisnéis a trí. 1882-1982.* Cf. p. 122-123. GCL.
2218. *Celtic Who's Who.* (1921), Cf. p. 125-126. GCL.
2219. **Cleeve, Brian.** *Dictionary of Irish writers, vol. 3.* Cf. p. 118. GCL.

2220. **Maher, Helen.** *Galway Authors.*

- Cf. p. 76. GCL.
2221. **Muhlhausen, L.M.** *Obituary and bibliography (of Tomás Ó'Máille).* Zeit. Fur Celt. Phil., 22, (1941), 444-445.
2222. **Ó h-Uigínn, Ruairí.** *Tomás Ó Máille.* Léachtaí Cholm Cille, 27, (1997), 83-122. NUIG.
2223. *The Celtic Who's Who (1921).* Cf. p. 126. GCL.
2224. **Ó'Máille, Tomás.** *Na Filídh. T.Ó'M. [Tomás Ó Máille].* UCG. Annual, (1926-'27). NUIG.

Ó'MÁILLE FAMILY.

2225. **O'Máille, Anne.** *The Ó'Máille family of Galway.* O'Malley J., (1997), 89-92, ill. GCL.

O'MALLEY, C. CONOR. (Dr)

2226. **Maher, Helen.** *Galway Authors.* Cf. p. 95. GCL.

O'MALLEY, GEORGE. (1786-1865).

2227. **Robinson, Tim.** *Setting foot on the shores of Connemara.* Cf. p. 167-171. GCL.

O'MALLEY, MARY.

2228. **Hogan, Robert. (ed.).** *Dictionary of Irish literature.* Rev. and exp. ed., cf. p. 983-984. GCL.
2229. **Mc Redmond, Louis. (ed.),** *Modern Irish lives.* Cf. p. 253. GCL.

O'MALLEY, MICHAEL G. (1886-1961).

2230. **Mc Redmond, Louis (ed.)** *Modern Irish lives.* Cf. p. 253. GCL.

O'MALLEY, WILLIAM. (1853-).

2231. **O'Malley, William.** *Glancing back. Seventy years experiences and reminiscences.* London, Wright and Brown, (1933), [vi], 294p., ill. GCL.

O'MALLEY FAMILY.

2232. **Mulloy, Sheila.** *O'Malley, people and places.* Clare, Ballinakella Pr., (1988), 95p., ill, maps. GCL.

O'MALONE, MALACHY. (Bp Kilmacduagh, 1522- c.1610.)

2233. **O'Kennedy, William.** *Friar Malachy O'Malone.*
IER., 5th series, 1, (1913), 192-199. NUIG.
2234. **Rushe, James P.** *Friar Malachy O'Malone. Bishop of Kilmacduagh.*
IER., 32, (1912), 505-526; 25th series, (1913), 133-143. NUIG.

O'MAOLALA FAMILY.

2235. **Martyn, J.** *The Sept of O'Maolale (or Lally), of Hy-Máine.*
JGAHS., 4, 198-209, ill. GCL.

Ó'MAOILCHÍARÁIN, PÁDRAIG. (1878-1950).

2236. **Breathnach, Diarmuid agus Ní Mhurchú, Máire.** *Beathaisnéis a 4. 1882-1982.*
Cf. p. 6-7. GCL.

Ó'MAOILDHÍA, SÉAMUS. (1881-1928)

2237. *Annaghdown remembers Michael Davitt 1846-1906.*
Cf. p. 6-7. GCL.
2238. **Breathnach, Diarmuid agus Ní Mhurchú, Máire.** *Beathaisnéis a h-aon. 1882-1982.*
Cf. p. 87. GCL.
2239. **Séamus O'Mulloy.**
Celtic Who's Who, (1921), p.126. GCL.

O'MEARA, JOHN JOSEPH. (1915-)

2240. **Cleeve, Brian.** *Dictionary of Irish writers.vol. 2.*
Cf. p. 89. GCL.
2241. **O'Brien, Mrs William.** *John O'Meara.*
Cath. Bull., 20, (Sept. 1930), 970-875. NLI.
2242. **Mc Redmond, Louis (ed.).** *Modern Irish lives.*
Cf. p. 254. GCL.
2243. **Maher, Helen.** *Galway Authors.*
Cf. p. 95-96. GCL.

Ó'MONACHÁIN, TOMÁS. (1881-1953).

2244. **Breathnach, Diarmuid agus Ní Mhurchú, Máire.** *Beathaisnéis a 3. 1882-1982.*
Cf. p. 129. GCL.

Ó'MONGÁIN, SEÓSAMH. (1880-1951).

2245. **Breathnach, Diarmuid, agus Ní Mhurchú, Máire.** *Beathaisnéis a trí, 1882-1982.*
Cf. p. 129-130. GCL.

Ó'MUIRIS, SÉAMUS.

2246. **Morris, Anthony.** *Clifden man became "Father" of our Navy.*
JCCHG., 1(1), (1993), 21-24., ill. GCL.

O'MULLALLY FAMILY.

2247. **O'Donovan, John (ed.).** *The Genealogies, tribes and customs of Hy Fiachrach Aidhne.*
Dublin, IAS., (1844), xii, 524p. and 20, 4to. GCL.
2248. **O'Donovan, John.** *The Tribes and customs of Hy-Many.*
Cf. p. 177-183. GCL.
2249. **O'Mullally, D.P.** *History of the O'Mullally and Lally clans.*
Chicago, (1941).

Ó'MURCHADHA, MICHEÁL. (1854-1932).

2250. **Ó'D., S.** *Murchadha, Micheál Ó (1854-1932). Obituary.*
Béaloideas, 3, (4), (1932), 521-522. GCL.

Ó'NEACHTAIN, EÓGHAN. (1867-1957).

2251. **Breathnach, Diarmuid agus Ní Mhurchú, Maire.** *Beathaisnéis a trí, 1882-1982.*
Cf. p. 130-131. GCL.
2252. **Mac Giolla Phádraig, Brian.** *Eóghan Ó'Neachtain.*
Feasta, 4(4), (1957), p.21. NUIG.
2253. **Maher, Helen.** *Galway Authors.*
Cf. p. 85-86.

Ó'NEACHTAIN, JOE STEVE.

2254. *Joe Steve Ó'Neachtain.*
Inntí, 2, cf. p. 106-107. GCL.
2255. **Ó'Cearnaigh, Seán.** *Scribhneoiri na Gaeilge, 1945-1995.*
Cf. p. 206. GCL.

Ó'NEACHTAIN, SEÁN. (18TH. CENT.)

2256. **Háinle, Cathal.** *Ar bhás Sheáin Uí Neachtain.*
Éigse, 19, (2), (1983), 384-394. NUIG.
2257. **Risk, May H.** *Seán Ó' Neachtain: an eighteenth century Irish writer.*
Studia Hib., 15(1975), 47-60. GCL.

O'NEILL, JOSEPH. (1878-1952).

2258. **Boylan Henry.** *Dictionary of National biography.*
Dublin, Gill and MacMillan, (1988), 2nd. ed. Cf. p.307. GCL.

2259. **Breathnach, Diarmuid agus Ní Mhurchú, Máire.** *Beathaisnéis a h-aon. 1882-1982.*
Cf. p. GCL.
2260. **The Celtic Who's Who. (1921)**
cf. p. 126. GCL.
2261. **Cleeve, Brian.** *Dictionary of Irish writers. vol. 1.*
Cf. p. 108, GCL.
2262. **Hogan, Robert. (ed.)** *Dictionary of Irish literature.*
Rev. and exp. ed., cf. p. 985-987. GCL.
2263. **Lynch, M Kelly.** *The Smiling public man: Joseph O'Neill and his works.*
J.Ir. Lit., 12, (May 1983), 3-72.
2264. **Maher, Helen.** *Galway Authors.*
Galway Co. Libraries, (1976). Cf. p. 96. GCL.

O'NEILL, MARY DAVENPORT. (1879-1967).

2265. **Cleeve, Brian.** *Dictionary of Irish writers. Vol. 1.*
Cf. p. 108. GCL.
2266. **Hogan Robert. (ed.)** *Dictionary of Irish literature. Rev. and exp., ed.*
vol 2, cf. p. 987-988. GCL.
2267. **Kelly, A.A.** *Pillars of the house.*
Cf. p. 94-95.
2268. **Ó'Céirín, Kit and Cyril.** *Women of Ireland.*
Cf. p. 183., ill. GCL.

O'QUEELY, MALACHY. (Abp Tuam, c. 1580-1645.)

2269. **Connellan, M.J.** *Archbishops Edmund Mc Gauren and Malachy O'Queely; some circumstances of their deaths.*
IER., 5th series, 70 (Jan. 1948), 48-59. NUIG.
2270. **Fogarty, Michael.** *Archbishop Malachy O'Queely, churchman and patriot.*
Molua, (1935), 5-9. NUIG.
2271. **Gaughan, Jessie A.** *The Tombs of the bishops.*
Cath. Bull., 8, (Jan. 1918), 32-35. NLI.
2272. **Gaynor, P.** *Malachy O'Queely's ancestral clan, and place of origin.*
Molua, (1943), 24-32. NUIG.
2273. **Gleeson, Dermot F.** *Archbishop Malachy O'Queely, Vicar Apostolic of Killaloe 1620-'30; Archbishop of Tuam 1630-'45.*
Studies, 37, (145), (1945), 59-64. NUIG.
2274. **Kelly, Richard J.** *Dr O'Queely, Archbishop of Tuam. A great statesman and prelate.*
IER., 17 (1905A), 247-253. NUIG.
2275. **Massari, Mgr.** *My Irish campaign. VII.*
Cath. Bull., 6 (8), (1916), 445-446. NLI.
2276. **Walsh, Paul.** *History in phrases (quoting letters of priests and prelates all written over the period 1574-1766 from unidentified hiding places.).*
Cath. Bull., 28, (Dec. 1938), 918-926. NLI.
2277. *Writings of the Irish martyrs.*
IER., 11, (1918), 404-414. NUIG.

Ó'RAIGHNE, MICHEÁL.

2278. **Ó'Cearnaigh, Seán.** *Scríbhneóirí na Gaeilge 1945-1995.*
Cf. p. 210. GCL.

ORANMORE, LORD.

2279. **Butler, John.** *Select documents XLV. Lord Oranmore's journal 1913-'27.*
HIS., 29, (116), (1995), 553-593. NUIG.

O'RORKE FAMILY.

2280. **Melvin, Pat.** *Colonel Maurice Griffin Dennis, 1805-'63.*
Ir. Sword, (Sum. 1977), 45-59. GCL.
2281. **O'Regan, Carol and Jones, John.** *The O'Rorkes of Moylough.*
Gal. Roots, 2, (1994), 65-69. GCL.

O'SHAUGHNESSY, ROGER. (d.1690).

2282. **Ó'Raghallaigh, Tomás.** *The O'Shaughnessy of Gort.*
Gal. Reader, 2 (3&4), (1950), 194-196. GCL..

O'SHAUGHNESSY, WILLIAM. (1675-1744).

2283. **Hayes, Richard.** *Biographical dictionary of Irishmen in France.*
Cf. p. 258-259. GCL.
2284. **O'Callaghan, J.C.** *History of the Irish Brigades.*
Cf. p. 336; 337. GCL

O'SHAUGHNESSY FAMILY.

2285. **Blake, Martin J.** *Tabular pedigree of O'Shaughnessy of Gort. (1543-1783).*
JGAHS., 6, (1909-'10) p.64.; 7, (1911-'12), p.53. GCL.
2286. **Blake-Forster, Charles Ffrench.** *The Irish chieftains; or a struggle for the Crown; with numerous notes and a copius appendix.*
Dublin, McGlashan and Gill, (1872), xiii, 728p., cf. p. 705-724. GCL.
2287. **Fahey, Jerome.** *The Crests of the chieftains of Hy-Fiachrach Aidhne.*
JRSAL., 38, (1908), 48-51. GCL.
2288. **Feheney, John P.M.** *The O'Shaughnessy's of Munster: the people and their stories.*
Cork, Iverus Publs, (1996), cf. p. 1-32. GCL.
2289. **Hynes, James P.** *The O'Shaughnessys.*
Wales, Clwyd, J.P. Hynes, (1987), 70p., ill. NUIG.
2290. **O'Donovan, John.** *The Genealogies, tribes and customs of Hy-Fiachrach commonly called O'Dowda's country.*
Dublin, IAS., (1844), xii, 524 ;20.p. GCL.
2291. **Rait, Robert S.** *The Story of an Irish property.*
Oxford Univ. Pr., [privately printed], (1908), 122p. GCL.

2292. **Trench, W.F.** *O'Shaughnessy of Gort. (1543-1783), Tabular pedigree.* JGAHS., 6(2), [inserted between p64-65], (1909-'10). GCL.

O'SULLIVAN, ANNIE. (Sr M. Colman, O.P.)

2293. **Tourelle, John F.** *Sister Mary Coleman O.P. from Gort to New Zealand.* Gal. Roots, 5, (1998), 121-122, ill. GCL.

O'SULLIVAN, MARY DONOVAN. (1887-1966).

2294. **Cleeve, Brian.** *Dictionary of Irish writers. vol. 2.* Cf. p. 91. GCL.
 2295. **Hayes-McCoy, G.A.** *Obituary - Mary J. Donovan O'Sullivan* An Hib., 26 (1970), xii-xiv. GCL.
 2296. **Maher, Helen.** *Galway Authors.* Cf. p. 96-97. GCL.

Ó'TIGERNAIG, GILBERT. (14th. Cent.)

2297. **Robson, Michael.** *Gilbert Ó'Tigernaig, Bishop of Annaghdown, (c. 1306-'23)* JGAHS., 48, (1996), 48-68, ill, notes. GCL.

O'TOOLE, PETER. (1932-).

2298. **Freedland, Michael.** *Peter O'Toole.* London, W.H.Allen, (1983), 237p., ill., index. GCL.
 2299. **Mc Redmond, Louis. (ed.).** *Modern Irish lives.* Cf. p. 263. GCL.
 2300. **Wapshott, Nicholas.** *Peter O'Toole, a biography.* Kent, NEL., (1983), 239p., ill, index. GCL.

Ó'TUAIRISC, EÓGHAN. (1919-).

2301. **Boylan, Henry.** *Dictionary of national biography.* Dublin, Gill and MacMillan, (1988), 2nd. ed. Cf. p.318. GCL.
 2302. **Breathnach, Diarmuid agus Ní Mhurchú, Máire.** *Beathaisnéis a cúig. 1882-1982.* Cf. p. 253-256. GCL.
 2303. **Cahalan, James M.** *The 1960's: Macken, Murdock, Ó Tuairisc.* In "Great Hatred , Little Room: the Irish Historical Novel".by Cahalan, J.M. Dublin, Gill and Mac Millan, (1983), cf. p. 155-175. GCL.
 2304. **Cleeve, Brian.** *Dictionary of Irish writers, vol. 3.* Cf.p. 131. GCL.
 2305. *Comhrá le h-Eóghan Ó'Tuairisc.* Inntí, 6, (1981). NUIG.
 2306. *Drámaoicht Ghaeilge sa Lyric* An t-Ultach, (Márta 1963), 10-11. NUIG.
 2307. **Ellis, Conleth.** *Introduction to Poetry Ireland Review 13.* Special Watters issue (1985), 5-22. NUIG.

2308. **Ellis, Conleth.** *Saghasanna deóratóichta.* Cómhar, 44 (10), (1985), 4-7, ill. NUIG.
 2309. **Ellis, Conleth and Kelly, Rite E.** *Special Eugene Watters issue.* Poetry Ireland Rev., 13, (Spr. 1985). NUIG.
 2310. **Flatharta, Peadar.** *Gnéithe comparáideacha den stair agus de thraidisiún an úirscéil stairúil i l'Attaque.* Cómhar, 44(10), (1985), 54-58. NUIG.
 2311. **Heaslip, Máire.** *An Coimhlint idir an dá shaol i saothair liteartha Eóghain Uí Thuairisc.* Cómhar, 43(1), (1984), 26-33. NUIG.
 2312. **Hogan, Robert. (ed.).** *Dictionary of Irish literature. rev. and exp. ed.* vol. 2, 1226-1227. NUIG.
 2313. **Kearney, Colbert.** *Ar Thóir na tóraiocht - The weekend of Dermot and Grace.* Cómhar, 44(10), (1985), 34040, ill. NUIG.
 2314. **Kearney, Colbert.** *Between birth and birth, Lux Aeterna.* Poetry Ireland Rev., 13 (1985), 90-105. NUIG.
 2315. **Kelly, Rita E.** *Réamhrá.* Cómhar, 44 (10), (1985), p.3. NUIG.
 2316. **Kelly, Rita E.** *Sidelines, redemption.* Poetry Ireland Rev., 13 (1985), 106-116. NUIG.
 2317. **Ní Thuile, Póilín.** *"L'Attaque" - scrúdú ar a phríomhcharachtar.* Irisl. Mhá Nuad, (1984), 63-104. NUIG.
 2318. **Nic Eóin, Máirín.** *Ailt Eóghain Uí Thuairisc.* Cómhar, 44 (10), (1985), 15-23, ill. NUIG.
 2319. **Nic Eóin, Máirín.** *Eóghan Ó Tuairisc: beatha agus saothar.* BÁC., Cloch., (1988). GCL.
 2320. **Nic Eóin, Máirín.** *An Litríocht mar athscríobh na staire: "L'Attaque" agus "De Luain" le h-Eóghan Ó Tuairisc.* "An t-Úrscéal sa Ghaeilge", Léachtaí Cholm Cille, 21, cf. p. 27-76. NUIG.
 2321. **Nic Reachtain, Máirín.** *Tóraiocht Uí Thuairisc.* Feasta, 39 (8), (1986), 5-10. NUIG.
 2322. **Nugent, Martin.** *Drámaí Eóghain Uí Thuairisc.* M.A. Thesis, Maynooth Col., (1983). NUIM. Má Nuad, An Sagart, (1984), 158p., biblio., front. GCL.
 2323. **Nugent, Martin.** *Eóghan Ó Tuairisc: a bibliography.* Poetry Irel. Rev., 13, (1985), 117-130. NUIG.
 2324. **Nugent, Martin.** *An Lomnachtán.* Cómhar, 44(10), (1985), 9-13, ill. NUIG.
 2325. **Nugent, Martin.** *Ó Tuairisc.* Irisl. Mhá Nuad, (1984), 129-160. NUIG.
 2326. **Ó Baoill, Brian.** *Lá Fhéile Michíl.* Feasta, (Meith. 1964), 19-21. NUIG.
 2327. **Ó'Cearnaigh, Colbert.** *Eóghan an bhéil bhinn.* Gearrhaile, (Márta 1962). GCL.
 2328. **Ó'Cearnaigh, Seán.** *Scríbhneoirí na Gaeilge.* Cf. p.230-231. GCL.
 2329. **Ó'Cearrbhalláin, Seán.** *Idir dhá chith, filíocht Eóghan Ó Tuairisc.* Irisl. Mhá Nuad, (1967), 25-36. GCL.

2330. **Ó'Ciánáin, Cormac.** *Cá raghair, a fhile? Le gaoth an fhocail.* Cómhar, 41 (10), (1982), 6-9. NUIG.
2331. **O'Ciósáin, Éamon.** *Un Ile d'autres Isles: poemes Gaeliques du xx eme siecle* Quimper, Calligrammes, (1984), 127p.
2332. **Ó Coileáin, Daithí.** *Oidhreacht na troda - scrúdú ar théma i saothar Eóghain Uí Thuairisc.* Cómhar, 34(9), (1974), 4-10. NUIG.
2333. **O'Connor, Honor.** *Sounds and voices: aspects of contemporary Irish music and poetry II.* In "Anglo-Irish and Irish Literature: Aspects of Language and Culture" by Bramsback, Birgit and Croghan, Martin. Cf. p. 211-217. NUIG.
2334. **Ó'Croiligh, Oilibhéar.** *Drámadóir gan phobal.* Irisl. Mhá Nuad, (1969), 31-42. GCL.
2335. **Ó'Croiligh, Oilibhéar.** *Mistéir na Réabhlóide, Tuairisc téama.* Irisl. Mhá Nuad, 9(1968), 13-24. GCL.
2336. **Ó'Doibhlin, Breandán.** *Tóraíocht ar lorg aithne.* Feasta, (Meith. 1965). NUIG.
2337. **Ó'Drisceóil, Proinsias.** *Rebellion in the art work: Ó'Tuairisc, De Luain and the Craig Connection* In "Decantations", (1992), 139-147.
2338. **Ó'Dubhshláine, Tadhg.** *Drámadóir gan traidisiún.* Irisl. Mhá Nuad, (1971). NUIG.
2339. **Ó'Flatharta, Peadar.** *Gnéithe comparáideach a den stair agus de traidisiún i L'Attaque.* Cómhar, 44(10), (1985), 54-58. NUIG.
2340. **Ó h-Anluain, Eóghan.** *Bam mhór Mheireacá.* Cómhar, 44(100), (1985), 27-28, ill. NUIG.
2341. **Ó h-Éigeartaigh, S.** *L'Attaque.* Cómhar, (Bealt, 1962). NUIG.
2342. **Ó h-Úanacháin, Micheál.** *Murder in three moves.* Cómhar, 44(10), (1985), 23-26. NUIG.
2343. *Ó'Tuairisc sa Ghaillimh. Féile drámaíochta na n-Ollscoileanna.* Cómhar, 23(4), (1964), 10-12. NUIG.
2344. *Poetry Ireland Review.* Special Eugene Watters issue, eds, Ellis, Conleth and Kelly, Rita E. PIR., 13, (Spr. 1985). NUIG.
2345. **Titely, Alan.** *Contemporary Irish literature.* The Crane Bag, 5 (2), (1981). NUIG.
2346. **Titely, Alan.** *An Léirmheastóir.* Cómhar, 44(10), (1985), 42-44. NUIG.
2347. **Titely, Alan.** *An Lomnachtáin - saothar nua Uí Thuairisc.* Cómhar, 37(7), (1977), 20-21. NUIG.

OULD, FIELDING. (1710-1783).

2348. **Crone, Dr John S.** *Concise dictionary of Irish biography.* Dublin, Talbot Pr., (1928). Cf. p. 199-200. GCL.
2349. **Maher, Helen.** *Galway Authors.* Galway Co. Libraries, (1976). Cf. p. 97. GCL.

OUSELEY, FREDERICK ARTHUR.

2350. **Kelly, R.J.** *Some Connaught literary men.* IBL., 6 (1), (Aug. 1914), 1-3. GCL.

OUSELEY, GIDEON. (1762-1839).

2351. **Arthur, William.** *Life of Gideon Ouseley.* London, Wesleyan Conference Office, (1877), ix, 304p. NLI :LHL.
2352. **Hempton, David.** *Gideon Ouseley; rural revivalist, 1791-1839.* In "The Churches, Ireland and the Irish". Eds Shiels, and Wood, 203-214.
2353. **Irwin, Clarke H.** *Famous Irish preachers.* Dublin, Macredy & Kyle, (1889), 76p., portrs, cf. p. 24-31. NLI.
2354. *The Life and labours of the Rev. Charles Graham and those of Gideon Ouseley.* Dublin, (1868).
2355. **Mc Cullagh, Thomas.** *Gideon Ouseley, the wonderful Irish missionary.* London, Kelly, n.d., 12mo.
2356. **Maher, Helen.** *Galway Authors.* Cf. p. 97-98. GCL.
2357. **Reilly, William.** *A Memorial of the ministerial life of the Rev. G. Ouseley, Irish missionary.* London, Mason (Cork Pr.), (1847), 14 & 318p., 18mo. NLI.

OUSELEY, JOHN MULVEY. (19TH CENT.)

2358. **Maher, Helen.** *Galway authors.* Cf. p. 99. GCL.

OUSELEY, RALPH. (Sir, 1772-1842).

2359. **Crone, Dr John S.** *Concise dictionary of Irish biography.* Dublin, Talbot Pr., (1928). Cf. p. 200. GCL.
2360. **O'Donoghue, D.J.** *The Geographical distribution of Irish ability.* Cf. p. 183. GCL.

OUSELEY, WILLIAM. (Sir, 1767-1842).

2361. **O'Donoghue, D.J.** *The Geographical distribution of Irish ability.* Cf. p. 183. GCL.

OUSELEY, WILLIAM GORE. (1797-1866).

2362. **O'Donoghue, D. J.** *The Geographical distribution of Irish ability.* Cf. p. 183. GCL.

OUSELEY FAMILY.

2363. **Kelly, Richard J.** *The Name and family of Ouseley.* JRSAL., ser. 5, 20, (1910), 132-146 and 355. GCL.

2364. **Kelly, Richard J.** *Some Connaught literary men.*
IBL., 6,(1914), 1-3. GCL.

2365. *The Ouseleys of Dunmore.*
JGAHS., 15, (1931-'3), p.84. GCL

PALMER, HENRY. (d. 1904).

2366. *Local Obituary for 1904. Mr Henry Palmer.*
In "Galway Yearbook and Directory for 1905.", cf. p. 102. GCL.

PERRY-SHAW, ALICE. (1885-1969).

2367. *Alice Perry-Shaw, 1885-1969 poetry collection.*
Nuacht Litir na Leabh. UCG. 6, (Mar. 1997), p.1., ill. NUIG.

PERSSE, DUDLEY. (CAPTAIN).

2368. *The Maritzburg hunt - Captain Dudley Persse.*
Ir. Sportsman, (27 Dec. 1879), p.9. NUIG.

PERSSE, HENRY STRATFORD.

2369. **Pethica, James L. and Roy, James Charles.** *Henry Stratford Persse and the Galway Famine.*
JGAHS., 47 (1995), 1-35. GCL.

2370. **Persse, Henry Stratford.** "*To the land of the free from this Island of Slaves*"
Henry Stratford Persse's letters from Galway to America, 1821-1832.
Ed. by Pethica, James L. and Roy, James C.,C., (1998), vii, 190p.,
notes, index. GCL.

PERSSE, WILLIAM. (COLONEL).

2371. **Mitchell, James.** *Colonel William Persse.*
JGAHS., 30 (3-4), (1963), 49-92. GCL.

PERSSE FAMILY.

2372. **Fahey, Jerome.** *History and antiquities of the Diocese of Kilmacduagh.*
Dublin, M.H.Gill, (1893), passim. GCL.

2373. **Howard, Joseph Jackson.** *Visitation of Ireland. Vol. 5.*
Cf. p. 73-79.

2374. **M.D. de Burgh, Collins Persse de Burgh Fitzpatrick Persse (1840-1921) and his family.** *An essay in Anglo-Irish and Australian history, part I.*
Privately printed. (1971).

2375. **Mc Calmont, Rose.** *Memoirs of the Bingham.*
London, Spottiswoode, (1915). [With pedigrees of ...the Persse Family of Galway.]

2376. **Yeats, William Butler.** *Dramatis Personae 1896-1902. Dramatis personae and other essays.*

London, Mac Millan, (1936), 3-82. NUIG.

PHILBIN, LIAM. (Bp Clonfert.)

2377. *Coisreacáan an Dr Ró-oirmhúidhigh Liam Mac Philbin in Árd-Eaglais Bhreandán i mBaile Locha Riach an 14adh lá de Márta, 1954.*
Gearrbhaile, 26 (1954), 4-11, ill. GCL.

POLLOCK, ALLAN.

2378. *Mr Allan Pollock; as a farmer and an engineer.*
Dub.Builder, 3, (45), (Nov. 1861), p.666. NLI.

2379. *Mr Pollock's farm steadings, residence and other works, Co. Galway.*
Dub. Builder, 1 (2), (Nov. 1859), p.143. NLI.

POLSON, THOMAS ANDREW. (Col. Sir, 1865-)

2380. **Maher, Helen** *Galway Authors.*
Cf. p. 100. GCL

POPPLETON, THOMAS. (Major.)

2381. **R.H.** *An Echo of St Helena.*
Ir. Sword, 2, (1954/56), p. 226. GCL.

POWER FAMILY.

2382. **Clancarty, Richard, Lord.** *Memoir of the Le Poer Trench Family.*
Written by Richard, 2nd Earl of Clancarty about 1805.
Dublin, Hodges, Foster, ii, 29p., (1874). NLI.

PRENDERGAST, MYLES. (Fr, 18th. Cent.)

2383. **Robinson, Tim.** *Setting foot on the shores of Connemara.*
Cf. p. 173-176. GCL.

PRENDERGAST, PETER. (1939-).

2384. **Mc Redmond, Louis. (ed.).** *Modern Irish lives.*
Cf. p. 270. GCL.

PRICE, MICHAEL NOBLE.

2385. **Cleeve, Brian.** *Dictionary of Irish writers. vol. 1.*
Cf.p. 114. GCL.

2386. **Maher, Helen.** *Galway Authors.*
Cf.p. 271. GCL.

PURCELL, SEÁN.

2387. **Mc Redmond, Louis, (ed.).** *Modern Irish lives.*
Cf.p. 271. GCL.

QUIGLEY, Fr.

2388. **Kelly, R.J.** *The Trial and execution of Father Quigley.*
IER, 19, 4th ser., (1906), 528-536. NUIG.

QUIGLEY, THOMAS AMBROSE JOSEPH. (JOE).

2389. **Mc Redmond, Louis. (ed.).** *Modern Irish lives*
cf. p. 273. GCL. [b. Carna, Surgeon Garda Síochána].

QUINN, HONORA.

2390. **Pusenjak, Honor.** *As it seemed to me., personal recollections.*
W. Australia, Apollo Pr., (1982), [xii], 103p., ill. GCL.

RABBIT FAMILY.

2391. **Guttery, K.I. and W.T.** *Relatively Rabbit.*
Gal. Roots, 4, (1996/97), 98-107, ill. GCL.

RAOILINN, ST.

2392. **Connellan, M.** *St Raoilinn of Teampall Raoilinn.*
JGAHS., 20, (3&4), (1943), 145-150, map. GCL.

REANEY, PÁDRAIC.

2393. **Ó'Flatharta, Peadar.** *Cómhrá le Pádraic Reaney.*
Macalla, (1985), 1-14, ill. NUIG.
2394. **Reaney, Pádraic.** *Pádraic Reaney 1973-1993, retrospective.*
Galway Arts Centre, (1993), 20p., ill. GCL.

REDDINGTON, THOMAS N. (1815-1862).

2395. **Crone, Dr.** *Concise dictionary of Irish biography.*
Cf. p. 215. GCL.
2396. **O'Donoghue, D. J.** *The Geographical distribution of Irish ability.*
Dublin, O'Donoghue and Co., n.d. Cf. p. 183. GCL.
2397. **Ó'Tuathaigh, Gearóid.** *A Letter from Fr Matthew to Thomas N Reddington.*
JGAHS., 36, (1977-'78), 85-86. GCL.

REDDINGTON FAMILY.

2398. **Holt, E.W.E.** *Notes on the Ordnance Survey Letters relating to the Barony of Dunkellin, 3. Ballynacourty.*
JGAHS., 7, (4), (1911-'12), 220-221. GCL.
2399. **House of Lords.** *Appeal from the High Court of Chancery between Nicholas Redington and Thomas Redington...applicants Thomas Redington respondent.* (1752), folio.
2400. **Murphy, Joseph.** *The Redingtons of Clarinbridge. Leading Catholic landlords in the 19th century.*
Galway, J.Murphy, (1999), xi, 366p., ill., biblio., notes. GCL.

REDMOND, GABRIEL. (M.P., Galway.)

2401. **Maher, Helen.** *Galway Authors.*
Cf. p. 101. GCL.

REDMOND, JOHN E. (M.P., Galway)

2402. **O'Connor, Thomas Power.** *Great Irishmen in war and politics.*
London, Melrose, (1920), cf. p. 60-80..

RENEY, JOHN FRANCIS.

2403. **Hernon, Cólín.** *John Francis Reney and the "Fionnuala".*
Gal. Roots, 5, (1998), 7-9, ill. GCL.

RIDGE, SÉAMUS.

2404. **Ridge, Séamus.** *Conamara man.*
NJ., Prentice Hall, (1969), [ii] 208p. GCL.

RÓNAN, ST.

2405. **O'Madden, Patrick L.** *Lives of Ss Rónan and Lasair.*
JAAS, 2, (9), 41-53. GCL.

ROONEY, JOHN REV.

2406. **Mitchell, James.** *The Rev. John Rooney.*
JGAHS., 33, (1972'73), 75-77. GCL.

ROWLAND, WILLIAM.

2407. **Ireland: High Court of Justice.** *In the matter of the estate of William Rowland... The piece or parcel of lands of Derrymacloughney known by the name of the Pound Park...in the Barony of Clare.... Nov. 1887.*
Dublin, King Printers, (1887).[6 p.], 3 maps, 33 cm. GCL.

RUTTLEDGE, ROBERT.

2408. **Landed Estates Court Rentals.** *In the matter of the estate of Robert Rutledge...lands and premises...in the Barony of Longford.* Nov. 1861. Dublin, Wm Warren Printer, (1861), 50p., 36 maps, 32 cm. GCL.

RYAN, I. (c.1796).

2409. **Strickland, Walter G.** *A Dictionary of Irish artists. Vol. 2* cf. p. 315-316. GCL.

RYAN, MARK FRANCIS. (1844-1940).

2410. **Maher, Helen** *Galway authors.* Cf. p. 101. GCL.
2411. **Ryan, Mark Francis.** *A Fenian in Tuam. 1867-'71.* In "Glimpses of Tuam since the Famine". Ed. by Claffey, John Anthony, cf. p. 73-78, ill. GCL.
2412. **Ryan, Mark Francis.** *Fenian memories.* Dublin, M.H.Gill, (1945), xxiv, 226p. GCL.

RYAN, THOMAS. (Dr, Bp Clonfert.)

2413. **O'Neill, John.** *Most Rev. Dr Thomas Ryan, Bishop of Clonfert - a tribute.* Rural Ireland, (1963), 20-21. GCL.

RYAN FAMILY.

2414. **Ireland :High Court of Justice.** *In the matter of the estate of Owen Ryan and John A. Ryan...Rental and particulars of parts of the lands of Adragoole...in the Barony of Longford....* Dublin, T.Gerrard, (1835). [13 p.], 2 maps, 34 cm. GCL..

ST GEORGE, CHRISTOPHER.

2415. **Berne, John.** *Survey of the Estates of Chris St George Esq., in the counties of Galway and Roscommon.* GCL.
2416. **Incumbered Estates Court Rentals.** *In the Court of the Comms for the sale of Incumbered Estates in Ireland...Feb. 1855. Estate of Christopher St George of Tyrone...Barony of Ballinahinch... and Barony of Ballinahinch...and Barony of Moycullen.* Dublin, John Murray, (1855). 22p., 13 maps, 30 cm. GCL.
2417. **Keegan, Mary.** *Index to persons in Christopher St George's account book.* I.Gen., 7(1), (1986), 101-112. GCL.

ST GEORGE, RICHARD MANSERGH.

2418. **Frizell, Charles.** *Maps of the Estate of Richard St George Mansergh St George Esq., in the County of Galway in 1775.*

Ms., 93p., col. Maps GCL.

SANCROFT, MRS ADAM.

2419. **Morris, M.J.** *My sorry secret.* St Columba's, 3(2), (1906), 10-24. GCL.

SCARRY FAMILY.

2420. **Straney, Shirley Garton.** *Farm to skilled trades: some Scarrys of Moylough.* Gal.Roots, 5, (1998), 1-5. GCL.

SEMPLE, MAURICE. (1918-2000).

2421. **Maher, Helen.** *Galway Authors.* Cf. p. 101-102. GCL.

SEÓIGHE, SEÁN. (LOCH MEASCA).

2422. **Loch Measca.** *Eachtra múinteóra.* BÁC., C.S. Ó'Fallamhain, (1929), 100p. GCL.
2423. **Ó'Máille, Tomás.** *Micheál Mhac Suibhne agus filidh an t-Sléibhe.* ODFR., (1933), 148p. GCL.

SEOIGHE, TADHG. (d. 1930's.)

2424. **Maher, Helen.** *Galway Authors.* Cf. p. 102. GCL.

SEYMOUR, CHARLES. (1759-1834).

2425. **Seymour, A.J.** *Reminiscence of Charles Seymour, of Connaught.* London; Dublin, (1895), 59p. NLI.

SEYMOUR, WILLIAM DIGBY. (1822-1895).

2426. **Crone, Dr.** *Concise dictionary of Irish biography.* Cf. p. 229. GCL.
2427. **Maher, Helen.** *Galway Authors.* Cf. p. 102-103. GCL.
2428. **O'Donoghue, D.J.** *The Poets of Ireland* cf. p. 419. GCL.

SHEE FAMILY.

2429. **Donnellan, Mary.** *The Shee rent rolls.* Gal. Roots, 4 (1996-'97), 11-14. GCL.

SKERRETT, JOHN

2430. **Martin, F.X.** "Obstinate" Skerrett, Missionary in Virginia, the West Indies and England, (c.1674-1688).
JGAHS., 35 (1976), 12-51. GCL.

SKERRETT, NICHOLAS. (Abp., Tuam.)

2431. **Brady, W.M.** *Episcopal succession in England, Scotland and Ireland 1400-1875, vol 2.*
Rome, (1876), 137-138.
2432. **Lynch, J.** *De Praesulibus Hiberniae*
ed by O'Doherty, J.F., Dublin, (1944), 233-244. GCL.
2433. **Neary, J.** *Some notes on Killala Diocese. Pt. V. Vicars Apostolic: Bishops Skerrett and Philips.*
JGAHS., 8, (1), (1913-'14), p.35. GCL.

SKERRETT FAMILY.

2434. *Abstracts from some Skerrett wills.*
I. Ancestor., 5 (2), 91973), 100-104. GCL.
2435. **Crossle, Philip.** *Some records of the Skerret family.*
JGAHS., 15, (1931-'33), 33-72. GCL.
2436. **Mc Hugh, J.B.** *Some Skerretts.*
Gal. Roots, 4, (1996-'97), 61-62. GCL.

SMYTH, J.P.

2437. *Tenants of J.P. Smyth at Gort, Co. Galway in 1805.*
I.A., 14 (1), (1982), 20-21. GCL.

STAFFORD, MAOLÍOSA,

2438. **de Paor, Áine.** *Druid in Oz.*
Theatre Ireland, (Winter 1990'91), 46-49, ill. NUIG.

STAUNTON, GEORGE LEONARD. (Sir, 1737-1801.)

2439. **Crone, Dr.** *Concise dictionary of Irish biography.*
Cf. p. 237. GCL.
2440. **Maher, Helen.** *Galway authors.*
Cf. p. 103-104. GCL.
2441. **O'Donoghue, D.J.** *The Geographical distribution of Irish ability.*
Dublin, O'Donoghue and Co., n.d., cf. p. 183 GCL.
2442. **Webb, Alfred.** *Compendium of Irish biography.*
cf. p. 487. GCL.

STEPHENS, MICHAEL. (OSA., c. 1800-).

2443. **Arneil, Stan.** *Out where the dead men lie. The Augustinians in Australia. 1838-1992.*
Cf. p. 77-79. GCL.

SULLIVAN, FRANCIS STOUGHTON. (1719-1776).

2444. **Crone, Dr.** *Concise dictionary of Irish biography.*
Cf. p. 242. GCL.
2445. **Maher, Helen .** *Galway authors.*
Cf. p. 104-105. GCL.
2446. **Williams, J.D.** *History of the name O'Sullivan.*
Cf. p. 45-46.

SYNGE, EDWARD. (Abp., Tuam, 1659-1741).

2447. **Crone, Dr.** *Concise dictionary of Irish biography.*
Cf. p. 513. GCL.
2448. **Nichol, John.** *Literary anecdotes of the 18th century'*
[no parts.]
2449. **Wills, James.** *Lives of illustrious and distinguished Irishmen...*
vol 4, 456-457. GCL.

TAAFFE, OLIVIA MARY. (1832-1918)

2450. **Browne, Henry.** *A Fruitful life.*
Dublin, CTS., (1918), 20p
2451. **Connolly, P.J.** *Olivia Mary Taaffe and St Joseph's Young Priests' Society.*
Dublin, Ir. Mess. O., (1924), 20p. [Copy at GCL.]
2452. **Cunningham, Seán.** *Olivia Mary Taaffe, 1832-1918.*
Corofin News, (1995), 13-21, ill. GCL.

TAAFFE FAMILY.

2453. **Keating, Tom.** *The Taaffes of Smarmore Castle.*
Corofin News, (1995), p.22, ill. GCL.

TAYLOR, JOHN. (1771-1843).

2454. **Crone, Dr.** *Concise dictionary of Irish biography.*
Cf. p. 245. GCL.

TIERNEY, MICHAEL. (1894-1975).

2455. **Boylan, Henry.** *Dictionary of National biography.*
Dublin, Gill and MacMillan, (1988), 2nd ed. Cf. p.382. GCL.
2456. **Cleeve, Brian.** *Dictionary of Irish writers.vol. 2.*
Cf. p. 104. GCL.

2457. **Hogan, Jeremiah J.** *Michael Tierney 1894-1975*.
Studies, 65, (259), (Aut. 1976), 177-191. GCL.
2458. **Mc Redmond, Louis (ed.)**. *Modern Irish lives*.
Cf. p. 308. GCL.
2459. **Maher, Helen.** *Galway Authors*.
Cf. p. 105. GCL.
2460. **Ó Meacair, Art.** *For political professors: What is due to a full time job. (A reference to Prof. Michael Hayes, Prof. Michael Tierney and Mr P.J. Mc Gilligan.)*
Cath. Bull., 23, (Feb. 1933), 142-148. NLI.
2461. **Ó Meacair, Art.** *Two legislators on Irish (i.e. Professor Michael Tierney and Senator Oliver St John Gogarty.)*
Cath. Bull., 17, (Apr. 1927), 374-381. NLI.
2462. **Quinn, Stephen.** *Another brace of "Hamlets". (Prof. William Magennis and Professor Michael Tierney.)*
Cath. Bull., 20, (Aug. 1930), 740-747. NLI.

TIERNEY, PAT. (d. 1995).

2463. **Tierney, Pat.** *The Moon on my back: autobiography*.
Dublin, Seven Towers, (1993), [viii], 213p., ill. GCL.

TOBIN FAMILY.

2464. *The Genealogy of Walter Tobin and his family*.
Ossory Arch. Soc., 2, (1880-1883), p.94. NLI.

TOWNSEND, JOHN LEAHY. (B.1868).

2465. **O'Donoghue, D.J.** *The Geographical distribution of Irish ability*.
Cf. p. 182. GCL.

TREACY, SEÁN. (1924-).

2466. **Maher, Helen.** *Galway Authors*.
Cf. p. 105-106. GCL.

TRENCH, CHALMERS. (1909-).

2467. **Trench, Chalmers, (Terry).** *Nearly ninety*.
Meath, The Hannon Pr., (1996). GCL.

TRENCH, CHARLES LE POER. (Hon.)

2468. **Maguire, Samuel J.** *Ballinasloe*.
Gal. Reader, 3(1&2), (19500, 97-98. GCL.

TRENCH, POWER LE POER. (Abp., Tuam, 1770-1839).

2469. **Sirr, Joseph D'Arcy.** *A Memoir of the Honourable and Most Reverend Power le Poer Trench, last Archbishop of Tuam*.
Dublin, Wm Curry Jun. and Co., (1845), xii, 774p., frontis. GCL.

TRENCH FAMILY.

2470. **Clancarty, Richard.** *Memoir of the Le Poer Trench family written by Richard, 2nd Earl of Clancarty about 1805*.
Dublin, Hodges Foster, (1874), [ii], 29p. [Copy in file at GCL].
2471. **Cooke-Trench, Thomas R. F.** *A Memoir of the Trench Family*
(1897), privately printed, [xv], 178p., index, ill. NLI.
2472. **Mac Aodhagáin, Caoimhghín.** *Tréimhsigh Ghearrbhaile, a bhfás agus a meath*.
Gearrbhaile, 19, (1946-'47), 26-29, photos. NUIG.

TUOHEY, PATRICK. (1865-1912).

2473. **Moylan, Mary Teresa.** *Patrick Tuohey*.
Loughrea Rec., (sept. 1988). NUIG.

VEREKER, CHARLES, (Col., 2nd Viscount Gort.)

2474. **Fahey, Jerome.** *The History and antiquities of the Diocese of Kilmacduagh*.
Cf. p. 365-370. GCL.

WALL FAMILY.

2475. **Gallwey, Hubert.** *The Wall Family in Ireland 1170-1970*.
Naas, Leinster Leader, (1970), xxiv, 317p., ill., index. Cf. 251-258. NUIG.

WALLSCOURT BLAKE FAMILY.

2476. **Morrow, Ann.** *Picnic in a foreign land*.
Cf. p. 261-267, ill. GCL.

WENMAN FAMILY.

2477. **Rudkin, H.R.E.** *The Viscounts Wenman of Tuam and the Barons Wenman of Kilmainham: their connections with Ireland*.
N&Q., 37, 326-330; 346-349; 365-370 (pedigree). NUIG.

WILSON-LYNCH FAMILY.

2478. **Mac Lochlainn, Alf.** *Documents on social life: four letters from the Wilson - Lynch papers*.
JGAHS., 42, (1989-'90), 131-135. GCL.

WINGFIELD, SHEILA.

2479. **Wingfield, Sheila.** *Real people.*
London, Cresset Pr., (1952), [5], 199p., ill. [Lived at Ower House and Ballycurrin Castle]. GCL.

WOODS, THOMAS. (c. 1921-1961).

2480. **Breathnach, Diarmuid agus Ní Mhurchú, Máire.** *Beathaisnéis a cúig. 1882-1982*
cf.p. 297. GCL.
2481. **Maher, Helen.** *Galway Authors.*
Cf. p. 107. GCL.

YELVERTON, WILLIAM.

2482. **Piondar, Seán.** *Famous Irish trials: many judges failed to agree on the Yelverton marriage case.*
Gárda Rev., 21, 827-831. NUIG.

YORKE, PETER. (1864-1925).

2483. **Brusher, J.S.** *Consecrated thunderbolt. A life of Father Peter C. Yorke of San Francisco.*
NJ., Hawthorne, (973). [Born Long Walk, Galway City].
2484. **Brusher, J.S.** *Peter C. Yorke and the APA in San Francisco.*
Cath. Hist. Rev., 37, (July 1951), 129-150.
2485. **Cronin, B.C.** *Father Yorke and the labor movement in San Francisco 1900 - 1912.*
Washington, (1943).
2486. *Dictionary of American biography.*
Vol. 10, (1936), 614-615.
2487. **Foley, Timothy and Walsh, James.** *Father Peter C. Yorke, Irish American leader.*
Studia Hib., 14, (1974), 90-103. NUIG.
2488. **Herlihy, D.J.** *Battle against bigotry: Father Peter Yorke and the American Protective Association in San Francisco, 1893-1897.*
Rec. of the Amer. Cath. Hist. Soc., of Phil., 72, (June 1951), 95-120.
2489. **Joyce, P.J.** *Memories of Father Yorke.*
The Furrow, 2, (Dec. 1951), 688-697. NUIG.
2490. **Knight, Robert E. L.** *Industrial relations in the San Francisco Bay area 1900-1918.*
Berkeley, Univ. of California, (1960).
2491. **Leo, Brother.** *Father Yorke in the pulpit.*
Moraga Q., 2, (Fall 1931), 30-40.
2492. **Maguire, James G.** *James G. Maguire to Yorke, 12th Dec. 1898.*
Bulletin, (14 Dec., 1898).
2493. **Maher, Helen.** *Galway Authors.*
Cf. p. 107-108. GCL.

2494. *Mion notaí. [Fr Peter Yorke].*
St. Columba's, 3 (11), (Cásg. 1906), 132-133. GCL.
2495. **Murphy, Brian.** *Father Peter Yorke's "Turning of the tide", (1899): the strictly cultural nationalism of the early Gaelic League.*
Éil., 23 (1), (1988), 35-44. NUIG.
2496. **Murphy, Brian P.** *Patrick Pearse and the lost Republican ideal.*
Dublin, James Duffy, (1991), cf. p. 2021; 22; 23; 38;40; 46; 47. GCL.
2497. *New Catholic Encyclopedia.*
Vol. 14, (1967), p.1075. NLI.
2498. **Ó Ceallaigh, Seán.** *An t-Athair Peadar C. Yorke. (1864-1925).*
The Mantle, 5 (1), (1962), 34-37. GCL.
2499. **Ó'Conghaile, Seán.** *An t-Athair Peadar C. Yorke agus sagart eile a sheas leis an nGaeilge.*
Inniú, (23 Aibr., 1976) NUIG.
2500. **O'Gorman, Patrick R. (comp.).** *A Concise guide to some men from the West who made immediate and lasting impact on America.*
In "America 1776-1976, the Galway Connection," cf. p. 16.
2501. *The Passing of Fr Yorke.*
Cath. Bull., 15, (8), (Aug. 1925), 788-805. NLI.
2502. **Walsh, James P.** *Father Peter Yorke of San Francisco, from the politics to education and the intellectual life: an Irish American travail.*
Studies, 62, (245), (Spr. 1973), 19-34. GCL.
2503. **Walsh, [James P.].** *Regent Peter C. Yorke and the University of California, 1900-1912.*
Ph.D., Dissert., Univ. of California, Berkeley, (1970)

PLACES.**ABBEYGORMACAN.**

2504. **Archdall, Mervyn.** *Monasticon Hibernicum, or a history of the abbies priories and other religious houses in Ireland.*
Dublin, (1786), cf. p. 265-266. GCL.
2505. *Calendar of entries in the papal registers relating to Great Britain and Ireland. Papal Letters, vol. xvi, 1492-1498.*
Ed. by Fuller, Anne P., (1994), cf. p. 11-12. GCL.
2506. **O'Donnell, Paul.** *Abbeygormacan cemetery, Co. Galway.*
IFH., 12, (1996), 54-66. GCL.
2507. **O'Donovan John.** *Ordnance Survey Letters...1839, 3 vols.*
Vol. 2, 77-81. GCL.

ABBEYGREY.

2508. **Sean Fhear.** *Abbeyley (Mainistir na Léithe) or the Ring.*
NBT News, (1984), p. 69. GCL.

ABBEYKNOCKMOY.

2509. *Abbeyleyknockmoy heritage project. Index to graveyard inscriptions.*
GFHS., (1995). GCL.

2510. **Archdall, Mervyn.** *Monasticon Hibernicum, or a history of the abbies priories and other religious houses in Ireland.* Dublin, (1786), cf. p. 170-178;266-269. GCL.
2511. **Blake, Martin J.** *Knockmoy Abbey otherwise called The Monastery of the "Hill of Victory" [Collis Victoriae].* JGAHS., 1(2), (1901), 65-84, ill. GCL.
2512. **Boyle, John.** *The History of Knockmoy Abbey.* M.A. Thesis, St Patrick's, Maynooth. n.d. NUIM.
2513. **Brenan, James.** *A Note on Abbeyknockmoy, County Galway.* JRSAL., 35, (1905), 420-421. GCL.
2514. **Cochrane, Robert.** *Abbey Knockmoy, County Galway: notes on the building and "frescoes".* JRSAL., 34, (1904), 244-253, ill. GCL.
2515. **Cochrane, Robert.** *The Frescoes, Abbeyknockmoy, County Galway.* JGAHS., 35, (1905), 419-420. GCL.
2516. **Commissioners of Public Works in Ireland.** *Appendix (E) To eighty - first report of the (1912-1913) Commissioners of Public Works in Ireland.* Cf. p. 42-44, 4to. GCL.
2517. **Crawford, Henry S.** *The Mural paintings and inscriptions at Knockmoy Abbey.* JRSAL., 49, (1919), 25-34. GCL.
2518. **Cribben, Michael.** *Notes on the history of Abbeyknockmoy parish.* (1942), [Unpublished].
2519. *Fine arts no. 4.* DPJ., 1(29), (Jan. 1833), 227-229, ill. NLI.
2520. **Glynn, J.A.** *Knockmoy Abbey.* JRSAL., 34(1905), 239-253, ill. GCL.
2521. **Harbison, Peter.** *Twelfth and thirteenth century Irish stonemasons in Regensburg (Bavaria) and the end of the "School of the West" in Connacht.* Studies, (Winter 1975), 333-346, ill. GCL.
2522. **Leask, Harold G.** *Irish churches and monastic buildings. III. Medieval Gothic, the last phases.* Dundalk, Dundalgan Pr., (1960), (15), 190p., ill. Cf. p. 175. GCL.
2523. **O'Regan, Carol and Lacey, Audrey (eds.)** *Abbeyknockmoy a time to remember.* Abbeyknockmoy Com. Council, (1996), 219p., ill., maps, biblio. GCL.
2524. **Sweetman, P.D.** *Archaeological excavations at Abbeyknockmoy, Co. Galway.* PRIA., 87, (1987), sect. C., 1-12, pls. NUIG.
2525. **Todd, James Henthorn.** *On the fresco painting in the Abbey of Knockmoy Co. Galway.* PRIA., ser. 1, 6 (1853-1857), 3-16. NUIG.
2526. *A Tour in Connaught, by the author of "Sketches in Ireland".* Cf. p. 164-176. GCL.

ABBEYTOWN.

2527. *Excavations 1989. "Kilnamonagh", Abbeytown.* Cf. p. 25-26. GCL.

ADDERGOOLE.

2528. *Calendar of entries in the Papal Registers relating to Great Britain and Ireland.* *Papal Letters vol. 15 1484-1492.* ed. by Haren, Michael J. Cf. p. 123-124. *Papal Letters vol. 16. 1492-1498.* ed. by Haren, Michael J. Cf. p. 556. *Papal Letters vol. 18, 1503-1513.* Cf. p. 439. GCL.
2529. **O'Donovan, John.** *Ordnance Survey letters, Co. Galway. vol. 1.* Bray, (1928), cf. p. 16-17. GCL.
2530. **Ousley, Ralph.** *An Account of the moving of a bog and the formation of a lake in the County of Galway.* TRIA., 2, (science), (1787-'8), 3-7, maps. NUIG.

ADMEKIN.

2531. **Knox Herbert T.** *The Manor of Admekin (Headford), in the thirteenth century.* JGAHS., 1, (1900-'01), 168-183. GCL.

ADRIGOOLE.

2532. **Ireland: High Court of Justice.** *In the matter of the estate of Owen Ryan and John A. Ryan...Rental and particulars of the lands of Adrigoole ...Barony of Longford, October, 1835.* Dublin, T. Gerrard, (1835), [13 p.] 2 maps, 34 cm. GCL.

AGGARD.

2533. *Aggard House.* The Blazer, 6, (1977), 60-61, ill. GCL.

AHASCRAUGH.

2534. *Ahascragh Hurling Club and Caltra Football Club.* Ahascragh GAA., (1984), 216p., ill. GCL.
2535. *Calendar of entries in the Papal Registers relating to Great Britain and Ireland.* *Papal letters vol. 15, (1484-1492),* cf. p. 145. *Papal Letters vol. 16, (1492-1498),* cf. p. 153. *Papal Letters vol. 17(1),* cf. p. 104-105. *Papal Letters vol. 18 (1503-1513),* cf. p. 612. GCL.
2536. *The Dillon papers. 1589-1820.* An Hib., 20(1958), 17-55. GCL.
2537. *The History of Ahascragh and Caltra.* Caltra Hist. Group., (1993), 239p., ill. GCL.
2538. **[Maguire, Samuel J.]** *Notes. Ahascragh and Castlegar.* Gal. Reader., 4(1), (1953), 113-114. GCL.
2539. **MacLochlainn, Tadhg.** *A Historical summary on the parish of Ahascragh, Caltra and Castleblakeney.* B'Sloe, T. Mac Lochlainn, (1979), [iv], 92p., ill. GCL.

2540. [Otway, Caesar.] *A Tour in Connaught*.
Dublin, Wm Curry Jun., (1839), cf. p. 157-163. GCL.

AIDHNE.

2541. **Knox, Hubert T.** *King Guaire and Bishop Cellach*.
JGAHS., 2, (1902), 34-38. GCL.

ANBALLY.

2542. **Costello, T.B.** *Discovery of bronze age burial with cremated remains*.
JGAHS., 16, (1934-'35), 63-66. GCL.

ANNAGH.

2543. **Royal Commission on Congestion in Ireland.** *Appendix to the tenth report. Minutes of evidence (taken in Counties Galway and Roscommon)...in 1907*.
Cf. p. lxxviii-lxix; 197-198. GCL.

ANNAGHCORRIB.

2544. *Excavations 1988. "Garryduff Bog", Garryduff, Annaghorrib*.
Excavations, (1988), cf. p. 19. GCL.

ANNAGHDOWN.

2545. *Annaghdown remembers Michael Davitt 1846-1906*.
Annaghdown Parish Heritage Soc., (1997), 24p., ill. GCL.
2546. **Archdall, Mervyn.** *Monasticon Hibernicum*.
Dublin, For Luke White, (1786), cf. p. 283-285. GCL.
2547. **Burke, Michael John.** *Annaghdown GAA, 1887-1989*.
Ferbane, Brosna Pr., (1989). GCL.
2548. *Calendar of entries in the Papal Registers relating to Great Britain and Ireland*.
Papal Letters. vol. 15, (1484-1492.) Cf. p.112-113; 355; 432-433; 445; 501-502; vol. 16, (1492-1498). Cf. p. 356; 504; 696; 697; 702; 703; passim.
Vol 17, (pt 1). Cf. p. 103-104; 372; 406-'7; 504; 516-'7. GCL.
2549. **Coen, Martin.** *Anach Cuain*.
JGAHS., 34, (1974-'75), 95-98. GCL.
2550. **Cochrane Robert.** *Galway excursion*.
JRSAI., 31, (1901), 305-340, ill. Cf. p. 316-320. GCL.
2551. **Fahey, Jerome.** *Diocese of Annaghdown*.
JGAHS., 3(2), (1903-'04), 102-113; 3(3), (1903-'04). GCL.
2552. *Famine times in Annaghdown*.
Annaghdown Heritage Soc., (1997), [vi], 50p., ill. GCL.
2553. **Goaley, Michael.** *History of Annaghdown*.
Annaghdown, Goaly, (1974), ii, 34p., ill., biblio. GCL.
2554. **Goaley, Michael.** *History of the ecclesiastical ruins at Annaghdown, Co. Galway*.
Westport, Berry, (1974), 35, 3 p., ill. GCL.

2555. *The Irish Fiants of the Tudor Sovereigns during the reigns of Henry viii*.
passim. GCL.

2556. **Lynch, John.** *De Praesulibus Hiberniae*.
Vol. 1. Cf. p.77; vol. 2, cf.p. 137; 214; 218; 220-221; 306. GCL.

2557. **MacHale, John.** *Enaghdone, Co. Galway*.
IER., 3rd ser., 10, (June 1889), 492-503. [545-1555 A.D.] NUIG.

2558. **Mooney, Canice.** *A French Bishop of Annaghdown*.
JGAHS., 30, (1962), p2. [Francois Brunaud became Bishop of Annaghdown 1496]. GCL.

2559. **Ní Chaomhánaigh, Máire.** *Seana-fhothracha Éanach Chuain*.
Timthire Chróí Naomhtha Íosa, (Meith. 1929). NLI.

2560. **Nicholls, K.W.** *Rectory, vicarage and parish in the western dioceses*.
JRSAI., 100, (1970), 53-84. Cf. p. 79-80. GCL.

2561. **O'Connor, Frank.** *In Galway, Clare and Kerry*.
The Bell, 4(3), (June 1942), 190-200. Cf. p. 190-193. GCL.

2562. **O'Doherty, J.P.** *Obligaciones pro amatis Provinciae Tuamensis, 1413-1548*.
From the transcript made by Rev. M.A. Costello, O.P.
Arch. Hib., 26, (1963), 56-117. GCL.

2563. **Ó'Maoildhía, Séamus.** *Cruinniughadh Cleas Lúith agus Rothaidheachta i n-Éanach - Dhúin, Co. na Gaillimhe*.
Claidheamh Soluis, (Iul 29, 1900). NUIG.

2564. **Rafteri, Antoine.** *Anach Chuain - the song and story of the tragedy*.
Cummer Parish Newsl., 10, (1997/98), 67-72. GCL.

2565. **Sayles, G.O.(ed.)** *Documents on the affairs of Ireland before the King's Council*.
Dublin, SO., (1979), xxvi, 336p., cf. p. 106-107; 146-147; 264. GCL.

2566. **Tyrell, Martin.** *The Rocky road*.
Tuam, Tyrell, (1998), 128p., ill. GCL.

ANNAGHKEEN.

2567. **Costello, Thomas Bodkin.** *A Bronze age burial in a tumulus in Annaghkeen, Headford Co. Galway*.
JGAHS., 12(3&4), (1921-'22), 110-119, map, ill. GCL.

2568. **Costello, Thomas Bodkin.** *Bronze age cist found near Headford, Co. Galway*.
JRSAI., 54, (1924), p.173. GCL.

2569. **Costello, Thomas Bodkin.** *Discovery of a sepulchral cist in Annaghkeen cairn*.
JGAHS., 6, (1907-'08), 159-164, ill. GCL.

2570. **Love, Deborah.** *Annaghkeen*.
NY., Random House, (1970), 215p., frontis.

2571. **O'Dowd, Peadar.** *A Baselard - knife from Annaghkeen*.
JGAHS., 45, (1993), 161-162, ill. GCL.

2572. **Shea, Stephen.** *Description of the human remains in the cist at Annaghkeen*.
JGAHS., 12, (1922-'25), 119-128, ill. GCL.

ARAN.

2573. **Andrews, William.** *Observations on the botany of Great Arran Island, Galway Bay, made during an excursion thither in August and September, 1845.*
London J. of Botany, 4, (1845), 569-570.
2574. *The Aran Islands and Galway City including Westropp's account of the Aran Islands.*
Dublin, Mount Salus Pr., nd., x, [37p.], pls, ill. GCL.
2575. *Aran Isles (Galway) - early forts and stone huts.*
RIA., 28,(c.), p.174. NUIG.
2576. *Aran - More of St Enda.*
IER., (1870), p. 19; 105. NUIG.
2577. *Aran's Heritage Centre, Ionad Árann.*
An t-Oileánach, 2 (3), (Oct. 1993), 14-15, col. ill. NUIG.
2578. *The Archaeological sea trip around the coast of Ireland in 1897.*
JWSEIAS., 3, (1897), 135-148, ill. [in file GCL.]
2579. **Archdall, Mervyn.** *Monasticon Hibernicum.*
Cf. p.179-192; 271-272. GCL.
2580. **Armstrong, Edward A.** *Birds of the Aran Islands.*
INJ., 12, (8), (1957), 207-208. NUIG.
2581. [Artaud in Aran], *information collected by Fr Connla Ó'Dúláine.*
Nuacht Litir, (Cill Rónáin), (10th May, 1880)
2582. **Atkinson, George M.(ed.).** *The Ogam inscribed monuments of the Gaedhil in the British Islands, with a dissertation on the ogam character etc.*
G.Bell, (1879), xvi, 425p., pl., cf. p. 101;104. GCL.
2583. **Babington, C.C.** *Firbolg forts in south Isles of Arran*
Arch. Cambrensis, 4, (Jan. 1858), 96-103.
2584. **Banim, Mary.** *The Aran Isles.*
In "An Aran Reader", by Ó'h-Eithir, Breandán agus Rúairi, cf. p. 73-83.
GCL.
2585. **Barrett, John H.** *Birds seen on Inishmore, Aran Islands, 6th - 9th November, 1957.*
INJ., 12, (12), (Oct. 1958), 314-316. GCL.
2586. **Barrington, J.S.** *Barred warbler on North Aran.*
INJ., 2, (1), (1928), p.6. GCL.
2587. **Barrington, R.M.** *Wryneck on Aran islands.*
INJ., 21, (10), (1912), p.207. GCL.
2588. **Barry, James G.** *Aran of the saints.*
JRHAAL., ser. 4, 7 (2), (1885-'86), 488-494. GCL.
2589. **Becker, H.** *Seetangwirtschaft und tangfluren an der Atlantischen Kusten.*
Festgabe Kurtwagner, (1960), 299-314.
2590. **Bell, John.** *Note on the meaning of the name of the Aran Islands, County Galway.*
UJA., ser. 1, 8, (1860), 74-75. NLI.
2591. **Bliss, Debbie.(ed.)** *Traditional knitting from the Scottish and Irish Isles.*
London, Ebury Pr., (1991), 120p., col. ill. GCL
2592. **Botheroyd, Paul F.** "Athenry that was, Galway that is, Aran that will be":
recent works on Aran.
ÉI., 5, (1980), 105-112. NUIG.
2593. **Botheroyd, Paul F.** *The Rev. Alexander Hamilton Synge in the Aran Islands: a collection of letters.*
In "Cahiers (du Centre d'Études) Irlandaises., 7, (1982), 21-29. NUIG.
2594. **Bourke, Marie.** *The Aran fisherman's drowned child.*
GPA Irish Arts Rev. Yearbook, (1988), 190-196, ill. GCL.
2595. **Bouvier, N.** *Journal d'Aran et d'autre lieux. Feuilles de route.*
Paris, n.d.
2596. **Browne, C.R. and Haddon, A.C.** *The Aran islands.*
PRIA., 2 (1891-'93), 768-830. NUIG.
2597. **Browne, Vincent.** *Man of Aran.*
Film West, 19, (Winter, 1994), 8-9, ill. GCL.
2598. **Brunicardi, Mrs.** *The Shore dwellers of ancient Ireland.*
JRSAL., ser. 6, 4, (1914), 185-213;5, (1915), p. 176. GCL.
2599. **Burke, Oliver J.** *The South Isles of Aran (County Galway).*
London, Kegan Paul Trench and Co., (1887), 109p.,12mo. GCL.
2600. **Butler, Columba. (OSB.)** *Agnes O'Farrely and Aran. some memories.*
Cap. An., (1952), 473-478. GCL.
2601. **Butler, Hubert.** *Influenza in Aran.*
in "Grandmother and Wolf Tone", by Butler, Hubert, Dublin, (1978).
Also in "The Sub Prefect Should have held his Tongue" ed. by Foster, R.F.
London, (1990).
2602. **Byron, Catherine.** *Aran "Folding Landscapes".*
Linenhall Rev., 4(2), (Summer 1987), 6-8, ill. NUIG.
2603. **Casey, Daniel J.** *An Aran requiem: setting in "Riders to the sea".*
Antig. Rev., 9, (1972), 89-100.
2604. **Clancy, Pádraigín.** *Around the year in Ára na Naomh: prayer, pattern and pilgrimage in an island community.*
M.A.,Thesis, UCD., (1990/91). [in progress]. NUID.
2605. **Clancy, P.** *Seachain a taibhse: a study of the custom of Hallowe'en Guisers in the Island of Aran. (Árainn), Co. Galway.*
Sinsear: The Folklore J., 7, (1993), 29-38. NUIG.
2606. **Clark, F.L.** *The Common lizard, Lacerta Vivapara Jacquin, and the pygmy shrew Sorex Minutus L., on Inishmore, Aran Islands, Co.Galway.*
INJ., 17, (1971), p.24. GCL.
2607. **Clarke, G.** *The Aran islands and Galway including Westropp's account of the Aran Islands.*
Dublin, (1969).
2608. **Cole, L'A.** *South Aran Islands.*
Sund. Mag., 22, p.839.
2609. **Colgan, Nathaniel.** *Ajuga Pyramidalis in the Aran Islands.*
J.of Botany., 30, (1892), p.310.
2610. **Colgan, Nathaniel.** *Notes on the flora of the Aran islands.*
IN., 2, (1893), 75-78; 106-111. NUIG.
2611. **Colgan, Nathaniel.** *Witchcraft in the Aran Islands.*
JRSAL., ser. 5, 5, (18950, 84-85. GCL.
"An Aran Reader", by Ó h-Eithir, Breandán agus Ruairi, 71-72 GCL
2612. **Congested District's Board.** *Confidential report, District of Aran.*
(1893)
Reprinted in "Curriculum Development Unit" "A World of Stone".
Dublin, (1975). GCL.

2613. *The Compossicion Booke of Conought.*
Transcribed by Freeman, A. Martin,
Dublin, SO., (1936), ix, 179p., cf. p. 53-64. GCL.
2614. **Connellan, I.** *A Survey of the decapod larvae in the plankton of Killeany Bay, Aran Islands.*
B.Sc., Thesis, UCG., (1975). NUIG.
2615. **Conroy, George.** *A Visit to Aran-More of St. Enda.*
IER., 7, (Oct./Dec. (1870), 19-31; 105-123. NUIG.
2616. **Cooke, John.** *Physical and social characteristics of the Aran Islands.*
In "Illustrated Guide to the Northern, Western and Southern Islands and Coast of Ireland." cf. p. 94-96. GCL.
2617. **Cooper, A.D.** *By air to Aran.*
Geography, 62, p.48. NUIG.
2618. **Corcoran, Kevin.** *West of Ireland walks.*
Dublin, O'Brien Pr., (1973), 156p., ill., maps, biblio., cf. p. 51-63. GCL.
2619. **Cotter, Claire.** *Atlantic fortifications - the Dúns of the Aran Islands.*
Arch. Ireland., 8, (1), (Spr. 1994), 24-28, ill., map. GCL.
2620. **Cotter, Claire.** *The Western stone fort project.*
The Other Clare, 19, (1995), 10-13, ill. GCL.
2621. **Cotter, Claire.** *Western stone fort project - interim report.*
In "Discovery Programme Reports, 1, Project Results 1992."
Dublin, RIA., (1993), 1-19, ill. GCL.
2622. **County of Galway.** *Presentment Books, Summer Assizes, 1868.*
Cf. p. 22-24; 68. GCL.
2623. **Crawford, Henry S.** *Carvings from Aran churches.*
JRSAL., ser. 6, 13, (1923), 99-100. GCL.
2624. **Cross, Michael D.** *Service availability and development among Ireland's island communities - the implications for population stability.*
Ir. Geog., 29(1), (1996), 13-26, map, biblio. NUIG.
2625. **Crowley, D.** *Aer Árann: a hard slog all the way.*
Hibernia, (Oct. 3, 1978), 32-33. NUIG.
2626. **Curran, John Adye.** *Report of investigation held at Kilronan, Aranmore, on 21st June, 1880.*
In "The Irish Crisis of 1879-'80. Proceedings of the Dublin Mansion House Relief Committee, (1880)." Cf. p. 87-104. GCL.
2627. **Curriculum Development Unit.** *Field and shore: daily life and traditions: Aran Islands, 1960.*
Dublin, O'Brien Pr., (1977), 88p., ill. GCL.
2628. **Curriculum Development Unit.** *A World of stone: life, folklore, and legends of the Aran Islands.*
Dublin, O'Brien Pr., (1977). GCL.
2629. **Curtis, Edmund.** *Original documents relating to Aughrim, Burrishoole and Aran, with a pedigree and notes on the O'Kelly Family by E. Festus Kelly.*
JGAHS., 16, (1934-'5), 134-143. GCL.
2630. **Curtis, T.G.F. and Robinson, T.D.** *Salvia Verbenaca L. in the Aran Islands: an extension of range in Western Ireland.*
INJ., 21, (1985), 408. NUIG.
2631. **Curtis, T.G.F. et al.** *The Discovery and ecology of rare and threatened arable weeds, previously considered extinct in Ireland, on the Aran Islands,*

- Co. Galway.*
INJ., 22(12), (1988), 505-512, refs. NUIG.
2632. **Dall, Ian.** *Here are stones. An account of a journey to the Aran Islands*
London, D. Harmsworth, (1931), [vi], 199p., ill. GCL.
2633. **Dalton, John P.** *Who built Dun Aengus?*
Galway, O'Gorman, (1930), 51-100. [Reprinted from JGAHS., 14, (1-4), (1928-'29) 52-77,]. GCL.
2634. **Daly, E.P.** *A Hydrological investigation on Inishmaan, Aran Islands. Internal report no. 3. Ground water division.*
Dublin, Geological Survey of Ireland, (Apr. 1977), typescript, [iii], 35p., 3 maps. GCL.
2635. **Daly, Leo.** *Hero breed, Pat Mullen*
in "Islands and Authors", ed. by Ó'Conlúain, Proinsias., cf. p. 83-94. GCL.
2636. **Daly, Leo.** *Oileáin Árann. The Aran Islands.*
Swinford, Co. Mayo, Kennedy, (1975), 96p., ill., biblio. GCL.
2637. **Daniels, William.** *Thoreau and Synge: the Cape and the Islands.*
ÉI., 18 (4), (Winter, 1983), 51-71. NUIG.
2638. **D'Arcy, Diarmuid P.** *Co-operating communities? A study of the Inishmaán Community Co-operative.*
M.A. (Soc.), Thesis, UCG., (1990). NUIG.
2639. **Day, Robert.** *The Lost Island of Atlantis, off the Aran Islands, Galway.*
JCHAS., (ser. 2), 9, (1903), p.202. NUIG.
2640. **De Cléir, Síle.** *Éadach, feisteas agus maisiú i saol traidisiúnta Oileán Árann agus Corca Dhuibhne*
M.A., Thesis, UCC., (1992). NUIC.
2641. **De Gennaro, Gaetano.** *Pastels and paintings. [36 mounted plates].*
Dublin, Three Candles, (1945), large folio, [includes the Islanders of Inishere.]. NUIG.
2642. **De Horsaigh, A.** *Seán an mhóinfhéir ghlais agus na Bromaign.*
[Told by P. Ó'Conghaile of Aran].
Béaloidias, 4, (1933), 182-190. GCL.
2643. **De Paor, Liam.** *The Limestone crosses of Clare and Aran.*
JGAHS., 26, (3&4), (1955-'56), 53-71. GCL.
2644. **De Paor, Risteárd.** *In-Oileán Árann.*
Cómhar, (Ean. 1957), 6-10. NUIG.
2645. **Dease, Alice.** *A Western island.*
In "An Aran Reader", by Ó h-Eithir, Breandán, agus Ruairi, cf. p. 121-123.
2646. **Dillon, Myles.** *An Aran folktale.*
[Told by Seósamh Ó'Flaitheartaigh].
Éigse, 1, (1939), 7-13. NUIG.
2647. **Dillon, Myles.** *Irish púirín "hen-house".*
Celtica, 9, (1971), p.190. NUIG.
2648. **Dillon, Myles.** *Notes from Inishmaán.*
Éigse, 1, (1939), 210-213. NUIG.
2649. **Dillon, Myles.** *Notes from Inishmaán, Co. Galway.*
Éigse, 4, (3), (1943/44), 206-209. NUIG.
2650. **Dockrell, R.B. et al.** *The Faces, jaws and teeth of Aran children.*
Trans. Eur. Orthodontic Soc., (1954).
2651. **Doyle, Bill.** *The Aran Islands - another world.*
Lilliput Pr., (1999). GCL.

2652. **Doyle, David M.** *Marine aerosol research in the Gulf of Alaska and on the Irish West Coast (Inishmore)*.
M.Sc., Thesis, UCG., (1984). NUIG.
2653. **Dunn, T.C.** *Collecting in the Aran Islands*.
Entomologist's Gazette, 20, (July 28th- Aug. 19th 1969), 271-278.
2654. **Dunraven, Edwin.** *Notes on Irish architecture*.
(1875) cf. p. 1-15. GCL.
2655. **Eagle, Judith.** *Aran: islands of changing light*.
Country Life, 159 (4114), (1976), 1162-'4. NUIG.
2656. **Elcock, Charles.** *Abstract of lecture on antiquities in Mayo, Galway and the Aran Islands*.
Belfast NFC Report & Proc., ser. 2, 3, (4), (1884), 248-251 NLI.
2657. *Ethnography of Aran Islands*.
Nature, 49, p. 468. NUIG.
2658. *Excursion to Galway and the Aran Islands, July 10-17*.
Pamphlet, n.p., (19-). RIA.
2659. *Excursions to the Aran Isles and to other places in Counties Galway and Clare*.
JRSAI., (ser. 5), 5, (1895), 239-302. GCL.
2660. **Farrelly, Timo.** *Arann island heritage. Les Isles d'Arann. Résumé en français, Die Arann Inseln. Zusammenfassung in deutsch*.
London, (1976), 104p.
2661. **Ferguson, Samuel.** *Clonmacnoise, Clare and Aran*.
Dubl. Univ. Mag., 41, (1853), 79-95; 492-505. NUIG.
2662. **Fewer, Michael.** *Irish long distance walks. A guide to the way - marked trails*.
Dublin, Gill and Mac Millan, (1993), [viii], 215p., ill., maps, cf. p. 5-19. GCL.
2663. **Finck, Franz Nicolaus.** *Die Araner Mundart, ein Beitrag zur erforschung des westirischen. 2 vols*.
Marburg, N.G. Elwertsch, (1899), [I], 224p., 349p. [on spoken Irish in Aran] .NUIG
2664. **Finck, Franz Nicolaus.** *Worterbuch der auf den Araninseln gesprochenen westirischen mundart*.
Marburg, Univ. - buch-Druckerei, (1896), viii, 250p. NUIG.
2665. **Flaherty, Frances Hubbard.** *The Odyssey of a film-maker*.
In "An Aran Reader", by Ó'h-Eithir, Breandán agus Ruairí., cf. p. 227-232.
2666. *Folk tales*.
Béaloideas, 3, 47-52; 9, (1939), 66-85. GCL.
2667. **Foster, John Wilson.** *"The Aran Islands" revisited*.
Univ. of Toronto Q., 51, 248-263.
2668. **Foster, John Wilson.** *Certain set apart: the Western Island in the Irish Renaissance*.
Studies, 66, (264), (Winter 1977), 261-274. GCL.
2669. **Fraser, J.** *Irish arú "Aran"*.
Revue Celtique, 39, (1922), 353-354. NUIG.
2670. **Freeman, T.W.** *The Congested districts of Western Ireland*.
Geog. Rev., 33, (1943). NUIG.
2671. **Gaedhilgeóir.** *Ára*.
St. Stephen's, 2, (8), (Nov. 1905), p.175. NLI.

2672. **Gahagan, Michael P.** *The Aran Islands*.
Thesis, Victoria Univ. of Manchester, (1965).
2673. **Gailey, R. Alan.** *Aspects of change in a rural community*.
Ulster Folklife, 5, (1959), 27-34. NUIG.
2674. **Gailey, R.A.** *Settlement and population in the Aran Islands*.
Ir. Geog., 4, (1), (1959), 65-78, maps, diags., biblio. NUIG.
2675. *Galway excursion*.
JRSAI., (1901), 305-340, cf. p. 307-310, ill. GCL.
2676. **Ganly, William. C.C.** *Arran of the saints*.
IER., (Feb. 1887), 118-128. NUIG.
2677. **Ganly, William C.C.** *The Seven Romans of Arran*.
IER., (Aug. 1886), 727-732. NUIG.
2678. **Gannon, J.B.** *The Unveiled Aran*.
Ir. Monthly, 7, (Dec. 1945), 519-522. NLI.
2679. **"Giolla na Naomh".** *Curachóiri Inis Meádhoin*.
Éire, (1944/'45), 22-25. NUIG.
2680. **Gosling, Paul (comp.)** *Archaeological inventory of County Galway. Vol 1: West Galway. (including Connemara and the Aran Islands)*.
Dublin, SO., (1993), xii, 242p., ill., maps. GCL.
2681. **Goulden J.R.W.** *Aharla*.
Éigse, 7, (1), (1953/55), 52-54. NUIG.
2682. **Goulden J.R.W.** *Aran in the nineteenth century*.
B.Litt. Thesis, TCD., (1957/58). TCD.
2683. **Goulden, J.R.W.** *Arkin: an outpost in Aran*.
Ir. Sword, 1, (1953), 262-267. GCL.
2684. **Goulden, J.R.W.** *Kilnamanagh: the lost church of Aran*.
JGAHS., 26, (1955), 35-40. GCL.
2685. **Graham, Rigby.** *The Aran Islands*.
In "American Book Collector", 25, (6), (July- Aug. 1975), 12-29.
2686. **Graves, James.** *Preservation of national monuments, being an account of representations made to the Board of Works about the forts on the Aran Islands*.
JRHAAL., ser. 4, (1), (1883), 175. NLI.
2687. **Greene, D.H.** *The Aran Islands last fortress of the Celt*.
The Commonweal, (NY), 64, (1956), 609-610.
2688. **Greene, Nicholas.** *Synge's creative development in the Aran Islands*.
Longroom, (TCD.), (1974), 30-36. NUIG.
2689. **Gwynn, Stephen.** *Ireland: from Tory to Aran*.
Blackwood's Edin. Mag., 176, p.313.
2690. **Hackett, Earle and Folan, M.E.** *The ABO and RH groups of the Aran Islands*.
I.J. Med. Sci., 39, (June 1958), 247-261. NUIG.
2691. **Haddon, A.C.** *Abstract of lecture on the Aran Islands, a study in Irish ethnography*.
BNFC Report and Pro., ser. 2, 3, (6), (1893), 538-544. NLI.
2692. **Haddon, A.C.** *The Aran Islands, County Galway. A study in Irish ethnography*.
IN., 2, (12), (Dec. 1893), 303-308. NUIG.
2693. **Haddon, A. C.** *Studies in Irish craniology: the Aran Islands, Co. Galway*.
PRIA., (ser.3), 2, (1891-'3), 759-767. NUIG.

2694. **Haddon, A. C. and Browne, C.R.** *The Ethnography of the Aran Islands, Co. Galway.*
PRIA., ser. 3, 2, (1891-'3), 768-830. NUIG.
2695. **Hart, Henry Chichester.** *A List of plants found in the Islands of Aran, Galway Bay.*
Dublin, Hodges, Foster and Co., (1875), p.32. NUIG.
2696. **Hartnett, P.J. and Ó'Riordáin, Breandán.** *The Aran Islands and Galway City, including Westropp's account of the Aran Islands*
Dublin, Mount Salus Pr., (1969), x, 60-96, xi-xx, ill., maps. NLI.
2697. **Hartshorne, C.H.** *Early remains in the Great Isle of Aran.*
Arch. Cambrensis, 4, 291-306.
2698. **Harvey, Brian.** *Changing fortunes on the Aran Islands in the 1890's.*
IHS., 27, (107), (May 1991), 237-249. NUIG.
2699. **Haverty, Martin.** *The Aran Isles: or a report of the excursion of the ethnological section of the British Association from Dublin to the Western Islands of Aran in September, 1857.*
Dublin, M.H. Gill., (1859), 45p., ill. GCL.
2700. **Hayes, Cathy.** *The Performance of preservative treated and untreated softwoods in Irish coastal waters.*
D.Ph., Thesis, UCG., (1990). NUIG.
2701. **Hedderman, B.N.** *Glimpses of my life in Aran. Some experiences of a district nurse in these remote islands, off the west coast of Ireland, part, 1.*
Bristol, John Wright, and Sons, (1917), vi, 107p., ill. GCL.
2702. **Higgins, Aidan.** *Balcony of Europe.*
In "An Aran Reader", by Ó'h-Eithir, Breandán agus Ruairí, cf. p. 276-279.
2703. **Hollingworth, Shelagh.** *The Complete book of traditional Aran knitting.*
London, Batsford, (1982), 144p., ill., index. GCL.
2704. **Holt, W.L.** *Survey of fishing grounds, west coast of Ireland, 1890-1891. Report on the results of the fishing operations.*
RDS. Sci. Proc., 7, (new series), (June 1892), pt 4. 225-477, map. NUIG.
2705. **Huggins, H.C.** *Collecting in the Aran Islands.*
Entomologist, 61, (1928), 43-44.
2706. **Hull, Keith N.** *Nature's storms and stormy natures in Synge's Aran Islands.*
ÉI., 7 (3), (1972), 63-71. NUIG.
2707. *Illustrated guide to the Northern, Western and Southern Islands and coast of Ireland.*
Dublin, Hodges, Figgis & Co., (1905), xv, 172p., ill. Cf. p. 45-96. GCL.
RSAI., Antiquities Hand Book, series no. 6, (1905), cf. p. 60-96. GCL.
2708. **Irish Cruising Club.** *Sailing directions for the south and west coasts of Ireland. 4th ed.*
Dublin, Irish Cruising Club, (1966), xii, 275p., ill., maps, index. NUIG.
2709. *Irish local legends - no. v. - Naomh Greochir or St Gregory of Inishmaan. Legend of Aran Islands, Co. Galway.*
Ir. Builder, 26, (597), (Nov. 1, 1884), p.329. NLI.
2710. **Jack.** *I gcanamhaint na h-Árann.*
Irsl. na Gaeilge, 4, p. 169; 179. NUIG.
2711. **Johann, A.E.** *Heimat der Regenbogen Irland. Europas schonstes land.*
Gutersloh, C. Bertelsmann, (1953), 250p., ill., cf. p. 34-78. GCL.

2712. **Joyce, James.** *Il Miraggio del pescatore di Aran. La Valvola dell' Inghilterra in Caso di Guerra.*
Il Piccolo della Sera, Trieste, (5 Sept. 1912).
2713. **Kane, Patrick.** *Aran of the fishermen.*
New Irel. Rev., 9(4), (June 1898), 235-246. NUIG.
2714. **Kearns, Kevin C.** *The Aran islands: an imperiled Irish outpost.*
Amer. Phil. Soc. Proc., 120 (6), (1976), 421-438.
2715. **Keegan, B.F.** *Investigations of the plankton of the west coast of Ireland-III. Calanus Finmarchicus and C. Helgolandicus in the plankton of Killeany Bay, Aran Islands.*
PRIA., 68B (9), (1969), 137-149. NUIG.
2716. **Keegan, B.F.** *A Survey of the seasonal variations of the Pelagic copepoda of Killeany Bay.*
M.Sc., Thesis, UCG., (1966). NUIG.
2717. **Kelly, Richard J.** *The Aran Islands.*
Dublin, n.d.. RIA..
2718. **Kelsall, Malcolm.** *Synge in Aran.*
IUR., 5(2), (Aut. 1975), 254-270. NUIG.
2719. **Kershaw, P.** *The Aran Islands.*
Trident, (May 1957), 309-310.
2720. **Kiberd, declan.** *Synge, Symons and the Isles of Aran.*
Notes on Modern Irish Lit., 1, (1989), 32-40. NLI.
2721. **Kilbride, William.** *Notes on some antiquities on Aranmore, in the Bay of Galway; Íarárna.*
JHAAI., ser.3, 1, (1), (1868), 102-118;.
2722. *Killeany - churches.*
Excavations 1985. Cf. p. 25. GCL.
2723. **Kinahan, George H.** *Notes on remains of ancient villages in the Aran Isles, County Galway.*
PRIA., 10c., (1866-'69), 25-30, ill. NUIG.
2724. **Kinahan, George H.** *Villages near Dún Óghil.*
PRIA., 10, (1866-1870), 25. NUIG.
2725. **Kinahan, George H. et al.** *Explanatory memoir to accompany sheets 104 and 113 with the adjoining portions of sheets 103 and 122. (Kilkieran and Aran sheets) of the Geological Survey of Ireland, illustrating a portion of the County of Galway.*
London, Alex Thom, (1871), 92p. GCL.
2726. **King, Mary C.** *Synge and "The Aran Islands": a linguistic apprenticeship.*
Irish Studies I. (1980), 61-72. NUIG.
2727. **Klimm, E.E.** *Inishmore, an outpost Island.*
Geogr. Rev., 17, (1927), 387-396. NUIG.
2728. **Klimm, E.E.** *The Rain tanks of Aran. A recent solution to an old problem.*
Bull. of Geogr. Soc. of Phil., (1936), 73-84.
2729. **Klimm, E.E.** *The Relation between field patterns and jointing in the Aran Islands.*
Geogr. Rev., 25, (1935), 618-624. NUIG.
2730. **Koenig, H.P.** *Aran Islands.*
Travel, 133, (4), 42-47. NLI.

2731. **Langridge, D.** *Limestone pavement patterns on the island of Inishmore, Co. Galway.*
Ir. Geog., 6, (3), (1971), 282-293, ill. NUIG.
2732. **Langridge, D.** *The Patterns of Aran - a classification of the limestone pavements of Inishmore, Aran Islands, County Galway.*
M.Sc., Diss., TCD., (1969). TCD.
2733. **Lansbury, I.** *Notes on the hemiptera, coleoptera, diptera and other invertebrates of the Burren, Co. Clare, and Inishmore, Aran Islands.*
PRIA., sect. B., 64 (7), (1965), p.89. NUIG.
2734. **Laoide, Seósamh.** *Faoi sheól go h-Árainn.*
An Claidheamh Soluis, 9,(23), (1907). GCL.
2735. **Lawson, Thomas Dillon.** *Aran.*
JGAHS., 4, (1905-'06), 24-32. GCL.
2736. **Leask, Harold G.** *The Characteristic features of Irish architecture from early times to the twelfth century.*
JNMA., 1, (1936-'39), 10-21. NLI.
2737. **Leask, Harold G.** *Finding of whale's vertebra in Clochán - na - Carraige, Inishmore, Aran, Co. Galway.*
JRSAI., ser. 7, 13, (1943), p.24. GCL.
2738. **Lees, Nora Laverock.** *Bogs and blarney.*
Cf. p. 24-116. GCL.
2739. **Long, Harry.** *Dun Aonghusa.*
JGAHS., 44, (1992), 11-27, ill, biblio. GCL.
2740. **Lynam, Shevawn.** *A Change of outlook.*
In "An Aran Reader", by Ó'h-Eithir, Breandán agus Ruairí. Cf. p. 273-275.
2741. **Mac Alister, Robert A.S.** *The Cross inscribed "Holed Stone", at Mainistir Chiaráin, Aran, Co. Galway.*
JRSAI., ser. 6, 12, (1922), p.177. GCL.
2742. **Mac Alister, Robert A.S.** *Crosses at Kilbreacan, Aran.*
JRSAI., 25, (1895), 379-380. GCL.
2743. **Mac Alister, Robert A.S.** *The Stone of the "Seven Romans" on Aran Mor.*
JRSAI., ser. 6, 3, (1913), p.344. GCL.
2744. **McCarthy, P.M. and Mitchell, Michael E.** *Lichens of the Burren Hills and the Aran Islands.*
Galway, Officina Typographica, (1988), vi, 123p., ill., index. GCL.
2745. **Mac Donagh, M.** *Life in Achill and Aran.*
Westminster Rev., 134, (2), (Aug. 1890), 159-171; 161-162.
2746. **Mac Gillicuddy, A.J.** *Co-operation in the Aran Islands.*
World's Work, (May 1918), 544-51, ill.
2747. **Mac Gillicuddy, A.J.** *Co-operative fishing in the Aran Islands.*
Better Business, (Nov. 1917), 30-45.
2748. **Mac Giolla, Lughaidh.** *Mo chuairt ar Inis Meádhon.*
Gearrbhaile, 11, (1939), 21-24. GCL.
2749. **Mac Manus, Henry.** *Sketches of the Irish Highlands descriptive social and religious. With special reference to Irish Missions in West Connaught since 1840*
London, Robertson; Dublin, Hamilton Adams, (1863), xii, 241p. NLI.
2750. **Mac Nally, Kenneth.** *The Islands of Ireland.*
London, Batsford, (1978), 168p., ill., biblio., index.cf. 91-102,ill. GCL.

2751. **Mac Naught, J.C.** *The Aran Isles.*
Trans. of the Gaelic Soc. of Inverness, 35, (1929), 83-87.
2752. **Mac Neill, E.** *Miscellanea: an inscription at Killeany, Aran Islands.*
JRSAI., 68, (1938), 143-144. GCL.
2753. **Mac Piarais, Pádraig.** *Names of birds and plants in Aran.*
Irisl. na Gaeilge, 9, (103), (Jan. 1899), 305-306. NLI.
2754. **Mc Quillan, Deirdre.** *The Aran sweater.*
Belfast, Appletree Pr., (1993). NLI.
2755. **Mac Weeney, Alen and Conniff, Richard.** *The Stone walls of Ireland.*
London, Thames and Hudson, (1986), 144p., col ill., cf. p. 123-143, ill. GCL.
2756. **Mahon, Derek.** *Aran.*
in "An Aran Reader", by Ó'h-Eithir, Breandán agus Ruairí. Cf. p.272. GCL.
2757. **Máire.(pseud.).** *The School of St Enda of Aran.*
Cath. Bull., 6, (Nov. 1916), 624-625. NLI.
2758. **Manning, Conleth.** *Archaeological excavations at two church sites on Inishmore, Aran Islands.*
JRSAI., 115, (1985), 96-120, ill, maps. GCL.
2759. **Mansion House Relief Committee.** *Investigation carried out by Dublin lawyer John Adye Curran - Rev. Wm Kilbride/The Catholic clergy.* GCL.
2760. **March, H.C.** *Remarks on the date of Dun Aengus.*
Pro. Soc. Ant. of London, 15, (1894), 224-228.
2761. **Mason, Thomas H.** *The Antiquarian remains of Inisheer, Aran, Co. Galway.*
JRSAI., 68(1938), 196-200, ill. GCL.
2762. **Mason, Thomas H.** *The Islands of Ireland. Their scenery, people, life and antiquities.*
London, Batsford, (1936), [viii], 135p., ill. Cf. p.63-97, ill.. GCL.
2763. **Max, M.D. et al.** *Preliminary report on the geology of the North - West approaches to Galway Bay.*
Dublin, GSI., RS75/3. NUIG.
2764. **Messenger, John.** *Literary vs. Scientific interpretations of the cultural reality in the Aran Islands of Éire.*
Ethnohistory, 11, (1964), 41-55.
2765. **Messenger, John.** *The Supernatural and the esthetic.*
In "An Aran Reader", by Ó'h-Eithir, Breandán agus Ruairí., cf. p. 250-259.
2766. **Messenger, John C.** *Joe O'Donnell, Joe, seanchaí of Aran.*
J. of the Folklore Inst. (Indiana), (1964), 197-213.
2767. **Messenger, John C.** *Man of Aran revisited, an anthropological critique.*
Univ. Rev., 3, (9), (1966), 15-47. NUIG.
2768. **Milligan, F.S.** *Antiquities, social customs and folklore of Tory, Innismurray and the South Isles of Aran.*
Belfast NHPS. Pro., (1896), 27-36. NLI.
2769. **Mitchell, Geraldine.** *Deeds not words. The life and work of Muriel Gahan.*
Dublin, Town House, (1997), cf. p. 81-93. GCL.
2770. **Moore, David.** *[Discussion on E.P. Wright's paper on botany of Aran Islands].*
Pro.Dublin NHS., 5, (1866), 105-106, (1871). NLI.
2771. **Moore, David.** *Notes on some rare plants, including *ajuga pyramidalis* in Arran.*
Phytologist, 5, (1854), 189-191.

2772. *Mór problems. A look at the dump on Inishmór.* An t-Oileánach, 2(3), (Oct. 1993), 22-23. NUIG.
2773. **More, A.G.** *Report on the flora of Inishbofin, Co. Galway including a comparison with the flora of Aran.* PRIA., 2, (1877), 553-578. NUIG.
2774. **Mullen, Pat.** *Irish tales.* London, Faber and Faber. NLI.
2775. **Mullen, Pat.** *Man of Aran.* Cambridge (Mass.), MIT. Pr., (1970), 289p., pls, ill. GCL.
2776. **Mulloy, Sheila.** *Franco - Irish correspondence, vol 2.* Cf. p. 121-125. GCL.
2777. **Munch-Pederson, Ole. (ed.).** *Scéalta Mháirtín Neile: bailiúchán scéalta ó Árann, Holger Pederson a thóg síos sa bhliain 1895.* Dublin, Cómh. Béal Oideas Éireann, (1994). NUIG.
2778. **Murphy, B.** *A Handaxe from Dún Aenghus, Inishmore, Aran Islands, Co. Galway.* PRIA., sect.C., 77, (9), (1977), 257-259. NUIG.
2779. **Murphy, Denis.** *On two sepulchral urns found in June 1885, in the South Isles of Aran.* PRIA., 12, (1879-'80), 476-479. NUIG.
2780. **Murphy, John.** *South Aran Irish.* Irisl. na Gaeilge, 7, (1), (May 1896), 12;40. NUIG.
Gaelic J., 6, 125-126; 142; 167-168; 7, (1896), 12;40. NUIG.
2781. **Murphy, R.C.** *The Timeless Arans.* Nat. Geog., 59, (1931), 747-775. NLI.
2782. **Newman, Edward.** *Supposed new British fern. [Adiantum from Aran].* Phytol., 1, (1843), p.462.
2783. **Ní Chonghaile, Cathleen.** *Ó Strapa go Storrán in Inis Oírr.* Inis Oírr, C. Ní Chonghaile, (1998), [30p], maps. GCL.
2784. **Ní Chonghaile, G.** *Tionscal na turasóireachta: fáilte go h-Árann.* M.A. Thesis, UCG., (1993). NUIG.
2785. **Ní Chonghaile, S.** *Saol na Gaeltachta in Inis Oírr ó 1990.* M.A. Thesis, UCG. (1993). NUIG.
2786. **Ní Fhaircheallaigh, Úna.** *Smuainte ar Árann.* Dublin, C. na Gaeilge, (1902), 55p., ill. GCL.
2787. **Ní Nuadháin, Mairéad.** *Cuairt ar Inis Meáin.* Cómhar, 39,(6), (1980), p8., ill. NUIG.
2788. **Nic Dhonnchadha, Muighréud.** *Bás Chromail i n-Árann.* Gearrbhaile, aguisin, (Lugh. 1930). GCL.
2789. **Nielsen, Monica.** *Tourism on the Aran Islands. Report to Aran Islands Community and Island Trust, (Ireland).* Galway, (1993). NUIG.
2790. **Noddle, Barbara and Ryder, M.L.** *Primitive sheep in the Aran Islands.* J.Arch. Sci., 1 (1), (1974), 109-113.
2791. *A Note on the Islands of Aran and the Island of Inchagoill (Lough Corrib). Prepared for the members of the Eighty Club on the occasion of their visit.* Galway, O'Gorman, (1911), 16p. NLI.
2792. **Nott, W.A.** *From Inisheer to Healy's Island.* An Cosantóir, (Jan. 1980), 13-14; 25, ill. NUIG.

2793. **Nowers, J.E. and Wells, J.G.** *The Plants of the Aran Islands, Galway Bay.* J.Bot., 30, (1892), 180-183.
2794. **O'Briain, Liam.** *Sgéal ó Inis Meadhoin. (Told by Beartlaí Ó Flatharta).* Béaloideas, 4, (6), (Nol. 1934), 391-392. GCL.
2795. **Ó'Broin, Tomás.** *Inis Thiar: naming and misnaming.* JGAHS., 51, (1999), 109-119, notes. GCL.
2796. **Ó'Catháin, B.** *Scéalta Joe Mháirtín Uí Fhlaithearta: Teanga agus béaloideas Inis Oírr.* Ph. D. Thesis, UCD., (1990/91 in progress). NUID.
2797. **Ó'Chléirigh, Tomás.** *Roinnt phaidreacha ó Árann.* Irisl. Mhá Nuad, (1924), p.20. NUIG.
2798. **Ó'Chléirigh, Tomás.** *Seoidín chuimhne. Ára na Naomh.* Irisl. Mhá Nuad, (1924). NUIG.
2799. **Ó'Coigligh, Ciarán.** *Ábhar tine neamhghnách in Inis Meáin.* In "Mangarae", 36-44. GCL.
2800. **Ó'Coigligh, Ciarán.** *English words and expressions in the Irish of Inis Meáin and the use of english by the local community.* In "Language across Cultures ", ed. by Mac Mathúna, L. and Singleton, D. Dublin, Assoc. for Applied Linguistics, (1984). NLI.
2801. **Ó'Coigligh, Ciarán.** *Personal and placenames in Inis Meáin.* M.Litt./ Ph.D. Thesis, [in progress]. TCD.
2802. **Ó'Coigligh, Ciarán.(ed.)** *Seanchas Inis Meáin as bailiúchán na scol.* BÁC., Coiscéim, (1990), 191p., ill. GCL.
2803. **Ó'Conaola, Dara.** *Thatched homes of the Aran Islands. An teachín ceanntuí.* Aran, D. Ó'Conaola, [1989?], 35p., ill. GCL.
2804. **Ó'Conaola, Pacella agus Dara.** *Cuairt ar Oileáin Árann.* Aran, Inishere, An Ceárd Siopa, (1979), 28p., ill. GCL.
2805. **Ó'Conceanniann, Tomás.** *Leabharlann gaedhilge le h-aghaidh Árann.* Irisl. na Gaeilge, 9, (102), (Dec. 1898), 287-288. NUIG.
2806. **Ó'Concheanann, S. agus Ó'Curraoin, S.** *Fróifil dí fhostaíochta, cás staidéir: Gaeltacht Chonamara, Dhúiche Sheóigheach agus Árann.* Rosmuc, Cumas Partnership, (1996). NLI.
2807. **Ó'Conghaile, Micheál.** *Conamara agus Árann, 1880-1980: gnéithe den stair shóisialta.* M.A. Thesis, UCG., (1986). NUIG.
2808. **O'Connell, M. and Fives, J.M.** *Sand eel species recorded in the Inishmore area, Co. Galway.* INJ., 25 (6), (1996), 207-209, map. NUIG.
2809. **O'Connell, M. et al.** *Ecological studies of littoral fauna and flora on Inishmore, Aran Islands, Co. Galway.* PRIA., 92B, (1992), 91-107. NUIG.
2810. **O'Connell, M. et al.** *Littoral fishes on Inishmore, Aran Islands, Co Galway.* PRIA., 92 B., (1992), 109-131. NUIG.
2811. **Ó'Direáin, Máirtín.** *Aisteóiri a tháinig go h-Árann.* Feasta, (M.Fogh. 1949). NUIG.
2812. **Ó'Direáin, Máirtín.** *Ar ais in n-Árann.* Feasta, (D.Fogh. 1949). NUIG.
2813. **Ó'Direáin, Máirtín.** *An Nodlaig in Árann.* An Glór, (Nodl. 1942), p.2. NUIG.

2814. **Ó'Direáin, Peadar.** *Sgéalta na n-oileán, sgéalta agus dréachta.* BÁC., Ó'Fallamhain, (1929), 135p. NUIG.
2815. **Ó'Dochartaigh, Liam.** "Muinn" in *Árainn, Co. na Gaillimhe.* Éigse, 14, (1971/72), 124-125. NUIG.
2816. **Ó'Dómhnaill, Pádraic.** *Acropolis Árann.* Cath. Bull., (July 1930). NLI.
2817. **Ó'Dónaill, Mártan.** *Oileáin Árann.* Dublin, (1930), 290p., ill. GCL.
2818. **O'Donovan, John.** *Ordnance survey letters, Co. Galway. vol. 3.* Bray, (1928),. GCL.
2819. **Ó'Duillearga, S.** *An Triúr naomh a dul go h-Árainn.* (Told by Mártin Beag Ó Cualáin). Béaloideas, 10, (1940), p.203. GCL.
2820. **Ó'Fatharta, Colm.** *Ára na Naomh.* Timthire Chroí Naomhtha Íosa, (Mar. 1924). NLI.
2821. **O'Flaherty, John T.** *A Sketch of the history and antiquities of the Southern Islands of Aran, lying off the West coast of Ireland; with observations on the religion of the Celtic Nations, pagan documents of the early Irish druidic rites etc.* TRIA., 14, (antiquities), (1821-'5), 79-140; 227-228. Dublin, R. Graisberry, (1824), 64p. NUIG.
2822. **O'Flaherty, Roderick.** *West or h-Iar Connaught.* (1846). Passim. GCL.
2823. **O'Flaherty, Tom.** *Aranmen all.* Dublin, (1934). GCL.
2824. **O'Flaherty, Tom.** *Cliffmen of the West.* London, Sands and Co., (1935), 286p. GCL.
2825. **O'Flanagan, D.** *Curraghs of Aran.* Ireland of the Welcomes, (Jan./Feb. 1957), 27-30. NUIG.
2826. **Ó'Flannagáin, Seósamh.** *Beart sgéalta ó Árainn. (with editorial summary and notes in english).* Béaloideas, 3, (1), (Meith. 1931), 47-52. GCL.
2827. **Ó'Flannagáin, Seósamh.** *Sean - phaidreacha ó Árainn.* Béaloideas, 7, (2), (1937), 185-190. GCL.
2828. **Ó'Flannagáin, Seósamh.** *Sean-sgéalta ó h - Árainn.* Béaloideas, 9, (1), (1939), 66-85. GCL.
2829. **Ó'Flannagáin, Seósamh.** *Tiachóg sgéalta ó Árainn. (With editorial notes and summaries in english).* Béaloideas, 3, (1933), 47-52; 4, (2), (Nol. 1933), 228-253. GCL.
2830. **Ó'Floinn, Bairbre.** *The Islands.* In the West, 1, (1977), 12-13. NUIG.
2831. **Ó'Gabhláin, Pádraic.** *An Turas go h-Árainn.* An Chearnóg, (Ean. 1925). NLI.
2832. **Ó'Gillín, Tomás.** *Columcille i n-Árainn.* Íarfhlath, (1955), 71-74, ill. GCL.
2833. **Ó'Gramhna, Eóghan.** *Ára na Naomh.* Irisl. na Gaeilge, 3, (31/32), (1889), 101; 126; 4, (35/36), (1890), 45; 53.
2834. **Ó'Gramhna, Eóghan.** *Nautical terms from the Aran Islands.* Irisl. na Gaeilge, 2, (1888), p.381. NUIG.

2835. **Ó'Grianna, Seósamh.** "Man of Aran". in "Filí agus Felons", FNT, (1987), 178-180. NLI.
2836. **O'Growney, Eugene.** *Ó'n Domhan thiar.* [Inismáin]. Gaelic J., 8, (1897), 84-86. NLI.
2837. **O'Growney, Eugene.** *Words from the spoken Gaelic of Aran and Meath.* Archiv. F. Celt. Lexikogr., 1, (1900), 151-159; 172-182; 550-555. In "Leabhar an Athar Eóghan" by O'Farrelly, Agnes, cf. p. 372-378. NUIG.
2838. **Ó h-Eithir, Breandán.** *Árainn.* In "Ireland and the Sea". eds., Ireland, John de Courcy, and Ó'h-Anluain, Eóghan, Cumann Merriman, (1983), cf. p. 94-97. Cómhar, (Lunasa 1977) NUIG.
2839. **Ó h-Eithir, Breandán.** *Árainn: an patrún agus an pobal* Cómhar, (Lunasa 1977). NUIG.
2840. **Ó h-Eithir, Breandán.** *An Aran reader.* Dublin, Lilliput Pr., (1991). GCL.
2841. **Ó h-Eithir, Breandán.** *The 1930's on Aran.* In "Irish Life and Traditions" by Gmelch, Sharon, cf. p. 130-143, ill. GCL.
2842. **Ó h-Eithir, Breandán.** *Skerrett, Liam O'Flaherty.* In "Islands and Authors", ed. by O'Conluain, Proinsias, cf. p. 59-71. GCL.
2843. **Ó'h-Eithir, Breandán, agus Ruairí.** *An Aran reader.* Lilliput Pr., (1991), x, 302p., notes. GCL.
2844. **Ó'h-Eithir, Ruairí.** *Folk medical beliefs and practices in the Aran Islands Co. Galway.* M.A. Thesis, UCD., (1983). NUID.
2845. **O'Leary, Paddy.** *Current archaeology: islands and archaeology. II.* Ir. Roots, 2, (1994), 22p., pls. GCL.
2846. **Ó'Máille, T.S.** *Ára mar áit ainm.* Galvia, 4, (1957). GCL.
2847. **O'Meara, E.** *On some new diatomaceae collected off the Arran Islands by Dr E. Percival Wright.* PNHSD., 5, (Dec. 1866), 106-110; (May 1867), 155-158; (Apr. 1869)-227-228. NLI.
2848. **Ó'Moghráin, Pádraig.** *Aran, Co. Galway.* Éigse, 4, (1943-'44), 6-8. NUIG.
2849. **Ó Murchadha, Eóin Riocáird.** *South Aran Irish.* Irisl. na Gaeilge, 6, (8), (Dec. 1895), 125-126; 142; 6, (2), (Mar. 1896), 167-168; 7, (7), (May 1896), 12. NUIG.
2850. **Ó Murchú, Séamas.** *An t-Ainm áite Inis Oírr.* Éigse, 26, (1992), 119-123. NUIG.
2851. **Ó Rinne, Stiophán.** *Dún Aengusa - Daingean nó teampall ?* Archaeology Ireland, 5, (1), (Spr. 1991), 19-21, ill., map. GCL.
2852. **Ó'Riordáin, Breandán.** *The Aran Islands and Galway City, including Westropp's account of the Aran Islands.* Dublin, Mount Salus, n.d., 64p. NLI.
2853. **Ó Siadhail, Micheál.** *Liosta focal faoi thógail tí as Inis Meáin.* Éigse, 16, (2), (1975), 75-95. NUIG.
2854. **Ó Siadhail, Micheál.** *Tearmaí tógála agus tí as Inis Meáin.* BÁC., DIAS., (1978), 76p. NUIG.
2855. **Ó'Siocháin, P.A.** *Aran: islands of legend.* Dublin, Foil. Éireann, (1962), viii, 192p., pls., map. GCL.

2856. **Ó'Siocháin, P.A.** *Synge's Isles of romance*
Ir. Digest, 79, (2), (1963), 37-40. NUIG.
2857. **O'Sullivan, Joachim.** *Off the coast of Connemara.*
Tallaght Record, 2, (5), (1920), 29-33. DLG.
2858. **O'Sullivan, Paul.(ed.).** *Field and shore: daily life and traditions - Aran Islands 1900.*
Dublin, O'Brien Pr.,(1977), 87p., ill. GCL.
2859. **O'Sullivan, Paul. (ed.)** *Island stories.*
Dublin, O'Brien Pr., (1977), [179p.]ill. GCL.
2860. **O'Sullivan, Paul (ed.)** *A World of stone.*
Dublin, O'Brien Pr., (1977), 248p., ill., photos. GCL.
2861. **Ó Tuathail, Éamon.** *Oileáin Árann.*
Cómhar, (Beal. 1955). NUIG.
2862. *Official guide to County Galway, including Galway City, Salthill, Lough Corrib, Aran and Connemara.*
Dublin, ITA., n.d., 128p., ill. Keating L.
2863. **Ogilby, L.** *Notes of a botanical ramble in Connemara and Aran.*
Phytologist, 2, (1845), 345-351.
2864. **"One of the Party".** *The Archaeology sea trip around the coast of Ireland in 1897.*
JWSEIAS., 3, (1897), 135-148. NLI.
2865. **Oram, Hugh.** *Men of Aran.*
Omnibus review in "Books Ireland", 164, (1992), 245-246. NLI.
2866. **Orpen, G.H.** *Isles of Aran.*
Gent. M., (new ser.), 43,p.88.
2867. **Patterson, Patricia.** *Aran kitchens, Aran sweaters.*
Heresies, (Winter 1978), 89-92, ill.
2868. **Pearse, Patrick H.** *Cuairt ar Árainn na Naomh.*
Fáinne an Lae, (19 Nov. 1898), 154-155. NUIG.
2869. **Pearse, Patrick H.** *Names of birds and plants in Aran.*
Gaelic J., 9, (1898), p.305. NLI.
2870. **Pearse, Patrick H.** *A Visit to Inis Mór and Inis Meáin, August, 1898.*
In "An Aran Reader", by Ó'h-Eithir, Breandán agus Ruairí, 92-93. GCL.
2871. **Petrie, George.** *An Account of some ancient Irish inscriptions found in the Island of Arran.*
PRIA., 2C., (1840-'44), p.94. NUIG.
2872. **Petrie, George.(ed.)** *Christian inscriptions in the Irish language. 2 vols.*
JRHAAL, 1, (1872), 86p., lxxiv; 187, 1., cf. vol., 2, 17-20. GCL.
2873. **Petrie, George.** *The Ecclesiastical architecture of Ireland, anterior to the Anglo - Norman Invasion.*
Dublin, Hodges and Smith, (1845), xxi, 525p. passim. GCL.
2874. **Petrie, George.** *The Islands of Aran (1822).*
In "An Aran Reader", ed. by Ó h-Eithir, Breandán agus Ruairí.,cf. p. 39-42.
2875. **Philips, R.A.** *The Non-marine mollusca of the Aran Islands.*
INJ., 25, (5), (1916), p. 83. NUIG.
2876. **Pochin Mould, Daphne.** *The Aran Islands.*
Newton Abbey, David and Charles, (1972), 171p., ill., pls. GCL.
2877. **Powell, Antoine.** *Oileáin Árann. Stair na n-Oileán anuas go dtí 1922.*
Dublin, Wolfhound Pr., (1984), 112p., ill., index. GCL.

2878. **Power, P.** *Aran of the saints. A brief introduction to the Island's antiquities*
Dublin, Educ. Co. of Ireland, (1926), 19p., ill. GCL.
2879. **Power, Richard.** *Apple in the treetop.*
In "An Aran Reader", by Ó'h-Eithir, Breandán agus Ruairí, cf. p. 243-248.
2880. **Praeger, Robert Lloyd.** *Aran Island brambles.*
IN., 4, (1895c), p.318. GCL.
2881. **Praeger, Robert Lloyd.** *Juncus Obtusiflorus in the Aran Islands.*
IN., 8, (1899), 7-16. GCL.
2882. **Raftery, B.** *Dún Aengus, Inishmore, Aran, County Galway, Ireland.*
The Celts, (Milan), (1991), p.613.
2883. **Rashad, Ibrahim.** *An Egyptian in Ireland.*
[Dublin], privately printed for the author, (1971),
[An Economist's Irish tour; Dublin, and Leinster, Munster and the Aran Islands].
2884. **Redmond, Garry.** *Return to Aran.*
Ireland of the Welcomes, 30(4),10-18. NUIG.
2885. **Reynolds, J.** *Karstic freshwater habitats of the Aran Islands, Co. Galway with preliminary notes on their fauna.*
INJ., 21(10), (1985), 430-435. NUIG.
2886. **Reynolds, J.D.** *"Algae paper" on Inishmore, Aran Islands, Co. Galway.*
INJ., 21, (1983), p.50. NUIG.
2887. **Rivers, Elizabeth.** *Stranger in Aran.*
Dublin, Cuala Pr., (1946), 77p., ill. GCL.
2888. **Robinson, Paul N.** *Synge's Aran Island journals.*
In "Studies in Anglo-Irish Literature" ed. by Kosok, Heinz,
Bonn, Bouvier Verlag Herbert Grundmann, cf. p. 161-166. GCL.
2889. **Robinson, Tim.** *Aran surrounded by water.*
Geogr. Mag., 49(3), 178-186.
2890. **Robinson, Tim.** *The Impossible Isles.*
Ireland of the Welcomes, 30(4), 19-20. NUIG.
2891. **Robinson, Tim.** *Mementoes of mortality. The cenotaphs and funerary cairns of Árainn.*
Roundstone, T. Robinson, (1991). GCL.
2892. **Robinson, Tim.** *Oileáin Árann, a map and guide.*
Cill Rónáin, (1980). GCL.
2893. **Robinson, Tim.** *Setting foot on the shores of Connemara.*
Dublin, Lilliput Pr., (1996), cf. p. 1-16; 108-150; 151-164. GCL.
2894. **Robinson, Tim.** *Stones of Aran:labyrinth.*
Dublin, Lilliput Pr., (1995), vi, 495p., maps, biblio., index. GCL.
2895. **Robinson, Tim.** *Stones of Aran: pilgrimage.*
Mullingar, Lilliput Pr., (1986), vi, 298p., maps, biblio., index. GCL.
2896. **Robinson, Tim.** *The View from Errisbeg. Connemara and the Aran Islands.*
In "The Book of the Irish Landscape". Blackstaff Pr., cf. p. 42-52. NLI.
2897. **Roche, V.S.** *Inishmore: a microcosm of Ireland.*
M.A. Thesis, TCD., (1971). TCD.
2898. **Royal Society of Antiquaries of Ireland.** *Excursion to the Aran Islands and to other places in Counties Galway and Clare.*
JRSAI., (ser. 5), 5, (1895), 239-302. GCL.
2899. **Royal Society of Antiquaries of Ireland.** *Meeting for the Province of Connaught at Galway on Monday, 8th July, 1895. Notes on chief places of*

- interest to be visited including Inishmurray and the Islands of Aran.
Dublin, Hodges, Figgis, (1895), 99p., ill. Cf. p. 5-58. NUIG.
2900. **Royle, S.A.** *The Economy and society of the Aran Islands, County Galway in the early nineteenth century.*
Ir. Geog., 16, (1983), 36-54, maps. NUIG.
2901. **Royle, S.A.** *Irish famine relief in the early nineteenth century. The 1822 famine on the Aran Islands.*
IESH., 11, (1984), 44-59. NUIG.
2902. **Ruttledge-Fair, Major.** *Congested Districts Board for Ireland, County of Galway - Union of Galway. Report of Major Ruttledge - Fair, Inspector. District of Aran Islands [1893].*
(1893), 5p. [photocopy at GCL.]
2903. **Rynne, Etienne.** *Dún Aengus and some similar celtic ceremonial sites.*
In "Decantations; a Tribute to Maurice Craig", ed. by Bernelle, A. (ed.).
Dublin, (1992), 196-207. NUIG.
2904. **Rynne, Etienne.** *Dun Aengus - fortress or temple ?*
In "An Aran Reader", by Ó'h-Eithir, Breandán agus Ruairí, cf. p. 260-262.
2905. **Rynne, Etienne.** *Dún Aengusa - daingean nó teampall.*
Arch. Ireland, 5, (1991), 19-21. NUIG.
2906. **Rynne, Etienne.** *Slate medals and amulets from the Aran Islands.*
JGAHS., 37, (1979/80), 78-84, ill. GCL.
2907. **Saddlemeyer, Ann.** *Art, nature and "The Prepared Personality": a reading of "The Aran Islands" and related writings.*
In "Sunshine" by Bushrui. NUIG.
2908. **Sanger, Wolfgang.** *John Millington Synge: "The Aran Islands", material und mythos.*
[Dissertation for Frankfurt Univ.,], Berne, Herbert Lang, (1975), 187p.
2909. **Scantlebury, C.** *Saints and shrines of Áran Mór.*
Dublin, Messenger, [1926?], 24p., ill. GCL.
2910. **Scofield, John.** *The Friendly Irish.*
Nat. Geog., (sept. 1969).
2911. *Sean phaidreacha ó Árainn.*
Béaloideas, 7, (1937), 185-190. GCL.
2912. **Shaw, Ruth W.** *J.M. Synge's guide to the Aran Islands.*
Old Greenwich, Devin-Adair, (1975), 123p., ill.
2913. **Sides, E. et al.** *Marine communities of Kilkieran Bay, the Aran Islands and the Skerd Rocks and an assessment of their nature conservation importance.*
Dublin, TCD., Environmental Sciences Unit, (1994). TCD.
2914. **Smith, Denis.** *Aran Islands: a personal journey.*
Photography by Powers, Bill.
NY., Doubleday, (1980), 143p., ill. GCL.
2915. **Standún, Pádraig.** *Árainn i bhfad i gcéin.*
In "Oidhreacht na n-Oileán", Léachtaí Cholm Cille, 22, ed. by Ó Fiannachta, Pádraig. Cf. p. 123-135. NUIG.
2916. **Stelfox, A.W.** *On the occurrence of a peculiar race of humble bee, *Bombus Smithianus* white, on the Aran Islands, in western Ireland.*
INJ., 4, (11), (Nov. 1933), 235-238. NUIG.
2917. **Stewart, J.** *"Aladdin in Aran: folktales from Inis Mór 1895"*
In "The 8th Congress for the International Society for Folk Narrative

- Research." Eds. Kvideland, Reimund and Selberg.
Torunn, Bergen, Papers II, 229-237.
2918. **Symons, Arthur.** *The Aran Island.*
Savoy, (London), 8, (Dec. 1896).
2919. **Symons, Arthur.** *The Islands of Aran.*
in "An Aran Reader", by Ó'h-Eithir, Breandán agus Ruairí. Cf. p. 86-91.
GCL.
2920. **Synge, John Millington.** *The Aran Islands.*
Dublin, Maunsell and Co., (1912), 120p. GCL.
2921. **Synge, John Millington.** *My wallet of photographs: the collected photographs of J.M. Synge, arranged and introduced by Stephens, Lilo.*
Dublin, Dolmen Pr., /Humanities Pr., (1971). NLI.
2922. **Tallon, Daniel.** *Distress in the west and south of Ireland 1898.*
Report of the work of the Mansion House Committee by the Right Hon. Daniel Tallon.
Cf. p. 103-104; 50-51. GCL.
2923. **Thomas, Veronica.** *The Arans, Ireland's invincible isles.*
Nat. Geog., 139, (1971), 545-572, ill. [photocopy in file at GCL.]
2924. **Thornton, Weldon.** *J.M. Synge. VIII. The Aran Islands, the essays.*
In "Anglo-Irish Literature: a Review of Research". Cf. p. 354-355. NLI.
2925. **Tracy, Robert.** *The Aran Islands and other writings of John M. Synge.*
NY., Vintage Books, (1962).
2926. **Ua Cómhghain, Pádraic.** *In Éirinn as Éirinn, seal in Inis Mór.*
Ir. Rosary, (Nov. 1931). NLI.
2927. **Ua Concheanainn, Peadar.** *Innismeadhoin, seanchas agus sgéalta.*
BÁC., ODFR., (1931), 76p. GCL.
2928. **Van der Kamp, Marek.** *An Authentic Aran journal.*
M.Phil. Thesis, TCD., (1988). TCD.
2929. **Vyvyan, Clara Coltman.** *The Aran Islands.*
The Cornhill Mag., 156, (1937), 328-340.
2930. **Vyvyan, Clara Coltman.** *On timeless shores, journeys in Ireland.*
London, Peter Owen, (1957), 211p. [Wanderings in the West of Ireland, including The Aran Islands].
2931. **W.C.H.** *The Isles of Aran.*
Field, 128, (1916), p.7.
2932. **Waddell, John.** *An Archaeological survey of Temple Breacan, Aran.*
JGAHS., 33, (1972-'73), 5-27, ill. GCL.
2933. **Waddell, John et al (eds).** *The Book of Aran. The Aran Islands, Co. Galway.*
Kinvara, Tír Eólas, (1994), 335p., ill., (some col.), maps, biblio., index. GCL.
2934. **Waddell, John.** *J.R.W. Goulden's excavations on Inishmore, Aran, 1953-'55.*
JGAHS., 41, (1987-'88), 37-59, ill. GCL.
2935. **Waddell, John.** *Kilcholan: an early site on Inishmore, Aran.*
JGAHS., 35, (1976), 86-88, ill. GCL.
2936. **Waddell, John.** *An Unpublished high cross on Aran, County Galway.*
JRSAI., 3, (1981), 29-35, ill. GCL.
2937. **Wakeman, W.F.** *Aran - pagan and christian. Pt. 2.*
Duffy's Hib. Mag., 1,(6) (June 1862), 567-577; 460-471. RIA..
2938. **Waters, Alan.** *The Sounds of Aran.*
Colby L.Q., 17, (1), (1981), 46-57.

2939. **Watson, Henry Cecil.** *Inis Meáin images, ten days in August, 1912.* Wolfhound Pr., (1999), 79p., ill. GCL.
2940. **Webb, D.A.** *The Flora of The Aran Islands.* J. Life Sciences, RDS., 2, (1), (1980a), 51-83. NUIG.
2941. *West of Ireland for visitors and residents.* Galway, Joyce Mackie, (1930). GCL.
2942. **Westropp, Thomas Johnson.** *Antiquarian excursion to the Aran Islands, July, 1895. With an account of the Islands.* JRSAL., (1895), 239-278, ill. GCL.
2943. **Westropp, Thomas Johnson.** *Aran Islands.* In "Illustrated Guide to the Northern, Western and Southern Islands, and Coast of Ireland". RSAL., (1905), 60-96. GCL.
2944. **Westropp, Thomas Johnson.** *Aran Islands, Inishmore, Aranmore, or the North Island.* JRSAL., (c.1900), 50-78, map, ill. GCL.
2945. **Westropp, Thomas Johnson.** *Dún Aenghus, Aran.* JRSAL., 29, (1899), 66-67. GCL.
2946. **Westropp, Thomas Johnson.** *Map of Aranmore.* JRSAL., 25, (1895), cf. p. 250. GCL.
2947. **Westropp, Thomas Johnson.** *The North Isle of Aran* JRSAL., 25, (1895). Reprinted in "The Aran Islands", Dublin, (1971). GCL.
2948. **Westropp, Thomas Johnson.** *Proceedings: Aran Islands.* JRSAL., 25, (1895), 250-274. GCL.
2949. **Westropp, Thomas Johnson.** *The Promontory forts and early remains of the Islands of Connacht.* JRSAL., 44, (1914), 297-337. GCL.
2950. **Westropp, Thomas Johnson.** *A Study of the early forts and stone huts in Inishmore, Aran Isles, Galway Bay.* PRIA., 28, sect. C., (Aug. 1910), 174-201. UIG.
2951. **Westropp, Thomas Johnson.** *A Study of the fort of Dún Aengusa in Inishmore, Aran Isles, Galway Bay: its plan, growth and records.* PRIA., 28C., (1910), 1-46. NUIG. Dublin, Hodges, Figgis, (1910), 46p. GCL.
2952. **Wilde, W.R.** *A Short description of the western islands of Aran, County of Galway, chiefly extracted from the Programme of the Ethnological Excursion of the British Association to these interesting Islands in the Autumn of 1857, under the direction of W.R. Wilde, MRIA., 1st August 1858.* [no particulars of publication].
2953. **Williams, P.W.** *Limestone pavements with special reference to Western Ireland.* T.I. Br. Geogr., 40, cf.p. 155-172.
2954. **Wright, Edward Percival.** *Notes of a botanical tour to the Islands of Arran, County Galway.* Brit. Assoc. report of the 36th Meeting, (Nottingham, 1866), notices and abstracts; (1867).80-81. J.Botany, (London), 5, (1867), 50-51.
2955. **Wright, Edward Percival.** *Notes on the flora of the Islands of Aran, west of Ireland.* PDNHS., 5, (1866), (1871), 96-105. RIA.

ARD.

2956. *Ard.* Excavations, (1986.), cf. p. 18-19. NUIG.
2957. **Casey, Markus.** *Excavation of a cist like structure at Ard, Oughterard, Co. Galway.* JGAHS., 41, (1987-'88), 31-36, ill. GCL.

ARD WEST.

2958. **Lucas, A.T.** *The Horizontal mill in Ireland.* JRSAL., 83, (1), (1953), 1-36. GCL.

ARDBEAR.

2959. **Leahy, Yvonne.** *Polychaete studies on the west coast of Ireland.* 1. *Benthic characterisation of the Dunkellin Estuary with particular reference to the Polychaeta.* 2. *Aspects of the biology of the Serpulid Serpula Vermicularis Linnaeus from Ardbear Salt Lake.* Ph.D., Thesis, UCG., (1991). NUIG.

ARDFRY.

2960. **Higgins, Jim.** *A Bottle Seal of the Blakes of Ardfry.* JGAHS., 40, (1985/86), 142-143, ill. GCL.
2961. **Holt, E.W.E.** *Notes on the Ordnance Survey Letters relating to the Barony of Dunkellin. III. Ballynacourty Parish.* JGAHS., 7, (4), (1911-'12), 205-252, cf. p. 236-239. GCL.
2962. *Transactions of the Central relief Committee of the Society of Friends during the Famine in Ireland in 1846 and 1847.* Dublin, Hodges and Smith, (1852), cf. p. 426-427. GCL.

ARDILLAUN [ÁRDOILEÁN OR HIGH ISLAND]

2963. **Healy, John.** *An Island shrine in the west.* IER., 3rd ser., 11, (1890), 673-686, ill. NUIG.
2964. **Healy, John.** *Papers and addresses.* CTSI., (1909), viii, 549p., cf. "An Island Shrine in the West", 231-243. GCL.
2965. **Herity, Michael.** *The Hermitage on Árdóileán, County Galway.* JRSAL., 120, (1990), 65-101, ill. GCL.
2966. **Herity, Michael.** *The High Island hermitage.* IUR., 7, (1), (Spr. 1977), 52-69, ill. NUIG.
2967. **Herity, Michael.** *The High Island heritage.* In "Richard Murphy, Poet of Two Traditions", cf. p. 52-69. NUIG.
2968. **Herity, Michael.** *The Ornamental tomb of the saint at Árdóileán, Co. Galway.* In "Ireland and Insular Art A.D. 500-1200.", ed. by Ryan, Michael, cf. p. 141-143. NUIG.

2969. *Illustrated guide to the Northern, Western and Southern Islands and coast of Ireland.*
Dublin, Hodges, Figgis, (1905), 43-96. [High Island 46-53.] NUIG.
2970. **Kinahan, George Henry.** *Ancient remains on the islands off the western coast of Iar - Connaught.*
JHAAI., (ser. 3), 1, (2), (1869), p.348. NLI.
2971. **Kinahan, George Henry.** *Ruins on Ardilaun, Co. Galway.*
PRIA., 10, (1866-'69), 551-555, ill, maps. RIA.
2972. **Kinahan, George Henry et al.** *Explanatory memoir of the Geological Survey of Ireland, illustrating the geological structure of the district around Clifden, Connemara.*
Dublin, A. Thom:Hodges, Foster and Co., (1878) NUIG.
2973. **Macalister, Robert Alexander S.** *The Antiquities of Árdoileán, County Galway.*
JRSAL., 26, (1896), 197-210. GCL.
2974. **Petrie, George.** *The Ecclesiastical architecture of Ireland.*
Dublin, Hodges and Smith, (1845), 128-129; 419-422; 441. NUIG.
2975. **Rynne, Colin et al.** *An Early medieval monastic watermill on High Island.*
Arch. Irel., 10, (3), (Aut. 1996), 24-27, col. ill. GCL.
2976. **Scally, Georgina.** *The Early monastery of High Island.*
Arch. Irel. 13 (1), (Spr. 1999), 24-28, ill., map. GCL.
2977. **Wakeman, W.F.** *Áird Illawn, or High Island, Connemara.*
Dub. Sat. Mag., 2, (83), 367-368. NLI.
2978. **Wakeman, W.F.** *An Uninhabited island.*
Hib. Mag., 4, (July-Dec. 1863), 213-224. NLI.

ARDIMULLIVAN.

2979. **Fahey, J.** *Some places of interest, near Gort, visited by the Society, Aug. 1904.*
JRSAL., (ser. 5), 14, (1904), 211-219. GCL.
2980. **Gough, Viscount.** *Find of Roman coins at Ardimullivan near Gort.*
JRSAL., 42, (1912), p.249. GCL.
2981. **Nolan, John P.** *The Summer excursion of the Galway Archaeological Society to the castles of Lough Cutra, Fiddaun, Tulira, Ardimeelavane and Kilmacduagh Tower.*
JGAHS., 5, (1907-'08), 35-47. GCL.

ARDRAHAN.

2982. **Daly, D.** *A Report on the flooding in the Gort Ardrahan area.*
Dublin, GSI., (1992). NLI.
2983. **Delaney, T.G.** *Grannagh near Ardrahan, Co. Galway.*
in "Excavations 1969." NUIG.
2984. **Eager, B.** *The Morphology and socio - economic organisation of the Anglo - Norman manor of Ardrahan, Co. Galway.*
M.Phil.Thesis, UCD., (1983). NUID.
2985. **Fahey, Jerome.** *The History and antiquities of the Diocese of Kilmacduagh.*
Dublin, M.H. Gill, (1893), cf. p. 428-431. GCL.

2986. **Knox, Hubert Thomas.** *Ardrahan Castle, with an introduction by M. Redington.*
JGAHS., 7,(2), (1911-'12), 73-83, ill., map. GCL.
2987. **Knox, Hubert Thomas.** *The Crogháns and some Connacht raths and motes. With a map showing the military position of the Ballyhaunis settlement and notes.*
JRSAL., ser. 6, 1, (1911), 93-116; 205-240; 267-276; 301-342; 387-389; 12, (1922), 179. GCL.
2988. **O'Donovan, John.** *The Ordnance Survey Letters, Co. Galway. Vol. 2.*
Cf. p. 588-602. GCL.
2989. **Roberts, John Morris.** *On the discovery of an ancient grave near Ardrahan, Co. Galway, with a report by Charles Browne.*
PRIA., 24, sect. C, (Aug. 1902), 1-6, ill. NUIG.
2990. **Rynne, Etienne.** *"Cupped" hammerstone from near Ardrahan.*
Muintir Amhain Muintir Ardrahan, 6, (1983), p.5. NUIG.
2991. **Westropp, Thomas Johnson.** *A List of the round towers of Ireland with notes on those which have been demolished, and on four in the County of Mayo.*
PRIA., ser.3, 5, (May 1899), 294-311. NUIG.

ATHENRY.

2992. *An Act for making a railway from Athenry to Tuam in the County of Galway, and for other purposes.*
Local and Personal Acts, 21 and 22 Victoria, (1858), cxii. GCL.
2993. *An Act to confirm a provisional order made by the Board of Trade under the Railway and Canal Act, 1888, containing the classification of merchandise traffic and the schedule of maximum rates and charges applicable thereto, of the Athenry and Ennis Junction Railway Company and certain other railway companies. (Railway rates and charges no. 26, Athenry and Ennis Junction Railway...order confirmation)*
Public Local Acts, 55 and 56 Victoriae (1892) plxiv. GCL.
2994. *An Act to confirm an order in Council of the Lord Lieutenant and Privy Council in Ireland relating to the Athenry and Tuam (extension to Claremorris) Railway (Tramways Order in Council (Ireland)).*
Local Acts, 54 and 55 Victoriae (1891). GCL.
2995. *An Act to enable the Athenry and Ennis Junction Railway Company to make arrangements with other companies; and for other purposes.*
31st and 32nd years of the Reign of Queen Victoria.
London, HMSO., (1868), cxliv. Local and Personal, declared Public (Statutes). GCL.
2996. *An Act to enable the Athenry and Ennis Junction Railway Company to raise additional capital, and for other purposes.*
Local and Personal, declared Public Acts, 28 and 29 Victoria, (1865), xviii.
2997. *An Act to enable the Athenry and Tuam Railway Company to extend their Railway to Claremorris; and for other purposes.*
Local Acts, 35 and 36 Victoria, (1872), cxxvi. GCL.
2998. *An Act to extend the time for the completion of the Athenry and Ennis Junction Railway...13th July 1863.*
(1863). GCL.

2999. *An Act to further extend the time for the completion of the Athenry and Ennis Junction Railway; and for other purposes.*
Public General Statutes... 30th and 31st years... Queen Victoria
London, HMSO, (Local and Personal Acts declared Public) lxxiv. GCL.
3000. **Aldwell, C.R.** *Preliminary report of the Athenry district of Co. Galway.*
Dublin, GSI., (1970), 21p. GCL.
3001. **Archdall, Mervyn** *Monasticon Hibernicum...*
Dublin, for Luke White, (1786), cf. p. 272-276. GCL.
3002. *The Athenry and Tuam Railway Act, 1858. (23rd July 1858).*
21st and 22nd Victoriae, Cap. Cxii.
London, HMSO., (1858), p. 1757-1772. GCL.
3003. *The Athenry and Tuam Railway (leasing or sale) Act 1860. 6th August, 1860*
23 and 24 Victoriae, Cap clxxxii. P. 2797-2807. (1860).
London, HMSO., (1860). GCL.
3004. *The Athenry epidemic.*
Ir. Builder, 17, (373), (July 15, 1875), p. 193. NLI.
3005. *Athenry or Athanry, its orthography.*
N.&Q., 3rd ser., 5, p.499. NLI.
3006. **Blake, Martin J.** *The Abbey of Athenry founded 1241 (with a list of people interred therein).*
JGAHS., 2, (2), (1902), 65-90. GCL.
3007. **Botheroyd, Paul F.** "Athenry that was, Galway that is, Aran that will be":
ÉI., 5, 105-112. NUIG.
3008. **Cloonan, Jarlath, (ed.).** *Athenry GAA story, a centenary history.*
Compiled by St Mary's GAA Club, Athenry
Athenry, St Mary's GAA Club, [1989]. GCL.
3009. **Cody, Éamon.** *An Archaeological survey of the Barony of Athenry.*
M.A. Thesis, UCG., (1989). NUIG.
3010. **Coffey, George.** *Guide to the celtic antiquities of the Christian period preserved in the National Museum, Dublin.*
Dublin, Hodges, Figgis, (1909), ix, 95p., pls ill. Cf. p. 79. GCL.
3011. **Coleman, Ambrose.(ed.).** *Regestum Monasterii Fratrum Praedicatorum de Athenry.*
Arch. Hib., 1, (1912), 201-221. GCL.
3012. *County of Galway Presentment Books, Summer Assizes, 1868.*
Cf. p. 24; 68-72. GCL.
3013. **Crawford, Henry S.** *Two carvings at Athenry Abbey.*
JRSAL., ser. 6, 10, (1920), 66-67. GCL.
3014. **Cunningham, Seán.** *The Athenry - Ballyglunin - Tuam Railway.*
Cummer Parish Newsletter, 10, (1997-98), 12-16, ill. GCL.
3015. **Davitt, Michael.** *The Fall of feudalism in Ireland or the story of the Land League Revolution.*
London, Harper and Bros., (1904), cf. p. 421-426. GCL.
3016. **Diamond, J.J. et al.** *Soils of Dpt of Agricultural School farm (Mellows Farm) Athenry, Co. Galway.*
Dublin, Foras Talúntais, Soil Survey Bull., no. 12, (Sept. 1965.) NUIG.
3017. *Excavations 1985. 28. Athenry - fosse of Town wall.*
29. Ballydavid South - mound.
Excavations, (1985), cf. p. 24. GCL.

3018. *Excavations 1990. "Athenry Castle", Athenry.*
Excavations (1985), cf. p. 32-33. GCL.
3019. **Fairley, J.S. and Comerton, M.E.** *An Early breeding population of fieldmice *Apodemus Sylvaticus* (L.) in Limekiln Wood, Athenry, Co. Galway*
PRIA., 72B (1972B), 149-163. NUIG.
3020. **Farrell, M.J.** *Red letter days.*
London, Collins, (1933), [98p.], ill., [some col] cf. p. 35-54. [Keating Coll.]
3021. **Feely, Martin et al.** *Mrs Coade's stone - a late 18th century addition to Co. Galway's architectural heritage.*
JGAHS., 48, (1996), 92-97, ill, notes. GCL.
3022. **Fenning, Hugh, (ed.).** *Acta Capitulum Provinciae Sacri Ordinis Praedicatorum 1669-1688.*
Tallaght, Dominican Priory, [1989?]. cf. p. 1-10. DPT.
3023. **Fenning, Hugh, (ed.)** *The Athenry House - chronicle 1666-1779.*
Coll.Hib., 1, (1968), 36-52. NUIG.
3024. **Finnerty, Martin.** *Punánn Ársa. Part I, containing the story of Athenry, the history of Sohan Salbhuidhe:references to St Cairell; with scraps of local history.*
Gurteen, M. Finnerty, (1951), 31p. GCL.
3025. *Fitzwilliam manuscripts at Milton, England.*
An.Hib., 4, (Oct. 1932), p298. GCL
3026. **Flynn, J.** *Athenry Railway Station.*
Athenry J., 1, (1995). GCL.
3027. **Foley, C.** *Athenry Castle.*
Excavations 1972, (1972), 12. GCL.
3028. **Gallwey, Hubert.** *The Wall Family in Ireland 1170-1970.*
Naas, Leinster Leader, (1970), xxiv, 317p., ill., index. Cf. p. 251-258. GCL.
3029. **Galway County Council.** *Byelaws made by the Galway County Council with respect to the markets in the Town of Athenry.*
Galway Co. Co., (1962). 5p. GCL.
3030. **Graves, James.** *The Ancient seal and mace of Athenry.*
JRHAAL., ser. 4, 3, (2), (1875), 371-373. NLI.
3031. **Gruneil, T. de.** *Excursion to Athenry Forest.*
Ir. Forestry, 16, (1), (Apr. 1959). NLI.
3032. **Healy, Ann.** *Athenry, a brief history and guide.*
Athenry, A.Healy, (1989), 43p., ill., map, biblio. GCL.
3033. **Hiddink, H.** *Measurements and investigations on some geohydrological features near the Agricultural College, Athenry, Co. Galway.*
Galway, (1990). NLI.
3034. *History of Athenry, a la premier Radio Athenry Mayco.*
Athenry, n.d., 9p., ill. GCL.
3035. **Hurley, Victor J.** *The Growth and development of Connaught towns with particular reference to Ballinasloe, Mountbellew, Loughrea and Athenry.*
M.A., Thesis, UCG., (1975). NUIG.
3036. **Ireland.** *Tramways Order in Council (Ireland), (Athenry and Tuam extension to Claremorris Railway) Confirmation Act, 1891.*
Dublin, HMSO., (1891), 18p. GCL.
3037. **Joynes, J.L.** *Adventures of a tourist in Ireland.*
London, Kegan Paul Trench, (1882), 25-39.

3038. **Kelly, M.T.** *Round Athenry.*
New Irel. Rev., 2, (Feb. 1895), 768-777. NLI.
3039. **Knox, Hubert T.** *Notes on the Burgus of Athenry its first defences, and its town walls.*
JGAHS., 11, (1), (1920-'21), 1-26; 14, (1928-'29), 77-79. GCL.
3040. **Little, Emma M.** *A Study of mixed cattle and sheep grazing on hill and lowland vegetation in the west of Ireland.*
M.Sc., Thesis, (1995), UCG. NUIG.
3041. **MacAlister, R.A.S.** *The Dominican church at Athenry.*
JRSAL., 43,(3),(1913),197-222, ill. GCL.
3042. **Mc Neill, Charles.** *Remarks on the walls and church of Athenry.*
JGAHS., 11, (3&4), (1920-'21), 132-141. GCL.
3043. **[Maguire, Samuel J.]** *The Story of Athenry.*
Gal. Reader, 2, (3&4),(1950), 161-168; 3,(1&2), (1950), 77-81. GCL.
3044. **Municipal Corporation of Ireland.** *First report of the Commissioners of the Municipal Corporations of Ireland with supplement and appendices 1835.*
Shannon, IUP., (1969), cf. p. 285-291. GCL.
3045. **Ní Éimhthigh, Mairgréad.** *Leacht na bhFaltach i mBaile Átha na Riogh.*
Galvia, 2, (1955), 4-6, ill. GCL.
3046. **Ó'Cuimin, Pádraig.** *The Athenry and Ennis Junction Railway Co.*
The Blazer, 12, (1983), 51-52. GCL.
3047. **O'Meara, J.** *The Athenry and Tuam Railway.*
JIRRS., 17, (108), (Feb. 1989), 22-37, ill. NUIG.
3048. **O'Meara, J.** *The Athenry and Tuam Railway, 1858-1900.*
In "Glimpses of Tuam since the Famine", ed. by Claffey, John A., 147-153, ill. GCL.
3049. **Qualter, Aggie.** *Athenry, a local history, 1850-1983. People; events; customs; folklore.*
Athenry, A..Qualter, (1984), 26p. [photocopy in GCL.].
3050. **Qualter, Aggie.** *Athenry: history from 1780 folklore recollections.*
Athenry, A.Qualter, (1989). GCL.
3051. **Royal Commission on Congestion in Ireland.** *Appendix to the tenth report. Minutes of evidence (taken in Counties Galway and Roscommon)...1907.*
Cf. p. lxx-lxxii; 202-208. GCL.
3052. **Rynne, Etienne.** *Athenry.*
In "More Irish Country Towns" ed. by Simms, Anngret and Andrews, J.H. cf. p. 106-118, ill, biblio. NUIG.
3053. **Rynne, Etienne.** *Athenry, a medieval Irish town.*
Athenry Historical Society, n.d., [viii], p., ill., map. GCL.
3054. **Rynne, Etienne.** *1241-1991. 750th anniversary of the founding of the Dominican Priory of Saints Peter & Paul, Athenry.*
Athenry Historical Soc., [1991?], 8p., ill., plans. NUIG.
3055. **Rynne, Etienne.** *The 1875 smallpox epidemic in Athenry.*
Athenry J., 1,(3), (1995), 48-49. GCL.
3056. **Rynne, Etienne.** *Meiler de Bermingham's tombstone.*
JGAHS., 41,(1987-'88),144-147, ill. GCL.
3057. **Sheehy, Maurice P.(ed.)** *The Parish of Athenry in 1434.*
JGAHS., 31, (1964-'65), 8-10. GCL.
3058. **Sirr, Peter.** *Some distinction: Pádraic Fallon's Athenry.*
ÉI.,20(3), (Fall 1985), 93-108. NUIG.

3059. *Small pox hospital at Athenry.*
Ir. Builder, 17, (375), (Aug. 1, 1975), p.216. NLI.
3060. **Somers, Majella.** *Athenry and its potential as a tourist town.*
[Privately printed], (1994), 20p. GCL.
3061. **Thomas, Averil.** *The Walled towns of Ireland. Vol 2.*
Dublin, (1992), 8-13, ill. GCL.
3062. *Tramways Order in Council (Ireland). (Athenry and Tuam extension to Claremorris Railway) confirmation Act (1891).*
(1891), 18p. GCL.
3063. **Wakeman, William F.** *The Mace of the ancient Corporation of Athenry, Co. Galway.*
JRSAL., ser. 5, 9, (1899), 109-110. GCL.
3064. **Walshe, Anne.** *Smallpox in Athenry 1875.*
JGAHS., 48, (1996), 143-152, ill., notes. GCL.
3065. *The Waterford and Limerick Railway Act, 1893. Amalgamating Athenry and Ennis Junction and Athenry and Tuam Rly with W. & L. Rly Co.*
(1893), 4&24p. GCL.
3066. **Westropp, T.J.** *Athenry.*
JRSAL., (1895), 297-302, ill. GCL.
3067. *Wintering store cattle. Experiment at Athenry Agricultural Station.*
Dpt of Agric. &Tech. Instr. J., 15, (1), (Oct. 1914), 28-33. NUIG.

ATTYMON.

3068. **Burke, M.** *Memories of the Attymon - Loughrea Railway.*
B.Ed., Thesis, M.I. Training College, Limerick, n.d. GCL.
3069. **Carey, M.L.** *Survey of sub - peat mineralsoils of the Littleton, Coolnagun, Attymon, Ballitor and Turraun sod - peat groups.*
Soil Survey Bull. 25.
Dublin, An Foras Talúntais, (1969). NLI.
3070. *Loughrea and Attymon Light Railway Company Ltd - Report of the Directors...1924.*
Dublin, The Company, (1924). NLI.
3071. *Loughrea and Attymon Light Railway Company Ltd. Statement of accounts...1924.*
Dublin, The Company, (1924). NLI.
3072. **Ó'Cuimin, Pádraig.** *The Baronial lines of the Midland Great Western Railway: The Loughrea and Attymon Light Railway [and] the Ballinrobe and Claremorris Light Railway.*
Dublin, Transport Research Assoc., (1972), 88p., ill., map. NLI.

AUGHNANURE.

3073. *Castle of Aughnasure, Connemara.*
Dub. Builder, 1, (7), (July, 1, 1859), 77-78. NLI.
3074. *Castle of Aughnasure County of Galway.*
IPJ., 1, (1), (July 4, 1840), 1-2, ill. NLI.
3075. **de Breffny, Brian.** *Castles of Ireland.*
London, Thames and Hudson, (1977), 208p., ill., cf. p. 36-37. GCL.

3076. **Fahey, J.** *The Flight of the O'Flahertys, Lords of Moy Seóla to Iar Connaught.*
JRSAL., (1897), 19-27. GCL.
3077. **Fleming, J.S.** *Irish and Scottish castles and keeps contrasted.*
JRSAL., 39, (1909), 174-191, ill., cf. p. 181-182. GCL.
3078. **Grant, Ray.** *Aughnanure Castle, Oughterard, Co. Galway.*
ASTI. Annual Convention, Galway, (1984).cf. p. 26-27, ill. GCL.
3079. **Office of Public Works.** *Aughnanure Castle, Oughterard, Co. Galway: A short descriptive and historical account.*
Dublin, OPW., (1980), pamphlet. OPW.

AUGHRIM.

3080. *Athlone and Aughrim. (Description of General Ginkel's campaign)*
DUM., 69, (Feb. 1867), 155-170. NLI.
3081. *Athlone, Aughrim and Arklow.*
Ir. Sword, 1, (1949/53), 268-269, map. GCL
3082. *The Battle Fields of Ireland, from 1688 to 1691: including Limerick and Athlone, Aughrim...*
NY., Coddington, (1867), 323p. [de Burca List].
3083. *The Battle of Aughrim: history and poetry.*
IUR., 7, (1), (Spr. 1977), 36-51, map. NUIG.
3084. **Blake-Forster, Charles Ffrench.** *The Irish chieftains or a struggle for the Crown.*
Dublin (1872), cf. p. 229-252. GCL.
3085. *Calendar of entries in the papal register relating to Great Britain and Ireland.*
Papal Letters vol. 15, (1484-1492). Cf. p. 348-349; Vol 17, (1), cf. p. 316-317; 328-330. GCL.
3086. **Canning, Seán.** *Local traditions of the Battle of Aughrim.*
Gal Reader, 4, (1), (1953), 118-123. GCL.
3087. **Chalmont, Charles.** *Speech to the Irish Army on the 11th of July 1691 being the day before the Battle of Aughrim.*
Edinburgh, (1691). [Sweeney, T.]
3088. **Curtis, Edmond.(ed.).** *Original documents relating to the Butler lordship of Achill...Burrishoole and Aughrim, 1236-1640.*
JGAHS., 15, (1931-'33), 134-139; 16, (1935), 121-128. GCL.
3089. **Curtis, Edmund.** *Seventeenth century documents relating to the Manors of Aughrim and Burrishoole.*
JGAHS., 16, (1934-'35), 48-56. GCL.
3090. *The Dead of Aughrim. [extract from Parish record of 1858 cited in JGAHS.]*
Ir. Sword, 6, (22), (Summer 1963), 53-54. GCL.
3091. *An Exact account of the total defeat of the Irish Army in Aughrim in Connaught by their Majestie's Forces on Sunday, the twelfth of this instant July, 1691.*
London, (for R. Baldwin), (1691), fol. sheet. Gilbert Coll.
3092. *An Exact journal of the victorious progress of their Majestie's Forces...giving a particular account of the several skirmishes, battles, sieges and surrender of Athlone, Galloway...*
London, (for Randolph Taylor), (1691), vol.of Irish Tracts, 4to., 32p. Gilbert.

3093. **Gilbert, J.T.** *A Jacobite narrative of the war in Ireland 1688-'91.*
Dublin, (1892); [reprint], Shannon, IUP., (1971). NLI.
3094. **Glynn, Thomas.** *The Battle of Aughrim.*
Dublin J., 1, (16), (Oct. 1887).
3095. **Hayes-Mc Coy, Gerard Anthony.** *The Battle of Aughrim, 1691.*
JGAHS., 20,(1&2), (1942-'43), 1-30, map. GCL.
3096. **Hayes-Mc Coy, Gerard Anthony.** *Irish Battles, a military history of Ireland,*
Belfast, Appletree Pr., (1989), cf. p. 238-272, ill. GCL.
3097. **Jordan, John.** *The Battle of Aughrim: two Danish sources: 1. Claudianus's account. 2. Wurtemberg's comment.*
JGAHS., 26,(1&2),(1954-'55), 1-13. GCL.
3098. **Kenny, Michael.** *A Fourteenth century horde of silver pennies from Aughrim, Co. Galway. [deposition c. 1350].*
Seaby Coin Medal Bull., 797, (1985), 11-13, pls. NLI.
3099. **Kilpatrick, Cecil.** *Aughrim. The last battle.*
The Grand Lodge of Ireland, (1991), 24p., ill., map. GCL.
3100. **Kinross, John.** *The Boyne and Aughrim. The war of the two kings.*
Gloucestershire, Windrush Pr.,(1997), xiii, 158p., maps, ill., notes, index. GCL.
3101. **Mac Giollarnáth, Seán.** *Seanchas fola.*
Béaloideas, 17, (1947), 113-130. NUIG.
3102. **Mac Lochlainn, Antain.** *Cúntas Gaeilge ar Chath Eachroma.*
Irisl. Mhá Nuad., (1995), 68-74. GCL.
3103. **Mac Lochlainn, Tadhg.** *The Parish of Aughrim and Kilconnell.*
B'sloe, Mac Lochlainn, (1980), 79p., ill. GCL.
3104. **M'Veigh, J.** *Portions of two small bombshells or grenades, found near Aughrim, Co. Galway.*
PRIA., (ser. 1), 7, (1857-'61), p.375. NUIG.
3105. **Macaulay, Thomas B.** *Lord Macaulay on Londonderry, Aughrim, Enniskillen and the Boyne.*
Lurgan, Ulster Society for the PUBHC., (1989), 94p., ill., maps, plans, ports.
3106. **Maguire, Samuel J.** *Aughrim, genealogies, traditions and stories.*
Gal. Reader, 3, (1&2), (1950), 99-103. GCL.
3107. **Military History Society.** *Note on excursions to Ballymore, Co. Westmeath, Athlone, Aughrim and Arklow, with plan of Athlone.*
Ir. Sword, 1, (4), (1952-'53), p.268. GCL.
3108. **Moore, Philip.** *A Small iron cannon ball and two leaden musket bullets, found at Aughrim, also a rubbing of the armorial bearings of the de Fraynes.*
JRHAAL., (ser. 4), 2, (1), (1872), p.69. GCL.
3109. **Moynahan, Julian.** *The Battle of Aughrim : - a commentary.*
IUR., 13, (1), (Spr. 1983), 103-113. NUIG.
3110. **Mulloy, Sheila.** *Franco - Irish correspondence. Vol. 2. 385-398; 518-519; 535-543.* GCL.
3111. **Murtagh, Diarmuid.** *The Irish at war. "The Battle of Aughrim".*
Cork, (1964). NUIG.
3112. *Note on the dead of Aughrim.*
Ir. Sword, 6, (22), (Sum. 1963), 53-54. GCL.

3113. **Ó'Ciósáin, Niall.** *Print and popular culture in Ireland, 1750-1850. [Time ritual and history: The battle of Aughrim].* Hampshire, Mac Millan Pr., (1997), 100-117. GCL.
3114. **Ó'Tuairisc, Eóghan.** *Cath Eachdhroma.* Gearrbhaile, 11, (1939), 6-15, maps. GCL.
3115. *A Particular and full account of the routing the whole Irish Army at Aughrim upon Sunday the 12th July.* Dublin, Pr. by Andrew Crook for Robert Thornton, (1691), 4p., folio. NLI.
3116. *A Particular relation of the great victory obtained by Their Majestie's Forces over the Irish at Aughrim in Ireland on 12th of July.* London, (1691). [Sweeney].
3117. **Praeger, Robert Lloyd.** *Spring flower in 1916.* IN., 25, p.99. [early flowering of Wild Cherry at Aughrim]. NUIG.
3118. *A Relation of the great and entire victory obtained by Their Majestie's Forces in Ireland under the command of Lieutenant General Ginckle, July, 12th. 1691.* [London], pr. By Edw Jones in the Savoy, (1691), 1 leaf folio, NLI.
3119. **Simms, J.G.** *Jacobite Ireland 1685-'91.* London, Routledge and Kegan Paul, (1969) xii., 297p., biblio., index-, cf. p. 216-229. GMIT.
3120. **Stokes, T.** *Query re the Aughrim Club.* JRSAL., ser. 5, 3, (1893), p.88. GCL.
3121. **Story, G.** *A True and impartial history of the most material occurrences in the Kingdom of Ireland during the last two years.* London, (1691).
3122. *A Tour in Connaught by the author of "Sketches in Ireland".* Cf. p. 132-143. GCL.
3123. *A True list of all the officers and soldiers killed, wounded and those that were took prisoners of the English and Irish armies at the Battle of Aughrim, July 12th.* London, (1691). [Sweeney].
3124. **Wauchope, Piers.** *Patrick Sarsfield and the Williamite War.* Dublin, IAP., (1992), 334p., ill., maps, notes, index. Cf. p. 218-236. GCL.
3125. **Williams, Jonathan.** *A Glossary to "The Battle of Aughrim" and "The God who eats corn".* IUR., 7, (1), (1977), 73-103. NUIG.
3126. **Witherow, Thomas.** *The Boyne and Aughrim, or the story of some famous battlefields in Ireland.* Belfast, (1879). Linnen Hall L.
3127. **Woods, Cecil C.** *The Battle of Agherim, 1691.* JRHAAL., ser.4, 8, (1), (1887), 46-49. NLI.

BALLINACOURTY.

3128. **Redington, Matilda.** *Old church of Ballinacourty, Barony of Dunkellin.* JGAHS., 9, (1915-'16), 123-125. GCL.

BALLINAFAD.

3129. **Mannion, Karen.(ed.)** *Croí Chonamara. The heart of Connemara. The history of Ballinafad, Recess and Bun na gCnoc.*

Recess, BRB Community Co., (1998), 94p., Ill., end map, biblio. GCL.

BALLINAHINCH.

3130. *Ballynahinch Castle.* [Ballynahinch Castle], n.d., 9p., col. III. GCL.
3131. **Blake, Martin J.** *An Account of the castle and manor of Bunowen in the Barony of Ballinahinch, County of Galway, and its successive proprietors from the 15th century to the present time.* JGAHS., 2, (1), (1902), 39-56, ill. GCL.
3132. *The Compossion Booke of Conought.* Dublin, SO., (1936), cf. p. 52-64. GCL.
3133. *County of Galway Presentment Books, Summer Assizes, 1868.* (1868), cf. p. 25-28; 79-90. GCL.
3134. **Edgeworth, Maria.** *Tour in Connemara and the Martins of Ballinahinch,* London, Constable, (1950), vi, 126p., end map. GCL.
3135. **Fahey, J.** *The Flight of the O'Flahertys Lord of Moy Seola, to Iar Connaught.* JRSAL., (ser. 5), 7, (1895), 19-27. GCL.
3136. **Fort, Tom.** *"Cry beautiful once more": Ballynahinch Castle, Co. Galway.* Country Life, 179, (4612), (9 Jan. 1986), 96-97. NLI.
3137. **Killanin, Michael Morris.** *Notes on some of the antiquities of the Barony of Ballynahinch, Co. Galway.* JGAHS., 25, (3&4), (1952/54), 92-103. GCL.
3138. **Kinahan, George Henry.** *Ancient settlements in West Galway.* JRHAAL., (ser. 4), 1, (2), (1871), 350-351. NLI.
3139. **Kinahan, George Henry.** *On the Killary Bay and Slieve Partry Silurian Basin, also notes on the metamorphic rocks of north - west Galway (Iar - Connaught).* PRIA., (ser.3), 1, (1887-'91), 705-726. NUIG.
3140. **Kinahan, George Henry.** *Unrecorded antiquities in Iar-Connaught.* JRHAAL., (ser.4), 2, (1), (1872), 10-13. NLI.
3141. **Lally, Des.** *History of Ballynahinch Castle.* [Ballynahinch Castle], [17p.], ill., map. GCL.
3142. **Lynam, E.W.** *The O'Flaherty country.* Studies, 3, (10), (June 1914), 13-40. GCL.
3143. **Ní Fhlaitheartaigh, Ríonach.** *Clár amhrán Bhaile na h-Innse.* BÁC., Cloch. Tta., (1976), 480p. NUIG.
3144. *Prehistoric remains in Connemara.* JRSAL., (ser. 5), 6, (1896), 178-179. GCL.
3145. **Tallon, Daniel.** *Distress in the West and South of Ireland, 1898.* Cf. p. 104-108; 113-114. GCL.

BALLINAKILL.

3146. *Calendar of entries in the Papal Registers relating to Great Britain and Ireland. Papal letters vol. xv.* ed. by Haren, Michael J., 1484-1492. Cf. p. 215-216; Vol. xvi, 1492-1498, cf. p. 722; vol. xvi, pt 1, 42-43; 47-48. GCL.
3147. **Dalton, Edward.** *History of the Archdiocese of Tuam, vol. 2.* Dublin, Phoenix Publ., Co., (1928), cf. p. 256-258. GCL.

3148. *Excavations 1991. Ballynakill graveyard, Ballynakill medieval church and graveyard.*
Excavations, (1991), cf. p. 19. GCL.
3149. **Herriott, N.** *Towards a shellfish farming co-operative for Ballinakill Harbour.*
[unpubl.], (1979).
3150. **Keary, Brian.** *A Pre famine improvement society (Ballinakill).*
In "Clanricarde Country", Woodford Heritage Centre 1987. Cf. p. 159-164, ill. GCL.
3151. **Kemp, S.W.** *The Marine fauna of the west coast of Ireland. III. Echinoderms of Ballynakill and Boffin Harbours.*
Sci. Invest. Fish Bd Ireland, 1902-'03. 2, (4), (1905B), 176-206. NLI.
And in Ann. Rep. Fish. Ireland, pt 2, App. vi, (1905), 76-209. NLI.
3152. **Knox, Hubert T.** *The Effigy of William Burke, built in 1722 in Ballynakill Church.*
JGAHS., 2, (2), (1922), 103-108. GCL.
3153. **Mc Mahon, Michael.** *Stone monuments in the Ballinakill district.*
JGAHS., 36, (1977-'78), 78-81. GCL.
3154. **Moylan, Mary Teresa.** *Loughrea musicians, Ballinakill Céilí Band, 1928-1942.*
Loughrea Record, (Sept. 1988), 76-77. NUIG.
3155. **O'Donovan, John.** *Ordnance Survey letters. Co. Galway. Vol 11.*
cf. p. 503-522. [Leitrim Barony]. GCL.
3156. *Portrait of a parish, Ballynakill, Connemara.*
Tully Cross Guild, ICA., (1985). GCL.
3157. **Ruddy, Mary.** *Fishing and fish-farming in the Ballinakill area of County Galway: existing practices and future prospects.*
MRD. Thesis, UCG., (1987). NUIG.
3158. **Sykes, B.A.** *The Molluscs and Brachiopods of Ballynakill and Bofin Harbours Co. Galway and of the deep water off the west coasts of Ireland.*
Ann. Rep. Fish. Ireland, (1902-1903).
Dublin, HMSO., (1905). NLI.

BALLINASLOE.

3159. *An Act to confirm two Provisional Orders made by the Local Government Board for Ireland under the Public Health (Ireland) Act 1878, relating to the Urban Sanitary Districts of Londonderry and Ballinasloe.... Provisional Orders confirmation (no.3).*
Public Acts of a Local Character 59 and 60 Victoriae lxxxv. GCL.
3160. *Appendix to first report from the Comms for enquiring into the state of the poorer classes in Ireland. Appendix B. (1837).*
Cf. p. 398-399. [Ballinasloe Lunatic Asylum] GCL.
3161. *Ballinasloe Fair.*
DUM., 43 (Nov. 1853), 628-634. NUIG.
3162. *Ballinasloe, new presbytery. [W.H. Byrne, Architect].*
I.Builder, 34, (779), (June, 1, 1892), p.124. NLI.
3163. *A Ballinasloe pot - pourri.*
Gal. Reader, 2, (3&4), (1950), 183-188. ;3, (1&2), (1950), 97-98 GCL.

3164. **Boyle, Richard V.** *Description of a model of a skew bridge, on the Midland Great Western Railway of Ireland, near Ballinasloe*
ICEI Trans., 4, (3), (1851), 26-28. NUIG.
3165. **Carr, C.J.** *A Family planning survey.*
JIMA., 73, (9), (1980), 340-341. NUIG.
3166. *The Clancarty statue at Ballinasloe.*
Ir. Builder, 16, (355), (Oct. 1874), p.264. NLI.
3167. **Conneally, S. et al.** *Survey needs of people with mental handicap in St Brigid's Hospital, Ballinasloe.*
[unpublished]. (1988). WHB.
3168. **Conradh na Gaeilge, Béal Átha na Slúa.** *Comóradh 75ú bliana de Chraobh Ghrealláin, 1902-1977.*
B'Sloe, Con. na Gaeilge, (1977), 40p. NUIG.
3169. *Conventual chapel, Ballinasloe. [Architect J.F. Kempster].*
D.Builder, 6, (99), (Feb. 1, 1864), p.18. NLI.
3170. **Cooke, T.L.** *Seal of O'Kelly of Hy - Many, found near Ballinasloe. With note by Gilbert J.French.*
JKSEAS., (ser. 2), 2, (2), (1859), 448-450; 3, (1), (1860), p.47; pt. 2, (1861), 220-221. GCL.
3171. **Davy, Edmund.** *On a species of tallow recently found in a bog near Ballinasloe*
DPJSR., 2, (6), (Nov. 1826), 488-497.
3172. *Development plan for the Town of Ballinasloe.*
B'Sloe UDC., (1967), 31p. GCC.
3173. *Digest of evidence taken before Her Majesty's Comms of Inquiry into the state of the law and practice in respect to the occupation of land in Ireland, part 1.*
Cf. p. 21-34. GCL.
3174. **Dix, E.R. Mc Clintock.** *Ballinasloe fair.*
DUM., 42, p.628. NLI.
3175. **Dix, E.R. Mc Clintock.** *Printing in Ballinasloe. 1828-1900.*
IBL., 7, (Apr.-May 1916), 147-148. GCL.
3176. **Dutton, Hely.** *Quotation from Dutton's "Survey of the County Galway" of a notice of the Fair of Ballinasloe.*
IBL., 18, (Nov.-Dec. 1930), p.175. GCL.
3177. **Egan, Patrick K.** *Ballinasloe, an historical sketch.*
B'Sloe Tóstal Council, (1954), 36p., ill. GCL.
3178. **Egan, Patrick K.** *Ballinasloe town and parish 1585-1855.*
Gal. Reader, 4,(1), (Spr. 1953), 89-101. GCL.
3179. **Egan, Patrick K.** *Obligatioes pro annatis Diocesis Clonfertensis.*
Arch. Hib., 21, p.52. GCL.
3180. **Egan, Patrick K.** *The Parish of Ballinasloe, its history from the earliest times to the present day.*
Dublin, Clonmore and Reynolds, (1960), xiv, 355p. GCL.
3181. **Farming Society of Ireland.** *Premiums offered by the Society for a show at Ballinasloe.*
T.Dublin Soc., 2, (1), (1800), 14p. NLI.
3182. **Farrell, Noel.** *Galway - Ballinasloe family roots. Kilcloony and Creagh Parish.*
Longford, N.Farrell, (1998), 48p., end-map, ill. GCL.

3183. **Flanagan, Thomas.** *Reading standards in Ballinasloe Boy's School (St Grellan's).*
M.Ed., Thesis, UCG., (1975). NUIG.
3184. **Flynn, Tommey et al.** *The Growth and influence of technical education in Ballinasloe.*
[unpublished,], (1980).
3185. **Foot, Frederick James.** *Notes on a storm which occurred on Thursday, Oct. 29, 1863, at Ballinasloe, about 150 ft above the sea.*
PRIE., ser.1, 8, (1861-64), 405-406. RIA.
3186. **Foot, Frederick James.** *Quern stone found in the neighbourhood of Ballinasloe.*
PRIA., 8, p.472. RIA.
3187. **Gordon, Patrick J.** *Social geography, Ballinasloe.*
M.A. Thesis, UCD., (1974). NUID.
3188. **Griffith, Richard John.** *General valuation of rateable property in Ireland Union of Balinasloe in the County of Galway.*
Dublin, Alex. Thom., (1856), xii, 161p. GCL.
3189. **Griffith, Richard John.** *General valuation of rateable property in Ireland, Union of Ballinasloe ...situate in the County Roscommon.*
Dublin, A. Thom., (1855), [viii], 38p. GCL.
3190. **Gwynn, Stephen.** *The Famous (horse) fair at Ballinasloe.*
Sat. Rev., (7th Oct. 1916), 343-344. NLI.
3191. **Holdstock, M.** *The Great Fair: horse dealing at Ballinasloe.*
London, Souvenir Pr., (1993), 144p.
3192. **Hurley, Victor J.** *The Growth and development of Connaught towns with particular reference to Ballinasloe, Mountbellew, Loughrea and Athenry.*
M.A. Thesis, UCG., (1975). NUIG.
3193. **Jennings, Mick.** *Ballinasloe Fair.*
In The West, 3, (1977), p.7., ill. NLI.
3194. **Kelly, R.J.** *The Fair at Ballinasloe.*
Ir. Monthly, 22, (1894), 373-375. NLI.
3195. **Kelly, R.J.** *The Fair at Ballinasloe. (quoting Poe's Occurrences for Sept. 13., 1755)*
IBL., 30, (Mar.-Apr.1931), p.59. GCL.
3196. *Labourers' cottages at Deer Park, Ballinasloe.*
Dub. Builder, 8, (161), (Sept. 1 1866), p.212. NLI.
3197. *Local Government Board (Ireland) Provisional Orders confirmation (Ballinasloe) Act 1880.*
Dublin, HMSO., (1880). GCL.
3198. **M., (R.S.)** *Irish Provincial printing (at Ballinasloe, Carlow, Naas).*
IBL., 7, (Aug. 1915), 6-7. GCL.
3199. **Mac Aoidh, Tomás.** *Béal Átha na Sluagh.*
Gearrhaile, 5, (1931), 20-22. GCL.
3200. **Mac Conduibh, Seósamh.** *Sean línéadach agus an tslighe a ndéantaof é i n-aice Béal Átha na Sluagh.*
Gearrhaile, (Ean. 1929). GCL.
3201. **Mac Lochlainn, Tadhg.** *Ballinasloe inniu agus inné. A story of a community over the past 200 years.*
B'Sloe, Mac Lochlainn, (1971), 223p., pls. GCL.

3202. **Mac Lochlainn, Tadhg.** *Community co-operation with the autocrats, bureaucrats and plutocrats as seen by a democrat.*
B'Sloe, Mac Lochlainn, (1977). GCL.
3203. **Mac Lochlainn, Tadhg.** *Fair week in Ballinasloe.*
West Awake, (Sept. 1979), 28-29, ill. NUIG.
3204. **Mac Lochlainn, Tadhg.** *A Fireside story on the Parish of Creagh.*
B'Sloe, (1982), 64p., ill. NUIG.
3205. **Mag Fhloinn, Diarmuid.** *Béal Átha na Sluagh.*
Gearrhaile, 5, (1930-'31), 20-22. GCL.
3206. **[Maguire, Samuel J.]** *Cardinal Wiseman in Ballinasloe.*
Gal. Reader, 3(3), (Spr. 1951), 110-114. GCL.
3207. **Mulloy, Sheila.** *Franco - Irish correspondence, vol. 2.*
Cf. p. 360-362; 365-366; 373-375. GCL.
3208. *Notes in the western provinces.*
Dub. Builder, 5, (75), (Feb. 1, 1863), p.17. NLI.
3209. **Ó'Cinnéide, Pádraic.** *Béal Átha na Sluaghaidh agus an ceanntar mágcuairt 1000 A.D. - 1730 A.D.*
Gearrhaile, 23, (1951), 6-12. GCL.
3210. **Ó'Gráinne, Peadar.** *Na Giúmhaísí idir 1910-1913.*
Gearrhaile, 25, (1953), 13-17. GCL.
3211. **Ó'h-Uiginn, P.S.** *Ballinasloe. A story of a community over the past two hundred years.*
Galway, (1971), 223p., ill. NUIG.
3212. **Ó'h-Uirthuille, Buadach.** *Fás agus forbairt Bhaile Chonnacht ag tagairt go speisialta do Bhéal Átha na Sluaighe, an Creagán, Baile Locha Riach agus Bhaile Átha an Rí.*
M.A. Thesis, UCG., (1975). NUIG.
3213. **O'Keeffe, Peter.** *Irish stone bridges.*
Cf. p. 196-199. GCL.
3214. **O'Meara, J.** *The Ballinasloe Branch Line.*
JIRRS., 16, (2), (1987), 214-226. NUIG.
3215. *Origin of Ballinasloe October Fair.*
JRSAI., 23, (1893). GCL.
3216. **O'Rourke, Kieran.** *A History of Ballinasloe's October Fair.*
M.A. Thesis, St. Patrick's College, Maynooth, n.d. NUIM.
3217. **O'Toole, Aileen.** *The Pace setters.*
Dublin, Gill and Mac Millan, (1987), [x], 195p., cf. p. 1-18. GCL.
3218. **Ó'Tuairisc, Eóghan.** *October Fair in Ballinasloe.*
Ir. Travel, (Oct. 1941), p.6. NLI.
3219. *A Paragon estate, Mr Pollock's Lismany estate.*
Ir. Builder, 12, (249), (May 1, 1870), p.107. NLI.
3220. *"The Pines" 1901-1923.*
Gearrhaile, (1892-1992), cf. p. 16-17, ill. GCL.
3221. *Poor Inquiry (Ireland), Appendix B. Public medical relief: dispensaries, fever hospitals infirmaries etc.*
London, H. of Commons, (8th July, 1835), cf. p. 5-6. GCL.
3222. *Revival of ancient Irish art in Ballinasloe. Celtic cross by P.O'Flynn.*
Ir. Builder, 19, (419), (June 1, 1877), p.169. NLI.
3223. **Scoil Grealláin Naofa.** *Caoga blian ag fás 1938-1988.*
B'Sloe, St. Grellan's N.S., (1988), 120p., ill. NUIG.

3224. **Shepherd, W.E.** *The Ballinasloe accident, 1864.*
JIRRS., 18, (124), (June 1994), 401-404. NUIG.
3225. **Stokes, George T.** *Query re the origins of Ballinasloe October Fair.*
JRSAL., ser. 5, 3, (1893), 88-89. GCL.
3226. *Towns survey: Ballinasloe, Ballieborough.*
D.Builder, 4, (54), (Mar. 15, 1862), p.65. NLI.
3227. **Wiseman, Cardinal.** *The Sermons lectures, and speeches delivered by His Eminence Cardinal Wiseman, Archbishop of Westminster, during his tour in Ireland in August and September, 1858. Revised by His Eminence.*
Dublin, J.Duffy, (1859), 1-64. GCL.

BALLINDERREEN.

3228. **Curtain, Geraldine.** *A Window on the past, Ballinderreen memories.*
Gal. Roots, 4, (1996/97), 117-118. GCL.
3229. **Fahey, Jerome.** *The History and antiquities of the Diocese of Kilmacduagh.*
Cf. p. 410-415. GCL.
3230. **Power, L.** *Ballinderreen's renovated church.*
The Mantle, 16, (3), (Aut. 1973), 20-21. GCL.

BALLINDERRY.

3231. **Costello, Thomas B.** *A County Galway sheela - na - gig.*
JRSAL., 66, (1936), 312-313. GCL.
3232. **Nolan, John P.** *The Castles of Clare Barony.*
JGAHS., 1, (1901-'01), 11-48. Cf. p. 32-35. GCL.
3233. **Nolan, Maura.** *The Nolans of Ballinderry.*
Cummer Parish Newsl., 4, (1991); 5, (1992), 9-14. GCL.

BALLINDOOLEY

3234. **Kelly, Conor.** *Twentieth century reconstruction of a sixteenth - century Tower House.*
O'Malley J., (1997), 75-78. GCL.

BALLINLOUGH.

3235. **Kinahan, George Henry.** *Notes on crannógs in Ballinlough, Co. Galway.*
PRIA., ser.1, 9, (1864-'66), 172-176. NUIG.

BALLINRUANE.

3236. **S., G.T. [Stokes, George T.]** *Iron work in County Galway. Taken from Poe's Occurrences, Aug. 1758.*
JRSAL., (ser.5), 3, (1893), p.427. GCL.

BALLINSNAVE.

3237. **Harbison, Peter.** *Foster and Ballinsnave Castle: a query.*
JGAHS., 48, (1996), 161, ill. GCL..

BALLYCONNELLY.

3238. **Ahmed, A.A. and leake, B.E.** *The Inishdawros metaperidotite, Callow, Ballyconneely, Connemara, Western Ireland*
Min. Mag., 42, (1978), 69-74.
3239. **Ganly, William.** *The Holy places of Connemara. 1. Ballyconneely (St Caillin).*
IER., ser.3, 10, (1889), 432-440. NUIG.
3240. **Lysaght, L.S.** *The Birds at Murlach, Ballyconneely, County Galway.*
[Unpublished report to the National Parks and Wildlife Service, Galway, (1991). NPWS., G.
3241. **O'Malley, William.** *Land League days in Ballyconneely.*
JCCHG., 1,(1), (1993), 28-31. GCL.

BALLYDOO.

3242. **Mc Mahon, C.** *Reconstruction of vegetation and land use in N.E. Connemara, during the later Holocene based on a peat profile from North of Ballydoo Lough, Cornamona, Co. Galway.*
B.Sc., Thesis, NUIG., (1992). NUIG.

BALLYEDMOND.

3243. **Rynne, Etienne.** *A Bronze cauldron from Ballyedmond, Co. Galway.*
JGAHS., 29, (1960), 1-2. GCL.

BALLYGAR.

3244. **Bourke, Paul.** *Pollution - a danger to our rivers.*
NBT News, (1984), 79-80, ill. GCL.
3245. **Casey, James Canon.** *Paddy Blake's sojourn among the Soupers.* (1883).
Booklet. [refers to souperism in Ireland in 1840's/50's].
3246. **Kenny, Tom.** *Who were the first occupants of Ballygar ?*
NBT News, (1984), 46-47. GCL.
3247. **Lohan, Finbar.** *The Ballygar bayonet charge.*
NBT News, (1984), 73, ill. GCL.
3248. **Ó'Máille, T.S.** *Five County Galway place - names.*
JGAHS., 28, 12-17. [Ballygar, Boliska, Ashilede Point, Courugh, Shoodaun].
3249. **Ó'Tuathail, Éamonn.** *Notes on some Irish place names. With note by Dorothy Lowry - Corry.*
JRSAL., (ser.7), 7, (1937), 77-88; 8, (1938), 294-298. GCL.
3250. **Ryan, Frank.** *Connacht orienteering championships at Aughrane Wood, Ballygar.*
NBT News, (1984), 89-90, ill. GCL.

BALLYGLUNIN.

3251. **Drew, D.P.** *Ballyglunin cave, Co. Galway and the hydrology of the surrounding area.*
Ir. Geogr., 6, (5), (1973B), 610-617, ill. NUIG.

BALLYGURRAUN.

3252. **Knox, H.T.** *Ballygurraun and Raheen group of works in earth and stone.*
JGAHS., 10, (1917-'19), 101-124, ill. GCL.

BALLYLEE.

3253. **de Breffny, Brian.** *Castles of Ireland.*
London, Thames and Hudson, (1977), cf. p. 17; 22; 44-45, ill. GCL.
3254. **Delaney, Dominic.** *And the two mill wheels of Ballylee.*
Arch. Irel., 6, (3), (Aut. '92), p.27, ill. GCL.
3255. **Duffy, Paul.** *Old mill boards and sea green slates: milling tradition in the Ballylee area of South Galway*
Arch. Irel., 6 (3), (1992), p.26. GCL.
3256. *Excavations 1991. Summary accounts of Archaeological excavations in Ireland. [Ballylee Mill, Ballylee].*
Excavations, (1991), cf. p. 18, ill. GCL.
3257. **Harris, Daniel A.** *Yeats. Coole Park and Ballylee.*
London, J.Hopkins Univ. Pr., (1974), viii, 262p., ill., index. GMIT.

BALLYMACWARD.

3258. *Calendar of entries in the Papal registers relating to Great Britain and Ireland. Papal Letters vol xv. 1484-1492.*
Ed. by Haren, Michael J. Dublin, SO., (1978), cf. p. 314-315;
vol. xvi, (1492-1498), cf. p. 27; vol. xviii, (1503-1513), p. 677. GCL.
3259. **Flynn, John S.** *Ballymacward: the story of an East Galway Parish.*
Ballymacward, J.S. Flynn, (1991). GCL.

BALLYMOE.

3260. *County of Galway Presentment Books Summer Assizes, 1868.*
(1868). Cf. p. 24-25; 73-79. GCL.
3261. **Freeman, A. Martin.** *The Compossicion Book of Conought.*
Dublin, SO., (1936), cf. p. 80-92. GCL.
3262. **Galway County.** *Abstract of the valuation of the several parishes and townlands comprised in the Barony of Ballymoe. 1894/1895; 1895/'96. and 1898/1899;*
Dublin, SO. GCL.
3263. **Galway County.** *Ballymoe Barony. Abstract of valuation 1896/97 for Summer Assizes 1897.*
[ms.], GCL.
3264. **Hurley, Kathleen.** *Varia. Old Galway customs (one told by Mrs Kate Deane, of Ballymoe, Co. Galway.).*

Béaloideas, 11,(1-2), (Meith. - Nol. 1941), 194-195. GCL.

BALLYNACOURTY.

3265. *Calendar of entries in the Papal Registers relating to Great Britain and Ireland. Papal Letters*
Vol xv, (1484-1492). cf. p. 432-433. GCL.
3266. **Holt, Ernest W.L.** *Notes on the Ordnance Survey Letters relating to the Barony of Dunkellin, 111. Ballynacourty Parish.*
JRSAI., 7, (1911-'12), 205-251, ill. GCL.

BALLYNAGAR.

3267. **Irish Architectural Archive.** *The Architecture of William and Richard Morrison.*
Dublin, IAA., (1989), cf. p. 22-23, ill. GCL.
3268. **Walton, Julian C.** *The Family of Aylward, IV.- The Aylwards of Ballynagar.*
IG., 4, (6), (Nov. 1973), 594-595. NUIG.

BALLYNAHOWN.

3269. **Fairley, J.S. and Dawson, B.** *Pilot whale *Globiocephala Melaena* (Traill) at Ballynahown, Co. Galway.*
INJ., 22, (8), (1987), p.360. NUIG.

BALLYNAMUDDAGH.

3270. **Wade, John R.** *A Stone axe from Co. Galway.*
JRSAI., ser. 7, 11, (1941), p.27. GCL.

BALLYNEW.

3271. **Redington, Matilda.** *Note on the fragment of a cross near Ballynew, Connemara.*
JGAHS., 4, (4), (1905-'06), 211-212, ill. GCL.

BARNA.

3272. **Barna/Furbo ICA.** *Beárna agus na Forbacha: a local history.*
Barna/Furbo ICA., (1982), 108p., ill., ports. GCL.
3273. **Beggan, Gerry.** *History and ambience of the lands around Corboly. The environs of Beárna Golf club.*
Galway, G.Beggan, (1998), [iv.], 116p., end maps, ill. GCL.
3274. **Cole, Grenville Arthur James.** *A Composite gneiss near Barna (Co. Galway).*
QJGS., 71, (1915), p.183.
3275. **Dardis, G.F. and Mc Cabe, A. M.** *Sedimentology of the Barna drumlins, Galway Bay.*
In "Glacial Sedimentology in Northern and Western Ireland".(1992). NUIG.

3276. *Decree of erection Parish of Barna, Galway.*
The Mantle, 15, (2), (Sum. 1972), p.36, ill. GCL.
3277. **Faherty, Pádraic.** *Barna - a history.*
Barna, P.Faherty, (1999), 328p., ill., maps. GCL.
3278. **Fairley, J.S.** *Pilot whale ashore at Barna, Co. Galway.*
INJ., 19, (1979), p. 405. NUIG.
3279. **Hurley, Richard and Cantwell, Wilfrid.** *Contemporary Irish church architecture.*
Dublin, Gill and Mac Millan, (1985), cf. p. 103-104. GCL.
3280. **Ó'Curraoin, Micheál.** *Logainmneacha Pharóisí Bheárna.*
M.Litt., Thesis, TCD., (1982). TCD.
3281. **Ó'Curraoin, Seán.** *Béaloideas Bheárna agus na bhForbacha.*
M.A. Thesis, Maynooth, (1988). NUIM.
3282. **Ó'Curraoin, Seán.** *"I Líonta Dé" seanchas iascaireachta ó Bheárna.*
Béaloideas, 45-47, (1977-1979), 118-157. GCL.

BARNACURRAGH.

3283. **Costello, Thomas Bodkin.** *A Bronze cauldron (found in Barnacurragh, Co. Galway 1919).*
JGAHS., 11,(1), (1920), 72-75. GCL.,

BEAGH.

3284. *Calendar of entries in the Papal Registers relating to Great Britain and Ireland. Papal Letters.*
vol. xvii, (1), cf. p. 564-565. GCL.
3285. **Diviney, Tony.** *Christianity in the Parish of Beagh.*
Sliabh Aughty, 6, (1995), 43-44, pls. GCL.
3286. *Excavations 1991. "Kilconly Graveyard", Beagh.*
Excavations, (1991), cf. p. 20. GCL.
3287. **Mc Namara, Marie and Madden, Maura (eds).** *Beagh - a history and heritage.*
Beagh Integ.Rural Dev. Assoc., (1995), 276p., ill., map. GCL.
3288. **O'Donovan, John (ed.)** *Ordnance Survey letters, Co. Galway, Vol. 2.*
Bray, (1928), cf. 495-502. GCL.
3289. **Quinn, J.J.** *The Parochial notes of the Parish of Beagh.*
(c.1955), [not published].

BÉALADANGAN.

3290. **O'Leary, D. and Murphy, C.** *Design and construction of a pre-stressed bridge. (Flannery Bridge, Co. Galway).*
TICEL., 81, (1955), 125-137; 256-268. NUIG.

BELCLARE.

3291. **Higgins, Jim.** *A Mesolithic (Middle Stone Age) find from the Belclare Bird Hide Project.*
Dublin, Fás Newsletter, (1989). Fás.

3292. **Willmot, G.F.** *Two Bronze Age burials at Carrowbeg North, Belclare, Co. Galway.*
JGAHS., 18, (3&4), (1939), 121-140, ill., 12 pls. [reprint]. GCL.

BELMONT.

3293. **Rafoery, Barry.** *The Hillfort at Belmont, Co. Galway.*
JGAHS., 35, (1976), 89-95. GCL.

BEN LETTERY.

3294. **Barrington, R.N.** *Plants of Ben Lettery.*
IN., 24 (9), (1915), p.169. NUIG.

BENLEVY.

3295. **Lohan, Máire.** *A Hilltop cairn on Benlevy, near Clonbur, Co. Galway.*
JGAHS., 45 (1993), 157-160, ill. GCL.

BENMORE.

3296. **[Blake, Martin J.]** *Tabular pedigree no. 1. Families of Daly of Killimor, Daly of Benmore.*
JGAHS., 13, (1&2), (1926-'27), [inserted between pp 140-'41]. GCL.

BIRTERBIE BAY.

3297. **Farran, C.** *On the occurrence of the marbled swimming crab (*Portunus Marmoratus*) at Birterbie Bay, Connemara.*
PNHS Dublin, session 1856-'57, 5-8. NUIG.
3298. **Farran, C.** *Upon the rare species and peculiar habits of the shells of the western Coast, and of the characteristic features of Roundstone and Birterbuy Bays, Connemara.*
Seventh Ann. Rep. Dubl. NHS., (1845), 14-16. NUIG.
3299. **Mc Calla, W.** *Observations on the productions of Roundstone and Birterbuy Bays, Connemara, chiefly crustacea sponges and zoophytes.*
Saunders Newsletter, (Jan. 9th 1845).
3300. **Minchin, Dan.** *A Study of some invertebrate resources within Bertrabouy Bay, Connemara. Fishery leaflet no. 77 (1975).*
Dublin, Dpt of Ag. and Fish., Fisheries Div., (1975), 8+[6]p, maps. NUIG.

BOHERDUFF.

3301. **Rynne, Etienne.** *Some ancient finds from Boherduff, Co. Galway.*
JGAHS., 34 (1974-'75), 102-103. GCL.

BOLISKA.

3302. **Gosling, Paul.** *A Possible Togher at Boliska Oughter, Spiddal, Co. Galway.*
In "Connemara" by O'Connell and Warren. (1988), p.68. NUIG.

3303. **Ó'Máille, T. S.** *Five County Galway place - names.*
JGAHS., 28, 12-17. [Ballygar, Boliska, Ashilide Point, Courugh, Shoodaun]

BOUGHILL.

3304. *Note on the emigration from Irvilloughter and Boughill.*
An.Hib., 22, (1966), 348-367, 394. GCL.

BRIARFIELD.

3305. **The Landed Estates Court Rentals.** *In the Landed Estates Court, Ireland... of Thomas Henry Davies. Rental of part of the Town and lands of Briarfield otherwise Drishane, in the Barony of Tiaquin Nov. 1877.*
Dublin, Arthur Lee Barlee, (1877), [5 p.], 3 maps, 33 cm. GCL.
3306. **The Landed Estates Court Rentals.** *In the Landed Estates Court, Ireland...Estate of John Henry Blake ...Brierfield in the Barony of Tyaquin...November, 1863.*
Dublin, Witney, (1863). GCL.

BROOKLODGE.

3307. **Mannion, Michael.** *The Franciscan Brothers: The Third Order Regular, Brooklodge, Ballyglunin, Tuam, County Galway (1834-'70).*
M.A. Thesis, St Patrick's College, Maynooth. NUIM.

BUNOWEN.

3308. **Blake, Martin J.** *An Account of the castle and manor of Bunowen in the Barony of Ballinahinch, County of Galway and its successive proprietors from the 15th century to the present time.*
JGAHS., 2, (1), (1902), 39-56.ill. GCL.
3309. **Fahey, J.** *The Flight of the O'Flahertys, Lords of Moy Soelo, to Iar Connaught.*
JRSAI., ser. 5, 7, (1897), 19-27. GCL.
3310. **Haughton, Samuel.** *Note on the laws of the diurnal tide at Donaghdee, Co. Down and at Bunowen, Co. Galway.*
PRIA., ser. 1, 6, (1853-'57), p. 72. RIA.
3311. **Haughton, Samuel.** *On the semi-diurnal tides of the coasts of Ireland deduced from the Academy observations: the tides of Bunowen, County of Galway, 1851.*
TRIA., 24, (Science), (1858-'71), 265-273. NUIG.
3312. **Nawaz, Rab.** *Pyrometamorphic rocks at the contact of a dolerite plug near Bunowen, Co. Galway, Ireland.*
INJ., 19, (4), (1977), 101-104. NUIG.
3313. **Sollas, W.J.** *On a volcanic neck of tertiary age, in the county of Galway.*
TRIA., 30, (1892-'960), 729-742, ill. NUIG.
3314. **Wilson, A.G.** *Littorina obtusa at Bunowen, Connemara.*
IN., 5, (9), (1896), p.248. GCL.

BURRISHOOLE.

3315. **Curtis, Edmund.** *Original documents relating to Aughrim, Burrishoole and Aran, with a pedigree and notes on the O'Kelly family by E. Festus Kelly.*
JGAHS., 16, (1934-'35), 134-143. GCL.

BUSHYPARK.

3316. *Bushypark celebrates. 1837-1987. Sesquicentenary souvenir.*
Bushypark, Fr. Gerard Garvey, (1988), 64p., ill. GCL.

CAHERADRINAN.

3317. **Holt, E.W.E.** *Notes on the Ordnance Survey Letters relating to the Barony of Dunkellin. (III), Ballynacourty.*
JGAHS., 7, (4), (1911-'12.), 226-227. GCL.
3318. **Westropp, Thomas Johnson.** *Notes on several forts in Dunkellin and other parts of southern Co. Galway.*
JRSAI., (1919), 173-174. GCL.

CAHERAVOOLA.

3319. **Cunningham, Seán.** *Caheravoola: stone fort and bawn. (Cregboyne Fort on OS., map).*
Cummer Parish News., 10, (1997/98), 23-28, ill., maps. GCL.

CAHERLISTRANE.

3320. **Mc Hugh, Anna.** *Caherlistrane, long, long before our time.*
Galway Roots, 2, (1994), 6-8, ill. GCL.

CALTRA.

3321. *Ahascragh Hurling Club and Caltra Football Club.*
Ahascragh GAA., (1984), 216p., ill. GCL.
3322. **Mac Lochlainn, Tadhg.** *A Historical summary on the parish of Ahascragh, Caltra and Castleblakeney.*
B'Sloe, T. Mac Lochlainn, (1979), [iv], 92p., ill. GCL.
3323. **Rynne, Etienne.** *Cist burial at Caltragh, Co. Galway.*
JRSAI., 91, (1961), 45-51. GCL.

CAMDERRY.

3324. **Ó'Tuathail, Éamonn.** *Murchadh, scéal ó oirthear na Gaillimhe. (Told by Tomás Ó'Locháin of Camderry, Co. Galway).*
Béaloideas, 4, (11), (Nol. 1933), 151-154. GCL.

CARNA.

3325. **Barry, Michael D.** *Irish oyster industry.* Tech. Irel., 7, (10), (Jan. 1976), 13-15. NUIG.
3326. **Barry, M.D.** *Progress report of the NSC., UCG., Gael Linn Oyster Development Project.* Carna, Shellfish Research Lab., (1977), [unpublished report]. NUIG.
3327. **Browne, Charles Robert.** *The Ethnography of Carna and Mweenish, in the Parish of Moyrus, Connemara.* PRIA., ser.3, 6, (Oct. 1901), 503-534, pls. NUIG.
3328. **Coisdealbha, Liam.** *Dhá shean - sgéal ó pharáiste Chárna. Murchadh Mac Bhriain agus an scológ as Tír na h-Óige. Ridire an ghéire.* (Told by Éamonn Búrc agus Páraic Mac an Iomaire. With editorial notes and summary in English). Béaloideas, 6, (1), (Meith. 1936), 108-131. GCL.
3329. *Cómhdháil i gCárna.* Cómhar, 14, (9), (1955), 21-25. NUIG.
3330. **Dalton, Edward A.** *History of the Archdiocese of Tuam.* Vol. 2. Dublin, Phoenix Publ., Co., (1928), cf. p. 253-255. GCL.
3331. **Dunne, J.** *Littoral and benthic investigations on the west coast of Ireland - VII. (section A: faunistic and ecological studies). The biology of the Shanny, Blennius Pholis L. (Pisces), at Carna, Connemara.* PRIA., 77(B), (12), Dublin, RIA., (1977), [20p.], diags. GCL.
3332. **Dunne, J.** *Littoral and benthic investigations on the west coast of Ireland - IX. (Section A: faunistic and ecological studies). The biology of the rock-goby, Gobius Paganellus L. at Carna.* PRIA., 78(B), 12, [13p], map, diags, biblio. GCL.
3333. **Fennell, Desmond.** *D'fhill me ar Chárna.* Cómhar, (1 Úil 1958), 101-102. NUIG.
3334. **Finlay, T.A.** *The Economics of Carna.* New Irel. Rev., 9, (2), (Apr. 1898), 65-77. NUIG.
3335. **Giles, M.R.** *Melting experiments on a Carna granodiorite from the Galway granite batholith at 2, KB total pressure and variable water content.* Prog. Exp., Petrol., 5, (1981), 137-140.
3336. **Hillis, J.P.** *August butterflies in the Carna district, Connemara.* Ent. Gaz., 24, (1973), 313-314.
3337. *Iorras Aithneach - '90.* Cárna, Iris Choiste Forbartha Chárna, (1990), 127p., ill. GCL.
3338. **Joyce, D.J.** *A Pollen analytical investigation of coastal peat at Carna, Co. Galway.* B.Sc., Thesis, UCG., (1976). NUIG.
3339. **Lockhart, N.D. et al.** *Scraw (Schwingmoor) plant communities at Loch an Chorcail, Cárna, Co. Galway..* INJ., 23(4), (1989), 128-134. NUIG.
3340. **Mc Clintock, D.** *The Carna colony of Erica Mackaiana, a new variety.* INJ., 21, (2), (1983), 85-86. NUIG.
3341. **Mac Coisdealbha, Liam.** *Seanchas agus sgéalta ó Chárna.* Béaloideas, 9, (1), (Meith. 1939), 51-65. NUIG.
3342. **Mc Donnell, K.** *Studies towards the post glacial history of Lough Corcal, Carna, Co. Galway.* B.Sc., Thesis, UCG., (1988). NUIG.
3343. **Mac Giollarnáth, Seán.** *Artúr Mór mac Rí i n-Éirinn. (Told by B. Guairim of Carna. With editorial summary and notes in English.)* Béaloideas, 4, (3), (Meith. 1934), 331-342. GCL.
3344. **Mac Giollarnáth, Seán.** *Cóilín Luachra. (Told by M. Mac Donnchadha, Carna, Co. Galway.)* Béaloideas, 2, (4), (Nod. 1930), 333-338. GCL.
3345. **Mac Giollarnáth, Seán.** *Sgéal sméid. (Told by M. Mac Donnchadha of Carna. With editorial summary and notes in English.)* Béaloideas, 3, (3), (Meith. 1932), 342-349. GCL.
3346. **Ní Ghuairim, Sorcha.** *Miscellanea, sgéilíní ó Chárna.* Béaloideas, 15, (1945), 292-295. GCL.
3347. **Ó'Briain, Antoine.** *Uisce glan an Chárna.* Nuacht Litir Cill Rónáin, (19 May, 1979).
3348. **Ó'Cathasaigh, Seán.** *Miscellanea, seanchas ó phobal Chárna.* Béaloideas, 13, (1+2), (1943), 279-285. GCL.
3349. **O'Connell, Marvin M.** *Bishop Ireland and the American Catholic church.* Minnesota, (1988), 149-153.
3350. **Ó'Duillearga, Séamus.** *An Bhean nach n-íosadh tada. (Told by S.E. Ó'Briain, Carna, Co. Galway)* Béaloideas, 4, (3), (Meith. 1934), 312-313. GCL.
3351. **Ó'Duillearga, Séamus.** *Sean sgéalta aniar.* (told by M.P. Mac Dhonncha of Carna). With summaries and notes in English. Béaloideas, 15, (1945), 141-202. GCL.
3352. **Ó'Duillearga, Séamus.** *Trí shean - scéal.* (told by Seán Éadbheard Ó Briain, of Carna with his portrait). Béaloideas, 30, (1962), 121-155. GCL.
3353. **Ó'Murchú, Séamas.** *Déantús an ainm bhriathartha i nGaeilge Chárna.* Éigse, 21, (1986), 200-207. NUIG.
3354. **Ó'Murchú, Séamas.** *Réimniú an bhriathair i n-Gaeilge Chárna.* Ph.D., Thesis, UCD., (1989). NUID.
3355. **Ó Súilleabháin, P.** *Cainteanna aniar.* Éigse, 7, 35-46. [expressions from Carna]. NUIG.
3356. **Royal Commission on Congestion in Ireland.** *Appendix to the tenth report. Minutes of evidence (taken in counties Galway and Roscommon)...1907* (1907), cf. p. xx-xxvii; 44-67. GCL.
3357. **Webb, D.A.** *Spergularia rubra in Connemara.* INJ., 12, (1956), p.111. NUIG.
3358. **Wigger, Arndt.** *Nominalformen im Conamara - Irischen.* Hamburg, H. Lubke, (1970), 166p.
3359. **Wright, P.C.** *The Petrology and geochemistry of the Galway granite of the Carna district, Connemara, Éire.* Ph. D., Thesis, Univ. of Bristol, (1961).
3360. **Wright, P.C.** *The Petrology, chemistry and structure of the Galway granite of the Carna, area, County Galway.* PRIA., 63, (B), (14), (1964), 239-264. NUIG.

CARNAUN.

3361. **O'Regan, Finbarr.** *Carnaun School Athenry 1891 - 1991.*
Athenry, O'Regan, (1991), viii, 328p., ill. GCL.

CARNFREE.

3362. **Knox, Hubert T.** *Carnfree and Carnabreckna.*
JGAHS., 9, (1), (1915-'16), 1-33. Suppl. 9, (2), (1915-'16), 65-78. GCL.

CARNMORE.

3363. **Buckley, Victor M. and O'Brien, Kevin.** *A Recently discovered souterrain at Carnmore Townland, Co. Galway.*
JGAHS., 40, (1985/86), 139-142. GCL.
3364. **Greaney, J. et al.** *Gaiscidh an Achréidh. (Carnmore and Claregalway United.)*
Galway, C.+C. Ltd., [1985?]. GCL.

CARRAROE.

3365. **Bew, Paul.** *Land and the national question, 1858-1882.*
Dublin, (1978), cf. p. 92-93. GCL.
3366. **Davitt, Michael.** *The Fall of Feudalism in Ireland or the story of the Land League Revolution.*
London, Harper and Bros., (1904), cf. p. 213-219. GCL.
3367. **Dunne, John J.** *Calm over Carraroe.*
Cap. An., (1952), 315-319, ill. GCL.
3368. *Events of Easter Week, a sketch of Roger Casement as an Irish Islander by Alice Milligan, and a reference to his provision of free lunches for the school children of Gorumna and Carraroe.*
Cath. Bull., 6, (Oct. 1916), 573-575. NLI.
3369. **Hawkins, Richard.** *Liberals, land and coercion in the Summer of 1880: the influence of the Carraroe ejectments.*
JGAHS., 34, (1974-'75), 40-57. GCL.
3370. **Joynes, J.L.** *The Adventures of a tourist in Ireland.*
London, Kegan Paul, (1882), vii, 127p. [ch. "From Carraroe to Cong".]
3371. **Mac an Iomaire, Peadar.** *Árus Mháirtín Uí Chadhain. Nasc dlúth idir léann agus Gaeltacht.*
Cómhar, 53, (12), (1994), 44-49, ill. NUIG.
3372. **Ní Dhómhnaill, Cáit.** *An Cheathrú Rua. Eagarthóireach dearadh Íte Ní Chionnaith.*
BÁC., An t-Oireachtas, (1984), 33p., ill. [Map in back cover]. NUIG.
3373. **Ní Dhómhnaill, Cáit.** *Observations on vowel lengthening in Irish.*
Studia Celtica, 5, (1970), 89-93. NUIG.
3374. **Ní Dhómhnaill, Cáit.** *Séimhiú thar éis an ainm - bhriathair thabhartai*
Éigse, 13, (1969/70), 1-9. NUIG.
3375. **O'Connell, Marvin M.** *Bishop Ireland and the American Catholic Church.*
Minnesota, (1988), 149-153.

3376. **O'Donnell, K.** *Liosta focal i dteanta le pointí deilbhíochta is foghríochta as Gaeilge na Ceathrún Rua.*
MA., Thesis, UCG., (1969). NUIG.
3377. **Ó'Flaithfhile, Micheál.** *Céideach, Mac Rí na gCor. (Told by P.Ó'Gabháin of Carraroe, Co. Galway.)*
Béaloideas, 6, (1), (Meith. 1936), 61-71. GCL.
3378. **Ó'Griobhtha, Micheál, and Ó'Muireadhaigh, Brian.** *Cnuasacht ó'n gCeathramhain Ruaidh.*
Gearrbhaile, 8, (1936), 23-29. GCL.
3379. **Ó'Méalóid, Seán.** *An Cheathrú Rúa.*
Cómhar, 42 (8), (1983), p.11. NUIG.
3380. **Royal Commission on Congestion in Ireland.** *Appendix to the tenth report. Minutes of evidence (taken in Counties Galway and Roscommon), ...1907.*
(1907), cf. p. lix, 175-176. GCL.
3381. **Te Brake, Janet K.** *Irish peasant women in revolt: the Land League year.*
IHS., 28, (109), (May 1992), 63-80. Cf. p. 74-75. NUIG.

CARROWBEG NORTH.

3382. **Willmot, G.A.** *Two bronze age burials at Carrowbeg Nth, Belclare, Co. Galway. With a geological note by C.D. Ovey and a medical report by Stephen Shea.*
JGAHS., 18, (1938-'39), 121-140. GCL.

CARROWBROWNE.

3383. **Royal Commission on Congestion in Ireland.** *Appendix to the tenth report. Minutes of evidence (taken in counties Galway and Roscommon). 1907*
(1907), cf. p. liii; 158-160. GCL.

CARROWNAMANAGH.

3384. *"Killereerin church," Carrownamanagh.*
Excavations (1989), cf. p. 26. GCL.

CARROWTOBER.

3385. **Costello, Thomas B.** *Find at Carrowntober East, Co. Galway.*
JRSAI., 61, (1931), p.65. GCL.
3386. **Hynes, J.** *Curra tober cist, Co. Galway.*
JRSAI., 59, (1929), 181-182. GCL.

CARTRON.

3387. *Coláiste Sheósamh céad bliain ag fás: Cartrún 1892 - 1992.*
Gearrbhaile, (1892-1992), cf. p. 11-12, ill. GCL.
3388. **Egan, P.K.** *From Cartron to The Pines.*
In "Behind the Boundary Tree". Cf. p. 7-11, ill. NUIG.

CASHEL.

3389. **Al-Said, Y.** *The Geochemistry of thermal aureoles at Cashel, Co. Galway and Comrie, Perthshire.* Ph.D., Thesis, Univ. Glasgow, (1988).
3390. **Cooney, Gabriel.** *An Unrecorded wedge - tomb at Scrahallia, Cashel, Connemara, Co. Galway.* JGAHS., 40, (1985-'86), 134-137, ill. GCL.
3391. **Evans, B.W.** *Fractionation of elements in the pelitic hornfelses of the Cashel - Lough Wheelaun intrusions, Connemara, Éire.* Geochim. Cosmochim. Acta, 28, (1964), 127-156.
3392. **Jagger, M.D.** *The Cashel district of Connemara, Co. Galway, Éire: an isotopic study.* Ph.D., Thesis, Univ. Glasgow, (1985).
3393. **Jagger, M.D. et al.** *U-Pb zircon ages of basic rocks and gneisses intruded into Dalradian rocks of Cashel, Connemara, Western Ireland.* J. Geol. Soc. Lond., 145, (1988), 645-648.
3394. **Leake, Bernard Elgey.** *The Cashel - Lough Wheelaun intrusion, Co. Galway.* PRIA., sect. B, 59, (9), (Apr. 1958), 155-203. NUIG.
3395. **Leake, Bernard Elgey.** *Geology of the Cashel - district, Co. Galway, Éire.* Ph.D., Thesis, Univ. Liverpool, (1955).
3396. **Leake, Bernard Elgey.** *The Origin of the Connemara migmatites of the Cashel district Connemara, Ireland.* QJGS Lond., 125, (1970a), 219-276.
3397. **Leake, Bernard Elgey and Skirrow, G.** *The Pelitic hornfelses of the Cashel - Lough Wheelaun intrusion, County Galway, Éire.* J. Geol., 68, (1960), 23-40.
3398. **Ó'Broin, Tomás.** *Dhá shean phaidir. (Told by Máire Breathnach, of Cashel Co. Galway).* Béaloideas, 6, (1), (Meith. 1936), p.93. GCL.
3399. *Official guide to Galway and district including Clifden Roundstone Cashel Oughterard.* Dundee, Printed by the Simmath Pr., 44p., ill. Keating.
3400. **Smith, J.V. et al.** *Plagioclase compositions in the Connemara migmatites of the Cashel district, Connemara, Ireland.* J. Geol., 81, (1973), 648-650.
3401. **Treloar, P.J.** *Garnet-biotite - cordierite thermometry in the Cashel thermal aureole, Connemara, Ireland.* Mineralog. Mag., 44, (1981), 183-189.

CASTLEBLAKNEY.

3402. **Kelly, D.H.** *On an ancient terraced gravel hill, near Castleblakney, Co. Galway. With a poem in Irish by Goffraidh Fionn Ó'Dálaigh in praise of William O'Kelly.* PRIA., ser. 1, 6, (1853-'57), 49-54. NUIG.
3403. **Mac Lochlainn, Tadhg.** *A Historical summary on the Parish of Ahascragh, Caltra and Castleblakney.* B'Sloe, T. Mac Lochlainn, (1979), [iv], 92p., ill. GCL.

3404. **[Maguire, Samuel J.]** *Castleblakney (also called Gallagher, or Killasolan).* Gal. Reader, 4, (2+3), (1954), cf. p. 124-127. GCL.

CASTLEDALY.

3405. **Blake, Martin J.** *Tabular pedigree No. iv. - Families of Daly of Newcastle, Daly of Kellysgrove (Table A.), Daly of Castledaly.* JGAHS., 13, (1+2), [inserted between 140-141, (1926-'27)]. GCL.
3406. **Keary, Annie.** *Castle Daly: the story of an Irish home 30 years ago.* London, (1894).

CASTLEGAR.

3407. *His Lordship's letter on the division of Castlegar Parish (July 11, 1971).* The Mantle, 14, (2), (Sum. 1971), 23-24, ill. GCL.
3408. **Irish Architectural Archive.** *The Architecture of Richard and William Morrison.* Dublin, IAA., (1989), cf. p. 60-64, ill. GCL.
3409. **[Maguire, Samuel J.]** *Notes, Ahascragh and Castlegar.* Gal. Reader, 4, (1), (1953), 113-114. GCL.
3410. **[Maguire, Samuel J.]** *Terryland and Castlegar.* Gal. Reader, 4, (2+3), (1954), 97-99. GCL.
3411. *Memorial inscriptions of Castlegar graveyards.* Galway Family History S., (West), (1998). GCL.
3412. **Ó'Broin, Tomás.** *Dornán seanchais agus sgéalta. (told by P. Ó'Meadhra, of Tourmakeady, P. Mac Giollarnáth of Claregalway, S. Ó'Beaglaigh of Castlegar, and P. Ó'h-Órnaigh of Claregalway.)* Béaloideas, 14, (1944), 237-247. GCL.
3413. **O'Connor, John.** *Notes on Castlegar Parish (1820-1929).* The Mantle, 6, (1), (1963), 34-37. GCL.
3414. **O'Connor, John.** *Parish of Castlegar, church of the Holy Family, Mervue-Renmore.* The Mantle, 11, (3), 21-22. GCL.
3415. **Ó'Laoi, Pádraic.** *Aspects of Castlegar.* Gal. Roots, 4, (1996/97), 108-112, ill. GCL.
3416. **Ó'Laoi, Pádraic.** *History of Castlegar Parish.* Galway, P. Ó'Laoi, (1998), 216p., ill. GCL.
3417. **[Otway, Caesar].** *A Tour in Connaught.* Dublin, Wm Curry Jun., (1839), cf. p. 161. [Castlegar House, Ahascragh]
3418. **Royal Commission on Congestion in Ireland.** *Appendix to the tenth report. Minutes of evidence taken in Counties Galway and Roscommon, 18th September, to 4th October, 1907.* Dublin, SO., (1908), cf. p. xxxviii-xli; 107. GCL.
3419. **Tierney, Martin A.** *Two stone crucifixion plaques from East Connacht.* In "Irish Midland Studies", ed. by Murtagh, H., 142-146. NLI.

CASTLEGROVE.

3420. **O'Donoghue, Mrs Power.** *Castlegrove House, 1894.*
In "Glimpses of Tuam since the Famine".ed. by Claffey, John A., 139-146.

CASTLEKELLY.

3421. **Kelly, M.T.** *Castle Kelly or Aughrain Castle, Co. Galway.*
JCHAS., ser. 2, 1, (1895), p.478. NLI.

CASTLEKERKE.

3422. **Dallas, Alexander R.C.** *Castlekerke. (No. 1 - 6 an account of a Protestant Mission in Co. Galway).*
Wenston, Hants., (1848), 16mo. viii, 224; 4p., ill., (some col.). NLI.
London, James Nesbet, (1849), 2nd. edition, viii, 224p., ill. GCL.
3423. *Explanation of a set of six diagrams illustrating the work of the Irish Church Missions to the Roman Catholics.*
London, Soc., for Irish Church Missions, cf.p. 8-10, ill. GCL.

CASTLE TAYLOR.

3424. *Corrections on Mr More's paper on the botany of Galway [Castle Taylor] published in the Botanical Society's Proceedings for 1855.*
Proc. Bot. Soc. Edinb., (1855), p.60.
3425. **More, A.G.** *Life and letters of A.G. More.*
C.B. Moffat, (1898), 12; 15; 56; 169; 378; 380.
3426. **More, A G.** *Notes on the flora of the neighbourhood of Castle Taylor, in the county of Galway.*
PBS Edinb., (1855), 26-30.
3427. **More, A.G.** *Notes on the flora of Castle Taylor.*
PBS Edinb., 26, (1855), p.60;
Ann Mag. N.H 2, 16, (1855), p.72;
Phyt. NSI., (1855), p.165.
NH. Rev., 7, (1860), p.439.

CHAPEL ISLAND.

3428. **Hynes, John.** *St. Caillin.*
JRSAL., 61, (1931), 53-54. GCL.

CLADDAGHDUFF.

3429. **Fairley, J.S. and Clarke, F.L.** *A Pilot whale Globiocephala Melaena (Triall) stranded at Leagaun, Claddaghduff, Co. Galway.*
INJ., 17, (3), (1971), p.103. NUIG.
3430. **Villiers-Tuthill, Kathleen.** *Religious conflict in Claddaghduff.*
JCCHG., 2, (1), (1995), 7-13. GCL.

CLARE BARONY.

3431. *County of Galway Presentment Books, Summer Assizes, 1868.*
Cf. p. 28-29; 90-105. GCL.
3432. **Hughes, Michael J.** *History and folklore of the Barony of Clare (Co. Galway).*
Galway, M.J. Hughes, (1997?), 184p., ill., maps, index. GCL.
3433. **Incumbered Estates Court Rentals.** *In the matter of the estate of Richard Andrew Hyacinth Kirwan Esq., Rental of lands of Conagher (North)... the lands of Ardgaineen...Cregg... in the Barony of Clare. November, 1856.*
Dublin, Hodges and Smith, (1856), 22p., 19 maps, 33 cm. GCL.
3434. **Ireland, High Court of Justice - Chancery Division.** *In the matter of the estate of Robert Hardie...Rental and particulars...lands of in the Barony of Clare...May, 1891.*
Dublin, O'Brien and Ards, (1891), [4p.], 1 map, 33 cm. GCL.
3435. **Ireland, High Court of Justice - Chancery Division.** *In the matter of the estate of William Rowland...in the Barony of Clare...Nov. 1887.*
Dublin, King Printers, (1887), [6p.], 3 maps, 33 cm. GCL.
3436. **Ní h-Allmhúráin, Bheronica.** *Ailtíreacht dhúchasach lár Thuaisceart Contae na Gaillimhe.*
M.A. Thesis, UCG., (1985). NUIG.
3437. **Nolan, J.P.** *The Castles of Clare Barony.*
JGAHS., 1,(1), (1900), 11-48, ill. GCL.
3438. *A Survey of part of the Estate of John Rochfort, Esq., in the Barony of Clare and County of Galway, June, 1700. [map and survey].*
Dublin, (1700). GCL.

CLAREGALWAY.

3439. **Bairéad, Ciarán.** *Scéalta agus seanchas o'n Achréidh (Claregalway). With editorial notes and summaries by S.O.D.*
Béaloideas, 32, (1964/66), 99-147. GCL.
3440. *Brussels M. S. Conventus de Baile an Chláir.*
An. Hib., 6, (Nov. 1934), p.54. GCL.
3441. *Claregalway: Parish history 750 years.*
Claregalway, HCS., (1999), 277p., ill., maps. GCL.
3442. **Coen, Martin.** *Parish priests of Claregalway.*
The Mantle, 12(1), (Spring 1969), 28-29. GCL.
3443. **Crawford, Henry S.** *Clare - Galway Abbey.*
JAPMD., 10, (1917), 65-91. NLI.
3444. **Crawford, Henry S.** *An 18th century tombstone in Claregalway Abbey, commemorating John Mulloney and his wife Margaret Cahill.*
JRSAL., ser. 6, 10, (1920), 67-68. GCL.
3445. *Excursions in County Galway, June 1919.*
JRSAL., ser.6, 9, (1919), 162-166. GCL.
3446. **Fennell, W.J.** *Ancient tomb Abbey, Claregalway. Sketched by W.J. Fennell.*
Ir. Builder, 16, (351), (Aug. 1874), 212-213. NLI.
3447. **Fitzgerald, W.** *Clare -Galway Abbey.*
JAPMD., 3, (1895-'97), 74-77. NLI.

3448. *Galway excursion.*
JRSAL., (1901), 305-340, ill.cf. p. 324-334, ill. GCL.
3449. **Greaney, J. et al.** *Gaiscidh an Achréidh (Carnmore and Claregalway).*
Galway, C.+C. Utd., [1985?]. NUIG.
3450. **Haren, Michael J. (ed.).** *Calendar of entries in the Papal Registers relating to Great Britain and Ireland. Papal Letters vol. xv...1484-1492.*
Cf. p. 507-508. GCL.
3451. **J.D.** *Claregalway.*
Dubl. Sat. Mag., 2, (32), 109-111, ill. NLI.
3452. **Kelly, R.J. and Westropp, T.J.** *Claregalway.*
JRSAL., 25, (1895), 287-289, ill. GCL.
3453. *Lord Clanricarde's castle.*
JGAHS., 5, (11), (1908), p.69. GCL.
3454. **Mitchell, James.** *An Account of the Franciscan Friary and of the parish Churches at Claregalway during the last two hundred and fifty years.*
JGAHS., 37, (1979-'80), 5-34. GCL.
3455. **Mooney, Canice.** *Franciscan architecture in pre - Reformation Ireland.*
JRSAL., 85-87, (1955-1957), 28 pls. GCL.
3456. **Ó'Danachair, Caoimhín.** *Representations of ploughs on grave slabs at Claregalway Friary.*
JGAHS., 26, (1+2), (1954-'55), 14-18. GCL.

CLARE RIVER.

3457. **Ní Cheallaigh, P.** *The Impact of arterial drainage on the ecology and on the economy of the Clare catchment area.*
M.A. Thesis, UCG., (1971-'74). NUIG.
3458. **Ó'Riagáin, M.S.** *Limestone solution in the basin of the River Clare, with particular reference to turlough formation.*
M.A. Thesis, UCG., (1972). NUIG.

CLARINBRIDGE.

3459. **Ball, Brendan J.** *A Partial characterising survey of the macrofauna of the Dunkellin and Clarin estuaries (west coast of Ireland), with particular reference to Class Bivalvia*
M.Sc., Thesis, UCG., (1986). NUIG.
3460. **Bary, Brendan et al.** *The Dunkellin estuary oceanographical and biological survey. Report no. 3: Oysters, oyster bed and drainage.*
The Dunkellin/Clarin Rivers Scheme. Report to the OPW, unpublished), (1986), 165p. OPW.
3461. **Browne, Michael.** *Up the Bridge. A history of Clarinbridge, its people and their games.*
Galway, M.Browne, (1987), viii, 233p., ill. GCL.
3462. **Edwards, E.** *Stock survey of the Clarinbridge public oyster fishery, Galway Bay.*
BIM., Resource Development Division, (Nov. 1968). BIM.
3463. **Edwards, E. and Whilde, A.** *A report on the development of the Clarinbridge Oyster fishery, Galway Bay.*
BIM., Resource Development Section, paper 16, (Nov. 1969). BIM

3464. **Edwards, E. et al.** *The Clarinbridge public oyster fishery.*
BIM., (Dec. 1967). BIM.
3465. **Fahey, Jerome.** *The History and antiquities of the Diocese of Kilmacduagh.*
Dublin, M.H. Gill, (1893), cf. p. 415-421. GCL.
3466. *For sale by private treaty in the west of Ireland, Kilcornan House, Clarenbridge, Galway...and Cashel House, Cashel, Connemara.*
Galway, Con. Tribune, nd., 8p. GCL.
3467. **Herriot, N.** *An Assessment of the Clarinbridge Oyster Fishery in 1981, with some development proposals.*
NBST., Dublin, [unpublished], (1982), 19p. NBST.
3468. *Interview with Joe Lally, Chairman of the Oyster Festival.*
Hotel and Catering Rev., (Nov. 1983), 23-24. GMIT.
3469. **Joyce, J.** *A Preliminary report on the 1981 Diver Survey of the Clarinbridge Oyster bed.*
Dublin, BIM., (1981), 19p. [unpublished]. BIM.
3470. **Joyce, J.** *A Preliminary survey and suggested development plan - St George Oyster bed.*
Dublin, BIM., (1982), [unpublished]. BIM.
3471. **Murphy, Joe.(ed.)** *Oyster country. A portrait of Clarenbridge and district in words and pictures.*
Clarenbridge, Clarenbridge Parish Comm., [1989?] 79p., ill., map. GCL.
3472. *Revitalising the Clarenbridge and St George oyster beds.*
Aquaculture Irel., 78, (July/Aug. 1997), 13-14, ill. NUIG.
3473. **Reynolds, Arthur.** *Vikings may have dredged Galway oysters.*
Aquaculture Irel., 78, (Jul./Aug. 1997), 15-16, ill. NUIG.
3474. **Stewart, D.** *Biology and oceanography of the Clarinbridge and St George oyster beds, Galway Bay.*
Ph. D., Thesis, NUI., (1987). NUIG.
3475. **Whilde, Anthony.** *The Growth of Clarinbridge oysters Ostrea Edulis L. relaid in Carlingford Lough, during 1970.*
INJ., 17, (1971), 141-143. NUIG.
3476. **Whilde, Anthony.** *Proposals for the management and development of the Clarinbridge public oyster fisheries.*
Ir. Sea Fisheries Bd., Resource Development Report, 57p. ISFB.

CLEGGAN.

3477. **Cole, Grenville Arthur James.** *Memoir and map of localities of economic importance and metalliferous mines in Ireland. (Memoirs of the Geological Survey of Ireland: mineral resources).*
Dublin, SO., (1922), cf. p. 17; 103, map. NLI.
3478. **Coulter, Henry.** *The West of Ireland: its existing condition and prospects.*
Dublin, Hodges and Smith, (1862), xii, 372p., ill., maps. Cf. p. 102-105; 109-119. GCL.
3479. **de Valera, R.** *Transeptal court cairns.*
JRSAL., 95, (1965), 5037; cf. p. 16. GCL.
3480. **Farran, G.P.** *Record of the copepoda taken off the mackerel fishing grounds off Cleggan, Co. Galway in 1901.*
Ann. Rep. Fisheries Ireland, (1901), pt II App. VII (1903,) 105-122.

3481. **Ferguson, C.C. and Harvey, P.K.** *Thermally overprinted Dalradian rocks near Cleggan, Connemara, Western Ireland.* Pro. Geol. Assoc. Lond., 90, (1979), 43-50.
3482. **Keane, S.** *Palaeoecological studies at Lough Sheeauns, Cleggan, Co. Galway.* B.Sc., Thesis, UCG. (1988). NUIG.
3483. **Kinahan, George H.** *Megalithic structures near Cleggan, Co. Galway.* JHAAL., ser. 3, 1, (2), (1869), 442-445. NLI.
3484. **Kinahan, George H.** *Paper on megalithic structures near Cleggan Bay, Co. Galway.* JRSAL., 1, (2), (1869), 442-445, ill. GCL.
3485. **Molloy, Karen and O'Connell, M.** *Neolithic agriculture - fresh evidence from Cleggan, Connemara.* Arch. Irel., 2,(2), (1988), 67-70. GCL.
3486. **Taper-Freamhainn, M.** *Growth, genetic and hybridization studies of *Gracilaria Foliifera* (Rhodophyta).* M.Sc., Thesis, UCG., (1983). NUIG.
3487. **Treloar, P.J. and Mc Inness, J.L.** *Complex deformation of ore bands within Dalradian quartzite at Cleggan, Connemara, Ireland.* J.Earth Sci. RDS., 4, (1981), 75-82. RDS.

CLIFDEN.

3488. *Abbeyglen Castle Hotel, Clifden.* Aspect, (Sept. 1986), 51-.
3489. *An Album, illuminated and beautifully designed cover - contains names of all involved in Clifden Galway Railway line, and photographs of Galway by Welch. Presented to Lord Balfour, who officially opened The Line.* [S.Coll]. NUIG.
3490. **Bergin, Pat.** *Galway/Clifden Railway.* Dip. in Local Hist., Diss., NUI., Maynooth, (1996), vi, 113p., ill., maps, biblio. GCL.
3491. **Bolton, G.** *The Tramways (Ireland) Acts, and the Tramways and Public Companies (Ireland) Act, 1883. Galway, Oughterard, Clifden and Roundstone Tramways and Light Railways Book of Reference.* Dublin, John Falconer, (1884). NLI.
3492. **Clarke, Paddy.** *The Marconi wireless station at Derrygimla-Clifden and Letterfrack.* [4p.], ill. [Copy in file, GCL.].
3493. **The Clifden and West Connemara Airport Company Ltd.** *Environmental impact study for an airstrip at Ardagh Clifden Co. Galway. Part 1 text; part 2, (figures and appendices).* Cork, UCC., (REMU), (1989), iv, 97, [xiv], p., 22 charts, biblio. NUIC.
3494. *From Clifden Church of Ireland register, Union of Omev.* Gal. Roots, 3, (1994), p. 109. GCL.
3495. *The Galway/Clifden Line.* Railway Mag., 24, (Jan./June 1909). NUIG.
3496. *Galway/Clifden Railway. Reply to query from C.F. Walter and T.G. Rivington.* Railway Mag., 101, (Jan./Dec. 1955). NUIG.

3497. *Clifden Castle, County of Galway.* DPJ., 4, (194), (Mar. 1833), 297-301, ill. NLI.
3498. *The Clifden Railway.* Railway Mag., 101, (Jan./Dec.1935). NUIG.
3499. **Cobbing, E.J.** *The Geology of the district north west of Clifden, Co. Galway.* PRIA., (B), 67(14), (Mar. 1969), 303-325, map. GCL.
3500. **Cobbing, J.C.** *The Metamorphic petrology and structures of the district of NW of Clifden.* Ph.D., Thesis, Univ. of Durham, (1959).
3501. **Condorcet, Marie Jean de.** *Éloge de M. le Comte d'Arcy...(with the genealogy of the d'Arcys of Kiltulla House and of Clifden Castle, County Galway.* Londres, (1846), 70p. NLI.
3502. **Crisp, D.T. and Heal, O.W.** *The Corixiniidae (O.Hemiptera) Gyrinidae (O. Coleoptera) and Cladocera (Sulphylum Crustacea) of a bog (near Clifden in Western Ireland).* INJ., 12, (11+12), (July, Oct. 1958). NUIG.
3503. **Dalton, Edward A.** *History of the Archdiocese of Tuam.* Dublin, Phoenix Publ., Co., (1928), cf. p. 236-251. GCL.
3504. *Explanation of a set of six diagrams, illustrating the work of the Irish Church Missions to the Roman Catholics.* London, Pr. for the Soc. for Ir. Church Missions, n.d., cf. p. 51-55. GCL.
3505. *Fáilte go Clifden. Complimentary guide to Clifden.* Clifden, Chamber of Commerce, n.d., 31p., maps. GCL.
3506. *The Galway, Oughterard and Clifden Light Railways (to authorise the Galway and Mayo Light Railway Company Limited) to construct Light Railways from Galway to Oughterard and Clifden, in the County of Galway...Incorporation and amendments of Acts printed document ...relating to the Spring Assizes 1890.* Dublin, Casey and Clay Sols for the Railway Company, n.d.
3507. **Galway County Council.** *Development plan for the Town of Clifden 1992. Adopted 27th April 1992.* Galway Co. Co., (1992), [ii], 30p. GCL.
3508. *The Galway, Oughterard and Clifden Railway Act, 1872 (35 and 36 Vict. ch. Cxcvi). An Act for authorising the construction of a railway from Galway to Clifden, all in the County of Galway, and for other purposes (10th August 1872).* London, HMSO., (1872). NLI.
3509. **Gibbons, Erin.** *A Long cist at Fakeeragh, Clifden, Co. Galway.* JGAHS., 41, (1987/88), 135-138, ill. GCL.
3510. **Griffith, Richard.** *Valuation of the several tenements comprising that portion of the City in the Ward above named:- (1) Galway: Union of Clifden. Also Island of Inishbofin, Co. of Mayo 1855. (2) Galway and Clare. Union of Gort. (1855).* Dublin, [1855]. GCL.
3511. **Jocelyn, Robert.** *Marconi Express.* JCCHG., (1993), cf. p. 12-15, ill. GCL.
3512. **Kinahan, George H. et al.** *Explanatory memoir of the Geological Survey of Ireland illustrating the geological structure of the district around Clifden,*

- Connemara.
Dublin, Alex. Thom.: Hodges, Foster and Co., (1878), 162p.;GSI., 39, (1878).
3513. **Kinahan, George H. et al.** *Explanatory memoir to accompany sheets 93, 94, and parts of 83, 84, 103(Clifden district).*
Dublin, GSI.,(1881). NLI.
3514. **Lavelle, Rory et al.** *D'Arcy monument is back on the map.*
JCCHG., 1 (1), (1993), 7-11, ill. GCL.
3515. **Lyden, Michael.** *The Burning of Clifden, March 17, 1921.*
JCCHG., 1, (1), (1993), 54-59, ill. NLI.
3516. **Mac Uaid, Bearnárd.** *Treas Órd Rialta Shain Froinstás i nDióse Thuama.*
Galvia, 5, (1958), 14-32; 6, (1959), 26-49. GCL.
3517. **Macken, Ultan.** *Unbridled in Clifden! The Connemara pony show.*
Galway Life, 16, (Sept. 1999), 22-23, col. ill. GCL.
3518. **[Maguire, Samuel J.]** *Clifden.*
Gal. Reader, 4, (2+3), (1954), 130-132. GCL.
3519. **Midland Great Western Railway.** *Application of Galway/Clifden Tramway and Light Railway Company to the Lord Lieutenant in Council praying for the making of an order in Council under the Tramways (Ireland) Acts and the Tramways Act 1883.*
MGWR., n.d.
3520. **Mohr, Paul.** *A Palaeocene dolerite intrusion newly discovered from Lough Ana, Clifden, Connemara.*
INJ., 24, (1), (1992), 21-23. NUIG.
3521. **Nolan, Norma.** *From the domestic to development : a comparison of the contributions of women's groups and the ICA to rural development.*
M.Comm. Devel., Thesis, UCG., (1992), [chs on Clifden and Letterfrack].
3522. **O'Callaghan, J.J.** *Clifden R.C. church, erection and completion of tower and spire. J.J. O'Callaghan, architect.*
IB., 39, (900), (June 15, 1897), p.116. NLI.
3523. **O'Callaghan, J.J.** *Plate showing the new catholic church, Clifden.*
J.J. O'Callaghan, architect.
IB., 17, (365), (Mar. 1, 1875), p.65. NLI.
3524. **Ormsby, C.C.** *Notes on the standing stones at Streamstown near Clifden.*
JGAHS., 8, (1), (1913-'14), 55-57. GCL.
3525. **Ó'Scanaill, Breandán.** *And the British Navy provided cats.*
JCCHG., 1, (1), (1993), 60-64, ill. GCL.
3526. *Oughterard to Clifden, opening of railway.*
IB., 37, (854), (July 15, 1895), p. 426. NLI.
3527. *A Run through the west of Ireland by the author of "Impressions at home and abroad".*
Dub. Sat. Mag., 2, 91-92. NLI.
3528. **Ryan, J.H.** *The Galway and Clifden Railway.*
Ir. Builder, 43, (1022), (July 17, 1902), 1315-1317. NLI.
TICEI., 29, (1901), 2-29. NUIG.
3529. **Sankey, R.H. et al.** *Tramways Act 1860, Light Railways (Ireland) Act, 1889, County of Galway. Report of the Commissioners of Public Works, pursuant to sections 9 and 7 respectively of the above Acts.*
Dublin, Nat. Archives, [typescript], (1890).

3530. **Stapleton, E. and G.** *The Galway, Oughterard, Clifden and Roundstone Tramways Light Railway. Note of opposition, Barony of Ross.*
Dublin, E.and G. Stapleton, n.d. NAI.
3531. **Villiers-Tuthill, Kathleen.** *Beyond the Twelve Bens. A history of Clifden and district 1860-1923.*
Dublin, K.Villiers-Tuthill,(1986), 240p., ill., maps. GCL.
3532. **Villiers-Tuthill, Kathleen.** *The Clifden Union.*
Gal. Roots, 3, (1995), 5-12, ill. GCL.
3533. **Villiers-Tuthill, Kathleen.** *History of Clifden 1810-1860.*
Dublin, Villiers-Tuthill, (1981), 88p., ill., map. GCL.
3534. **Whitelock, A.** *Acts of the Clifden Confessions.*
Ir. Monthly, 7, (Nov. 1879), 598-606. DLG.

CLOGHAN.

3535. **Madden, Thomas More.** *The O'Maddens of Silanchia or Síol Anmachadha (with an account of the abbeys and castles within their territory).*
JGAHS., 1, (1900-'01), 184-195.; Vol. 2, 21-33, (1902). GCL.

CLONBROCK.

3536. **Carpenter, George H.** *Spiders collected at Mote Park, Mount Talbot and Clonbrock.*
IN., 7, (4), (Apr. 1898), 95-96. NUIG.
3537. **Christie, Manson and Woods Ltd.** *The Library of Clonbrock, Ahascragh, Ballinasloe, Co. Galway, the property of Mr and Mrs Dillon-Mahon which will be sold by auction...Nov. 3, 1976.[cat.]*
London, Christie, Manson and Woods, (1976), 50p., pls. GCL.
3538. **Clonbrock Estate.** *A Survey of the Estate of Lord Clonbrock in the County of Galway by James Edward Vaughan. 1832. 3 vols. NLI. [Copies at GCL.]*
3539. **Dillon, L. Gerald.** *Bronze leaf-shaped sword, found at Clonbrock, Co. Galway.*
JRHAAL., ser.4, 6,(1),(1883), 19-20. NLI.
3540. **Dillon, Robert E.** *Lepidoptera at Clonbrock, Co. Galway.*
Entomologist, 27, (1894B), 322.
3541. *The Dillon Papers.1589-1820.*
An. Hib., 20, (1958), 17-55. [note on Dillon of Clonbrock]. GCL.
3542. **Halbert, J.N.** *Beetles collected at Mote Park, Mount Talbot, and Clonbrock.*
In., 7, (4), (Apr. 1898), 90-95. NUIG.
3543. **Halbert, J.W.** *Hemiptera colloptera.*
IN., 5, (1896), 229-233. GCL.
3544. **M'Ardle, David.** *Mosses and hepatics.*
IN., 5, (1896), 235-238. GCL.
3545. **Mc Weeney, E.J.** *Fungi (from Clonbrock).*
IN., 5, (1896). GCL.
3546. **M'Weeney, E.J. and Praeger, R.L.** *Prefatory note [on the fauna and flora of Clonbrock].*
IN., 5, (1896), 217-221. GCL.
3547. **M'Weeney.E.J. et al.** *Notes on the fauna and flora of Clonbrock.*
IN., 5, (9), (Sept. 1896), 217-244. GCL.

3548. **Mahon, Edith.** *My recollection of life at Clonbrock with "Grandpapa" and The "Aunts", 1884-1893.*
Gal. Roots, 4, (1996-'97), 1-9, ill. GCL.
3549. **Praeger, Robert Lloyd.** *Flowering plants and vascular cryptograms [of Clonbrock, Co. Galway].*
IN., 5, (1896), 239-244. GCL.
3550. **Scharff, R.F.** *Land and freshwater mollusca.*
IN., 5, (1896), 223-225. GCL.
3551. **Welch, R.J.** *Additions to the list of mollusca of Clonbrock.*
IN., 11, (1902), p.20. GCL.
3552. **Welch, R.J.** *Land and freshwater mollusca of Clonbrock Co. Galway.*
IN., 8, (1899), p.143. GCL.
3553. **Welch, R. J.** *Mollusca from shell-marl, Clonbrock, Co. Galway and Portaferry, Co. Down.*
IN., 11, (1902), p.46. GCL.

CLONBUR.

3554. **Brady Shipman Martin.** *Clonbur, prepared for Galway-Mayo Regional Development Group.*
Galway, Galway - Mayo RDO., (1976), [20p.], ill., maps. GCL.
3555. **Previte, Oliver.** *Architectural heritage rediscovered.*
Gal. Roots, 3, (1994), 107-108, ill. GCL.

CLONFERT.

3556. **Archdall, Mervyn.** *Monasticon Hibernicum or a history of the abbies...*
Dublin, for Luke White, (1786), cf. p. 278-281. GCL.
3557. **Blake, Martin J.** *A Note on Roland de Burgo alias Burke, appointed Bishop of Clonfert, 1534: and the monastery "de Portu Puro" at Clonfert.*
JGAHS., 4, (1905-'06), 230-232. GCL.
3558. *Calendar of entries in the Papal Registers relating to Great Britain and Ireland Papal Letters vol. xv.1484-1492. Cf. p. 314-315; 321; 432-433; 263; 369-370; vol. xvi,307-308; Vol. xvii, (1), 11-13; 89-90; 144-146; 149-150; 328-330; 378-379; Vol.xviii, (1503-1508). Cf. p. 677. GCL.*
3559. **Canning, Bernard J.** *Bishops of Ireland 1870-1987.*
Cf. p. 330-339, ill. [Clonfert Diocese]. GCL.
3560. **Casey, Brendan.** *Bishop John Healy of Clonfert and the plan of Campaign.*
M.A. Thesis, St Patrick's, Maynooth, (1988). NUIM.
3561. *The Church Establishment in Ireland. The Freeman's Journal Church Commission.*
Dublin, J. Duffy, (1868), cf. p. 175-177. GCL.
3562. **Cooke, Edward Alexander.** *The Diocesan history of Killaloe, Kilfenora, Clonfert and Kilmacduagh. A.D. 639A.D. - 1886 A.D.*
Dublin, E. Ponsonby, (1886), 144p., 12mo. NLI.
3563. **Crawford, Henry S.** *The Romanesque doorway at Clonfert.*
JRSAI., ser. 6, 2, (1912), 1-7ill. GCL.
3564. **Cunniffe, Christy.** *The Clonfert Madonna.*
Eyrecourt, n.d.

3565. **Duignan, Michael.** *Clonfert Cathedral: a note.*
JGAHS., 26, (1+2), (1954-'5), p.29. GCL.
3566. *Echoes. Lawrencetown, Meelick, Eyrecourt, Clonfert.*
Eyrecourt Heritage Soc., (1988), ii, 38p., ill. GCL.
3567. **Egan, Patrick K.** *The Church in Ireland in the fifteenth century - diocesan organisation Clonfert.*
PICHs., (1956), 4-8.
3568. **Egan, Patrick K.** *Clonfert Museum and its collections.*
JGAHS., 27, 33-76. GCL.
3569. **Egan, Patrick K.(ed.)** *Obligationes pro annatis diocesis Clonfertensis. [1420- 1531A.D.].*
Arch. Hib., 21, (1958), 52-74. GCL.
3570. **Egan, Patrick K.** *The Royal visitation of Clonfert and Kilmacduagh, 1615.*
JGAHS., 35, (1976), 67-76. GCL.
3571. *Excursion to Clonmacnoise, 10th July 1890.*
RSAI Pro. and Papers, ser. 5, 1, (1), (1890), 192-197. GCL.
3572. **Ffolliott, Rosemary.** *Index to Clonfert. Marriage license bonds, wills and administration bonds.*
Ir. Ancest., Suppl., (19700, 20p. GCL.
3573. **Flood, W.H. Grattan.** *The Episcopal succession of Clonfert. (1170-1601).*
IER., 25, (1925), 633-637. NUIG.
3574. **Fuller, [Mr.]** *Restoration of Clonfert Cathedral.*
IB., 38, (882), (Sept. 15, 1896), p.191. NLI.
3575. **Harbison, Peter.** *"The Ballintober Master" and a date for the Clonfert Cathedral chancel.*
JGAHS., 35, (1976), 96-99, ill. GCL.
3576. **Hodge, Cecil J.** *St Brendan's Cathedral, Clonfert, Co. Galway, Ireland: a short history and guide.*
Galway, WRTO., (1971), 6p. WRTO.
3577. *Hyoscyamus niger (as H. Vulgaris, Clonfert).*
Phyt., n.s., 6, (1862), p.235.
3578. **Ireland.** *Commissioners of Church temporalities, rental particulars, and conditions of sale of perpetuity rents connected with the Dioceses of Ossory...Clonfert...*
Dublin, (1878), Rental, for RIA.
3579. **Langrische, Richard.** *Clonfert Cathedral.*
JRSAI., ser. 5, 9, (1899), p.426. GCL.
3580. **Lynch, John.** *De Praesulibus Hiberniae vol. 2.*
Dublin, SO., (1944), cf. p. 303-318. GCL.
3581. **MacAlister, R.A.S.** *Ancient Ireland. A study in the lessons of archaeology and history.*
London, Methuen, (1935), cf. p. 249; 251-253. GCL.
3582. **Mac Aodhagáin, Pádraig C.** *An Córas armais agus armas Chluain Fearta.*
Gearrhaile, 23, (1951), 18-21, ill. GCL.
3583. **Mac Dubhdhaill, Cathal.** *Clonfert Cathedral*
Cath. Bull., 16, (Feb. 1926), Ir. Monthly, (1911). NUIG.
3584. **Mac Fhinn, Pádraig Eric.** *Maighdean Cluana Fearta.*
Timthire Chroí Naomhtha Íosa., (M.Fhógh. 1913). NUIG.

3585. **Mac Leod, Catriona.** *Mediaeval wooden figure sculptures in Ireland. Mediaeval Madonnas in the West.* JRSAL.,75 (1945),167-182. GCL.
3586. **Nicholls, Kenneth W.** *The Episcopal rentals of Clonfert and Kilmacduagh [c. 1565-1567].* An. Hib., 26, (1971), 130-143. GCL.
3587. **Nicholls, Kenneth W.** *Rectory, vicarage and parish in the western Irish dioceses.* JRSAL., 100, (1970), 53-84. Cf. p. 57-60; 72-73; 80-81. GCL.
3588. **Nicholls, Kenneth W. (ed.)** *Visitations of the dioceses of Clonfert, Tuam and Kilmacduagh. C. 1565-'67.* An.Hib., 26, (1970), 144-157. GCL.
3589. **Nolan, Dermot P.** *Stair an oideachais i bhFairche Chluain Fearta 1700 - 1885.* M.A..Thesis, UCG., (1941). NUIG.
3590. **O'Connor, Frank.** *Three churches, being remarks on Graignamanagh Abbey, Clonfert Church and Cormac's Chapel.* The Bell, 4, (2), (1942), 117-129. GCL.
3591. **O'Donovan, John.** *Ordnance Survey Letters, Galway.... vol 2.* Bray, (1938),Cf. p. 82-112. GCL.
3592. **Ó'Moghráin, P.** *Naomh Bréanainn Cluain Fearta agus ceap - sinnsear na Máilleach.* Béaloideas, 22, (1953), 154-190. GCL.
3593. **O'Neill, John.** *Most Rev. Dr Thomas Ryan Bishop of Clonfert.* Rural Ireland, (1963), 20-21. NUIG.
3594. **O'Reilly, Patrick J.** *The Christian sepulchral leacs and free standing crosses of the Dublin half barony of Rathdown and other places.* JRSAL., ser. 5, 11 (1901), 134-161; 246-258; 385-403. GCL.
3595. **Ó'Tuairisc, Eóghan.** *Cluain Fearta Breandán.* Cap. An., (1941), 333-338; 393-397. GCL. Gearrbhaile, (1939-'40), 17-27; 37. GCL.
3596. **Ó'Tuairisc, Eóghan.** *In Clonfert - Brendan.* Cap. An., (1941), 33; 38; 93; 95; 97. GCL.
3597. *Plate showing some of the stone sculpture in Tuam and Clonfert Cathedrals.* IB., 14, (298), (May 15, 1872), p.141. NLI.
3598. **Rolt, L.T.C.** *Green and silver.* Cf. p. 54-58. GCL.

CLONKEEN.

3599. **Archdall, Mervyn.** *Monasticon hibernicum...* Dublin, for Luke White,(1786),cf. p. 281-282. GCL.
3600. *Calendar of entries in the papal Registers relating to Great Britain and Ireland Papal Letters vol xv. 1484-1492.* cf. p. 314-315. GCL.
3601. **French, Michael.** *Notes on cooking places and on the Abbey of Clonkeen.* JRHAAL., ser. 4, 7, (2), (1886), 663-665. NLI.
3602. **Wakeman, William F.** *Monument at Clonkeen, Co. Galway, commemorating Edmond Kelly, Bishop of Clonfert.*

JRSAL., (ser. 5), 7,(1), (1897), p. 71. GCL.

CLONKEENKERRILL.

3603. **Leask, Harold G.** *Irish churches and monastic buildings. vol. 3.* Dundalk, Dundalgan Pr.,(1960), cf. p. 53; 123. GCL.

CLONMACNOWEN.

3604. *County of Galway Presentment Books, Summer Assizes 1868.* Cf. p. 29-30; 106-111. GCL.
3605. **Ryan, Seán M.** *The Impact of the Cromwellian Settlement on the landownership of the Barony of Clonmacnowen 1641-1685.* M.A. Thesis, St. Patrick's, Maynooth, (1989). NUIM.

CLONORAN.

3606. **Bellew, Mrs Gerald.** *John Bellew of Willistown, County Louth and Clonoran, County Galway, 1606-1679.* JLAS., 6, (1928), 239-. NLI.

CLONRIFF.

3607. *Rental of an undivided moiety of the lands of Clonriff, otherwise Clonroffe, and Knockagonnell, situated in the half-barony of Ballymoe, and County of Galway...1st of December, 1863.* [20x 27 cm.]. [Copy at GCL.]

CLONRUSH.

3608. **O'Donovan, John.** *Ordnance Survey Letters, Galway. vol.2.* Bray,(1928), cf. p. 523-537. GCL.

CLONTUSKERT.

3609. *Calendar of entries in the papal registers relating to Great Britain and Ireland Papal Letters vol xv. 1484-1492.* Cf. p. 307-308; Vol. xvi 1492-1498. Cf. p.364;431; 728; 752. GCL. Vol. xvii. (1), cf. p. 495;Vol. xviii (1503-1508.), cf p. 766. GCL.
3610. **Dolley, Michael.** *The Coins from Clontuskert.* PRIA., 76, sect. C, 163-169. NUIG.
3611. **Egan, Patrick K.** *The Augustinian Priory of St Mary Clontuskert O'Many.* JGAHS., 22, 1-18. GCL.
3612. **Fanning, Thomas.** *Excavations at Clontuskert Priory, Co. Galway.* PRIA., 76C.,(1976), 97-169, ill. GCL.
3613. **Johnson, David Newman.** *Case history [Clontuskert Priory restoration].* In "Architectural Association of Ireland, Architectural Conservation : an Irish Viewpoint". Cf. p. 37-53.

CLOON.

3614. **Kelly, John William.** *Description of a high weir (at Cloon, Co. Galway) built accross a mountain river.*
TICEI., 5, (1860), 161-169. NUIG.

CLOONFUSH.

3615. **O'Connor, Gabriel.** *Cloonfush, Co. Galway.*
In "Irish Townlands" by Connell, Paul, (1998), cf. p. 69-92. GCL.
3616. *Irish local legends no. xx. Legend of Cloonfush, Co. Galway.*
IB., 37, (863), (Dec. 1, 1895), 276-277. NLI.

CLOONTEEN.

3617. **Costello, Thomas B.** *A Short cist at Cloonteen, Co. Galway.*
JRSAL., ser. 7, 74, (1944), p.228. GCL.
3618. **Costello, Thomas B.** *A Short cist stone bracer, flint arrow head found at Cloonteen, Co. Galway.*
JGAHS., 21, (1945), 96-99. GCL.

CLOOSH.

3619. **Ó'Grúinéil T.** *A Note on peat afforestation with special reference to work carried out in Cloosh Valley, Connemara.*
IF. 13, (2), (Winter 1956). NUIG.

CLOUGHBALLYMORE

3620. **Blake, Martin J.** *The Families of French of Duras, Cloughballymore and Drumharsna with tabular pedigree.*
JGAHS., 10, (1917-'18), 125-138; 11, (1920-21), 77-78. GCL.

CNOC AN MHUTA.

3621. **Orpen, Goddard H.** *The Mote of Oldcastle (Cnoc an Mhuta) and the castle of Rathgorgin.*
JGAHS., 9, (1915-'16), 33-44. GCL.

COLMANSTOWN.

3622. *Transactions of the Central Relief Committee of the Society of Friends during the Famine in Ireland in 1846 and 1847*
Dublin, Hodges and Smith, (1852), cf. p. 95-97; 459-463. GCL.

COMMONS EAST.

3623. **Ó Nualláin, Seán.** *Stone circle at Commons East, County Galway.*
JRSAL., 113, (1983), p.148. GCL.

CONG.

3624. **Brady Shipman Martin.** *Cong, prepared for Galway-Mayo Regional Development Group.*
Galway, Galway-Mayo RDO., (1976), [24p.], ill., maps. GCL.
3625. **Coleman, J.C.** *Caves in the Cong area of Galway and Mayo.*
Ir. Geogr., 3, (2), (1955), 94-106, maps, biblio. NUIG.
3626. **Cong Community Development Association.** *Cong a community profile.*
Cong Comm.Dev. Assoc., (1998), 77p., ill., maps. GCL.
3627. **Fahy, J.A.** *The Glory of Cong (a tourist's book).*
Galway, J.A. Fahy, (1964), 52p., ill., maps; (1978), 4th ed., 56p., ill., map.
3628. **Healy, John.** *Irish essays, literary and historical.*
Dublin, CTSL., (1908), cf. p. 87-106, ill. [Cong Abbey]. GCL.
3629. **Healy, John.** *Two royal abbeys on the western lakes.*
Dublin, CTSL., n.d., 23p., ill.[Cong Abbey]. NUIG.
3630. **Hemp, W.J.** *Kelly's Cave, Cong.*
Antiquity, (Sept. 1937).
3631. **Laing, R.H.** *Western Connaught. A souvenir and guide book to Westport and vicinity, Connemara, Cong,...Achill.*
Belfast, Baird, (c. 1913), 62+7p. [de Búrca List].
3632. **Longley, F.E.** *Connemara: a holiday tour through Galway, Lough Corrib, Cong, Maam...*
London, F.E.Longley, n.d., 16p., map, ill. GCL.
3633. **Mac Cullagh, Professor.** *Account of the Cross of Cong.*
PRIA., 1, (1841), 326-329. NUIG.
3634. **Moran, Gerard.** *Landlord and tenant, relations in Ireland, Sir Arthur Guinness and his estate at Ashford Castle, 1868-1882.*
Cathair na Mart, 10, (1), (1990), 69-78, ill., notes. NUIG.
3635. **Neary, John.** *Cong, Diocese, Abbey, Parish Cross.*
IER., 5th ser., 26, (July 1925B), 70-80. NUIG.
3636. **Nolan, J.** *The Pigeon hole, Cong.*
GSI. Mem., to sheet 70, (1877), p.10. GSI.

CONNEMARA.

3637. **Acot.** *Staidéar ar thionscal na gcaorach i gConamara.*
Galway, Acot, (1984). Acot.
3638. *An Action plan for the Gaeltacht.*
Na Forbacha, Gaeltarra /SFADCO Working Group, (1971).
3639. **Adams, Joseph.** *The Angler's guide to the Irish fisheries.*
London, Hutchinson, (1924), 255p., ill., cf. p. 60-89, ill. GCL.
3640. **Airey, Alan Ferguson.** *Irish hill days.*
Manchester, Open Air Publs, (1937), 47p.
3641. **Akutagawa, Michie** *Elections to Údaras na Gaeltachta: 1979-1989.*
IPS., 5, (1990), 59-68. NUIG.

3642. **Akutagawa, Michie.** *State Gaeltacht policy and its impact on the linguistic position of the Gaeltacht (with specific reference to Connemara).* Ph.D., Thesis, TCD., (1989). TCD.
3643. **Al-Said, Y. and Leake, B.E.** *S - Type granite formation in the Dalradian rocks of Connemara, W. Ireland.* Min. Mag., 54, (1990), 1-22.
3644. **Al-Timmi, R.M.M.** *Studies on the amphibolites of Connemara, Ireland.* Ph.D., Thesis, Univ. of Bristol, (1981).
3645. **Alcock, T.** *Notes on natural history specimens lately received from Connemara.* PLPS Manchr., 4, (1864), 192-199.
3646. **Allen, Dell.** *Shearing time in Connemara.* O'Malley J., (1997), 13-16. GCL.
3647. **Allott, N.A. et al.** *Acidification of surface waters in Connemara and South Mayo. Current status and causes.* Dublin, du Quesne, (1990).
3648. *The Angler's guide. Compiled by the Department of Agriculture, Fisheries Branch, Dublin.* Dublin, SO., (1948), cf. p. 107-128, map. GCL.
3649. **Angus, N.S. et al.** *Autometamorphic gneisses of the Currywongaun - Doughruagh syntectonic intrusion, Connemara, Ireland.* Min. Mag., 46, (1982), 411-420. NUIG.
3650. **Angus, N.S. and Kanaris-Sotiriou, R.** *The Petrogenetic significance of a peridotite xenolith from the Currywongaun - Doughruagh intrusion, Connemara.* J. Earth Sciences, RDS., 2, (1980), 153-159. RDS.
3651. **Angus, N.S. and Middleton, R.** *Compositional variation in hobermites from North Connemara, Ireland.* Min. Mag., 49, (1985), 649-654.
3652. **Archer, J.B. and Herries Davies, G.L.** *Geological field sheets from County Galway by Patrick Ganly (1809?-1899).* Earth Sci. RDS., 4, (1983), 167-179. RDS.
3653. **Archer, J.B.** *Llanvirn stratigraphy of the Galway - Mayo border area, western Ireland.* Geol. J., 12, (1), (1977), 77-98.
3654. **Archer, J.B. and Ryan, P.D. (eds.)** *Geological guide to the Caledonides of western Ireland* Dublin, GSI., (1983), vi, 62p., ill., biblio. GCL.
3655. **Armstrong, Thomas.** *My life in Connaught with sketches of Mission work in the West.* London, Stock, (1906), viii, 286p. [Ballina and Connemara].
3656. **Ashton, J.Cooper.** *With rod, gun and camera in the West of Ireland* Br. Sea Angler's Soc. Q., (Mar. 1919), cf. p. 15-20; (June 1919), 47-53.
3657. **Aucott, J.W.** *Layering in the Galway granite.* Nature, 207, (1965), 929-930. NUIG.
3658. **Aucott, J.W.** *Metamorphosis, structure and geochemistry of the Galway granite in the Crook Moithan area, Connemara, Co. Galway, Éire.* Ph. D., Thesis, Univ. of Bristol, (1967).

3659. **Aucott, J.W.** *Relationship between gamma activity, geochemical variation and layering in the Galway granite, Republic of Ireland.* 23rd Inter. Geol. Congress-Prague, 6, (1968), 185-204.
3660. **Aucott, J.W.** *Tectonics of the Galway granite,* in "Mechanism of Igneous Intrusion" eds. Newall, G. and Rast, N. Geol. J., (Special issue,) no.2, (1970), 49-66.
3661. **Babington, Charles Cardale.** *Erica Mackaiana: on several new or imperfectly understood British and European plants.* Tr. LS., 17, (1835), p.456.
3662. **Babington, Charles Cardale.** *List of plants observed in Connemara...* Louden's Mag of Nat. Hist., 9, (1836), p.129.
3663. **Babington, Charles Cardale.** *Observations made during a visit to Connemara and Joyce's Country in August, 1835.* Mag. of Natural Hist., 9, (1836), 119-130.
3664. **Babington, Charles Cardale.** *Record for Saxifraga Geum Auctt. in Connemara.* INJ., 9, (1947), p.29. NUIG.
3665. **Badley, M.E.** *The Geology of the Maamturk Valleys and Inagh Valley, Connemara.* Ph.D.Thesis, Univ. of Nottingham, (1972).
3666. **Badley, M.E.** *Stratigraphy, structure and Metamorphism of Dalradian rocks of the Maamturk Mountains, Connemara, Ireland.* QJGS Lond., 132, (1976), 509-520.
3667. **Bairéad, Peadar.** *Raidió na Gaeltachta ag ceiliúiradh a Chúigiú Bliain is Fiche* Feasta, 50, (6), (Meith. 1997), 16-17. NUIG.
3668. **Baker, J.W.** *A Pre - Dalradian lineament in Connemara.* Scott. J Geol., 8, (4), (1973), 363-367.
3669. **Balfour, I.B.** *Forms of Erica Tetralix from Connemara* Report of the British Assn Belfast. IN., 11 (1), (1902), p.287. GCL.
3670. **Balfour, John Hutton.** *Botanical trip to Ireland.* Phyt., 4, (1853), p.1007.
3671. **Balfour, John Hutton.** *Notes of an excursion to Connemara in September, 1874.* Trans. Bot. Soc. Edinb., 12, (1875), 371-377.
3672. *Balfour's tours in Connemara and Donegal.* Dublin, (1890).
3673. **Bannister, P. and Mc Allister, H.A.** *Asplenium Septentrionale (L.) Hoffm., in West Galway.* INJ., 15, (5), (1966), p.149. NUIG.
3674. **Barber, J.P.** *High grade metamorphism and melting in the Dalradian of Eastern Connemara.* Ph. D. Thesis, Univ. of East Anglia, (1985).
3675. **Barber, J.P. and Yardley, B.W.D.** *Conditions of high grade metamorphism in the Dalradian of Connemara.* J.Geol. Soc. Lond., 142, (1985), 86-96.
3676. **Barbour, A.M.** *Connemara - on the eve of the twentieth century.* London, S.W. Partridge, (1899), viii, 64p. GCL.

3677. **Barrington, Richard Manliffe.** *Records of Connemara ferns.* IN., 8, (6), (1899), p.142. GCL.
3678. **Bartlett, W.H.** *Coast life in Connemara.* Art Jn., 46, p.147.
3679. **Bayne, Samuel G.** *On an Irish jaunting car, through Donegal and Connemara.* NY., Harper, (1902), 138p., ill.
3680. *Beárna agus na Forbacha: a local history.* Barna / Furbo ICA., (1982), 108p., ill., portrs. GCL.
3681. *Beautiful Killarney. Coasts of Kerry and Clare. Highlands of Connemara.* Cork, n.d. 64p.
3682. **Benjamin, R.E.K.** *An Axinate-epidote-tourmaline vein cutting amphibolite, Western Connemara, Éire.* Min. Mag., 38, (1968), 747-750.
3683. **Benjamin, R.E.K.** *The Quartz-plagioclase gneisses of Western Connemara, Ireland.* Geol. Mag., 105, (1968), 456-470.
3684. **Bennett, M.C. and Gibb, F.G.F.** *Reply to discussion on Younging directions in the Dawros peridotite, Connemara.* JGSL., 140, (1983b), p.844.
3685. **Billingham, H.** *Connemara converts.* The Month, 39, p.446. NLI.
3686. **Birmingham, John.** *The Drift of West Galway, and the eastern parts of Mayo.* JGS Dublin, 8, (Jan. 1858), 28-39; 111-114. NUIG. Trans. BAAS., (1857), sect. 2, 64-65.
3687. **Birtwhistle, John.** *Haysaving - a Connemara journal.* Maidstone, (1975), 16p.
3688. **Bishopp, D.W. and Mc Cluskey, J.A.G.** *Sources of industrial silica in Ireland.* Dublin, SO., (1948), 48p., ill. Cf. p. 5-7. GCL.
3689. **Black, Adam and Charles.** *Black's guide to Galway, Connemara, the Shannon and Lough Erne.* Edinburgh, A. and C. Black, (1873), 212-316. 12mo. GCL.
3690. **[Blake, Henry].** *Letters from the Irish Highlands, of Cunnemara* (by H. Blake et al. Also ascribed to Mrs H. Wood). London, Longman et al. (1825), 2nd. ed., xvii, 414p. GCL.
3691. **Bleasdale, A.J.** *The Vegetation and ecology of the Connemara Uplands, with particular reference to sheep grazing.* Ph.D. Thesis, UCG., (1995). NUIG.
3692. **Bleasdale, A.J. and Sheehy Skeffington, M.** *The Influence of agriculture practices on plant communities in Connemara.* In "Environment and Development in Ireland" ed by Feehan, J.(1992), 331-'6.
3693. **Bleasdale, A.J and Sheehy Skeffington, M.** *The Upland vegetation of N.E. Connemara in relation to sheep grazing.* In "Irish Grassland- their Biology and Management".eds., Jeffrey, D.W. et al., 110-124, (1995). NUIG.
3694. **Bloch, Anna** *Nasal consonants in the structure of Connemara Irish syllables.* M.A. Thesis, Cath. Univ. of Lublin, (1993).



V. Fr. Peter Yorke, Galway City and San Francisco. (Courtesy of GCL).
 Photo taken in the Santa Cruz Mountains 1901.
 Top row: the Misses Alzanda, Isabel Lalen, Mrs. Wm. Judge, Fr. Philip O'Ryan, Gabrielle and Marie Cubrera.
 2nd row: Major John MacBride, Fr. Peter Yorke, Mrs. Humphreys, Mrs. Mulhere, Mrs. Mary Ellen Judge.
 3rd row: Harry Dunne, nephew of Fr. Yorke, Raymond Cabrera, Marie Dunne, niece of Fr. Yorke,
 Theodore Dunne, nephew of Fr. Yorke.

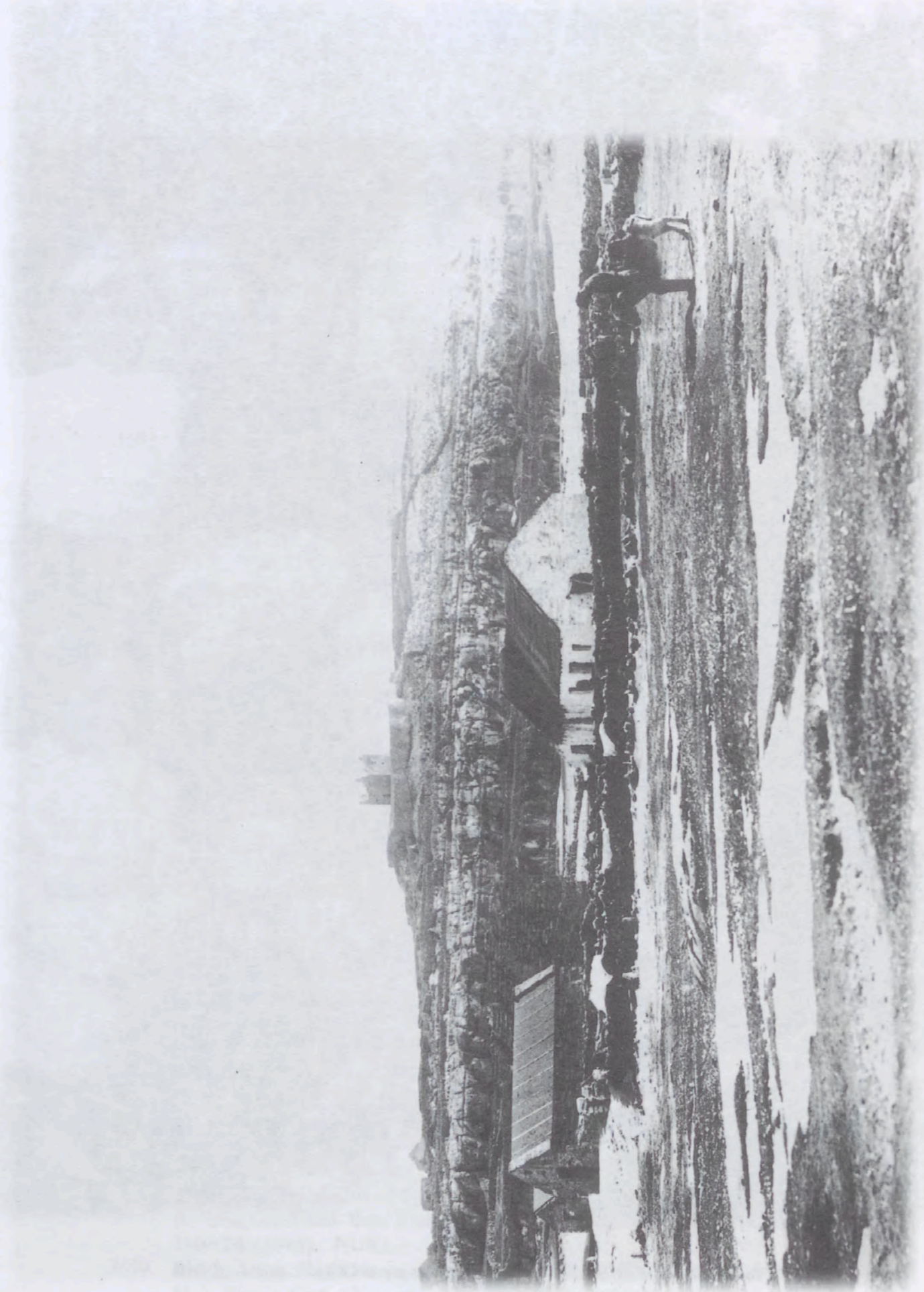

VI. Aran Islands, Inishere; Mason Collection. (Courtesy of NMI).



VII. Clonfert Cathedral; Doorway. (Courtesy of Dúchas, The Heritage Service).



VIII. Clontuskert Abbey; Window. (Courtesy of Dúchas, The Heritage Service).

3695. **Boatman, D.J.** *An Ecological study of two areas of Blanket bog on the Galway - Mayo Peninsula, Ireland.* PRIA., 59, sect. B, 3, (1957), [15p], biblio., 29-42. GCL.
3696. **Boatman, D.J.** *The Relationship of some bog communities in Western Galway.* PRIA., 61B, 8, (1960), 141-166. RIA.
3697. **Bondaruk, Anna.** *A Contrastive analysis of intonation in english and Connemara Irish.* M.A., Thesis, Catholic Univ. of Lublin, (1993).
3698. **Booth, E.M.** *A Second station in west Galway for *Carex Punctata* Gaud.* INJ., 18, (10), (1974), p.23. NUIG.
3699. **Bórd Fáilte Éireann.** *The Angler's guide to Ireland. 5th ed.* Dublin, BFÉ., (1957), 262p., ill, maps, index, 146-163. GCL.
3700. **Bosence, D.W.J.** *Recent serpulid reefs, Connemara, Éire.* Nature, 242, (1973), 40-41. NUIG.
3701. **Bowler, Maire.** *A Vegetational history of Connemara National Park, Co. Galway.* M.Sc., Thesis, UCG., (1986). NUIG.
3702. **Boyle, A.P. and Dawes, I.P.** *Contrasted metamorphic and structural evolutions across a major ductile/brittle displacement zone in N.W. Connemara, Western Ireland.* Geologische Rundschau, 80, (1991), 459-480.
3703. **Bradbury, John.** *Connemara and the west coast of Ireland: how to see them for six guineas.* London, Simpkin and Marshall, (1871), 106p., map, ill. NLI.
3704. **Bradshaw, R.V. et al.** *The Oughterard granite, Connemara, Co. Galway.* PRIA., 68 B, (1969), 39-65. RIA.
3705. **Brady, G.S.** *Naturalist's notes in Connemara.* Intell. Obs., 9, (1866), p.334.
3706. **Breathnach, Criostóir.** *Humanity Dick.* The Mantle, 2, (1), (1959), 26-28. GCL.
3707. **Breathnach, M.** *Styles of ornamentation in sean-nós singing in a district of Connemara.* Belfast, QUB., Dpt of Social Anthropology, (Nov. 1986). QUB.
3708. **Breathnach, Máire.** *Tobar Chuilm Cille i gConmaicne Mara.* Timthire Chroí Naomhtha Íosa, (Nod. 1921). NLI.
3709. **Breathnach, Proinsias.** *Community perceptions of development and change in the Conamara Theas and Corca Dhuibhne Gaeltacht.* Kildare, St Patrick's College, Maynooth, (1984), ii, 106p., tables. Occasional Papers no. 5. NUIM.
3710. **Breathnach, Proinsias (ed.)** *Rural development in the West of Ireland. Observations from the Gaeltacht experience.* Occasional Papers No. 3. Maynooth College, Geography Dpt., (1983), iii, 87p. maps. NUIG.
3711. **Breatnach, Proinsias.** *Rural development in the west of Ireland: a proposed framework for discussion.* In "Rural Development in the West of Ireland." (1983a), 65-81. NUIG.
3712. **Breathnach, Proinsias.** *Structural and functional problems of community co-operatives in the Irish Gaeltacht.* In "The Organisation and Development of Local Initiative". Vol 2.

- Ed. by Ó' Cearbhall, D. Proceedings of 8th International Seminar on Marginal Regions, UCG., (1986), 78-108, map, refs. NUIG.
3713. **Breatnach, Proinsias and Kelly, Nuala.** *Community perceptions of rural development in Northwest Connemara.* Occasional papers no. 8. Maynooth College, Geography Dpt., (1988), 65p. NUIG.
3714. **Breathnach, Seán Bán.** *Ó Discos i Londain go Raidió na Gaeltachta.* In "RTÉ Book 1989", cf. p. 121-123, ill. GCL.
3715. **Breathnach, Tomás. et al.** *Oileáin Chonnemara.* An Chlaidheamh Soluis, (Meith. 14, 21, 1913). GCL.
3716. **Bremner, D.L. and Lake, B.E.** *On the western boundary of the Galway granite.* Geol. Mag., 114, (3), (1977), 227-228.
3717. **Bresnihan, Valerie.** *A Community success story: Connemara West.* Studies, 79, (313), 63-68. GCL.
3718. *British Vegetation Committee's excursion to the West of Ireland.* New Phyt., 8, (1908), p.253.
3719. **Browne, D.R.** *Raidió na Gaeltachta: reviver, preserver or swan song of the Irish language.* E. J. Comms., 7, (1992), 415-433.
3720. **Bruns, Ursula.** *Connemara: seaboard of the horses.* G.G. Harrap, (1971), 40p., ill., map. GCL.
3721. **Buckland, F. T.** *A Run through Connemara and Galway.* Field, 24, (Nov. 19, 1864), 352-353. NUIG.
3722. **Buckley, V.C.** *Stop and go.* London, Hutchinson, (1938?), cf. p. 1-72.
3723. *Building sensitively in Ireland's landscapes.* Dublin, BF/Taisce, n.d., 101p., ill. GCL.
3724. **Burc, Éamon a.** *Éamon a Búrc: scéalta.* Eagarthóir: Peadar Ó Ceannabháin. BÁC., Cló. Tta., (1983), 324p., map, phot. GCL.
3725. **Burke, K.C.** *Age relations of Connemara migmatites and Galway granite.* Geol. Mag., 100, (1963), 470-471. NUIG.
3726. **Burke, K.C.** *The Geology of the country to the west of Oughterard, Co. Galway.* Ph.D., Thesis, Univ. of London, (1953).
3727. **Burke, K.C.** *An Outline of the structure of the Galway granite.* Geol. Mag., 94, (1957), 452-464. NUIG.
3728. **Burrows, E.M. and Dixon, P.S.** *List of marine algae from the west of Ireland, collected by members of the Third International Seaweed Symposium* Br. Phycol. Bull., 1, (1959), 47-60.
3729. *By the Atlantic shore.* In "Ireland: an Illustrated Journal of the Green Isle", 1, (11), (May, 1901).
3730. **Byrne, Anne et al.** *North - West Connemara: a baseline study of poverty with others.* Letterfrack, Forum, (1991), [xii], 149p., [xxxviii], maps. GCL.
3731. **Byrne, Anne et al.** *Rural tourism and cultural identity in the West of Ireland.* In "Tourism in Ireland: a Critical Analysis", (1993), cf. p. 233-257.
3732. **C. (S.M.).** *Scenic sketches in Ireland, no. iv, Connemara.* Dublin J., 1, (8), (June, 1, 1887). NLI.

3733. **Callaway, C.** *On the alleged conversion of crystalline schists into igneous rocks in Co. Galway.* QJGS., 43, (1887), 517-524.
3734. **Campbell, Ake.** *Notes on the Irish house.* Folkliv, 2/3, (1937), 173-196; 207-236, ill. NUIG.
3735. **Campbell, James J.** *Humanity Dick i.e. Richard Martin.* Fr Mat. Rec., 37, (4), 4-5. NLI.
3736. **Carroll, Brendan.** *Co-operative emerges to stimulate development in Connemara.* North 7, (Nov./Dec. 1977). [Cómharchumann Chois Fhairrge].
3737. **Casey, Helen.** *Partnership in the Gaeltacht: a study of CUMAS.* M.A., in Com Dev., Thesis, UCG., (1997). NUIG.
3738. **Casley, B.** *Acrothrix Gracilis Kylin on the Galway coasts.* INJ., 18, 20-21. NUIG.
3739. **Cate, R.S.ten and Ligtenberg, F.K.** *Macrofungi in West Galway.* INJ., (in litt. 1993). NUIG.
3740. *Catholic Church and school accommodation in Connemara.* Dub. Builder, 3, (44), (Oct. 1861), p.654. NLI
3741. **Cawley, M.E. and Gallagher, B.M.** *Northwest Connemara: processes and patterns of landscape change during the 19th century.* In "Decoding the Landscape". Centre for Landscape Studies, UCG., (1994), 99-113. NUIG.
3742. *Ceantar na n-Oileán, Connemara, (West of Ireland). Submission for grant aid to Van Leer Foundation* Cómharchumann na n-Oileán. n.d.
3743. **Charlesworth, J.K.** *The Glacial retreat from Central and Southern Ireland.* QJGSoc., 89, (1928).
3744. **Charlesworth, J.K.** *The Glacial retreat in Iar Connacht.* PRIA., 31, (1929), sect. B, no.2, 95-106, map. GCL.
3745. **Chase, C.D.** *Bartsia Viscosa in Connemara.* INJ., 1, (1927), 277. NUIG.
3746. **Chroston, P.N. and Max, M.D.** *Seismic anisotropy in Mylonites: an example from the Mannin Thrust Zone, southwest Connemara, Ireland.* Tectonophysics, 148, (1988), 29-39.
3747. **Claxton, C.W.** *Mineral layering in the Galway granite, Connemara, Éire.* Geol. Mag., 105, (2), (1968), 149-159. NUIG.
3748. **Claxton, C.W.** *Minor intrusives in the West-Galway granite batholith.* INJ., 16, (8), (Oct. 1969), 219-226. NUIG.
3749. **Claxton, C.W.** *The Petrology and geochemistry of the Galway granite in the Screeb-Invermore-Rosmuc area, Connemara, Éire.* Ph.D. Thesis, Univ. of Hull, (1965).
3750. **Claxton, C.W.** *The Petrology of the Galway granite in the Screeb-Invermore-Rosmuc area, Connemara, Éire.* JIMM., 77B, (1968), p.174.
3751. **Claxton, C.W.** *Some observations on the assimilation of basic xenoliths by acid magma in the Galway granite, Co. Galway, Éire.* SP. RDS., 3A, (1970), 24, 247-255. RDSL.
3752. **The Clifden and West Connemara Airport Company Ltd.** *Environmental impact study for an airstrip at Ardagh Clifden, Co. Galway. Parts 1+2.* Cork, UCC. (1989). NUIC.

3753. **Cliff, R.A. et al.** *U-PB and RB-SR geochronology of magmatism in the Dalradian of Connemara, Western Ireland.* JGS. London, 153, (1996), 109-120.
3754. **Cloud, J.L.** *Connemara hills.* Harper's Mag., 59, p.664.
3755. **Coats, J.S.** *Geology of the eastern end of the Galway granite.* Ph. D. Thesis, Bristol Univ., (1970).
3756. **Coats, J.S. and Wilson, R.J.** *The Eastern end of the Galway granite.* Min. Mag., 38, (1971), 138-151.
3757. **Cobbing, E.J.** *Folding in current bedding from the Connemara schists.* INJ., 14, (12), (Oct. 1964), 305-309. NUIG.
3758. **Cobbing, E.J.** *The Geology of the district north-west of Clifden, Co. Galway.* PRIA., 67B, (1969), 303-325. RIA.
3759. **Cobbing, E.J.** *A Note on some olivine-dolerite dykes in Connemara.* INJ., 13, (2), (1961), 249-253, maps, refs. NUIG.
3760. **Cobbing, J.C.** *The Metamorphic petrology and structures of the district of N.W. of Clifden, Co. Galway.* Ph.D., Thesis, Univ. of Durham, (1959).
3761. **Coimisiún na Gaeltachta.** *Report.* Dublin, SO., [1925], 133p., col. map. GCL.
3762. **Coisdealbha, Liam.** *Dhá amhrán do'n edifón.* Béaloideas, 14, (1+2), (1944), 271-273. GCL.
3763. **Colgan, Nathaniel.** *Botanical notes on the Galway and Mayo Highlands.* IN., 9, (1900), 114-118. GCL.
3764. **Colgan, Nathaniel.** *Records of Connemara ferns.* IN., 8, (1899), p.142. GCL.
3765. **Collins, Sean P.** *Gobiusculus Flavescens (Fabricius) and Pomatoschistus Pictus (Malm) (Teleostei:Gobiidae) from the Connemara coast.* M.Sc. Thesis, UCG., (1978). NUIG.
3766. **Collins, Seán P.** *Littoral and benthic investigations on the west coast of Ireland - XIII. The biology of Gobiusculus Flavescens (Fabricius), on the Connemara coast.* PRIA., 81 (B), no.7, Dublin, RIA., (1981), [25p], pl., map, diags., biblio. GCL
3767. **Collins, Seán P.** *Littoral and benthic investigations on the west coast of Ireland. -XIV. The biology of the painted Goby, Pomatoschistus Pictus (Malm) (Teleostei: Gobiidae) on the Connemara coast.* PRIA., 82, (B), no.2, [17p.]pls, diags, biblio. GCL.
3768. **Collins, Timothy.** *Praeger in the West: naturalists and antiquarians in Connemara and the islands, 1894 - 1914.* JGAHS., 45, (1993), 124-154, ill. GCL.
3769. **An Cómhairle Oiliúna.** *Talmhaíocht, Co. na Gaillimhe. Staidéar ar thionscail na gcaorach i gConamara. (Anderson M.L.)* Ir. Forestry, 1, (2). NLI.
3770. **Commins, P.** *Co-operation and community development in the West of Ireland.* In "Co-operation and Community Development" ed. by Sewel, John et al. Cf. p. 53-70. GCL.

3771. **Commins, P.** *Socio - economic development and language maintenance in the Gaeltacht.* Int. J. of the Soc. of Language, (1988).
3772. **Commins, P.** *Socio-economic development and language maintenance in marginal regions: the case of the Irish Gaeltacht.* In "New Approaches to the Development of Marginal Regions" vol.1. "Regional Policy Issues" ed. by O'Cearbhall, D. cf. p. 300-339, map, notes.
3773. **Conaghan, J.P.** *A Study of the phytosociology and ecology of Daboeciacantabrica in Connemara.* B.Sc., Thesis, UCG., (1989).
3774. **Conneely, Martin.** *Conneely in Connemara.* The West, (1977), p.8. NUIG.
3775. *Connemara.* Edinburgh Rev., 190, p.486.
3776. *Connemara and the Irish Highlands: a pocket guide for tourists.* London, (1852).
3777. *Connemara calling. Guide to the West of Ireland.* Dublin, Clóna Pr., (1948), 152p., map, ill. GCL.
3778. *Connemara Celtic crystal.* In "The Case for Irish Enterprise" by Ó'Cinneide, Barra. Dublin, Enterprise Publs., (1986), xviii, 190p., index, cf. p. 55-57. GCL.
3779. *Connemara. Guide.* Dublin, n.d., (c. 1960), 48p., ill., map.
3780. **Connemara Pony Breeders' Association.** *International Conference of Connemara Pony Societies, held on 20/21/22 August, 1970 in UCG.* Transcript of Proceeding's and Programme, Galway, Conn. Pony Breeders' Soc., (1970), 91p., ill. NUIG.
3781. **Connemara Pony Breeders' Society.** *Stud book of the Connemara pony.* Vols. 1 - 6, Galway, Connemara Pony Breeders' Soc., (1926-1947). NUIG.
3782. **Connemara Rural Project.** *A Rural development partnership in N.W. Connemara. An introduction.* Letterfrack, Connemara West Centre, Forum, (1990). GCL.
3783. *Connemara: treórán oifigiúil do Chonamara: official guide to Connemara.* Dublin, Irish and Overseas Publ. Co., n.d., 48p., ill., map. GCL.
3784. *Connemara west. Educating modern furniture makers in Connemara.* Education, 7, (Sept. 1992), p.31, ill. NUIG.
3785. **Connolly, Gertie.** *The Country of Ísagán.* Western Wind, 1, (1), (1922), 49-53. DLG.
3786. **Connolly, Gertrude.** *The Vegetation of south Connemara.* M.Sc. Botany, UCG., (Sept. 1925). NUIG. PRIA., 39(B), (1930), 203-231. GCL.
3787. **Convery, Frank J. and Flanagan, Sheila.** *From the bottom up. A tourism strategy from the Gaeltacht.* Report to Meitheal Forbartha na Gaeltachta Teo. An Daingin, An Sagart, (1994), [vi], 169p., maps, biblio., cf. 86-129. GCL.
3788. **Convery, Frank J. and Flanagan, Sheila.** *Ó'n bhonn aníos. Straitéis turasóireachta don Ghaeltacht.* Tuarascáil do Mheitheal Forbartha na Gaeltachta, Teo. An Daingean, An Sagart, 91994), xii, 266p., maps, biblio. GCL.

3789. **Cooper, E.Seymour.** *Tourist's picturesque guide to the Western Highlands and Connemara.*
London, Shaw, (1878?). [Railway Guide].
3790. **Corcoran, Kevin.** *West of Ireland walks.*
Dublin, O'Brien Pr., (1993), 155p., ill., maps, biblio. GCL.
3791. **Cosgrave, H.A.** *St Patrick's well and bed, Co. Galway.*
JRSAI., 43, (1913), p.189, ill. GCL.
3792. **Coulter, Henry.** *The West of Ireland: its existing condition and prospects.*
Dublin, Hodges and Smith, (1862), xii., 372p., ill., maps. GCL.
3793. **Coyle, J.B.** *Life of St Fechin of Fore, the Apostle of Connemara.*
(1915). Bigger Coll.
3794. **Craig, W.** *Excursion of the Scot. Alp. Bot. Club to Connemara.*
BS. Edin., 19, (1891), p.15.
3795. **Crawley, Marie.** *At home and away. A study of the efforts of a community group to balance local and external demands.*
M.A., Thesis, UCG., (1993). [Connemara West]. NUIG.
3796. **Crisp, D.T. and Heal, O.W.** *The Corixidae (O. Hiemiptera) Gyrinidae (O. Coleoptera) and Cladocera (Sulphylum Crustacea) of a bog near Clifden in Western Ireland.*
INJ., 12, (11+12), (July/Oct. 1958). NUIG.
3797. **Croggon, Lucy Emma.** *Onward and upward.*
Read., Sitingbourne, (1853), 150p. [scenes of Connemara, et al.].
3798. **Cronshaw, H.B.** *The Connemara serpentine rocks.*
Geol. Mag., 60, (1923), 467-471. NUIG.
3799. **Croome, R.J.** *Growth of the American hard clam, Venus Mercenaria (L), in the west of Ireland.*
M.Sc., Thesis, UCG., (1972). NUIG.
3800. **Croome, R.J.** *Population dynamics of T. Decussatus (L) on the west coast of Ireland.*
Ph.D., Thesis, UCG., (1972). NUIG.
3801. **Cross, J.R. and Wilson, H.J.** *The Peatlands of South Connemara: a preliminary report on the surveys to locate areas of conservation interest.*
Dublin, Wildlife Service, Internal report, (1986), 14p. NUIG.
3802. **[Crowe, E.E.]** *To-day in Ireland. 3 vols.*
Vol. 2, The Carders, Connemara. (1825). Bigger Coll.
3803. **Crowther, A.C.** *Review of work done by Queen Victoria's Jubilee Institute for nurses in Ireland.*
Dublin, J. of Med. Sci., 145, (Apr. 1918), 236-240.
3804. **Cruse, M.J.B.** *The Geology of Renvyle, Inishbofin, Inishark north-west Connemara, Co. Galway.*
Ph.D., Thesis, Univ. of Bristol, (1963). PRIA., 67B, (1), (1968), 1-36, end map, diags. GCL.
3805. **Crutwell, C.T.** *Abundance of Colias Edusa in Connemara.*
Ent. Mo. Mag., 26, (1900), p.1.
3806. **Cullen, John.** *The Ue of Morán and Go Leór in Connemara Irish.*
Éigse, 14, (1971-'72), 237-239. NUIG.
3807. **Cumas Teó.** *Nuacht litir Cumas Teó. Gaeltacht Chonamara: Indreabhán, Clódóirí Lurgan, (1995). NUIG.*

3808. **Cunningham, John.** *Mayday! Galway and the origins of international Labour Day Galway: Galway West Constituency Council of the Galway Labour Party, (1987). NUIG.*
3809. **Curry, J.** *The Gaeltacht studies. A development plan for the Gaeltacht.*
Dublin, Foras Forbartha, (1971). NLI.
3810. **Curry, J.** *Studies in rural development planning. The Gaeltacht areas. (1). Planning report on the Galway Gaeltacht. (2). The Galway Gaeltacht Survey.*
Dublin, Foras Forbartha, (1971). NUIG.
3811. **Curtin, Chris.** *The Forum Project. Final report.*
Letterfrack, Forum, (1994). NUIG.
3812. **Dallas, Alexander R.C.** *Castlekerke. (no.1-6. An account of a Protestant Mission in Co. Galway.)*
Wenston, Hants (Pr.), (1848), 16mo. NLI.
3813. **[Dallas, Alexander R.C.]** *A Mission tour - book in Ireland showing how to visit the Missions in Dublin, Connemara etc.*
London, Society for Irish Church Missions, (1860), 29p., ill., 29p., ill. GCL.
3814. **Dallas, Mrs.** *Incidents in the life and ministry of the Rev. Alex. R. D. Dallas.*
London, Nisbet, (1871), 560p., portr.
3815. **Daniels, William L.** *AE and Synge in the Congested Districts.*
ÉI., 9, (4), (Winter 1976), 14-26. NUIG.
3816. **Dawes, I.P.** *Structure and metamorphism in the Dalradian of N.W. Connemara, Ireland.*
Ph. D.Thesis, Univ. of Liverpool, (1988).
3817. **De Bhaldraithe, P.** *The Distribution of Euphansiid larvae in Galway Bay, West of Ireland, with special reference to Nyctiphanes Couchi (Bell).*
PRIA., Sect. B, 77, (8). NLI.
3818. **De Bhaldraithe, Tomás.** *Aimhreas mar a chuirtear i gcaint é.*
Éigse, 7, (1953/55), 147-149. NUIG.
3819. **De Bhaldraithe, Tomás.** *Ainmneacha ar chineálacha daoine collected in Cois Fhairrge, Co. Galway).*
Béaloideas, 22, (1953), 120-153. NUIG.
3820. **De Bhaldraithe, Tomás.** *Cainteanna as Cois Fhairrge.*
Éigse, 3, (1941-'42), 245-250.; 4, (1943-'44), 210-219;
5, (1945-'46), 45-58; 108-121; 196-203. NUIG.
3821. **De Bhaldraithe, Tomás.** *Canamhain Chois Fhairrge (dialects of the sea side).*
Ph.D.Thesis, (1942), NUI. NUIG.
3822. **De Bhaldraithe, Tomás.** *Chuns. [conjunction in Cois Fhairrge].*
Éigse, 8, (1956/57), p.146. NUIG.
3823. **De Bhaldraithe, Tomás.** *Díolaim focal.*
Celtica, 6, (1963), 262-267. NUIG.
3824. **De Bhaldraithe, Tomás.** *Féadachtáil.*
Éigse, 6, (1948/52), p.168. NUIG.
3825. **De Bhaldraithe, Tomás.** *Foclóirín na gcearruch.*
Béaloideas, 19, (1949), 125-133. NUIG.
3826. **De Bhaldraithe, Tomás.** *Gaeilge Chois Fhairrge. An Deilbhíocht.*
DIAS., (1953), xxiv, 394p. NUIG.
3827. **De Bhaldraithe, Tomás.** *The Irish of Cois Fhairrge, Co. Galway.*
DIAS., (1945), 153p. GCL.

3828. **De Bhaldraithe, Tomás.** *Lucht chruinnighthe stóir.* Éigse, 5,(1945/47), pt 1, p.67. NUIG.
3829. **De Bhaldraithe, Tomás.** *Nótaí cómhreire.* Éigse, 8, (1956/57), p. 242-246. NUIG.
3830. **De Bhaldraithe, Tomás.** *Nua - íasachtaí i nGaeilge Chois Fhairrge* Éigse, 7, (1953/55), 1-34; 8, (1956/57), p.151. NUIG.
3831. **De Bhaldraithe, Tomás.** *Tómhaiseannai as Cois Fhairrge.* Béaloideas, 12, (1+2), (1942), 55-67. GCL.
3832. **De Bhaldraithe, Tomás.** *Varia.* [syntax of Irish of Cois Fhairrge]. Éigse, 6, (1948/52), pt 1, 47-49.; 6, (1948/52), pt 2. 165-168. NUIG.
3833. **de Brún, Pádraig.** *An Teagasc Críostaí i gConamara roimh 1800.* Celtica, 16, (1984), p. 138. NUIG.
3834. **de Valera, R.** *Transeptal court cairns.* JRSAL, 95, (1965), 5-37, ill. GCL.
3835. **Denham Smith, Joseph.** *Connemara: past and present.* London, John Snow, (1853).
3836. **Denton, J. Bailey.** *The Law Life Assurance Society. Report of J Bailey Denton to the Law Life Assurance Society in regard to their estates in the west of Ireland, Dec. 15, 1865.* Ms. 1A 25-51, National Archives, [photocopy at GCL].
3837. **Denvir, Gearóid.** *An Beal beó. Filíocht Bhéil Chonamara inniú.* In "Litriocht na Gaeltachta", Léachtaí Choilm Cille, 19, 192-222, notai. GCL.
3838. **Denvir, Gearóid.** *An Ghaeilge, an Ghalltacht agus 1992.* Gaillimh, Glór na nGael, (1989), [vi], 66p., biblio. GCL.
3839. **Denvir, Gearóid.** *The Living tradition oral Irish language poetry in Connemara to-day.* ÉI., 24, (1), (1989), 92-108. NUIG.
3840. **Denvir, Gearóid.** *Traidisiún agus traidisiúnachais i nGaeilge Chonamara.* Cómhar, 53(12), (1994), 5-11. NUIG.
3841. **Derbyshire, E. and Phillips, A.D.M.** *Land surface mapping in westernmost Connemara. A team approach.* Geography, 56, (4), 299-310. NUIG.
3842. **Derham, J.M. and Feely, M.** *A K-feldspar Breccia from the MO-Cu stockwork deposit in the Galway granite, west of Ireland.* JGS Lond., 145, (1988), 661-667.
3843. **Dewey, J.F.** *A Note concerning the age of the metamorphism of the Dalradian rocks in western Ireland.* Geol. Mag., 98, (1961), 399-405. NUIG.
3844. **Dewey, J.F. and McKerrow, W.S.** *An Outline of the geomorphology of Murrisk and NW Galway.* Geol. Mag., 100, (1963), 260-275. NUIG.
3845. **Dewey, J.F. et al** *New light on the age of Dalradian deformation and metamorphism in western Ireland.* Norsk. Geol. Tidsskr., 50, (1970), 10-44.
3846. **Dillon, Myles.** *The Semantic history of Irish "gal", "valour; stream".* Celtica, 8, (1968), 196-200; 9, (1971), p.134.[Irish of Cois Fhairrge] NUIG.
3847. *Discussion on the geochemistry of Dalradian pelites from Connemara, Ireland. New constraints on Kyanite Genesis and conditions of metamorphism.* JGS Lond., 19, 679-680.

3848. *Distress in Ireland, Committee Book.* London, Library of the Religious Society of Friends House, n.d.
3849. **Dixon, Philip.** *Tourists' guide to Galway and Connemara.* London, n.d.
3850. **Doody, B.** *Computer analysis of field based and remote sensed geological data: application to part of the Galway granite western Ireland.* M.Sc. Thesis, NUI, (1984). NUIG.
3851. **Dooley, M.** *Preliminary investigations on phytoplankton from the west coast of Ireland.* Br. Phycol. J., 8, (1973), 79-84.
3852. **Doolin, L.** *Teilifís na Gaeltachta: a new channel, a new approach.* Ir. Reporter, 11, (3rd quarter) (1993), 33-35. NLI.
3853. **Doorslaer, L. van.** *The Ecology of Erica mackaiana Bab. Reference to its conservation in Connemara (Ireland).* Ph.D.,Thesis, UCG., (1990). NUIG.
3854. **Douglas, C. and Grogan, H.** *Lowland blanket bog survey, Connemara, County Galway. A survey to locate lowland blanket bog of scientific interest in Connemara.* Report Commissioned by the Wildlife Service, (1987).
3855. **Doyle, G.T.** *The Vegetation, ecology and productivity of Atlantic bog in Mayo and Galway, western Ireland.* JLS., RDS., 3, (1982), 147-164. RDS. In "Studies in Irish Vegetation", ed. by White, J. (1982), 147-164.,
3856. **Doyle, G.J. and Kirby, E.N.** *Listera Cordata (L), R.Br. (Lesser Twayblade) growing in the Twelve Bens Range, Connemara.* INJ., 22, (6), (1987), 246-248, refs. NUIG.
3857. **Druce, G.C.** *In wild Connemara.* Sci. Gossip, 16, (1880), p.121.
3858. **Drudy, P.J. and Drudy, S.M.** *Population mobility and labour supply in rural regions: North Norfolk and the Galway Gaeltacht.* Regional Studies, 13, (1), 91-100. NUIG.
3859. **Dube, Colleen Margaret.** *Enabling institutions and disabling illustrations: images of Connemara in tourist handbooks 1850-1880.* M.Phil., Thesis, UCG., (Oct. 1994). NUIG.
3860. **Duffy, P.J. and Breathnach, Proinsias.** *Community perspectives on Gaeltacht development: a review of some research findings.* In "Rural Development in the West of Ireland" ed. by Breathnach, P. Occasional Papers no.3, (1983), Maynooth College, Geography Dpt. NUIM.
3861. **Dunleavy, John.** *John Yates, a traveller in Connemara, 1875.* JGAHS., 43, (1991), 128-138. GCL.
3862. **Dunne, J.J.** *The Biology of some of the littoral and inshore teleosts of the Connemara coast.* Ph.D. Thesis, NUI., (1976). NUIG.
3863. **Dunne, J.J.** *Gobies Ocidae occurring in the coastal waters of Connemara.* IF. Invest., ser. A, 23, (1983), 32-36.
3864. **Dunne, J. J.** *Litoral and benthic investigations on the west coast of Ireland. V. (Section A: faunistic and ecological studies). A contribution to the biology of the leopard - spotted Goby, Thorogobius Ehippiatus (Lowe) (Pisces: Teleostei:Gobiidae).* PRIA., 76 (B), 8, [12p], map. GCL.

3865. **Dunne, J. and Konnecker, T.** *Some inshore fishes from the Connemara coast.*
INJ., 18, (9), (1976), 267-270. NUIG.
3866. **Dyos, H.A.** *The Soils and vegetation of ultrabasic rocks in Connemara, West of Ireland.*
B.Sc. Thesis, Univ. of Stirling, (1989).
3867. **Dyos, H. et al.** *Notes on the vegetation of the Daros and other ultra basic rock outcrops in Connemara.*
INJ., 23, (10), (1991), 415-419. NUIG.
3868. **Eager, A.R. et al.** *Erica Giliaris L in Connemara, 1846-1853.*
INJ., 19(7), (1978), 244-245. NUIG.
3869. **Edgeworth, Maria.** *Tour in Connemara and the Martins of Ballinahinch,*
ed. by Harold Edgeworth Butler.
London, Constable, (1950), vi, 126p., map, sm. 8vo. GCL.
3870. *An Editor's holiday in the west of Ireland.*
Sci. Gossip, 14, (1878), p.228
3871. **Edmunds, W.M. and Thomas, P.R.** *The Stratigraphy and structure of the Dalradian rocks north of Recess, Connemara, Co. Galway.*
PRIA, 64B, (1966), 517-528. NUIG.
3872. **El-Desouky, M.M. et al.** *Diorite and granite magma interactions in the Galway granite, Connemara (1990).*
Discussion meeting on the geology of Connemara, Western Ireland.
24th- 25th Sept. 1994, UCG. NUIG.
3873. **El-Rabaa, S.R.A.** *The Structures and metamorphic geology of the Corcogmore mountains, County Galway, Éire.*
Ph.D., Thesis, Univ. London, (1965).
3874. **Elias, E.M.** *K-AR and RB-SR isotope studies in Connemara, western Ireland.*
Ph.D. Thesis, Univ. of Glasgow, (1985).
3875. **Elias, E.M et al.** *The Cooling history of Connemara, western Ireland from K-AR and R-B-SR age studies.*
JGS.London, 145, (1988), 649-660.
3876. **Ellerton, J.** *A Fortnight in Connemara, 12th -29th August 1966.*
Ent.Rec., 79, (1967), 125-127.
3877. *Emigration from Ireland: being the report of the Committee of Mr Tuke's fund June 1882.*
In "Reports and Papers relating to the Proceedings of the Committee of "Tuke's Fund" for assisting Emigration from Ireland during the Years 1882," 1883, and 1884.
London, (1884).
3878. **Emmet, A.M** *Lepidoptera in West Galway.*
Ent. Gaz., 19, (1968), 45-48.
3879. **Emmet, A.M** *More lepidoptera in West Galway.*
Ent. Gaz., 22, (1971), 3-18.
3880. *Eriocaulon Septangulare and Ceratophyllum Demersum exhibit from Galway.*
Liverpool BS. Rep. of Meeting ,NW.
Nat., 2, (1927), p.51.
3881. *Euphrasia Salisburgensis native in Ireland.*
JB., 34, (1896), p.441.
3882. **Evans, B.W.** *Fractionation of elements in the pelitic hornfelses of the Cashel Lough Wheelaun intrusion Connemara, Éire.*
Geochim. et Cosmochem. Acta, 28, (1964), 127-156.
3883. **Evans, B.W.** *The Geology of the Toombeola district, Connemara, Éire.*
D.Phil., Thesis, Univ. of Oxford, (1959).
3884. **Evans, B.W. and Leake, B.E.** *The Composition and origin of the striped amphibolites of Connemara, Ireland.*
J.Petrology, 1, (1960), 337-363.
3885. **Evans, B.W. and Leake, B.E.** *The Geology of the Toombeola district, Connemara, Co. Galway.*
PRIA., 70 (B), (1970), 105-139. NUIG.
3886. **Ewart, J.C.** *The Ponies of Connemara.*
JDATI., 1, (2), (Nov. 1900), 181-194; 1, (4), (May 1901), 547-566.
3887. *Explanation of a set of six diagrams illustrating the work of the Irish Church Missions to the Roman catholics.*
London, Soc. for Irish Church Missions, [1860], [iv], 55p., ill. [copy at GCL].
3888. **Fabby, D.** *Caves in Connemara- an update.*
Spel Union Ir. Newsl., 18, (1990), 8-9. NLI.
3889. **Fahey, Jerome A.** *The Flight of the O'Flahertys, Lords of Moy Seóla to Íar Connaught.*
JRSAI., ser. 5, 7, (1897), 19-27. GCL.
3890. **Fahey, K.** *Visitors' survey of North - West Connemara, July/Aug. 1991.*
Letterfrack, Forum, (1991). NUIG.
3891. **Fahy, Edward.** *Performance of a group of sea trout rod fisheries, Connemara, Ireland.*
Fish. Man., 9, (1), (1978), 22-31. NLI.
3892. **Fahy, Edward and Nixon, J.J.** *Spawning trout in eastern Connemara.*
Dublin, SO., (1984), 12p., ill., tables.[Fisheries Bull. No. 6, (1982), biblio.]
3893. **Fahy, Edward. et al.** *Salmonid carrying capacity of streams in the Connemara region, a resource appraisal.*
Fish. Bull., 9, (1984).
3894. **Fahy, Kathleen.** *Education goes west- Community provision of technically advanced craft training.*
M.Comm. Development Thesis, UCG., (1991). NUIG.
3895. **Fairhead, J.D. and Walker, P.** *The Geological interpretation of gravity and magnetic surveys over the exposed southern margin of the Galway granite, Ireland.*
Geol. J., 12 (1), (1977), 17-24.
3896. **Farrar, A.** *Gravity observations on the north - western border of the Galway granite.*
M.Sc., Thesis, (1960), Birmingham Univ.
3897. **Farran, Charles.** *On the occurrences of the marbled swimming - crab (Portunus Marmoris) at Birterbie Bay, Connemara.*
PNHS, Dublin, 2, (1856-'57), 5-8. NLI.
3898. **Farran, Charles.** *Upon the rare species and peculiar habits of the shells of the western coast and of the characteristic features of Roundstone and Birterbuy Bays, Connemara.*
Ann.Rep. Dubl. NHS., 7, (1845), 14-16. NUIG.

3899. **Farran, G.P.** *Report on the Copepoda of the Atlantic slope off Counties Mayo and Galway.*
Rep. Fish. Ireland Sci. Invest., (1906), 11. NUIG.
3900. **Farrell, Patrick.** *Ealeaín saoradh bád Chonamara . Art of Galway boat building.*
Dublin, 41, Nutley Lane, P.Farrell, n.d. GCL.
3901. **Feely, Martin Michael James.** *Geological, geochemical and geophysical studies on the Galway granite in the Costelloe/Inveran sector, western Ireland.*
Ph.D. Thesis, UCG., (1982). NUIG.
3902. **Feely, Martin and Harney, S.** *A Visit to Clements mine in south Connemara.*
IG Week Field Guide, 3, (1988).
3903. **Feely, Martin and Madden, J.S.** *A Quantitative regional gamma-ray survey on the Galway granite, western Ireland.*
In "The Geology and Genesis of Mineral Deposits in Ireland", ed. by Andrew, C.J., et al. (1986), 195-200. NUIG.
3904. **Feely, Martin and Madden, J.S.** *The Spatial distribution of K,U,Th and surface heat production in the Galway granite, Connemara, Western Ireland.*
IJES., 8, (1987), 155-164. NUIG.
3905. **Feely, Martin and Madden, J.S.** *Trace element variation in the Leucogromites within the main Galway granite, Connemara, Ireland.*
Min. Mag., 52, (365), (1988), 139-146. NUIG.
3906. **Feely, Martin et al.** *The Evolution of REE profiles in the Galway granite, western Ireland.*
IJES., 11, (1991), 71-89. NUIG.
3907. **Feely, Martin et al.** *U-Th- and REE- bearing accessory minerals in a high heat production leucogranite within the Galway granite western Ireland.*
TIMM., 98, sect. B, (1989), 1327-1331. NUIG.
3908. **Fennell, Desmond.** *Beyond nationalism.*
Dublin, Ward River Pr., (1985), cf. p. 119-186, ill. GCL.
3909. **Fennell, Desmond.** *Fake the Faroes for example: the agreement for self government in the provinces and the Gaeltacht.*
BÁC., Pobal, (1972). NLI.
3910. **Fennell, Desmond.** *The Last years of the Gaeltacht.*
The Crane Bag, 5, (2), (1981), 8-11. NUIG.
3911. **Ferguson, C.C.** *Discussion on geochemistry of Dalradian pelites from Connemara, Ireland: new constraints on Kyanite genesis and conditions of metamorphism.*
JGSL., 144, (1987), 679-680.
3912. **Ferguson, C.C. and Al-Ameen, S.I.** *Geochemistry of Dalradian pelites from Connemara, Ireland, new constraints on Kyanite genesis and conditions of metamorphism.*
JGSL., 143, (1986), 237-252.
3913. **Ffrench, G.D.** *The Palaeoenvironmental analysis of the South Connemara group, western Ireland- a possible Ordovician trench-fill sequence.*
M.Sc., Thesis, UCG., (1982). NUIG.
3914. **Ffrench, G.D. and Williams, D.M.** *The Sedimentology of the south Connemara group, western Ireland- a possible Ordovician trench - fill sequence.*
Geol. Mag., 121, (1984), 505-514. NUIG.

3915. **Fitzpatrick, Trish and Whilde, Tony.** *Insider's guide to Connemara Galway and the Burren.*
Dublin, Gill and Mac Millan, (1992), xxiv, 275p, ill., maps, index. GCL.
3916. **Fives, Julie M** *Investigations of the plankton of the west coast of Ireland- II. Planktonic copepoda taken off Co. Galway and adjacent areas in plankton surveys during the years 1958-1963.*
PRIA., 67, (B), no. 10, [27p.], map, biblio. GCL.
3917. **Fives, Julie M.** *Investigations of the plankton of the west coast of Ireland. IV. Larval and post larval stages of fishes taken from the plankton of the west coast in surveys during the years 1958-1966.*
PRIA., 70 (B), no.3, [79p.], ill., biblio. GCL.
3918. **Fives, Julie M.** *Investigations of the plankton of the west coast of Ireland. V. Chaetognatha recorded from the inshore plankton off Co. Galway.*
PRIA., 71, (B), no.9, (1971), [20p.], map, biblio. GCL.
3919. **Fives, Julie M.** *Littoral and benthic investigations on the west coast of Ireland.-XI. The biology of Montagu's Blenny *Coryphoblennius Galerita L.* (Pisces) on the Connemara coast.*
PRIA., 80, (B), no.4, [17p.], ill., biblio. GCL.
3920. **Fives, Julie M.** *Sand eels (*Ammodytidae*) and their larvae off the Galway coast.*
Sci. P. RDS., ser. B, 2, 37-44. NUIG.
3921. **Fletcher, George (ed.)** *Connaught.*
CUP., (1922), cf. p. 61-65. GCL.
3922. **Flood, Joseph M.** *In five provinces, journal of wanderings in Ireland.*
Dublin, Thomas Kiersey, (1918), 118p. [Travel in Kerry...Iar Chonnacht...]
3923. **Flynn, P.** *Gaeltacht development: a view.(2).*
In "Rural Development in the West of Ireland. Observations from the Gaeltacht experience", ed. Breathnach.
Occasional Papers no. 3, Maynooth, St Patrick's College, Dpt of Geography, (1983). NUIM
3924. **Folan, Delia.** *Gaeltacht i gcéin.*
Galway Roots, 2, (1994), 44-48, ill. GCL.
3925. **Foley, D.** *A Missionary tour through the south and the west of Ireland undertaken for the Irish Society.*
London, (1849). [Irish Church missions].
3926. **An Foras Forbartha Teó.** *Staidéir na Gaeltachta- a development plan for the Gaeltacht.*
Dublin, An Foras Forbartha Teó., (1971).
3927. **Forum.** *Plan of work 1992-4. A rural development partnership in north west Connemara.*
Letterfrack, Forum, (1992).
3928. **Freeman, Thomas Walter.** *The Congested districts of western Ireland.*
Geog. Rev., 33,(1), (Jan.1941),
3929. **Freyer, Marian.** *Connemara, its social and religious aspect.*
Galway, Printed at the "Express" Office, n.d., iv, 96p., 16mo.
[listed in IBL., x, (1918), p.10]
3930. *From mountain to sea. A guide to West Connemara.*
Clifden, Small Print, (1992), 80p., ill., maps. GCL.
3931. **Fry, Edward.** *James Hack Tuke, a memoir.*
London, Mac Millan, (1899), 354p. [ch. 2, visits to Erris and Connemara.]

3932. **Fullington, Don.** *The Connoisseur's guide to Ireland. A select compendium for the discriminating traveller.* London, Aurum Pr., (1989), cf. p. 50-73. GCL.
3933. *Gaedhealtacht Chois-Fhairrge.* Iris. Mhá Nuad, (1934), 19-20. NUIG.
3934. **Gaeltarra Éireann.** *Special incentives for industrial development in the Gaeltacht regions.* BÁC., Gaeltarra É., (1971). NUIG.
3935. **Gaeltarra/SFADCO Working Group.** *Gníomh don Ghaeltacht: an action programme for the Gaeltacht.* Dublin, Gaeltarra É., (1971), 246p. NUIG.
3936. **Gaeltarra/SFADCO Working party.** *An Action Plan for the Gaeltacht.* Dublin, Gaeltarra É./SFADCO, (1971). NUIG.
3937. **Gahan, S.** *The National Park concept: a case study of Connemara.* B.A. Thesis, TCD., (1986). TCD.
3938. **Gallagher, Ray.** *The Gaeltacht co-operatives.* Co.-Op. Ireland, (Aug. 1982), 35-37, map. NUIG.
3939. **Gallagher, V. et al.** *Geological, fluid inclusion and stable isotope studies of MO mineralisation, Galway granite, Ireland.* Min.Deposita, 27, (4), (1992), 1-12.
3940. **Galway Junior Chamber.** *Galway tourist guide 1985-.* Galway, GJC., (1985-). GCL.
3941. **Galway-Mayo Region.** *Development strategy to 2004. 4 vols.* Prepared for the West Regional Development Organisation by Brady Shipman Martin. Galway, RDO., (1983). GCL.
3942. *The Galway, Oughterard and Clifden Railway Act, 1872.* London, HMSO., (1872). GCL.
3943. *The Galway, Oughterard and Clifden Railway Act, 1875. (11th August, 1875).* 38 + 39 Victoriae ch. cci. London, HMSO., (1875), 3p. GCL.
3944. **Gannon, Paul.(ed.)** *The Way it was.* Connemara, P.Gannon, (1999), 380p., ill. GCL.
3945. **Gardiner, C.I.** *The Igneous and associated sedimentary rocks of the Glensaul district, Co. Galway.* QJGS. London, 65, (1910), 253-270.
3946. **Garrett, John.** *Good news from Ireland, an address to the Archbishops and Bishops of the Church of England. A short visit to the Connemara Missions.* London, Hatchard + Co., (1863), 172p.
3947. **Gaskell, Major.** *Baseline report for the Congested Districts Board.* (1892).
3948. **Geen, Philip.** *Days stolen for sport.* London, Laurie, n.d., xii, 304p., 4. [chs fishing in Connemara; Clare Island to Inishturk; Connemara for grouse; Carna- Mongan's Hotel].
3949. **Geikie, A.** *Recent researches into the origin and age of the Highlands of Scotland and west of Ireland.* PRI. of GB., 12, (3), (82), 528-.

3950. **Gibbings, Robert.** *The Connemara islands, being an essay on fishing and bird study in that region.* The Bell, 8, (5), (Aug. 1944), 27-40. GCL.
3951. **Gibbings, Robert.** *Lovely is the Lee.* London, J.M.Dent, (1945), vi, 199p. [a visit to Galway, Connemara and Cork].
3952. **Gibbons, Erin.(ed.)** *Conamara faoi cheilt. Hidden Conamara.* Clifden, Conamara West, (1991), [ii], 98p., ill., maps, biblio., index. GCL.
3953. **Gibbons, Michael.** *The Prehistory of West Connemara in light of recent work.* IQUA..Newsletter, 8, (1985), 9p.
3954. **Gibbons, Michael and Higgins, Jim.** *Archaeology (of Connemara).* IQUA. Field Guide, 2, (1988B), 8-12.
3955. **Gibbons, Michael and Higgins, Jim.** *Archaeology, Derryinver, Renvyle and Lough Sheeauns.* In "Connemara Field Guide no.11." eds.O'Connell, M. and Warren, W.P. IAQS., (1988), 8-12; 55-62.
3956. **Gibbons, Michael and Higgins, Jim.** *Connemara's emerging prehistory.* Arch. Irel., 2,(2), (Sum. 1988), 63-66. GCL.
3957. **Gibbons, Michael. et al.** *The Island habitation sites of Connemara, County Galway: observations on the archaeology and palaeoenvironmental context of the island cashel and crannóg sites of West Connemara.* In "Crannógs", ed by Buckley, V., [1998?].
3958. **Gibson, F.A.** *Notes on the scallop (Pecten Maximus L.) in three closely associated bays in the West of Ireland.* J.Cons. Int. Explor. Mer., 24, (2), (1959), 366-371.
3959. **Gill, Thomas.** *Múineadh litridheachta na Gaedhilge san Gaedhealtacht.* M.A. Thesis, UCG., (1934). NUIG.
3960. **Glaisne, Risteárd.** *Raidió na Gaeltachta.* Indreabhán, Cló. Chois Fhairraige, (1982), xxx, 484p., index. GCL.
3961. **Gmelch, George and Saddlemeier, J.M.** *J.M. Synge in Wicklow, West Kerry and Connemara.* Dublin, O'Brien Pr., (1980), 166p.
3962. **Gosling, Paul. (compiler).** *Archaeological inventory of County Galway vol. 1: West Galway (including Connemara and the Aran Islands).* Dublin, SO., (1993), xii, 242p., ill., maps. GCL.
3963. **Graham, R.** *Account of our excursion to the west of Ireland.* Ann. N.H., 3, (1839), p.123. B.S. Edin. Ann. Rep., 3, (1840), p.54
3964. **Grainger, R.J.R.** *A Study of herring stocks west of Ireland and their relations to oceanographic conditions.* Ph.D., Thesis, NUI., (1978).
3965. **"Gráinne Mhaol".** *Not the tourist's Connemara.* The Irish Worker's Voice, (14 April 1936), no.2. NUIG.
3966. **Greally, J.T.** *A Forgotten people.* Cath. Bull., 15, (4), (1925), 381-386, ill. NUIG.
3967. **Green, A.S. et al.** *Report on the condition of the Connemara islands drawn up by A.S. Green and others. At the suggestion of Sir Roger Casement for submission to the Congested Districts Board.* IR., 4, (39(May 1914), 113-127.

3968. **Greeves, J.R.H.** *The Records of the Society of Friends.* IG., 2, (1943-'55), 177-179. NUIG.
3969. **Greffier, M.J. and Martin, S.** *Sur quelques traits du relief littoral Jaeren (Norvege) et au Connemara (Irlande).* Norois, 4, (19570), 83-90.
3970. **Gregg, J.** *A Missionary visit to Connemara and other parts of County Galway.* Dublin, (1850).
3971. **Grieve, H.** *Daboecia Cantabrica (As polifolia) and Eriocaulon Septangulare from Connemara.* NHS. Glasg., NS., 4, (1897), p.392.
3972. **Griffith, Breda.** *A Multivariate analysis of language health for the Galway Gaeltacht.* M.Econ., Thesis, UCG., (1991). NUIG.
3973. **Griffith, Richard.** *Valuation of the several tenements comprising that portion of the city in the Ward above named.(1). Galway. Union of Clifden. Also Island of Inishbofin, Co. Mayo, 1855. (2). Galway and Clare: Union of Gort.* Dublin, SO., (1855). GCL.
3974. **Grimes, Séamus.** *Spatial aspects of structural change in the Irish labour force, 1971-'81. The migration link between Cois Fhairraige and Portland, Maine, 1880's -1930's.* UCG., [1989?]. NUIG.
3975. **Grimes, Séamus and Connolly, Michael.** *Emigration from Connemara to America.* Gal. Roots, 2, (1994), 40-43, ill. GCL.
3976. **Grimes, Séamus and Connolly, Michael.** *The Migration link between Cois Fhairrige and Portland, Maine, 1880's to 1920's.* Ir. Geog., 22 (1), (1989), 22-30. NUIG.
3977. **"An Grúagach Bán".** *An Fíbin (an chéad chuid). Sean- chnuasach amhrán ó Chonnamara.* BÁC., Conr. Na Gaeilge, (1905), 16p.
3978. *Guide to Connemara and the highlands of Ireland* Ward Lock, (1908).
3979. **Guilcher, A. and King, C.A.M.** *Preliminary observations on the beaches of the west coast of Ireland.* Int. Geogr. Congr. Norden Abstracts Papers, 109-110.
3980. **Guilcher, Andre and King, C.A.M.** *Spits, tombolos and tidal marshes in Connemara and West Kerry, Ireland.* PRIA., 61, sect. B.,(17), (1961), 283-338, cf. p. 286-292. GCL.
3981. **Gunatilaka, A.** *The Chemical composition of some carbonate secreting marine organisms from Connemara.* PRIA., sect. B, 75, (27), 543-556. GCL.
3982. **Gunatilaka, H.A.** *A Survey of the geochemistry and diagenesis of recent carbonate sediments from Connemara, Western Éire.* Ph.D., Thesis, Reading Univ., (1972).
3983. **Gwynn, Stephen.** *Duffer's luck, a fisherman's adventure.* London, W.Blackwood, (1924), viii, 328p. [Donegal, Connemara and Kerry fishing adventures].
3984. **Gwynn, Stephen.** *A Holiday in Connemara.* London, Methuen, (1909), vii, 320+40p. GCL.
3985. **Hafez, M.S.** *A Gravity survey of West Connemara.* M.Sc.Thesis, Leeds Univ., (1971).
3986. **Hall, Samuel Carter and Hall, Mrs S.C.** *The West and Connemara.* London, Virtue- Hall and Virtue, (1853), viii, 163p. GCL.
3987. *Handbook of the Midland Great Western Railway and guide to Connemara and the West of Ireland.* Edinburgh, R.M. Cameron, (1877).
3988. *Handbook to Galway Connemara and the Irish Highlands: profusely illustrated by Jas O'Mahony.* Dublin, James Mc Glashan, (1854), 125p., ill. GCL.
3989. **Hanly, Dáithí P.** *Planning report on the Galway Gaeltacht.* Commissioned on behalf of the Minister for Local Government. Dublin, Foras Forbartha, (1971), [viii], 129p., xxxvi, maps. GCL.
3990. **Hannon, G.E. and Bradshaw, R.H.W.** *Recent vegetation dynamics on two Connemara lake islands, Western Ireland.* J.Biogeog., 16, (1989), 75-81.
3991. **Hardy, Philip Dixon.** *Hardy's tourist's guide through Ireland in four tours. Vol. IV. Galway, Connemara and the Irish Highlands.* Dublin, Hardy, (1858), [ii], 10, 7-356p., sm. 8vo. NLI.
3992. **Harney, Stephen G.** *Dalradian hosted mineralisation and granite associated skam in east Connemara, Ireland.* M.Sc., Thesis, UCG., (Nov. 1992). NUIG.
3993. **Harper, D.A.T. et al.** *Stratigraphical correlations adjacent to the Highland boundary fault in the west of Ireland* JGS. (London,) 146,(1989), 381-384.
3994. **Hart, Henry Chichester.** *Notes on the flora of the Mayo and Galway mountains.* Dublin, Univ. Pr., (1883); PRIA., 2nd series, 3, (Sci.), (10), (June 1883), 694-768,. RIA.
3995. **Hart, Henry Chichester.** *Report on the flora of the Mayo and Galway mountains.* PRIA., (ser. 2),3 (B), (1883), 694-768. RIA.
3996. **Hartland, W.Baylor.** *Wayside Ireland, its scenery, botany, agriculture and peasantry. A trip from Cork through Connemara, Achill Island etc.* Cork, Purcell, (1895),2nd ed., 70p., ill. NLI.
3997. **Haslam, Mary.** *Journal of visit to Ireland* (1899), 25p. [includes Dublin, Connemara, Achill, Sligo.]
3998. **Haughton, Samuel.** *Abstract of paper entitled notes on the serpentines of Cornwall and Connemara.* JGS Dublin, 5, (Jan. 1852), 136-139.
3999. **Haworth, P.F.** *Survey of West Galway.* World Wildlife Fund, (1987), Unpublished.
4000. **Haynes, R.F.** *Collecting moths and butterflies in Connemara and N. Mayo, June 1952.* INJ., 11, (2), (1953), 33-34. NUIG.
4001. **Hayward, Richard.** *This is Ireland, Connacht and the City of Galway.* London, Arthur Barker, (1952), Cf. p. 134-160. GCL.

4002. **Head, Francis B.** *A Fortnight in Ireland.* London, Murray, (1852), 400, 16p. [chapter on Connemara.]
4003. **Heijnis, H.** *Vegetational development of the Owengarve River valley during the Holocene. Connemara National Park, Co. Galway.* Drs Thesis, Inst. Of Earth Sciences, Amsterdam, (1987).
4004. **Henegan, Michael.** *More from the Gaeltacht by Mr Michael Henegan, Superintendent of Home Assistance, Galway, on the economic conditions in the South Connemara Gaeltacht.* Cath. Bull., 20, (Aug. 1930), 738-739.
4005. **Henson, Geraldine.** *Memories of the Irish Famine. Handwritten manuscript by a landlord's daughter based on the reminiscences of her mother, Anna Selman Martin of Ross, Co. Galway.* NLI., Ms. 17,305, [photocopy at GCL.]
4006. **Heussaff, Brid.** *Ag maireachtáil ar chiumais an Chriathraigh- inné is inniú.* Feasta, (Iúil 1988), 13-14. GCL.
4007. **Heywood, Abel.** *Guide to Galway and the western highlands (Connemara) (with a tide table).* Manchester, (Heywood's Penny Guide Books), (1872), map. NLI.
4008. **Hinds, William Marsden.** *Gleanings in west Galway.* Phytol., N.S., 3, (1858), 513-517.
4009. **Hogan, Dave.** *Walking in Connemara. Shorter walks to explore the hidden Connemara.* Letterfrack, Connemara Tourism Assoc., (1996), [47p.], maps. GCL.
4010. **Hogelsberger, H. and Feely, M.** *Fluid inclusion studies on Mo-Cu mineralisations in the Galway granite.* In "Source, Transport and Deposition of Metals", eds Pagel, M. and Leroy, J.L. (1991).
4011. **Hole, R. and Reynolds, S.** *A Little tour in Ireland, being a visit to Dublin, Galway, Connemara, Athlone...by an Oxonian.* London, Arnold, (1892), xii, 240, 4p.
4012. **Holmes, R.K.** *Gravity survey of Connemara, Éire.* M.Sc. Thesis, Leeds Univ., (1971).
4013. **Holt, E.W.L.** *Survey of the fishing grounds, West Coast of Ireland, 1890, eggs and larvae of teleosteans.* STRDS., 4, (series 11), (1891), 435-474; 5, (series 11), (1893), 5-120. RDS.
4014. **Horsefield, D. et al.** *The Vegetation of Connemara in relation to plant communities of great Britain.* CSD Report 1253, Edinburgh, Nature Conservancy Council, (1991). NUIG.
4015. **Houston, Mrs.** *Twenty years in the wild west.* [her husband aquired a big stretch of land on the Martin property in Connemara, after the Famine.] n.d.
4016. **Howard, John Eliot.** *The Island of saints or scholars in 1855. Tours in Galway, Cong, Inchagoile, Clifden, Burrishoole, Achill Colony, Devenish and Clones* London, Seeleys, (1855), lithotints, woodcuts.
4017. **Howard, Patrick.** *To hell or to Hobart.* Australia, Kangaroo Pr., (1993), cf. p. 88-109. GCL.
4018. **Huang, C.C. and O'Connell, M.** *Recent land-use history in eastern Connemara: a palaeoecological case study at Ballydoo Lough, Connemara, Co. Galway.*

- In "Environment and Development in Ireland", by Feehan, J., (1982), cf. p. 318-330.
4019. **Hurst, C.P.** *Notes on Connemara botany.* IN., 11,(2), (1902). P.45. GCL.
4020. **Hyde, Douglas.** *A Story about O'Flaherty.* Béaloideas, 1, (1927-'28), 10-12. GCL.
4021. **Hynes, Patrick.** *The Teaching of english in the Gaeltacht primary school.* M.A. Thesis, UCG., (1935). NUIG.
4022. *Illustrated guide to the Northern, Western and Southern islands and coast of Ireland.* Dublin, Hodges and Figgis, (1905), xv, 172p., ill., cf. p. 43-96, ill. GCL.
4023. *Improvement of waste lands.* Ir. Builder, 17, (361), (Jan. 1, 1875), p.9. NLI.
4024. **Ingold, L.M.** *The Geology of the Currywongaun-Doughruagh area, Co. Galway.* PRIA., 43 B, (1937), 135-159. NUIG.
4025. **Institute of Public Administration.** *Iar-Connacht, a survey.* Dublin, IPA., n.d., 25p., map. GCL.
4026. *International Conference. Connemara Pony Societies held on 20-22 August 1970. Report of Proceedings and Programme.* Connemara Pony Societies, (1970), 91p. NUIG.
4027. **Ireland -Coimisiún na Gaeltachta.** *Report.* Dublin, SO., (1925), 133p. GCL.
4028. *Ireland from sea to sea. A practical handbook to Galway, Connemara, Achill and the West of Ireland.* Dublin, Browne and Nolan, (1905), 144p., ill. GCL.
4029. *Ireland, industrial and agricultural.* Dublin, B+N., (1902), cf. p. 332-358, ill. GCL.
4030. *The Irish crisis of 1879-'80. Proceedings of the Dublin Mansion House Relief Committee 1880.* Dublin, Browne and Nolan, (1881), cf. p. 150-154. GCL.
4031. *Irish International Exhibition, 1907. Home industries section, lace making curtain making, district nursing in Connemara.* Dublin, Hely's, [1907?]
4032. *Irish Literary Society. [lecture on "The O'Flaherty Country" by Mrs J.R. Green.]* IBL., 5, (11), (June 1914), 194-196. GCL.
4033. *The Irish tourist's illustrated handbook.* Dublin, (1852),
4034. *Island flora of the Connemara lakes* IN 5, (1896), p.292. GCL.
4035. **Ivatts, E.B.** *Guide to the western Highlands.* Dublin, D.W. Carroll, (1869).
4036. **Jackson, Maureen.** *The Co-operative movement in the Gaeltacht.* Ir. Geog., 12, (1979).
4037. **Jenkin, G.R.T.** *Stable isotope studies in the Caledonides of SW Connemara, Ireland.* Ph.D. Thesis, Univ. of Glasgow, (1988).

4038. **Jenkin, G.R.T. et al.** *Stable isotope study of retrograde alteration in SW Connemara, Ireland.* Contributions to Mineralogy and Petrology, 110, (1992), 269-288.
4039. **Jennings, Catherine.** *1880: a most distressful year in Connemara.* JCCHG., 1, (1), (1993), 37-47. GCL.
4040. **Jennings, Eneida.** *Palaeocological studies towards the reconstruction of the Holocene history of Pinus Sylvestris L. in Western Ireland.* D.Phil., Thesis, NUIG., (1997), NUIG. [Ballydoo Bog, Derreighter, National Park, Crocnaraw.]
4041. **Jennings, Eneida.** *Reconstruction of vegetation and land-use in NE Connemara during the early and mid Holocene based on a peat profile from North of Ballydoo Lough, Cornamona, Co. Galway.* B.Sc., Thesis, NUIG., (1992). NUIG.
4042. **Jessen, Knud.** *Studies in late quaternary deposits and flora - history of Ireland.* PRIA., 52, sect. B, (6), (1949), cf. p. 168-175. GCL.
4043. **Johann, A.E.** *Heimat der Regenbogen, Insel am rande der Welt Irland Europas Schontesland.* Guttersloh, G. Bertelsmann, (1953), 399p. [Connemara, Aran, Mayo, Killala, Galway].
4044. **Johnson, Clifton.** *The Isle of the Shamrock.* NY, Mac Millan, (1901), xvi, 258p. [Descriptions of Cork, Killarney...Connemara.]
4045. **Johnson, Maureen.** *The Co-operative movement in the Gaeltacht.* Ir. Geog., 12, (1979), 68-81, maps. NUIG.
4046. **Johnson, Maureen.** *The Co-operative movement in the Gaeltacht: an assessment of its growth and potential in the socio-economic development of the Irish-speaking districts.* B.A. Thesis, UCD., (1978). NUID.
4047. **Jordan, E.D.** *Black's guide to Galway, Connemara and the West Ireland.* London, Black, (1899), vi, 85, 120p.
4048. **Joyce, P.W.** *Irish rural life and industry.* Dublin, Hely's, (1907), xvi, 358p., [chapter on Connemara marble cutting].
4049. *The Joyces of Recess. Connemara marble quarrying family* Gal. Life, 16, (Sept. 1999), 46-47, col. ill. GCL.
4050. **Kanaris-Sotiriou, R.** *Metasomatic reaction between acid pegmatite and orthopyroxenite at Currywongaun Connemara, Ireland.* Min.Mag., 43, (1979), 473-478.
4051. **Kanaris-Sotiriou, R. and Angus, N.S.** *The Currywongaun-Doughruagh syntectonic intrusion, Connemara, Ireland.* JGS. London, 132, (1976), 485-508.
4052. **Keane, M.** *Can we afford the Gaeltacht? An analysis of job creation costs.* Admin., 34, (1986), 254-266. GCL.
4053. **Keane, M. et al.** *Industrial development in Gaeltacht areas: the work of Údaras na Gaeltachta.* Cambria, 10(1), (1983), 47-60.
4054. **Keane, M.J. et al.** *Industrial development in Gaeltacht areas- the work of Údaras na Gaeltachta.* 7th Inter, Seminar on Marginal Regions, (1983).

4055. **Keane, Yvonne.** *Transport and rural development. An evaluation of the North West Connemara Pilot Community transport project.* M.Rural Dev., Thesis, UCG., (1997). NUIG.
4056. **Kearns, K.C.** *Resuscitation of the Irish Gaeltacht.* Geog. Rev., 64, (1), (1974), 82-110. NUIG.
4057. **Keary, Raymond.** *Biogenic carbonate in beach sediments of the west coast of Ireland.* Sci. Proc. RDS., A, 3, 75-85.
4058. **Keary, Raymond.** *A Note on the beach sands of the Cois Fhairrge coast.* INJ., 15, (2), (Apr. 1965), 40-43. NUIG.
4059. **Keefe, Joan Trodden.** *The Graves of Connemara: Ireland's Máirtín Ó Cadhain.* World Lit. To-Day, 59, (3), (1985), 363-373.
4060. **Keegan, B.F.** *Investigations of the plankton of the west Coast of Ireland-III.* PRIA., sect. B, 68, (9). NUIG.
4061. **Keegan, B.F.** *The Macrofauna of maerl substrates on the west coast of Ireland.* Cah. Biol. Mar., 15, (1974), 513-530.
4062. **Keeling, B.E.** *The Geochemistry of the Connemara gneiss complex, Co. Galway, Ireland.* Ph.D., Thesis, Univ. of Glasgow, (1981).
4063. **Kelly, O.** *Distress in Connemara, 11th March, 1830.* London, (1830).
4064. **Kelly, Patrick.** *A Bit o'Connemara.* Dublin Mag., 2, (Mar. 1925), 529-531.
4065. **Kelly, Patrick.** *Connemara: good or bad.* Dub. Mag., 2, (July 1925), 592-593; 3, (Aug. 1925), 19-22. NLI.
4066. **Kelly, Patrick.** *Lake isles of Connemara.* Dub. Mag., 2, new. ser., no.1, (Jan.-Mar. 1927), 45-50. NLI.
4067. **Kelly, P.A. and Fairley, J.S.** *Fieldmice and other mammals on islands off Galway and Mayo.* INJ., 8, (1981), 352-353. NUIG.
4068. **Kelly, Sonia.** *The Connemara pony.* Cork, Mercier Pr., (1969), 94p., ill. NUIG.
4069. **Kemp, S.W.** *Echinoderms of Ballynakill and Bofin Harbours, Co. Galway.* Ann. Rep. Fisheries Ireland, (1902-'03), pt II, App. VI, (1905). NUIG.
4070. **Kennedy, Sheila.** *Our western seaboard.* Ireland To-day, 2, (12) (Dec. 1937), 13-19. NUIG.
4071. **Kennelly, P.J.** *More of my Connemara.* Galway, Author, [1980?], 56p. GCL.
4072. **Kennelly, P.J.** *Some aspects of my Connemara.* Ballyconneely, Kennelly, [197-?], 76p., ill. GCL.
4073. **Kenney, Plunkett.** *In darkest Connemara: impressions of an Autumn tour in the west of Ireland.* Dublin, Hodges Figgis, (1892), 18p., ill. Bigger Coll.
4074. **Keogh, M.F.** *Connemara, Achill and the West of Ireland.* Dublin, Browne, n.d., ill., large folding map. [de Búrca List]
4075. **Killeen, J.** *The Connemara pony.* Galway, (1967).

4076. **Kilroe, James R.** *The Silurian and metamorphic rocks of Mayo and north Galway.*
PRIA., 26, B (10), (1907), 129-160, ill., maps. NUIG.
4077. **Kilroy, Mark.** *Richard Murphy's Connemara locale.*
ÉL., 15, (3), (Fall 1980), 127-134. NUIG.
4078. **Kilroy, Patricia.** *The Story of Connemara.*
Dublin, Gill and Mac Millan, (1989), [xvi], 203p., ill., biblio., index. GCL.
4079. **Kinahan, George Henry.** *Ancient remains on the islands of the western coast of Iar-Connaught.*
JHAAL., ser. 3, 1, (2), (1869), p.348. GCL.
4080. **Kinahan, George Henry.** *Ancient settlements in West Galway.*
JRSAL., 1, (1871), 350-351. GCL.
4081. **Kinahan, George Henry.** *Connemara folklore.*
Folklore J., 2, (1884), 257-266; 319. NUIG.
4082. **Kinahan, George Henry.** *Cyclopean churches in the vicinity of Lough Corrib, Mask and Carra.*
JHAAL., ser. 3, 1(1), (1868), 76-80; 131-137. NLI.
4083. **Kinahan, George Henry.** *An Explanation of sheets 73 and 74 (in part), 83 and 84 of the maps of the Geological Survey of Ireland, 33, memoir.*
Dublin, GSI., (1876). NLI.
4084. **Kinahan, George Henry.** *Explanatory memoir to accompany sheets 104 and 113 with the adjoining portions of sheets 103 and 122 (Kilkieran and Aran sheets), of the Geological Survey of Ireland illustrating a portion of the County of Galway.*
London, Alex Thom, (1871), 92p. GCL.
4085. **Kinahan, George Henry.** *Ferns observed in ...W.Connaught ...S.W.Mayo.*
NHS. (Dublin), 3, (6), (1871), p.67; JB., 9, (1871), p.187.
4086. **Kinahan, George Henry.** *The General glaciation of Iar Connacht and its neighbourhood in the counties of Galway and Mayo, 8 vols.*
Dublin, Hodges, Foster, (1872). NLI.
4087. **Kinahan, George Henry.** *The Geology of West Galway and SW Mayo, Ireland.*
Geol. Mag., 2, (1), (1874), 453-462.
4088. **Kinahan, George Henry.** *Granitic and other ingenite rocks of Yar-Connaught, and the lower Owle; or the mountainous tract of country west of Loughs Mask and Corrib.*
PRIA., (ser.2), 2, science, (1875-'77), 102-138, pls. NUIG.
4089. **Kinahan, George Henry.** *Killary Bay and Slieve Partry, Silurian Basin, also notes on the meta-morphic rocks of North West Galway.*
PRIA., 17, (1891), 705- 726. NUIG.
4090. **Kinahan, George Henry.** *Megalithic structures near Cleggan, Co. Galway.*
JHAAL., ser.3, 1, (2), (1869), 442-445. GCL.
4091. **Kinahan, George Henry.** *Notes on ancient settlements in West Galway.*
JRHAAL., 1, 4th series, p.350-351. NLI.
4092. **Kinahan, George Henry.** *Notes on the foliation in gneiss and schist of Iar-Connaught....Read before The Royal Geological Society of Ireland Jan. 10, 1866.*
Dublin, (1866), 20p., pl. NLI.

4093. **Kinahan, George Henry.** *Palaeozoic rocks of Galway and elsewhere in Ireland, said to be Laurentians.*
RDS Sci. Proc., (n.s.), 3, (1883), 347-356, pls. NUIG.
4094. **Kinahan, George Henry.** *The Seaweeds of Yar-Connaught and their uses.*
QJ.Science, 6, (1869), 331-341.
4095. **Kinahan, George Henry.** *Some unrecorded antiquities in Yar-Connaught.*
JRSAL., 2, (1), (1872), 10-13, ill. GCL.
4096. **King, Cuchlaine and Gage, M.** *The Extent of glaciation in part of West Galway.*
Ir. Geog., 4, (3), (1961), 207-208. NUIG.
4097. **King, Pauline A. et al.** *Littoral and benthic investigations on the west coast of Ireland- 12. The Fishes of Kylesalia Creek, Connemara.*
PRIA., 80, (B), 165-177. NUIG.
4098. **Kirwan, Robert J.** *Geological notes from West Galway. The Galway and Clifden Railway.*
IN., 4, (6), (1895), 151-161. GCL.
4099. **Knight, P.** *Erris in the Irish Highlands, and the Atlantic railway.*
Dublin, Martin Keene and Son, (1836), vii, 178p. NUIG.
4100. **Knowles, M.C.** *Notes on West Galway lichens.*
IN., 21, (2), (1912), 29-36. GCL.
4101. **Laing, R.H.** *Western Connaught. A souvenir and guide book to Westport and vicinity, Connemara, Cong, ...Achill.*
Belfast, Baird, (c.1913), 62+7p.,
4102. **Laird, M.G.** *Sedimentation studies in the Silurian rocks of North West Galway, Éire.*
Ph. D. Thesis, Univ. of Oxford, (1969).
4103. **Laird, M.G. and Mc Kerrow, W.S.** *The Wenlock sediments of Northwest Galway, Ireland.*
Geol. Mag., 107, (1970), 297-317.
4104. **Lambert, D.** *Double forms of *Potentilla Procumbens* in Connemara.*
INJ., 16, (5), (1969), p.142. NUIG.
4105. **Lattimer, Isaac.** *A Holiday run, by rail in the west and south of Ireland, described in letters by Isaac Lattimer.*
Plymouth, I. Lattimer, (1871), 47p. [Sligo, Connemara...]
4106. **Lavelle, P.M.** *Young Connemara.*
Ir. Monthly, 65, (768), (June, 1937), 400-403.
4107. **Lavelle, Rory.** *The Mayo rebels of '98 in Connemara.*
JCCHG., 1, (1), (1993), 70-75, ill. GCL.
4108. **Lawrence, G.** *The Geochemistry of the Galway granite of Lettermullen, Co. Galway, Éire.*
Ph.D. Thesis, Univ. of Bristol, (1968).
4109. **Lawrence, G.D.** *The Use of *RB/SR* ratios as a guide to mineralisation in the Galway granite, Ireland.*
In "Proc. Geomchemical Exploration", eds. Elliott, I.L. and Gletcher, W.K. (1974), 353-370.
4110. **Leake, Bernard E.** *The Cashel-Lough Wheelaun intrusion, Co. Galway.*
PRIA., 59B,(9), (1958), 155-203. GCL.
4111. **Leake, Bernard E.** *Composition of pelites from Connemara, Co. Galway, Ireland.*
Geol. Mag., 95, (1958B), 281-296.

4112. **Leake, Bernard E.** *The Crystallization history and mechanism of emplacement of the Galway granite, Connemara, Western Ireland.* *Min.Mag.*, 39, (1974), 498-513.
4113. **Leake, Bernard E.** *The Fragmentation of the Connemara basic and ultrabasic intrusions.* In "Mechanisms of Igneous Intrusion". Eds. Newall, G. and Rast, N. *Geol. J.*, Special Issue, 2, (1970a), 103-122.
4114. **Leake, Bernard E.** *Garnetiferous striped amphibolites from Connemara, Western Ireland.* *Min.Mag.*, 38, (1972), 646-665.
4115. **Leake, Bernard E.** *The Geology of SW Connemara a fold and thrust Dalradian and metagabbroic-gneiss complex.* *JGS London*, 143, (1986), 221-236.
4116. **Leake, Bernard E.** *The Metagabbros and paragenesis of the Connemara complex Western Ireland. President's Anniversary address 1987.* *JGS London*, 146, (1989), 575-596.
4117. **Leake, Bernard E.** *New light on the Dawros peridotite, Connemara, Ireland.* *Geol. Mag.*, 101, (1964), 63-75.
4118. **Leake, Bernard E.** *The Origin of the Connemara migmatites of the Cashel district, Connemara, Ireland.* *QJG.Soc.*, (London), 125, (1970b), 219-276.
4119. **Leake, Bernard E.** *A Possible fossil in a graphitic marble in the Connemara schist, Connemara, Co. Galway.* *Geol. Mag.*, 100, (1963), 44-66.
4120. **Leake, Bernard E.** *Some metasomatic calc-magnesian silicate rocks from Connemara, Western Ireland: mineralogical control of rock composition.* *Am. Mineral*, 65, (1980), 26-36.
4121. **Leake, Bernard E.** *Zoned garnets from the Galway granite and its aplites.* *Earth and Planetary Sci. Letters*, 3, (1968), 311-316.
4122. **Leake, Bernard E. and Evans, B.W.** *The Composition and origin of the striped amphibolites of Connemara.* *J. Petr.*, 1, (1960), 337-361.
4123. **Leake, Bernard E. and Leggo, P.J.** *On the age relations of the Connemara migmatites and the Galway granite, west of Ireland.* *Geol. Mag.*, 100, (3), (1963), 193-205.
4124. **Leake, Bernard E. and Singh, D.** *The Delaney Dome formation, Connemara, W. Ireland and the geochemical distinction between ortho- and para- quartzofeldspathic rocks.* *Min. Mag.*, 50, (1986), 205-215.
4125. **Leake, Bernard E. and Skirrow, G.** *The Pelitic hornfelses of the Cashel-Lough Wheelaun intrusion, Co. Galway.* *J. Geol.*, 68, (1960), 23-40.
4126. **Leake, Bernard E. and Tanner, P.W.G.** *The Geology of the Dalradian and associated rocks of Connemara, western Ireland. A report to accompany the 1:63,360 geological map and cross-sections of Connemara.* Dublin, RIA., (1994), 96p., maps, biblio. GCL.
4127. **Leake, Bernard E. et al.** *The Composition and origin of the Connemara dolomitic marbles and ophicalcites, Ireland.* *J.Petrology*, 16, (2), (1975), 237-277.

4128. **Leake, Bernard E. et al.** *Connemara, the geology of Connemara.* Glasgow, (1981), [accompanies booklet "Mineral localities in the Dalradian and associated igneous rocks of Connemara, Co. Galway: by Reynolds, N. et al]. Report Series R.S. 90/2, (1990), 89p.
4129. **Leake, Bernard E. et al.** *Major southward thrusting of the Dalradian rocks of Connemara Western Ireland.* *Nature*, 305, (1983), 210-213. GMIT.
4130. **Leake, Bernard E. et al.** *Tectonic position of the Dalradian rocks of Connemara and its bearing on the evolution of the Midland Valley of Scotland.* *TRSE. Earth Sci.*, 75, (1984), 165-171.
4131. **Lees, A. et al.** *Marine carbonate sedimentation processes, Connemara, Ireland: an interim report.* Reading Univ., (Geology Dpt.), Geological Report No.2., (1969), 1-119.
4132. **Leggo, P.J.** *The Geology of the Maam-Screeb district, Connemara, Co. Galway, Éire.* Ph. D., Thesis, Univ. of Bristol, (1963).
4133. **Leggo, P.J.** *A Study of the potash feldspar gneisses of Connemara and feldspar comparison with the Galway granite.* *Geol. Mag.*, 103, (1966), 522-533.
4134. **Leggo, P.J. and Pidgeon, R.J.** *Geochronological investigations of Caledonian history in Western Ireland.* *Eclogae Geol. Helv.*, 63, (1970), 207-212.
4135. **Leggo, P.J. et al.** *The Geochronology of the Connemara granites and its bearing on the antiquity of the Dalradian series.* *QJGS. London*, 122, (1966), 91-118.
4136. **Leister, I.** *Das Fördergebiet Westirland und der Galway Gaeltacht survey.* *Erdkunde*, 26(4), (1972), 294-308.
4137. **Lewis, Colin A. and Mc Carthy, Mary E.** *The Horse breeding industry in Ireland* *Ir. Geog.*, 10, (1977), 72-89, ill. NUIG. [Connemara pony].
4138. **Lightfoot, Graham.** *North west Connemara Community transport study: final report.* Letterfrack, Forum, /Taylor Lightfoot Transport Consultants, (1995).
4139. **Lockhart, Neil D.** *Phytosociological and ecological studies of lowland blanket bog flushes in West Galway and North Mayo.* D. Phil., Thesis, UCG., (1991). NUIG.
4140. **Logue, H et al.** *Action research in three rural locations (Béara Peninsula, Connemara, West Donegal).* National Committee on Pilot schemes to combat poverty Dec. 1980. Irish Government, EEC Commission. [listed in Register of Current Social Science Research in Ireland, 1978.]
4141. *London to Dublin, with a trip to the Irish lakes and the mountains of Connemara, interspersed with passing glances.* Dublin, James Mc Glashan, [1853?], 216p., maps. NLI.
4142. **Longley, F.E.** *Connemara: a holiday tour through Galway, Lough Corrib, Cong, Maam...* London, F.E. Longley, n.d., 16p., ill., map. GCL.
4143. **Longley, F.E.** *Longley's holiday guides: Connemara.* London, F.E. Longley, (1885).

4144. **Lowe, C.** *An Offshore magnetic survey of South Connemara.* M.Sc., Thesis, UCG., (1983). NUIG.
4145. **Lunaigh, Dónall.** *Great and awful earthquake in Ireland. Account of an "earthquake" in Connemara in 1821.* Gal. Roots, 4, (1996/97), p.67, notes. GCL.
4146. **Lucas, A.T.** *The Horizontal mill in Ireland.* JRSAL., 83, (1), (1953), 1-36. GCL.
4147. **Lydon, Brendan.** *The Effectiveness of tourism planning in North Connemara.* M.A., Thesis, UCG., (1996). NUIG.
4148. **Lynam, E.W.** "The O'Flaherty Country". IBL., 5, (11), (June 1914), 194-196. GCL. Studies, 3, (10), (June 1914), 13-40. GCL.
4149. **Lynam, Joss.** *Interim rock-climbing guide to Coum Gowlaun and other sandstone climbs in Galway and South Mayo.* Dublin, J.Lynam, (1969), 12p. GCL.
4150. **Lynam, Joss. (ed.).** *Mountain peaks.* London, Constable, (1982), 250p., ill. [chapter on Connemara Mountains.]
4151. **Lynam, Joss.** *The Mountains of Connemara, a hill walker's guide.* Roundstone, Folding Landscapes, (1988), 34p., loose map and end maps. GCL.
4152. **Lynam, Joss. (ed.)** *Twelve Bens- hill walks and rock climbs.* Dublin, FCMI. Guide, (1971), 30p., maps. NUIG.
4153. **Lynam, Joss et al.** *Slí an Íarthair or The Western Way in Connemara, a walker's map and guide.* Roundstone, Folding Landscapes, (1997), [16p.], maps (col.). GCL.
4154. **Lyne, Pat.** *Out of the mist. A further study of the Connemara pony.* Powys, Pat Lyne, (1990), x, 299p., ill., index. GCL.
4155. **Lyne, Pat.** *Reflections through the mist.* Powys, Combe Cottage, (1993), viii, 156p., ill. (some col.). GCL.
4156. **Lyne, Pat.** *Shrouded in mist: a study of the Connemara pony.* Powys, P.Lyne, (1984).
4157. **Lyne, Pat.** *Thunderbolt- his life and times 1963-1995.* Powys, P.Lyne, (1995), 32p., ill. GCL.
4158. **Lysaght, Liam.** *The Birds of the Park, Connemara National Park.* Dublin, SO., (1993), 116p. NUIG.
4159. **Mac an Ailí, Ciarán.** *The Bibliography of Somerville and Ross's "Through Connemara in a governess cart".* I. Booklore, 3,(2), (1977), 114-123.
4160. **Mac an Fhailigh, Éamonn.** *Consuetudinal future and consuetudinal present.* Éigse, 6,(2), (1948/52), 149-154. NUIG.
4161. **Mac an Iomaire, Liam.** *Spás, am, Conamara.* BÁC., Coiscéim, (1993). NUIG.
4162. **Mac an Iomaire, P.** *Tionchar na tionscalaíochta ar Ghaeilge Chonamara Theas.* Teangeólas, 16, (1983), 9-18. NUIG.
4163. **Mac an Iomaire, Seamus.** *Cladaigh Chonamara.* BÁC., An Gúm, (1938), xi, 247p., ill., map. GCL.
4164. **Mac Aodha, Breandán.S.** *The Changing geography of Cois Fhairraige.* in "Geplaatst inde Tijd," by Kouwenhoven, A.D. et al, (1984), 180-193.
4165. **Mac Aodha, Breandán.S.** *Clachán settlement in Iar-Chonnacht.* Ir. Geog., 5, (2), (1965), 20-28, maps. NUIG.

4166. **Mac Aodha, Breandán S.(Dir).** *The Galway Gaeltacht survey, in 2 vols.* UCG., Social Science Research Centre, (1971), GCL.
4167. **Mac Aodha, Breandán S.** *An t-Suibhéireacht ar Ghaeltacht na Gaillimhe, taighde 'sna h-eólaíochta soisialta. 2 vols.* Galway, UCG., (1969), NUIG.
4168. **Mac Aodha, Breandán S.** *An t-Suibhéireacht ar Ghaeltacht na Gaillimhe, 1968/69.* Galway, UCG., (1971), 2 vols., 4 pls., NUIG.
4169. **Mac Aonghusa, Criostóir.** *An Ghaeltacht: cúrsaí sóisialacha.* Cómhar, (Mar. 1964). NUIG.
4170. **Mac Aonghusa, Criostóir.** *Turasóireacht sa nGaeltacht.* Cómhar, (June 1955). NUIG.
4171. **Mc Aree,** *Murderous justice: a study in depth of the infamous Connemara murders.* Limerick, Wildshaw Books, (1990).
4172. **Mc Bride, P.C.** *Audience reaction survey for Radió na Gaeltachta.* [Research in progress 1973, UCG., Dpt of Pol. and Soc.]
4173. **Mc Cabe, Edward (Éamonn).** *The Radio element, rare earth element and accessory phase geochemistry of selected, late Caledonian, granites in Ireland* D.Phil.(Sci.), Thesis, UCG., (1993), [granites of Connemara...]
4174. **M'Calla, W.** *Observations on the productions of Roundstone and Birterbie Bays, Connemara, chiefly crustacea, sponges and zoophytes.* Saunder's Newsletter, (Jan. 9th 1845),
4175. **Mac Cann, Somhairle** *Pearse's cottage, Connemara,* Cap. An., (1940), p.152. [painting reproduced]. GCL.
4176. **Mac Carthy, B.G.** *E.OE Somerville and Martin Ross* Studies, 34, (134), (1945), 183-194. GCL.
4177. **Mac Céidigh, Tomás** *Céadtach Mac Fhinn as Éirinn. Sean sgéal ó Chois Fhairrge. Tomás Mac Céidigh d'innis, Eóghan Ó Neachtain do chuir stós agus d'eagruigh* BÁC., Connradh na G., (1907). NUIG.
4178. **Mac Coisdealbha, Liam.** *Dhá shean-sgéal ó pharáiste Chárna. Murchadh mac Bhriain agus an sgológ as Tír an h-Óige, ridire an Gháire.* [Told by Éamonn Búrc agus Páraic Mac an Iomaire.] Béaloides, 6, (1), p. 108. GCL.
4179. **Mac Coisdealbha, Liam.** *An t-Éireannach a chuaigh go Lochlainn.* [scéal ó Éamonn a Búrc, Cill Chiaráin]. Béaloides, 7, (1), (1937), 132-134. GCL.
4180. **Mac Con Iomaire, Séamus.** *Cladaigh Chonamara.* BÁC., SO., (1938), xi, 247p. GCL.
4181. **Mc Cormick, Donald.** *Islands of Ireland.* Reading, Osprey Publs., (1974), xvii, 140p., ill., maps. GCL.
4182. **Mac Cuaige, Séamus.** *An Ghaeltacht.* Gearrbhaile, (Spr. 1927). NUIG.
4183. **Mac Dermott, Deirdre and Horner, Arnold.** *Changing Ireland. Aspects of rural renewal in Western Connemara.* Ir.Geog., 2, (1978), 177-180, map. [reprinted from.] GCL

4184. **Mac Devitt, Delma.** *Resignation as a contingency of poverty and marginality in selected areas in West Galway.*
M.A. Thesis, UCG., (1971). NUIG.
4185. **Mac Donncha, Páraic.** *Soláthar oideachais na Gaeltachta.*
M.Ed., Thesis, TCD. (1979).
4186. **Mac Donogh, Felix.** *L'Hermite en Irlande, ou observations sur les Mours et usages des Irlandais au commencement du XIX^e siècle.* 2 vols.
Paris, Chez Pillet Aine, (1826), 305: 266p. [Connemara, Killarney, Dublin].
4187. **Mac Donagh, John.** *The Geomorphology of the Moycullen - Oughterard Lowlands.*
M.A. Thesis, UCG., (1992). NUIG.
4188. **Mc Ewen, David C.B.** *The Development of services for persons with a mental handicap in the Western Health Board area with particular reference to the establishment and growth of Críost Linn Vocational Training Centre.*
M.Ed., Thesis, UCG., (1985). NUIG.
4189. **Mac Farlane, J.M.** *An Examination of some Ericas collected by the Scot. Alp. Bot. Club in Connemara during 1890.*
BS. Edinb., 19, (1891), p.58.
4190. **Mac Giolla, L.** *Cora cainnte ó Chois- Fhairrge.*
Gearrghaile, 12, (1940), 38-39. GCL.
4191. **Mac Giolla, Lughaidh.** *Mo Chuaire ar Inis Meádhain.*
Gearrghaile, 11, (1938-'39), 21-23, ill. GCL.
4192. **Mac Giolla Chómhghaill, Anraoí.** *Na Coláistí Gaeilge.*
Irisl. Mhá Nuad., (1965).
4193. **Mac Giollarnath, Seán.** *Annála bheaga ó Iorras Aithneach.*
Dublin, OS., (1941), xvi, 366p. NUIG.
4194. **Mac Giollarnath, Seán.** *Artúr Mór mac Rí in Éirinn.*
(Told by B. Guairim of Carna. With editorial summary and notes in english).
Béaloideas, 4, (3), (June 1934), 331-342. GCL.
4195. **Mac Giollarnath, Seán.** *Cóilín Luachra.*
(Told by M. Mac Donnchadha, Carna, Co. Galway.).
Béaloideas, 2, (4), (Nodl. 1930), 333-338. GCL.
4196. **Mac Giollarnath, Seán.** *Conamara.*
Dublin, The Three Candles, (1963), 72p., ill., map, biblio. GCL.
4197. **Mac Giollarnath, Seán.** *Peadar cois fhairrge.*
BÁC., (1934), 171p. GCL.
4198. **Mac Giollarnáth, Seán.** *Seán a'Droma.*
Béaloideas, 4, (4), (1934), 414-424. GCL.
4199. **Mac Giollarnáth, Seán.** *Seanchas agus sgéalta ó Mhichéal Breathnach.*
Béaloideas, 14, (1+2), (1944), 192-218. GCL.
4200. **Mac Giollarnath, Sean.** *Sgéal sméid.*
(Told by M. Mac Donnchadha of Carna, with editorial summary and notes in english).
Béaloideas, 3, (3), (Meith. 1932), 342-349. GCL.
4201. **Mac Giollarnáth, Seán.** *Sliocht de sheanchas Mhicheáil Bhreathnaigh.*
Béaloideas, 13, (1943), 102-129. GCL.
4202. **Mac Giollarnath, Seán.** *Tiachóg ó Iorras Aithneach.*
Béaloideas, 3, (4), (1932), 467-501. GCL.
4203. **Mac Giollarnath, Seán.** *Trí sgéal ar an sionnach.*
(Told by P. Mac Thuathaláin of Cor-na-Rón, Co. Galway, with english

- summary).
Béaloideas, 2, (1), (Meith. 1929), 90-94. GCL.
4204. **Mc Henry, Alexander.** *Report on the Ox Mountain rocks and their probable continuation from Galway and Mayo into Donegal, Tyrone and Londonderry.*
PRIA., 24B, pt 4, (11), (1903), 371-378. NUIG.
4205. **Mc Kee, Thomas.** *A Tour in Connemara...*
[Printed at the Office of the "Connaught Patriot" (1862), 2+144p., [reference in IBL., 7, (3), p.41.]
4206. **Mc Kerrow, W.S. and Campbell, C.J.** *The Stratigraphy and structure of the lower palaeozoic rocks of N.W. Galway.*
Sci. Pro. RDS., 1A, (1960), 27-53.
4207. **Mc Kie, D. and Burke, K.** *The Geology of the islands of Southern Connemara.*
Geol. Mag., 92, (1955), 487-498.
4208. **Mac Kie, G.N.** *Plant records from West Galway and Westmeath.*
INJ., 16, (10), (1970), p.319. NUIG.
4209. **Mc Mahon, John J.** *Ramblers from Clare, and other stories.*
Dublin, Talbot Pr., (1936), 184-200.
4210. **Mc Mahon, T.G. and Patching, J.W.** *Fluxes of organic carbon in a fjord on the west coast of Ireland.*
Est. Coastal and Shelf Sci., 19, (1984), 205-215.
4211. **Mc Manus, Henry.** *Sketches of the Irish Highlands: descriptive, social and religious. With special reference to Irish Missions in West Connaught since 1840.*
London, Hamilton, Adams, (1863), xii, 241p. Bigger.
4212. **Mac Mathghamhna, S.** *Bailiú ó Chois-Fhairrge.*
Béaloideas, 4, (11), (1933), 131-143. GCL.
4213. **Mc Namara, M.** *Twelfth annual study tour (to Connemara).*
Ir. Forestry, 12, (2), (Winter, 1955). NUIG.
4214. **Mac Philib, Séamas.** *Profile of a landlord in folk tradition and in contemporary accounts- the Third Earl of Leitrim.*
Ulster Folklife, 34, (1988), 26-40.
4215. **Mc Quillan, D.** *The Aran sweater.*
Belfast, Appletree Pr., (1993), p.60.
4216. **Mac Suibhne, Brían.** *Cluichí agus caitheamh aimsire amuigh faoin aer i gConamara.*
M.A. Thesis, Maynooth College, (1989), NUIM.
4217. **Mac Uaid, Bearnard.** *Treas Órd Rialta Shain Froinsias i nDióise Thuama.*
Galvia, 5, (1958), 14-32; 6; (1959), 26-49. GCL.
4218. **Mackay, James Townsend.** *Craiggamore, additions to the plants of Ireland.*
NH. Rev., 6, (1859), p.539.
4219. **Mackay, James Townsend.** *Notice of a new heath found in Cunamara [E. Mediteranea].*
TRIA., 16, (1830), 127-128. NUIG.
4220. **Mackle, Hugh.** *West Connemara you may not know! A selection of 100 coastal rambles in West Connemara.*
Clifden, H.Mackle, (1985), 25p., 100maps. GCL.
4221. **Macready, J.** *A Brief narrative of the rise and progress of the Reformation in Íar Connacht.*
Dublin, (1855).

4222. **Macrone, W.B.** *By car through Connemara.* Galway, J. and A. Mc Dougall, (1888), 36p.
4223. **Madden, John Simon.** *Gamma-ray spectrometric studies of the main Galway granite, Connemara, west of Ireland.* Ph. D. Thesis, UCG., (1987). NUIG.
4224. **Maguire, Samuel J.** *Iar-Connacht.* Gal.Reader, 3, (1+2), (1950), 104-111. GCL.
4225. [**Maguire, Samuel J**] *Some notes on the natural history of Iar-Connacht in the seventeenth century.* Gal. Reader, 4, (2+3), (1954), 102-106. GCL.
4226. **Mahony, James.** *Handbook to Galway, Connemara and the Irish Highlands.* London, (1854). RIA.
4227. **Mainwairing, A.** *Fishing and philandering.* London, Heath, Cranton and Ouseley, (1914?), 254p. [sport in Connemara and other places.]
4228. **Mais, Stuart Peter Brodie.** *I return to Ireland.* London, Christopher Johnson, (1948), 285p. [visitor to Kerry, Connemara and other places].
4229. **Majerus, Pascal Andre.** *The Second Reformation in west Galway: Alexander Dallas and the Society for Irish Church Missions to the Roman Catholics, 1849-1859.* M.A. Thesis, UCD., (1991), NUID.
4230. **Malet, Hugh.** *In the wake of the gods, on the waterways of Ireland.* London, Chatto and Windus, (1970), 224p. [in Galway, Enniskillen and other places].
4231. **Mannin, Ethel.** *Connemara Journal.* Westhouse, (1947), 190p. [wood engravings by Elizabeth Rivers]
4232. **Mannion, Karen, (Ed.).** *Croí Chonamara. The heart of Connemara. The history of Ballinafad, Recess and Bun na gCnoc.* Recess, BRB Community Co., (1998), 94p., ill., end map, biblio. GCL.
4233. **Mannion, Marie, (ed.).** *Emigration from Connemara to America.* Gal.Roots, 2, (1994), 40-43, maps. GCL.
4234. **Marshall, E.S. and Shoolbred, W.A.** *Irish plants observed in July 1895.* JB., 34, (1896), p.250.
4235. **Marshall, J.T.** *Dredging off Connemara.* J. Conch. Lond., 6, (1890), p.250.
4236. **Mason, Thomas H.** *The Islands of Ireland, their scenery, people, life and antiquities.* London, B.L.Batsford, (1936), viii, 135+32p., ill. GCL.
4237. **Max, M.D.** *Some metadolerites in Connemara.* GSI., Bull., 1, (1), (Nov. 1970), 23-29, ill. GCL.
4238. **Max, M.D. and Ryan, P.D.** *The Southern upland fault and its relation to the metamorphic rocks of Connemara.* Geol. Mag., 112, (1975), 610-612.
4239. **Max, M.D. and Talbot, V.** *Molybdenum concentrations in the western end of the Galway granite and their structural setting.* Ir. Ass. Econ. Geol., (1986), 177-185.
4240. **Max, M.D. et al.** *The Galway granite and its setting.* GSI., 2, (3), (1978), 223-233, ill. GCL.

4241. **Mee, J.Morgan.** *From Teilifís na Gaeltachta to Teilifís Gaeilge, an examination of the campaign for an Irish language television station.* M.Comm. Devel., UCG., (1997). NUIG.
4242. **Meister, Knud.** *Nar jeg taenker par Irland.* Copenhagen, Nyt Nordisk Forlag, Arnold Busck, (1961), 158p.
4243. *Memorial to the Lord Lieutenant in Council, praying for the making of an Order in Council under the Tramways(Ireland) Acts 1860-1881 and the Tramways and Public Companies(Ireland) Act, 1883.* Galway, Oughterard and Clifden Tramway and Light Railway. Dublin, T.W.Hardman, (1885), 29p. NUIG.
4244. **Mercer, J.P.** *Littoral and benthic investigations on the west coast of Ireland II. (Section B: shellfish investigations .The occurrence of Palinurus Mauritanicus Gruvel, 1911 on the west coast of Ireland (decapoda palinuridae).* PRIA., 73(B), 25 (1973), [5p.], pls., map, biblio. GCL.
4245. **Midland Great Western Railway of Ireland.** *Handbook of the Midland Great Western Railway of Ireland and guide to Connemara and the West of Ireland.* Edinburgh, R.M. Cameron, n.d., (1882?), 160p.
4246. **Midland Great Western Railway of Ireland.** *Through Connemara and the West of Ireland.* Dublin, Sealy, Bryers and Walker, (1884+1887),
4247. **Miller, W.M.** *Fluid-disturbed K-AR mineral ages from the Dalradian rocks of Connemara, Western Ireland.* Ph.D., Thesis, Univ. of Glasgow, (1990).
4248. **Milligan, Alice.** *Events of Easter Week, a sketch of Roger Casement, as an Irish Islander by Alice Milligan and a reference to his provision of free lunches for the school children of Gorumna and Carraroe.* Cath. Bull., 6, (Oct. 1916), 573-575. NUIG.
4249. **Milligan, Seaton F.** *Abstract of a paper on scenery and antiquities of Sligo, Connemara and Clare.* BNHPS Pro., (1901), 63-80.
4250. **Mills, J.N.** *A Puzzling galium from Connemara.* PBSBI., (1954), p.263.
4251. **Mills, J.N.** *Two Erica forms, report of a meeting.* PBSBEL., (1954/55), p.263.
4252. **Minchin, Dan.** *Serpula Vermicularis L. (Polychaeta: Serpulidae) reef communities from the west coast of Ireland.* INJ., 22, (7), (1987), 314-316, map. NUIG.
4253. *A Mission tour book in Ireland; showing how to visit the Missions in Dublin, Connemara etc.* London, Soc. for Irish Church Missions, (1860?), 28+55p., ill. GCL.
4254. *Mr Matthew Kavanagh, Philomath and Professor of the Learned languages, begs leave to inform the inhabitants of Pindramore and its vicinity.* [Connemara, hedge school master.] NUIG.
4255. **Mitchell, J.G. and Mohr, Paul.** *Carboniferous dikes of West Connemara, Ireland.* TRS., Edinb., 78, (1987), 133-151.

4256. **Mitchell, Michael E.** *Lichens*.
In "Flora of Connemara and the Burren" by Webb, D.A. and Scannell, M.J.P.
cf. p. 284-286.
4257. **Mohammed, S.A.G.** *A Gravity survey of Western Connemara, Co. Galway, Éire*.
M.Sc., Thesis, Univ. of Leeds, (1972).
4258. **Mohr, Paul.** *Discovery of the geology of Connacht, with reference to NW Galway and SW Mayo*.
James Mitchell Museum Memorial Volume, UCG., (1994). NUIG.
4259. **Mohr, Paul.** *Emulsion rock: an unusual example of commingling of ultrasonic and silicic magmas in the Connemara Dalradian*.
INJ., 23, (5/6), (1990), 190-194, map. NUIG.
4260. **Mohr, Paul.** *Late Caledonian dolerite sills from SW Connacht, Ireland*.
JGS., London, 147, (1990), 1061-1069.
4261. **Mohr, Paul and Feely, M.** *Report on a discussion meeting on the geology of Connemara, Western Ireland*.
Terra Nova, (1990), 516-518.
4262. **Molloy, Karen.** *Palaeoecological investigations towards the reconstruction of prehistoric human impact in north-west Connemara, western Ireland*.
Ph.D., Thesis, UCG., (1989). NUIG.
4263. **Molloy, Karen and O'Connell, M.** *The Nature of the vegetational changes at about 5000 B.P. with particular reference to the elm decline: fresh evidence from Connemara, Western Ireland*.
New Phytol., 106, (1987), 203-220.
4264. **Molloy, Karen and O'Connell, M.** *Neolithic agriculture- fresh evidence from Cleggan, Connemara*.
Arch. Irel., 2,(2), (1988), 67-70. NUIG.
4265. **Molloy, Karen and O'Connell, M.** *Paleoecological investigations towards the reconstruction of woodland and land use history at Lough Sheeauns, Connemara, Western Ireland*.
Rev. of Paleobotany and Palynology, 67, (1991), 75-113.
4266. **Moor, M.** *Pictures of Galway coast*.
Catholic World, 60, p.727. NLI.
4267. **Moorbath, S. et al.** *Geochronological studies in Connemara and Murrisk, Western Ireland*.
In "Radioactive Dating for Geologists" eds Hamilton, E.I. and Farquhar, R.M.
London, (1968), 259-298.
4268. **Moran, Gerard.** *Near Famine: the crisis in the west of Ireland 1879-'82*.
Ir. Studies Rev., 18, (Spr. 1997), 14-21, ill., notes. NUIG.
4269. *More from the Gaeltacht: a statement by Mr Michael Henegan, superintendent of Home Assistance, Galway on the economic conditions in the south Connemara Gaeltacht*.
Cath. Bull., 20, (Aug. 1930), 738-739.
4270. **Morren, Sheelagh M.** *The Relationship of selected variables to the occupational aspirations and migratory decisions of Galway Gaeltacht school leavers*.
M.A., Thesis, UCG., (1970). NUIG.
4271. **Morris, J.H. and Mac Dermot, C.V. (eds.).** *Geology of Connemara*.
Dublin, GSI., (1995).
4272. **Morris, W.A. and Tanner, P.N.G.** *The Use of palaeomagnetic data to delineate the history of the Connemara antiform*.
CJES., 14, (1977), 2601-2613.
4273. **Mulholland, Rosa.** *The Islands of Ireland*.
Ir. Monthly, 28, (Oct. 1900), 609-610.
4274. **Mulhausen, L.** *Contributions to the study of the material culture of the Gaeltacht*.
JCHAS., 38, (1933), 41-51; 39, (1934), 67-70.
4275. **Nall, G.H.** *Irish sea trout. Notes on collections of scales from the west coast of Ireland*.
PRIA., 40, (1), 1-36, ill. NUIG.
4276. **Nealon, T.M.** *Deep basinal turbidites reinterpreted as distal tempestites: the Silurian Glencraff formation of north Galway*.
IJ.Earth Sci., 10, (1989), 55-65.
4277. **Nealon, T.M.** *The Sedimentology of the Silurian (Wenlock), deposits of North Galway, Ireland*.
Ph.D. Thesis, UCG., (1988). NUIG.
4278. **Neave, Digby.** *Four days in Connemara*.
London, Bentley, (1852), [312p.] GCL.
4279. **Nelson, E.C.** *Studies in Erica Mackaiana Bab.I. Distribution in Connemara*.
INJ., 20, (5), (1981a), 199-202. NUIG.
4280. **Neville, Elizabeth O'Reilly.** *Father Tom of Connemara*.
Chicago, Rand, Nally and Co., (1902), 394p., ill. NLI.
4281. **Newcomer, James.** *A Tour in Connemara (an appreciation)*.
EI., 6, (4), (1971), 95-117. NUIG.
4282. **Newman, E.** *Occurrence of Erica Ciliaris in the county Galway, West of Ireland*.
Phytologist, 2, (1846), p. 683.
4283. **Ní Choistealbha, Éibhlín.** *Career aspirations and migration intentions of the 1997 school leavers in the Galway Gaeltacht*.
MRD. Thesis, UCG., (1997). NUIG.
4284. **Ní Churraoin, B.** *"Bungalow blitz": a thionchar ar an timpeallacht i gConamara*.
M.A., Thesis, UCG., (1993). NUIG.
4285. **Ní Dhómhnaill, Cáit.** *An Glótasach pléascach i nGaeilge Chonamara*.
Éigse, 17, (1), (1977), 123-126. NUIG.
4286. **Ní Dhómhnaill, Cáit.** *Leaganacha as Conamara*.
Éigse, 19, (1), (1982), 150-158. NUIG.
4287. **Ní Mhuirín, Síle.** *Staidéar ar na grúpaí atá ag fágáil na gceithre chineál scoile (Bun-scoil, Meán-scoil, Gairm-scoil, Scoil Chuimsitheach.) i nGaeltacht na Gaillimhe, ó thaobh dearcaithe agus gairm-éilimh*.
UCG. (Social Sciences Research Centre), (1968).
4288. **Ní Nuadháin, Mairéad.** *Foilsitheoir Gaeltachta*.
Cómhar, 39, (4), (1980), 8-9, ill. NUIG.
4289. **Ní Scannláin, Éibhlín** *Aithrú tírdhreacha i bPáirc Náisiúnta Chonamara agus an cheantair mágcuard ó thús an naoú céad déag*.
M.A. Thesis, UCG. (1988), NUIG.
4290. **Ní Shúilleabháin, Máire.** *An t-Athair Caomhánach agus an Cogadh Creidimh i gConamara*.
BÁC., FNT., (1984), 111p., ill. GCL.

4291. **Nic an Iomaire, Gearóidín.** *Orthai i mbéaloideas Chonamara: fianaise ó Bharúntacht Mháigh Cuilinn.*
M.A. Thesis, UCG., (1990/91). NUIG.
4292. **Nicholson, Asenath.** *Ireland's welcome to the stranger or excursions through Ireland in 1844 and 1845, for the purpose of...investigating the condition of the poor.*
London, Charles Gilpin, (1847), xvi, 442p. [Galway Connemara...]
4293. **Nicolaides, M.** *On the gravity survey of South Connemara, Co. Galway.*
M.Sc., Thesis, Univ. of Leeds, (1978).
4294. **Nimmo, Alexander.** *The Bogs in that part of the County of Galway west of Lough Corrib.*
Report of the Comms of Bogs in Ireland, House of Commons, (1814).
Appendix 12 to the 4th Report, (1814).
4295. **Nimmo, Alexander.** *Mr Nimmo's coast survey, first report of the Commissioners of Enquiry into the State of the Irish fisheries: appendix.*
Dublin, (1836).
4296. **Nimmo, Alexander.** *Report of Mr Nimmo on the western district.*
London, H.of Commons, (1829), 12p., folio. [Kilkieran Bay, Central Connemara,]
4297. *Notice of an new indigenous heath.*
Edin. New Phil. J., 10, (1831), p.185.
London Mag., N.H., 4, (1831), p.167.
4298. **O'Brien, W.P.** *The Great Famine in Ireland, and a retrospect of the fifty years 1845-'95. With a sketch of the present condition and future prospects of the Congested Districts.*
London, Downey and Co., (1896), xx, 340p., cf. p. 168-172; 289-291; 307-309;-315-326. GCL.
4299. **Ó'Broin, Tomás.** *Dhá shean phaidir.*
(Told by Máire Breathnach of Cashel, Co. Galway).
Béaloideas, 6, (1), (Meith. 1936), p.93. GCL.
4300. **Ó'Broin, Tomás.** *Sean Ghaelgeóiri na Gaillimhe.*
Cent. Rec. of St. Joseph's College, 53-56. GCL.
4301. **Ó'Brudair, Antoin.** *Forbairt eacnamúil na Gaeltachta.*
Cómhar, (Apr. 1971). NUIG.
4302. **Ó'Buachalla, Liam.** *Some reflections on the social and economic organization of Connemara.*
JSSIS. Irel., 15, (1936-'37), 31-. NUIG.
4303. **Ó'Cadhair, Mairtín.** *Cnuasach ó Chois-Fhairrge.*
(With editorial notes and summary in english).
Béaloideas, 5, (11), (Nodl. 1935), 219-272. GCL.
4304. **Ó'Cadhair, Mairtín.** *Dhá sgéal.*
Béaloideas, 6, (1), (1936), 97-103. GCL.
4305. **Ó'Cadhair, Mairtín.** *Gaillimh thiar.*
Cómhar, 28, (8), (1969), 5-10. NUIG.
4306. **Ó'Cadhair, Mairtín.** *Sgéaluigheacht Chois Fhairrge.*
Béaloideas, 2, 384-392; 4, (1), (Meith. 1933), 62-88. GCL.
4307. **Ó' Cathasaigh, Liam.** *The Gaeltacht and its problems.*
Ir. Monthly, 60, (1932).
4308. **Ó' Cathasaigh, Seán.** *Buailiocháí in Iarthar Chonamara.*
Béaloideas, 13, (1+2), (1943), 159-160. GCL.

4309. **Ó'Ceallaigh, Peadar.** *Caomhnú na Gaeltachta.*
Feasta, 7, (100, (1955), 2-4. NUIG.
4310. **Ó'Ceallaigh, Tomás. (coll.)** *Ceól na n-oileán.*
BÁC., (1931); new ed. Indreabhán, Cló Iar Chon., (1990), 192p. GCL.
4311. **Ó'Cinnéide, Micheál. (ed.)** *Achmhainní dúchasacha forbartha i gCeanntar na n-Oileán.*
UCG., Bd of Extra Mural studies, Occasional Paper I. (1983). NUIG.
4312. **Ó'Cinnéide, M. and Keane, M.** *Applying strategic planning to local economic development- the case of the Connemara Gaeltacht, Ireland.*
Town Planning Rev., 61, (4), (1990), 475-486.
4313. **Ó'Cinnéide, M.S.** *Claonta daonra, fostaíocht, di fhostaíocht agus míanta fostaíochta in Iarthar Chonamara.*
Maynooth Rev., 11, (1984), 1-10. NUIM.
4314. **Ó'Cinnéide, M.S.** *Gaeltacht na Gaillimhe: an area in transition in Galway: official guide to the City and County.*
Condor Publs., (1987).
4315. **Ó' Cineide, M.S. and Cawley, Mary.** *Industrialisation and linguistic change among Gaelic speaking communities in the west of Ireland.*
Language Problems and Language Planning, 9, (1), (1985), 3-15.
4316. **Ó'Cinnéide, M.S. and Keane, M.J.** *Local socio-economic impacts associated with the Galway Gaeltacht.*
UCG., Social Sciences Research Centre, Research Report no. 3,
Galway, UCG., (1988), ix, 44+44p., [in Irish and english]. NUIG.
4317. **Ó'Conaola, Tomás Seán.** *The Great Famine in Conamara: impact and assessment.*
M.A. Thesis, UCG., (1995), NUIG.
4318. **Ó'Conaola, Tomás Seán.** *Society and settlement in pre-famine Connemara.*
Gal. Roots, 4, (1996-'97), 56-60, notes. GCL.
4319. **Ó'Concheanann, S. agus Ó'Curraoin, S.** *Fróifil dt fhostaíochta, cás staidéir: Gaeltacht Chonamara, Dhúiche Sheóigheach agus Árann.*
Rosmuc, Cumas Partnership, (1996). NUIG.
4320. **Ó'Concheanainn, Tomás.** *Leathbhaile Fearainn i gCois Fhairrge.*
Dinnseanchas, 4, (3), (1971), 53-59. NUIG.
4321. **Ó'Conchúir, Seán** *Muintearas na n-Oileán.*
Education Ireland, 1, (1), (Oct./Nov. 1983), 45-46, ill. GCL.
4322. **Ó'Conghaile, Máirtín.** *An Evaluation of the Gaeltacht Community development competition.*
MRD. Thesis, UCG., (1987). NUIG.
4323. **Ó'Conghaile, Micheál.** *Gnéithe d'amhráin Chonamara ar linne.*
Indreabhán, Cló. Iar Chonnachta, (1993). NUIG.
4324. **Ó'Conghaile, Micheál.** *Conamara agus Árann 1880-1980. Gnéithe den stair shóisialta .*
Béal an Daingin, Cló Iar Chonnachta, (1988), 470p., ill., biblio., index. GCL.
4325. **Ó'Conghaile, Micheál.** *Gnéithe d'amhráin Chonamara ar linne.*
Indreabhán, Cló Iar Chonnachta, 91993), 48p., ill. GCL.
4326. **Ó'Conghaile, Micheál.** *Inis Treabhair- logainmneacha.*
Irisl. Mhá Nuad, (1985), 110-113, ill. NUIG.
4327. **Ó'Conghaile, Micheál.** *Poitín + stíleareacht in Inis Treabhair.*
Macalla, (1981). NUIG.

4328. **Ó'Conghaile, Micheál (ed.).** *Sláinte, deich mbliana de Chló- Iar Chonnachta.*
Indreabhán, Cló Iar-Chonnachta, (1995), 572p., ill., index. GCL.
4329. **Ó'Conghaile, Séamus.** *Séasur oibre i gCois Fhairrge.*
Feasta, (M.Fógh. 1956), NUIG.
4330. **Ó'Conghaile, Seán.** *An Bád Mór.*
Feasta, 19, (10), (1967), 9-12. NUIG.
4331. **Ó'Conghaile, Seán.** *Cois Fhairraige le mo linnse.*
Dublin, Clodhanna Tta., (1974), 191p. GCL.
Feasta, 13, (2), (1960), p.10, 20.; 13, (6), (1960), 3-4.; 13, (11), (1961), 17-18.
4332. **Ó'Conghaile, Seán.** *An Ghaeltacht seo thiar.*
Cómhar, (Beal. 1956). NUIG.
4333. **Ó'Conghaile, Seán.** *Sean cheárdacht Chois Fharraige.*
Feasta, 14, (7), (1961), p.14,16, 18, 25. NUIG.
4334. **Ó'Conghaile, Seán.** *Sean cheárdacht Chois Fhairrge-II*
Feasta, 14, (8), (1961), 7-8. NUIG.
4335. **Ó'Conghaile, Seán.** *Sléacht agus ár i gCois Fhairrge.*
Feasta, 11, (11), (1959), 2-3; 22-23. NUIG.
4336. **O'Connell, Michael.** *Connemara, vegetation and land use since the last Ice Age.*
Dublin, OPW., (1994), vi, 64p., ill.,(some col.), maps, biblio. GCL.
4337. **O'Connell, M.** *Early cereal-type pollen records from Connemara, western Ireland and their possible significance.*
Pollen et Spores, 29, (1987), 207-224.
4338. **O'Connell, M. and Huang, C.C.** *Palaeoecological evidence of erosion rates in Connemara during the 19th and 20th centuries.*
In "Environment and Development in Ireland", ed. by Feehan, J.(1992).
4339. **O'Connell, M. and Warren, W.P.** *Connemara.*
IQUA., Field Guide 11, (1988).
4340. **O'Connell, M. et al.** *Post glacial landscape evolution in Connemara, western Ireland with particular reference to woodland history.*
In "The Cultural Landscape- Past, Present and Future" by Birks, H.H. et al. (1989), 487-514.
4341. **O'Connor, R. and Whelan, B.J.** *Aquaculture in the Gaeltacht- its economic and social impact.*
A report prepared by the ESRI., for Údarás na Gaeltachta,(April 1988). 130p. GCL.
4342. **Ó' Cualáin, Séamas.** *Peait na Máistreasa, Séamas Ó Cualáin a chnuasaigh a scéal i mbailéad agus i seanchas.*
Spidéal, Coiste Cuimhneacháin Pheait na Máistreasa, "Glór na dTonn", (1984), 135p. NUIG.
4343. **Ó Cuiv, Éamon.** *Na Comharchumainn Phobail sa Ghaeltacht.*
Cómhar, (Samh. 1984). NUIG.
4344. **Ó Cuiv, Éamon.** *Polasaí forbartha do na ceantair Ghaeltachta.*
Cómhar, (Meith. 1984), NUIG.
4345. **Ó Curnáin, Brian.** *Gnéithe de Ghailge Chonamara.*
Ph.D., Thesis, UCD., (1993-on going).
4346. **Ó'Curraoin, Seán.** *Connhaicne Mara Móir.*
Feasta, 31 (10), (1978), 17-22, map. NUIG.

4347. **Ó'Curraoin, Seán.** *An Fhairrge Mhór.*
Feasta, 37, (1), (1984), 12-16; 37, (7), (1984), 6-13. NUIG.
4348. **Ó'Diollúin, Séamas.** *Fadhb ann féin 'sé Conamara.*
Cómhar, 11, (1), (1952), 3-4, 11. NUIG.
4349. **Ó'Direáin, Peadar** *Sgéalta na n-oileán.*
BÁC., OS., (1929). NUIG.
4350. **Ó'Dómhnaill, Éamon.** *Staidéar ar fheirmeoireacht crainnte i gConamara na féidireachtaí agus na h-impleachtaí.*
M.A. Thesis, UCG., (1991), NUIG.
4351. **Ó'Dómhnaill, Peadar.** *Seód-aistí as Connamara.*
BÁC., Brún +O' Nualláin, (1943), 78p. NUIG.
4352. **Ó Dómhnailláin, Pádraic** *Conamara.*
Dublin, Gill + Sons, (1934), 121p. GCL.
4353. **O'Donoghue, Bertilla.** *A Palaeocological investigation of Lough Namackanbeg, Connemara, Co.Galway.[near Spiddal.]*
M.Sc. Thesis,(1986) NUIG.
4354. **O'Donoghue, K.** *Evaluation of West Connemara community action project. [Dec. 1980: EEC anti-poverty programme; Dpt of Social Welfare].*
[listed in Register of Current Research '81].
4355. **O'Donoghue, K. (ed.)** *People in development, a short history of Connemara West (1971-1992).*
Connemara West, (1992), 56p., ill. GCL.
4356. **O'Donoghue, K. and Ruddy, M.** *Co-operative methods in the Connemara West project.*
Exchange, (Feb. 1988).
4357. **O'Donovan, John** *Ordnance survey Letters, Co. Galway, 3 vols.*
Bray, (1928),1839, [see index]. GCL.
4358. **Ó'Droighneáin, Dónal.** *An Bás i mbéaloideas Ghaeltacht Chonamara.*
M.A. Thesis, UCG., (1996). NUIG.
4359. **Ó Duilearga, Séamus.** *An Bhean nach n-íosadh tada.*
(Told by S.E. Ó'Briain, Cárna, Co. Galway.)
Béaloideas, 4, (3), (June 1934), 312-313. GCL.
4360. **Ó Duilearga, Séamus.** *Mac Dobharnáin , Mac Rí na Beinne Brice.*
(received by Micheál Breathnach as Mám).
Béaloideas, 6, (2), (1936), 298-312. GCL.
4361. **Ó Duilearga, Séamus.** *Sean sgéalta aniar.*
(Told by M.P. Mac Donncha of Carna) With summaries and notes in english.
Béaloideas, 15, (1945), 141-202. GCL.
4362. **Ó Duilearga, Séamus.** *Trí shean-scéal.*
(Told by Seán Éadbheard Ó Briain, of Cárna, with his portrait).
Béaloideas, 30, (1962), 121-155. GCL.
4363. **Ó Fínneadha, Learáí.** *Ó Bhaile go baile.*
Indreabhán, Cló Iar Chonnachta, (1993). GCL.
4364. **O'Flaherty, Roderic.** *A Chorographical description of West or h-Iar Connaught written A.D. 1684, by Roderic O'Flaherty, Esq., from a manuscript in the Library of Trinity College, Dublin, by James Hardiman.*
Dublin, IAS., (1846), xiv, [464p], GCL.
4365. **Ó'Flaithearta, Seán.** *Forbairt soch-chultúrtha Cois Fhairrge o 1891 go 1991 agus tábhacht an oideachais sa bhforbairt sin.*
M. Ed. Thesis, TCD., (1992), TCD.

4366. **Ó Flaithfhile, Micheál.** *Céideach Mac Rí na n-Glór* (Told by P. Ó Gabháin of Carraroe, Co. Galway). *Béaloideas*, 6, (1), (Meith. 1936), 61-71. GCL.
4367. **Ó'Foighil, Pól.** *Election analysis Galway West*. Galway, P.Ó Foighil, (1977). NUIG.
4368. **Ó'Fotharta, Dómhnall.** *Connemara Gaelic. [D. O'Flaherty.]* *Irishleabhar na Gaeilge*, (July 1893). NUIG.
4369. **Ó' Gadhra, Nollaig.** *Ag éisteacht le Radío na Gaeltachta*. RTÉ Book, (1989), cf. p. 124-125. GCL. **Ó' Gadhra, Nollaig.** *The Economic development of the Gaeltacht*. *Éil.*, 8, (1), (1973), 124-130. NUIG.
4370. **Ó' Gadhra, Nollaig.** *Féin rialtas don Ghaeltacht*. *Cómhar*, (Uiuil1973). NUIG.
4371. **Ó' Gadhra, Nollaig.** *Nursannaí Dudley*. *Flos*, (Fómh. 1973).
4372. **Ó' Gadhra, Nollaig.** *Radío na Gaeltachta*. *Éil.*, 7, (2), (1972), 147-153. NUIG.
4373. **Ó' Gaora, Colm.** *An Fíbhín*. An chéad chuid. Sean-chnuasach amhrán o Chonamara. "An Gruagach Bán", (i.e. Colm Ó Gaora) do bhailigh. *BÁC.*, C. na Gaeilge, (1904). NUIG.
4374. **Ó' Gaora, Colm.** *Obair is luadhainn nó saoghal sa nGaeltacht*. *BÁC.*, OS., (1937), [xii], 233p., ill. GCL.
4375. **Ó'Gaora, Píaras.** *Ón Ghaeltacht-Conamara, cuimhniú cinnbhliana*. *Cómhar*, 30 (1), (1971), 16-18. NUIG.
4376. **Ó'Glaisne, Risteárd.** *Raidío na Gaeltachta*. *Indreabhán*, Cló Cois Ferraige, (1982). NUIG.
4377. **Ó' Gríofa, Micheál.** *Iascearachta don Ghaeltacht*. *Cómhar*, (Uiuil 1954). NUIG.
4378. **Ó' Gríofa, Micheál.** *Saol eacnamaíochta sa Gaeltacht*. *Cómhar*, (M.Fogh. 1955). NUIG.
4379. **Ó' Griobhtha, Peadar.** *Liam Donn*. (Told by P. Ó Gabháin of Cashel, Connemara. With english summary). *Béaloideas*, 1, (3), (Meith. 1928), 290-297. GCL.
4380. **Ó'Griobhtha, Peadar.** *Orthaí agus paidreacha ó Chonnamara*. *Béaloideas*, 3 (3), (1931/32), 371-380. GCL.
4381. **Ó' h-Áinle, Daithí P.** *Tuarascáil pleanála ar Ghaeltacht na Gaillimhe le Daithí Ó h-Áinle, thar ceann an Aire Rialtais Áituil*. *BÁC.*, Foras Forbartha, (1971), viii, 159p., 29pls. NUIG.
4382. **Ó' h-Aoláin, Pádraig.** *Na Comharchumainn agus buanú na teanga sa Ghaeltacht*. In "Taighde Sochéalaiochta agus Teangeolaíochta sa Ghaeltacht: Riachtanais an Lae Inniú". (1982), *BÁC.*, Inst. Teang. Éireann.
4383. **Ó'h-Aoláin, Pádraig.** *Comharchumann Chois Fhairrge*. *Cómhar*, 38 (6), (Mar. 1979), 12-14, ill. NUIG.
4384. **Ó h-Éalaí, Pádraig.** *Na h-Oileánaigh agus a dtréithe*. *Irisl. Mhá Nuad*, (1966). NUIG.
4385. **Ó'Máille, M.** *Forbairt eacnamaíochta agus búaná na teanga sa Ghaeltacht*. *BÁC.*, Inst. Teang. na h-Éireann, (1982). NUIG.

4386. **O'Malley, Michael.(comp.)** *Connemara ponies*. Originally published at beginning of century. Reprint Pat Lyne, [1986], 37p., ill. GCL.
4387. **O'Malley, William** *Glancing back*. London, Wright and Brown, [1933], [vi], 294p., ill. GCL.
4388. **Ó'Maolchraoibhe, Tomás.** *The King of Connemara*. *G.Review*, 21, 503-505, ill. [Life of Richard Martin].
4389. **Ó'Maolfabhail, Dónal.** *Spórt agus airgead*. *Cómhar*, (Meith. 1997), 10-11. NUIG.
4390. **O'Meara, Kathleen.** *The Battle of Connemara*. London, Washbourne, (1878). [story of priests and people in days of Souperism].
4391. **Ó'Murchú, Maitiú.** *Raidío na Gaedhaltachta ag an gcrosbhóthar*. *Cómhar*, 39 (11), (1980), 11-16, ill. NUIG.
4392. **Ó'Neachtain, Joe Steve.** *Joe Steve Ó'Neachtain*. Connemara, Cló Iar-Chonnachta, (1986), 112p. GCL.
4393. **O'Neill, William** *Ireland's fish farming industry- the way ahead*. In "Norway, the Development of its Fish Farming Industry." Proceedings of International Conference -Imperial Hotel ,Cork, Nov. 6th +7th, 1986. Cork, Sherkin Island Marine Station, (1986), cf. p. 144-150. GCL.
4394. **Ó Nualláin, Labhrás.** *An Ghaeltacht - cúrsaí eacnamaíochta*. *Cómhar*, (Mar. 1964). NUIG.
4395. **O'Reilly, C. et al.** *A Fluid inclusion and stable isotope study of 200 MA of fluid evolution in the Galway granite, Connemara, Ireland*. (1996) [in press.]
4396. **O'Reilly, J.** *One christmas morning in the eighties*. *The Mantle*, 15, (2), (Sum. 1972), 33-34. GCL.
4397. **O'Reilly, Peter.** *Trout and salmon loughs of Ireland*. Cf. p. 113-200, maps, ill. GCL.
4398. **Ó'Riagáin, Pádraig.** *The Galway Gaeltacht 1926-1981: a socio linguistic study of continuity and change*. In "Galway:History and Society", eds Moran, Gerard and Gillespie, R. 651-680, refs, maps. GCL.
4399. **Ó'Ruairc, Brían. (ed.)** *Ó Máimín go Cámus. Tess Uí Chonghaíle*. Galway, RTC., Camus Prods., 91988), 33p. GMIT.
4400. **Ó'Sé, Micheál.** *Raidío na Gaeltachta*. *Irisl. Mhá Nuad*, (1983), 93-104. GCL.
4401. **Ó'Searcaigh, Cathal.** *Dialann turas Nollaig go Conamara*. *Cómhar*, 51(9), (1992), 20-21, ill. NUIG.
4402. **O'Sullivan, B.** *The Connemara pony*. *Dpt of Agric. J.*, 36, (2), (Sept. 1939), 281-294. NUIG.
4403. **O'Toole, Michael.** *The Effectiveness of current policies in the development of a hill region*. In "New Approaches to the Development of Marginal Regions". Vol. I "Regional Policy Issues". Ed. by O'Cearbhall, D., cf. p. 80-103, map. NUIG
4404. **O'Toole, Michael A.** *From Central Asia to Connemara*. *JCCHG.*, 2, (1), (1995), 28-32, ill. GCL.
4405. **Ó'Tuairisc, Seán.** *Signs agus comharthaí i gConamara*. *Cómhar*, 28 (10), (1969), 17-18. NUIG.

4406. **Ó Túairisg, Ruaidhrí.** *Bláth na h-óige.*
Pléaráca, '99, (1999), 9- . GCL.
4407. **Ó Túairisg, Ruaidhrí.** *Caoineadh na marbh i gConamara.*
M.Ed., Thesis, UCG., (1978), NUIG.
4408. **Ó Túathail Éamon.** *Sgéal ó Dhúthaigh Sheóigheach.*
(Scéal ó Micheál Breathnach ó Mám).
Béaloideas, 9, (2), (1939), 236-244. GCL.
4409. **Ó Túathail, Éamon.** *Trí sean-sgéalta ó Dhúthaigh Sheóigheach.*
(Scéalta ó Micheál Breathnach ó Mám).
Béaloideas, 7, (2), (1937), 153-167. GCL.
4410. **Ó Túathail, Ruaidhí.** *Gluaiseacht chearta sibhialta na Gaeltachta.*
Cómhar, 28 (6), (1969), 9-10. NUIG.
4411. *Occurrence of Erica Ciliaris in the Co. Galway.*
Phyt., 2, (1846), p.683.
4412. *Official guide to County Galway, including Galway City, Salthill, Lough Corrib, Aran and Connemara.*
Dublin, ITA., (n.d.), 128p., ill. Keating.
4413. **Ogilby, Leslie.** *Notes of a botanical ramble in Connemara and Arran.*
Phytol., 2, (1845), 345-351.
4414. **Orme, A.R.** *Drumlins and the Weichsal glaciation of Connemara.*
Ir. Geogr., 5, (4), (1967), 262-274. NUIG.
4415. **Osborne, S. Godolphin.** *Gleanings in the west of Ireland.*
London, T. and W. Boone, (1850), cf. p. 67-92. GCL.
4416. **Ottway, B.** *Red tides in Killary Harbour and coastal waters of North Connemara.*
Castleknock, Fisheries Research Centre, (1979a).
4417. **Ottway, B. and Mc Donnacha, C.** *Gracilaria Bursa Pastoris in Connemara.*
INJ., 20 (2), (1980), p.74. NUIG.
4418. **[Ottway, Caesar.]** *A Tour of Connaught. Comprising sketches of Clonmacnoise, Joyce Country, and Achill.*
Dublin, Wm Curry, (1839), [454p.], sm 8vo. GCL.
4419. *Oughterard to Clifden, opening of a railway.*
Ir. Builder, 37, (854), (July 15, 1895), p.176. NLI.
4420. **An Oxonian [S.Reynolds Hole.]** *A Little tour of Ireland, being a visit to Dublin, Connemara, Athlone...*
London, Bradbury, (1859), viii, 220p., iv,
4421. **Petrie, J.E.** *Birds of Connemara.*
IN., 5, (3), (1896), p.88. GCL.
4422. **Parker, A.J.** *An Ecological analysis of voting pattern in Galway West, 1977.*
Ir. Geogr., 17, (1984), 42-64, maps. NUIG.
4423. **Parker, A.J.** *The "Friends and neighbours" voting effect in the Galway West constituency.*
Pol. Geog. Q., 1,(3), (1982), 243-262.
4424. **Parker, A.J.** *A Note upon localism and party solidarity: the transfer of votes in the Údarás na Gaeltachta election of 1979.*
Econ. and Soc. Rev., 15, (1984), 209-225.
4425. **Parker, A.J.** *Socio-demographic and geographical components of the electoral patterns of Galway West, 1977-'82.*
BA., Thesis, UCD, (1984-).

4426. **Parker, A.J.** *30, 000 Gaeltacht Irishmen.*
Geogr. Mag., 45, (2), 126-134.
4427. **Partridge, Angela.** *Caoineadh na dtrí Muire.*
BÁC., Cló. Tta., (1983), cf. p. 24-31; 158-171.
4428. **Partridge, J.K.** *Results of ringing herons in Connemara.*
Ir. Birds, 3, (2), (1986), 267-272, ill, maps., biblio. NUIG.
4429. **Partridge, J.K.** *Survey of heronries in Connemara 1974-1977.*
Ir. Birds, 2, (4), (1984), 457-465, ill., map, biblio. NUIG.
4430. **Patrick, D.** *The Structural and metamorphic geology of the Corcogemore Mountains area, Connemara, Éire.*
Ph.D., Thesis, Univ. of Bristol, (1967).
4431. **Pearsall, W.H. and Lind, E.M.** *A Note on a Connemara bog type.*
J.Ecol., 29, (1941), 62-68.
4432. *[Perkin's diaries 1932-'4].*
JIRRS., 18, (117), (Feb. 1992). NUIG.
4433. **Perth, Miss Mc Nab.** *A Botanical ramble on Ben Lettery, Connemara.*
SN.Sci. Tr., 2, (1898), p.197.
4434. **Petch, Elizabeth.** *Connemara Pony Breeders' Society 1923-1998.*
Clifden, Connemara Pony Breeders' Soc., (1998), viii, 300p., ill., index. GCL
4435. **Phillips, R.A.** *Chara Canescens Loisel in Galway.*
IN., 9, (1900), p.243. GCL.
4436. **Phillips, R.A.** *The Non-marine mollusca of South Galway.*
IN., 24, (8), (Aug. 1915), 137-150. GCL.
4437. **Phytian, John Ernest.** *Holiday diary, 6-17 August (1886).*
[A Connemara holiday, reprinted from The Manchester Guardian.]
Manchester City L., m 270/9/20/5.
4438. **Pickard, E.W.** *Trout and salmon fishing Ireland.*
NY., G.P.Putnam, (1938), xii, 142p.
[Fishing holiday in Connemara and Donegal ...1938].
4439. *Pictorial and descriptive guide to Connemara and the western highlands of Ireland.*
London, Ward Lock and Bowden, [1894?], 158p., index, ill, (some col.), maps.
4440. **Pidgeon, R.T.** *Zircon U-Pb ages from the Galway and the Dalradian, Connemara, Ireland.*
Scot. J. Geol., 5, (1969), 375-392.
4441. **Piper, J.W.D.** *A New interpretation of the Llandoverly sequence of North Connemara, Éire.*
Geol. Mag., 104, (1967), 253-267.
4442. **Piper, D.J.W.** *Sedimentary environments and palaeogeography of the late Llandoverly-earliest Wenlock of North Connemara, Ireland.*
J.Geol. Soc. Lond., 128, (1972), 33-51.
4443. **Plant, A.G.** *Geology of the Leam-Shannawona district, Connemara, Ireland.*
Ph. D., Thesis, Univ. of Bristol, (1968).
4444. **Plunket, William Cunningham.** *A Book for tourists in Ireland: sights to be seen in Dublin and Connemara.*
Dublin, (1863).
4445. **Plunket, William Cunningham.** *Reminiscences of Connemara in 1847-1848.*
Dublin, Hendrick and Co., (1879).

4446. **Plunket, William Cunningham.** *A Short visit to the Connemara Missions.* London, Hatchard + Co., (1863), ix, 76p.
4447. **Plunkett, K.** *In darkest Connemara: impressions of an Autumn tour in the west of Ireland.* (1892), Bigger Coll.
4448. **Plunkett, Thomas.** *Convert confirmation. Discourses delivered to the converts from Romanism in West Galway.* London, (1851).
4449. *Popular, pictorial and practical guide to Connemara and the Western Highlands of Ireland etc.* London, Ward Lock, n.d., 192p., map, ill.
4450. *A Practical handbook to Galway, Connemara, Achill, and the west of Ireland.* Browne + Nolan, (for the Midland Great Western Railway Co.), (1900), photos, ill., 7 maps.
4451. **Praeger, Robert Lloyd.** *Bartsia Viscosa in Connemara.* IN., 18, (1909b), p.253. GCL.
4452. **Praeger, Robert Lloyd.** *Irish water plants.* IN., 22,(1), (1913), p.18 [specimens collected near Recess in 1912.] GCL.
4453. **Praeger, Robert Lloyd.** *The Island flora of the Connemara lakes.* IN., 5,(11), (1896), 292-293. GCL.
4454. **Praeger, Robert Lloyd.** *Notes of a western ramble.* IN., 15,(12), (1906), p.257-266.. GCL.
4455. **Praeger, Robert Lloyd.** *On recent extensions of the range of some rare western plants.* IN., 16,(8), (1907), p.241-243.. GCL.
4456. **Praeger, Robert Lloyd.** *Parentucellia (as Bartsia) Viscosa in Connemara.* IN., 18, (1909), p.253. GCL.
4457. **Praeger, Robert Lloyd.** *Pilularia in Connemara.* IN., 4, (1895), p.165. GCL.
4458. **Praeger, Robert Lloyd.** *A Populous solitude.* Dublin, Hodges + Figgis, (194-), 272p., ill. GCL.
4459. **Praeger, Robert Lloyd.** *A Tourist's flora of the west of Ireland.* (1909).
4460. **Preston, C.D. et al** *Records of aquatic plants from Connemara and the Burren.* INJ., 23, (11), (1991), 464-467. NUIG.
4461. **Quigley, Kevin.** *The Morphology of the granites of Galway and the Rosses in Donegal.* M.A. Thesis, UCD., (1982). NUID.
4462. **Quinn, Bob. And Mac an Iomaire, Liam.** *Conamara, an tír aineóil, the unknown country.* Indreabhán, Cló Íar Chonnachta, (1997), 141p., ill. GCL.
4463. **Redington, Matilda.** *Standing stones at Rosleague and Roscrea, in Connemara.* JGAHS., 7, (4), (1913-'14), 237-240, ill. GCL.
4464. **Refaie, F.M.** *A Gravity survey of the Omey area and the Roundstone area West Connemara, Éire.* M.Sc. Thesis, Univ. of Leeds, (1972).
4465. *Reminiscences of Connemara in 1847-'48.* Dublin, Hendrick +Co., (1879), [ii], 9p....NLI.

4466. *Report of Dublin Microscopical Club.* IN., 4, (100) (1895), p.292. GCL.
4467. *Report of excursion to Galway.* Belfast NFC., 2, 4, (1896), p.275.
4468. *Report on Fishery Landing places in the Greatman's Bay-Cashla Bay area.* Dublin, (1968).
4469. *Report on the condition of the Connemara islands, drawn up by A.S Green. H. Barbour, Douglas Hyde and Alec Wilson at the suggestion of Sir Roger Casement for submission to the Congested District's Board.* Ir. Rev., 4, (May 1914), 113-127.
4470. **Retler, Wolfgang.** *Ireland explored.* London, Thames + Hudson, (1966), 64p. [Descriptions of Donegal, Connemara, ...]
4471. **Reynolds, Neal A.** *Mineraliation in the Dalradian supergroups and Caledonian igneous rocks of Connemara, Co. Galway, 2 vols.* Ph.D., Thesis, NUI., (1988).
4472. **Reynolds, Neal A. et al.** *Mineral localities in the Dalradian and associated igneous rocks of Connemara, Ireland* GSI., Report, series R.S. 86/3 (1986); R.S. 90/2, (1990), GSI.
4473. **Rickards, R.B. and Smyth, W.R.** *The Silurian graptolites of Mayo and Galway.* SP. RDS., 3A, (1968), 129-134. RDS.
4474. **Ridge, Seamus.** *Conamara man.* New Jersey, Prentice-Hall, (1969), [xi], 208p. GCL.
4475. **Robbins, Keith.** *John Bright.* London, (1979), [Connemara in 1859].
4476. **Roberts, Lorna.** *Colourful Connemara.* Ballyconneely, Bárr an Bhaile Publs., (1995), 96p., map, col. ill. GCL.
4477. **Robertson, D.J.** *Palaeomagnetism of the Connemara gabbros, Western Ireland.* Geoph. J. of the RAS., 94, (1988), 51-64.
4478. **Robinson, Liam.** *The Connemara hooker.* Ireland of the Welcomes., 30, (4), 20-22. NUIG.
4479. **Robinson, Tim** *Connemara.* ÉI., 24, (3), (1989), 3-19. NUIG.
4480. **Robinson, Tim.** *Connemara. Part 1, Introduction and gazateer [book and map].* Roundstone, Folding Landscapes, (1990), [iv], 146p., map, index. GCL.
4481. **Robinson, Tim.** *Connemara, County Galway.* In "Atlas of the Irish Rural Landscape", ed. by F.H.A Aalen et al.(1997). Cf.329-344, col. ill., maps, biblio. GCL.
4482. **Robinson, Tim.** *Conamara Theas- áit agus ainm.* Aistriú Gaeilge a rinne Liam mac Con Iomaire ar "Mapping South Connemara" le Tim Robinson. BÁC., Coiscéim, (1992), xii, 130p., ill. GCL.
4483. **Robinson, Tim.** *Mapping South Connemara.* Roundstone, Folding Landscapes, (1985). GCL.
4484. **Robinson, T.** *Plant records from West Galway.* INJ., 21, (8), (1984), 345-347. NUIG.

4485. **Robinson, Tim.** *Setting foot on the shores of Connemara.*
In "Estero-a West Marin Q., 6-13. GCL. [Lilliput pamphlets no.1]
Mullingar, Lilliput Pr., (1984), 19p. GCL..
4486. **Robinson, Tim.** *Space, time and Connemara.*
In "The Mayo Anthology", ed. by Richard Murphy. Cf. p. 112-127. GCL.
4487. **Robinson, Tim** *The View from Errisbeg. Connemara and the Aran Islands.*
In "The Book of the Irish Landscape", Blackstaff Pr., cf. p 42-52, (col. ill.).
4488. **Roden, C.M.** *The 1980/1981 phytoplankton cycle in the coastal waters off Connemara, Ireland.*
Est. Coast Shelf. Sci., 18, (1984), 485-497.
4489. **Roden, C.M.** *A Note on the flora of the Lough Corrib region including some new records for West Galway (H 16), North East Galway (H 17), and South Mayo (H 26).*
Bull. Ir. Biogeog. Soc., 3, (1979), 34-36.
4490. **Roden, C.M.** *A Survey of the flora of some mountain ranges in the west of Ireland.*
INJ., 22, (2), (1986), 52-59, ill. NUIG.
4491. **Roden, P.J.** *Progress of the Reformation in Ireland: Extracts from a series of letters written from the west of Ireland to a friend in England in September, 1851.*
London, Nisbet, (1851), iv, 88;4.p.,
4492. **Rodenburg, Julius.** *Die Insel der heiligen, eine pilgerfahrt durch Irland.*
2, vols.
Berlin, Otto Janke, (1860), 325:269p., [Wicklow...Connemara...]
4493. **Rolt, L.T.C.** *Green and silver.*
London, Allen and Unwin, (1949), 275p., ill., index, cf. p. 39-41. GCL.
4494. **Rope, H.E.G.** *The Ruin of the Gaeltacht.*
Ir. Monthly, (Aibr. 1932). NUIG.
4495. **Rothenstein, A.T.V.** *The Dawros peridotite, Connemara, Éire.*
QJG.Soc.Lond., 113, (1957), 1-25.
4496. **Rothenstein, A.T.V.** *Discussion on Younging directions in the Dawros peridotite, Connemara.*
JGS. Lond., 140, (1983), 843-844.
4497. **Rothenstein, A.T.V.** *Phase relations in the peridotites of Dawros (Éire) and Belhevie (Scotland).*
Izvest. Akad. Nauk. SSR. SER. Geol., 3, (1961), 69-86, [Russian].
4498. **Rothenstein, A.T.V.** *Spinel from the Dawros peridotite, Connemara, Ireland.*
Min. Mag., 38, (1972), 957-969.
4499. **Rothenstein, A.T.V.** *A Synorogenic peridotite at Dawros, Connemara.*
Acta Geol. Hung., 7, (1961), 221-232.
4500. **Royal Commission on Congestion in Ireland.** *Appendix to the third report. Minutes of evidence...and documents relating thereto...*
Dublin, Alex. Thom and Co., for HMSO., (1907), cf. p. 293-300; 360-365.
4501. **Royle, Stephen A. and Robinson, James.** *The Connemara airport proposal: a decision making exercise.*
Geog. Viewpoint, 22, (1994), 68-80, biblio. NUIG.
4502. **Ruddy, Mary and Varley, Tony.** *Sea farming and development in North Connemara.*

- In "Rural Crisis: Perspectives on Irish Rural Development.", ed. by Varley, Tony and others. (1991), cf. p. 77-102. NUIG.
4503. **A Run through Connemara by the Editor of the "Gospel Magazine".**
Waterford, Bonmahon Pr., (1856), 50p., 24mo.
4504. **A Run through the West of Ireland by the author of "Impressions at home and abroad".**
Dub. Sat. Mag., 1, 167-168; 2, 10-11; 34-35; 47-48; 58-60; 68-69; 81-82; 91-92; 119-120. [copy in files at GCL.]
4505. **Ryan, J.H.** *The Galway and Clifden Railway.*
TICE. Irel., 28, (1902), 203-235. IR.B., 43,(1022), (July 17, 1902), 1315-1317
4506. **Ryan, L.** *Bungalow blight in Connemara - private view.*
Architect's J., 190, (21), (1989), p.113.
4507. **Ryan, P.D. and Archer, J.B.** *The Lough Nafooy fault: a taconic structure in Western Ireland.*
GSI., Bull., 2, (3), (Nov. 1978), 255-264, maps. GCL.
4508. **Ryan, P.D. and Feely, M.** *The Main Galway granite.*
In "Geological Guide to the Caldonides of Western Ireland" eds. Archer, J. and Ryan, P.D., (1983), 15-18.
4509. **Ryan, P.D. and Max, M.D.** *The South Connemara group.*
GSI., Report Series. RS 75/3 (1975), 24-34. NLI.
4510. **Ryan, P.D. et al.** *The Petrochemistry of the basic volcanic rocks of the South Connemara Group (Ordovician), Western Ireland.*
Geol. Mag., 120, (2), (1983), 141-152.
4511. **Ryland, J.S. and Nelson-Smith, A.** *Littoral and benthic investigations on the west coast of Ireland-IV. (Section A: faunistic and ecological studies). Some shores in Counties Clare and Galway.*
PRIA., 75(B), 11, (1975), 22p., maps, biblio. GCL.
4512. **Ryland, J.S. and Stebbing, A.R.D.** *Two little known bryozoans from the west of Ireland.*
INJ., 17, (1971a), 65-70. NUIG.
4513. **Saddlemyer, Ann.** *Synge and some companions with a note concerning a walk through Connemara with Jack Yeats.*
Yeats Studies, 2, (1972), 18-34. NUIG.
4514. **Sammon, Justin.** *An Evaluation of the West Connemara Action Project 1975-1980.*
MRD., Thesis, UCG., (1987). NUIG.
4515. **Scannell, Eamonn.** *Sheep Breeding in Connemara.*
Acot Galway Yearbook, (1984), p.33. GCL.
4516. **Scannell, E.D.** *Developing the sheep industry in Connemara.*
"Proc. of the Hill Land Symposium", ed. O'Toole, M. (1984), 495-507.
4517. **Scannell, M.J.P.** *Asplenium Cuneifolium viv in W.Galway, Ireland.*
INJ., 19, (7), (1978), p.245. NUIG.
4518. **Scannell, M.J.P.** *A Contribution to the fungus flora of West Galway (H16).*
INJ., 19, (11), (1979), 395-397. NUIG.
4519. **Scannell, M.J.P.** *Erica erigena R. Ross: the second station in West Galway.*
INJ., 18, (9), (1976), 270-271. NUIG.
4520. **Scannell, M.J.P.** *Ruppia Cirrhosa (Petagne) Grande, an addition to the flora of West Galway.*
INJ., 18, (7), (1975a), 220-221. NUIG.

4521. **Scannell, M.J.P.** *Trifolium Medium L.* mainland stations in West Galway. INJ., 19, (1), (1977), 25-26. NUIG.
4522. **Scannell, M.J.P. and White, J.** *Cryptogramma Crispa* in West Galway. INJ., 18, (1976), 336-. NUIG.
4523. **Schonheiten von Galway.** *Connemara und Burren.* Dublin, Gill and Mac Millan, (1993), 80p., col. ill. GCL.
4524. **A School Teacher,** *Glimpses of the Gaeltacht.* Ir. Monthly, (Jan. 1930). NLI.
4525. **Scott, Thomas Colville.** *Connemara after the Famine. Journal of a survey of the Martin Estate, 1853.* Edited with an introduction by Tim Robinson, Dublin, Lilliput Pr., (1995), xx, 102p., ii, maps, ill, notes. GCL.
4526. **Seebohm, H.** *List of ferns found in Connemara.* Naturalist, 1, (1851), 220-222.
4527. **Seigne J.W.** *Irish bogs, sport and country life in the Irish Free State.* London, Longmans, Green, (1928), xii, 249p. [Life in Connemara, Kerry and other places].
4528. **Senior, A.** *The Geology of the Shannavara District, Connemara, Eire.* Ph. D., Thesis, Univ. of Bristol, (1973).
4529. **Senior, A. and Leake, B.E.** *Regional metasomatism and the geochemistry of the Dalradian metasediments of Connemara, Western Ireland.* J. of Petrology, 19, (3), (1978), 585-625.
4530. **Seymour, A.J.** *Reminiscences of Charles Seymour of Connaught.* London, (1895).
4531. **Shakleton, R.M. and Tanner, T.W.G.** *Structure and stratigraphy of the Dalradian rocks of the Beannabeola area, Connemara, Éire.* In "Special Publications of the Geological Society of London", ed. by Harris, A.C. et al., (1979), 243-256.
4532. **Shand, Alexander Innes.** *Letters from the West of Ireland.* Edinburgh, Blackwood, (1885), viii, 227p., sm 8vo., cf. p. 117-132, 142-161. GCL.
4533. **Shannon, James P.** *Archbishop Ireland's Connemara experiment.* Minnesota History, 35, (5), (Mar. 1957), 205-213.
4534. **Shannon, Pat.** *The Man who stayed home.* Ballinafad, Twelve Bens Pr., (1997), 127p. GCL.
4535. *Shaw's Tourists' picturesque guide to the Western Highlands.* London, (1878).
4536. **Sheeran, Patrick.** *In Connemara.* Cork, (1969).
4537. **Shields, Hugh.** *Reviews of Connemara singers on disc.* Ethnomusicology, (May 1978), 157-161.
4538. **Shuet Yee, Yip.** *The Ecology and biology of Ctenophora species along the west coast of Ireland, with special reference to Pleurobrachia Pileus Muller 1776.* Ph.D., Thesis, NUI., (1980).
4539. **Singh, D.** *Geochemical study of rocks SW of Clifden, Co. Galway, Connemara, Ireland.* M.Sc., Thesis, Univ. of Glasgow, (1984).

4540. **Sirr, Joseph D'Arcy.** *A Memoir of the ...Power Le Poer Trench, last Archbishop of Tuam.* Dublin, Curry, (1845), cf.p. 625-627; 628-658. GCL.
4541. **Skevington, D. and Archer, J.B.** *A Review of the Ordovician grapholite faunas of the west of Ireland.* INJ., 17(B), (1971), 70-78, ill., maps, refs. NUIG.
4542. **Smith, Joseph Denham.** *Connemara past and present.* Dublin, John Robertson, (1853), ix, 144p. NLI.
4543. **Snyder, P.B.** *Milk of the mountain meaning of place in the west coast of Ireland.* Ph. D., Thesis, Cornell Univ., (1975).
4544. **Sollas, W.J.** *On a volcanic neck of tertiary age, in the County of Galway.* TRIA., 30, (1892-'96), 729-742, ill. NUIG.
4545. **Somerville, Edith OE and Ross, V.M.** *Through Connemara in a governess cart.* London, Allen, (1893), 44p., 25 ill. GCL.
4546. **Sparling, J.H.** *Occurrence of Schoebus Nigricans L. in blanket bogs of western Ireland and NW. Scotland.* Nature, 195, (1962), 723-724. NUIG.
4547. **Speight, Martin C.D.** *Nanna Multisitosa, Scoliocentra Confusa and S. Dupliciseta (Diptera: Scathophagidae, Heleomyzidae) insects new to Ireland from the Connemara National Park, Galway.* INJ., 25, (3), (1995), 113-115. NUIG.
4548. *Staidéar ar thionscal na gcaorach i gConnemara.* Dublin, Acot, (1985). NUIG.
4549. **Standen, R.** *Marine mollusca Galway excursion, 1895.* IN., 4, (1895), 264-265. GCL.
4550. **Starkey, J.** *Studies on the geology and mineralogy of the Maumturk area of Connemara, Éire.* Ph.D., Thesis, Univ. of Liverpool, (1960).
4551. **Stelfox, A.W.** *C.C. Babington's record for Saxifraga Geum in Connemara.* INJ., 9, (1), (1947), p.29. NUIG.
4552. **Stelfox, A.W.** *An Erroneous record for Saxifraga Geum Auctt.* INJ., 8, (1946), p.437. NUIG.
4553. **Stelfox, A.W.** *A Possible early record for Eriophorum Gracile from West Galway by C.C. Babington in 1836.* INJ., 16, (9), (1970), p.282. NUIG.
4554. **Stone, J.Harris.** *Connemara, and the neighbouring spots of beauty and interest.* London, Health Resort Publ. Co., (1906), 422p., ill., maps, index. GCL.
4555. *The Story of the Connemara orphan's nursery from MS. commencement to the year 1876.* Glasgow, Campbell and Tudhope, (1877), 213p., col.ill.
4556. *The Story of the Irish Church Missions, continued to the year 1869.* London, Nisbet, (1875), 350p.
4557. **Subrine, Monsieur.** *A Memoir of the mines of Glan, the Royalty of Richard Martin, Esq.* TRIA., 8, (1802), 141-156. NUIG.

4558. **Sykes, E.R.** *The Molluscs and Brachipods of Ballynakill and Boffin harbours, Co. Galway, and the deep water off the west and south-west coasts of Ireland.* Ann. Rep. Fish. Ireland, (1902-'03), pt 2., App.3.
4559. **Symes, David G.** *The Population resources of the Connemara Gaeltacht, an analysis of the employment potentials.* Hull, Univ. of Hull, Dpt of Geography, (1965), Music series no.1.38p., maps. GCL.
4560. **Synge, F.M.** *Geomorphology of Murrisk and North West Galway.* GM., 100, (1963), p.574.
4561. **Synge, John Millington.** *In Connemara.* Cork, Mercier Pr., (1979), 96p. GCL. "Collected Works II", ed. Price, Alan, (1982).
4562. **Synge, John Millington.** *In Wicklow West Kerry and Connemara.* London, Allen+Unwin, (1919), 245p. GCL.
4563. **Talbot, V. and Max, M.D.** *Application of various geophysical exploration techniques to CU and MO mineralization in Galway granite, Ireland.* Trans. Inst. Min. Metall., 93(B), (1984), 109-113.
4564. **Tallon, Daniel.** *Distress in the west and south of Ireland, 1898. Report on the work of the Mansion House Committee by the Rt. Hon. Daniel Tallon.* Dublin, Mansion H. Comm., (1898), 162p., ill. NLI. [photocopy at GCL]
4565. **Tangney, D.E. and Fairley, J.S.** *Habitat preferences of bats in Connemara National Park and its environs.* INJ., 24, (11), (1994), 458-460. NUIG.
4566. **Tangney, D.E. and Fairley, J.S.** *Otter signs and diet in Connemara National Park and its environs.* INJ., 24, (11), (1994), 434-440. NUIG.
4567. **Tanner, P.W.G.** *Dalradian geology of the Bennabeóla area, Co. Galway. 1:50,000 coloured geological map.* Univ. of Glasgow, (1981a).
4568. **Tanner, P.W.G.** *The Dalradian of Connemara, Éire.* Ann. Rep. Res. Instit. African Geol., Univ of Leeds, (1967), 26-28.
4569. **Tanner, P.W.G.** *Structural age of the Connemara gabbros, Western Ireland.* J.Geol. Soc. Lond., 147, (1990), 599-602.
4570. **Tanner, P.W.G. and Shackleton, R.M.** *Structure and stratigraphy of the Dalradian rocks of the Bennabeola area, Connemara, Éire.* In "The Calidonides of the British Isles- reviewed".by Harris, A.L. et al. Special publication ,Geol. Soc. Lond., 8, (1979), 243-256.
4571. **Tanner, P.W.G. et al.** *Time of docking of the Connemara terrain with the Delaney Dome Formation, Western Ireland.* J Geol. Soc. Lond., 146, (1989), 389-392.
4572. **[Tansley, A.G.]** *British vegetation Committee's excursion to the west of Ireland.* New Phyt., 7, (1908), p.253.
4573. **Tansley, A.G.** *The Lowland moors of Connemara (West Ireland).* In "Types of British Vegetation".,(1911), 264-265.
4574. **Teunissen, D. and Teunissen-van Oorschot, H.G.C.M.** *The History of the vegetation in SW Connemara (Ireland).* Acta Bot. Neerl., 29(4), (1980), 285-306.

4575. **Thompson, D'Arcy Wentworth.** *The End of the world.* [pamphlet]. Galway, O'Gorman, (1945), [first printed in "Galway Vindicator" and "Connacht Advertiser", Mar.24th, 1866,]. Vi, 26p. RIA.
4576. **Thorton, M.** *The Geochemistry of part of the north-west border of the Galway granite.* M.Sc. Thesis, Univ. of Bristol, (1964).
4577. *Through Connemara.* Ir. Monthly, (1918), p.205.
4578. *Through Connemara and the west of Ireland.* (1886), maps, ill. Bigger Coll.
4579. *Through the Green Isle: a guide to the districts traversed by The Waterford, Limerick and Western Railway system:* ill., by T. O'Scullly, (1895-1896), map. Bigger Coll.
4580. **Tomlinson, W.J.C.** *Abstract of paper on some Connemara plants.* BNFC. Proc., series 2, 6, (3), (1910-), 294-296.
4581. **Tomlinson, W.J.C.** *Habenaria Intacta in west Galway.* IN., 18, (1909), p.156. GCL.
4582. **Tomlinson, W.J.C.** *Neotinea (as Habenaria)intacta in West Galway.* IN., 18, (1909), p.156. GCL.
4583. **Tomlinson, W.J.C.** *Some Connemara plants.* Belfast NFC., 2, 6, (1910), p.294.
4584. *A Tour in Connaught, comprising sketches of Clonmacnoise, Joyce Country and Achill by the Author of "Sketches in Ireland".* Dublin, Wm Curry, (1839), xi, 442p., cf. p. 227-274. GCL.
4585. *The Tourists' picturesque guide to the Western Highlands (of Connemara).* London, (1872-'3).
4586. *Tours through Connemara: Handbook of the Midland Great Western Railway and Guide to Connemara and the west of Ireland: a week in the west of Ireland, Galway, Connemara, Joyce Country; the story of Clifton calling; by car through Connemara.*[Four works in one vol.] Dublin, (1850/88), 180; 94; 8; 35.
4587. **Townend, R.** *The Geology of some granites in western Connemara, Éire.* Ph.D., Thesis, Univ. of Bristol, (1963).
4588. **Townend, R.** *The Geology of some granite plutons from Western Connemara, Co.Galway.* PRIA., 65B, (4), (1966), 157-202. RIA.
4589. **Townsend, William.** *A Run round Connemara in 1851.* Dublin, James Mc Glashan, (1852).
4590. **Treloar, P.J.** *Garnet-biotite-cordierite thermometry in the Cashel thermal aureole Connemara, Ireland.* Mineralog., Mag., 44, (1981), 183-189.
4591. **Treloar, P.J.** *Metamorphic conditions in Central Connemara, Ireland.* JGS. London., 142, (1985).
4592. **Treloar, P.J.** *The Stratigraphy and structure of the rocks of the Lissoughter area, Connemara.* PRIA., 82B, 5, [25p], ill., biblio. GCL.
4593. **Trench, F.** *A Few notes from past life. 1818-1832.* Oxford, (1862). RIA.
4594. *Tuarascáil pleanála ar Ghaeltacht na Gaillimhe.* BÁC., Foras Forbartha, (1971). NUIG.

4595. **Tubridy, Mary.** *North West Connemara: a development plan for community led sustainable tourism.* Letterfrack, Forum, (1993). GCL.
4596. **Tubridy, Mary.** *A Plan for community led sustainable tourism in NW Connemara 1994-1997. Part 1: Tourists and tourism* Letterfrack, Forum.Dublin, TCD., Natural Resources Centre, (1993), [ii], 54, [xiii], v. p. GCL.
4597. **Tubridy, Mary.** *A Plan for community led sustainable tourism in North-West Connemara 1994-1997. Part 2. Heritage resources.* Dublin, TCD., Natural Resources Development Centre, Éigse.[xi], 42, vi p.
4598. **Tubridy, Mary.** *A Plan for sustainable tourism in North West Connemara: 1994-1997. Part 3: Development plan.* Dublin, TCD., Natural Resources Development Centre/Éigse Ltd. (1993). [xi], iv, 50, [xxiv], p. GCL.
4599. **Tuke, James H.** *A Visit to Donegal and Connaught in the Spring of 1880.* London, W.Ridgway, (1880), [x], 120p., cf. p. 68-78; 88. GCL.
4600. **Turton, Ted.** *Galway, Cois Fharraige.* In *The West*, (1997), 6-7p., ill. GCL.
4601. **Tús a phota. An saoghal mar tá ceárd a stílearna ar Baile Locha Riach. Sgoláirí bohta an Ghaeilge...** Galway, O'Gorman, (1930), 4to. [poitín making].
4602. **Údarás na Gaeltachta** *An Ghaeltacht- Tourism development in the Gaeltacht Gaillimh.* Údarás na Gaeltachta, (1995). NUIG.
4603. **Údarás na Gaeltachta.** *Ireland's Gaeltacht- when you've the world to choose from...* Galway, Údarás na Gaeltachta, n.d., [16p], col. ill. GCL.
4604. **Údarás na Gaeltachta.** *Óg Chlubanna Chonamara 1986/87.* Údarás na Gaeltachta, (1987). [Connemara Irish language youth clubs].
4605. **Uí Chonghaile, Caitlín nic Con Iomaire.** *Ról agus tionchar Coistí pobail/ Forbartha Ghaeltacht Chonamara 1977-1987.* MRD. Thesis, UCG., (1989). NUIG.
4606. **Uí Díocsaigh, Úna Bean.** *Sgéilíní aniar.* Béaloideas, 7, (1), (1937), 15-18. GCL.
4607. **Uí Mhainín, Sinéad.** *Fás agus forbairt tionscal na sliog íascaireachta i gConamara agus i nGalicia.* B.A. Thesis, UCG., (1994). NUIG.
4608. **Uí Mhurchadha, Brighid Bean** *Oideachas in Iar-Chonnacht sa naoú céad déag..* Dublin, SO., (1954), 135p. GCL.
4609. **Uí Ógáin, Ríonach.** *The Love songs of Conamara.* Dál gCais, 10, (1991), 111-123, ill. GCL.
4610. **Ussher, R.J.** *Birds of Connemara.* IN., 5, (12), (1896), p.319. GCL.
4611. **Van Doorslaer, Lieveke.** *The Ecology of Erica Mackaina Bab. With reference to its conservation in Connemara (Ireland).* D.Phil., Thesis, (1990), UCG. NUIG.
4612. **Van Groenendael, J.M. et al.** *The Influence of the sea and parent material on wetland and blanket bog in West Connemara, Ireland.* M.Sc., Thesis, Catholic Univ., Nijmegen, The Netherlands, (1975).
4613. **Van Groenendael, J.M. et al.** *The Influence of the sea on the vegetation of lakes in Southwest Connemara.* JLS., RDS., 3, (1), (1982), 221-242; 4, (1983), 129-137. RDS. "Studies on Irish Vegetation" ed. by White, James. RDS., (1982), 221-242.
4614. **Van Groenendael, J.M. et al.** *Plant communities of lakes, wetlands and blanket bog in Western Connemara, Ireland.* JLS.,RDS., 4, (20), (1983a), 103-128.
4615. **Van Groenendael, J.M. et al.** *Soligenous influences of wetlands and blanket bog in Western Connemara, Ireland.* JLS., RDS., 4, (1983a), 129-137.
4616. **Villiers-Tuthill, Kathleen.** *The Connemara Railway 1895-1935.* History Ireland, 3, (4), (1995), 35-40. NUIG.
4617. **Villiers-Tuthill, Kathleen.** *History of Clifden 1810-1860.* Dublin, K.Villiers-Tuthill, (1981), 88p., ill., map. GCL.
4618. **Villiers-Tuthill, Kathleen.** *Keeping order in Connemara.* Gal. Roots, 4, (1996/97), 167-169, ill., notes. GCL.
4619. **Villiers-Tuthill, Kathleen.** *Patient endurance. The Great Famine in Connemara.* Dublin, Connemara Girl Publs., (1997),viii, 189p., maps, ill., notes, biblio., index. GCL.
4620. **Viney, E.** *Co-operation in Joyce's Country.* Co-Op Ireland, (Sept. 1979), 35-36.
4621. **Viney, E.** *Co-operatives in the Gaeltacht.* Ireland To-day, 972, 20-23.
4622. **Viney, Michael.** *A Year's turning.* Dublin, Blackstaff Pr., (1997) 232p., ill. NUIG.
4623. *A Visit to Connemara.* Loughrea Ill.J., (Sept. 1, 1873),
4624. **Wade, Walter.** *Catalogus plantarum rariorum in comitatu Gallovidiae praecipue Cunnemara inventarum, or a systematic account of the more rare plants, principally found in the County of Galway, but more particularly in Connemara.* Trans.RDS., 2, (2), (1804).103-127. NLI.
4625. **Wade, Walter.** *Eriocaulon Septangulare in Connamara.* In "Memoir and Correspondence of J.E.Smith", P. Smith. Vol.2, (1832),p.148.
4626. **Wager, L.R.** *An Outline of the geology of Connemara.* PGA. Lond., 50, (3), (1939), 346-351.
4627. **Wager, W.L. and Andrew, G.** *The Age of the Connemara schists and their metamorphism.* Geol. Mag., 68, (792), (1930), 271-275. NLI.
4628. **Wagner, Margit.** *Ireland.* Munchen, Prestel, (1963), 370p. [Journey from Donegal to Connemara].
4629. **Waldron, d'Lynn.** *Connemara. A visitor's guide to the scenery, history and traditional way of life.* Letterfrack, (1979), 28p.
4630. **Waldron, S.** *The Current status of Asplenium Septentrionale (L) Hoff M in West Galway.* INJ., 24 (12), (1994), 492-495. NUIG.

4631. **Walker, P.** *A Magnetic and gravity survey of the southern contact of the Galway granite, South Connemara, Éire.*
M.Sc. Thesis, Leeds Univ., (1973).
4632. **Walton, Gerald A.** *Saldula Connemara Sp. N. (Hemiptera: Saldidae) a new species of shore bug from Co. Galway, Ireland.*
INJ., 22, (2), (1986), 51-52, ill. NUIG.
4633. **Walton, Gerald A.** *A Site of particular zoological interest- Doughruagh Mountain, Kylemore, Co. Galway.*
INJ., 15, (11), (July 1967), 309-312. NUIG.
4634. **Watson, Hugh.** *Galway Connemara.*
Photographer- Hugh Watson; Australia, Crawford House Pr., (1992).
4635. **Watt, L.** *The Heaths of Connemara and plants from County Galway.*
NHS. Glasgow, NS., 7, (1905), p.207.
4636. **Watts, E.B.** *Guide to the Western Highlands (Connemara).*
In "Tours in Ireland 1849." Q. Review printed and published by D.W.Carroll (1869), p.79.
4637. **Webb, D.A.** *Plant records from Connemara and the Burren.*
INJ., 20, (11), (1982), 467-471. NUIG.
4638. **Webb, D.A.** *Spergularia Rubra in Connemara.*
INJ., 12, (4), (1956), p.111. NUIG.
4639. **Webb, D.A.** *Two new western plant records; (Trifolium Arvense)*
INJ., 9, (1947), p.100. NUIG.
4640. **Webb, D.A.** *An Unusual habitat for Orchis Morio (Lough Naweelaun).*
INJ., 12, (1957), p.198. NUIG.
4641. **Webb, D.A. and Glanville, E.V.** *The Vegetation and flora of some islands in the Connemara lakes.*
PRIA., 62B (1962), 31-54. NUIG.
4642. **Webb, D.A. and Scannell, Mary J.P.** *Flora of Connemara and the Burren.*
London, RDS/Cambridge UP., (1983), xlv, 322p., ill., index. GCL.
4643. **Webb, D.A. and Scannell, Mary J.P.** *Flora of Connemara and the Burren, some corrections and additions.*
INJ., 21, (1984), 286-288. NUIG.
4644. **Webb, W.L.** *In Galway you become a time-traveller.*
Ir. Digest, 81 (3), (1964), 19-21. NUIG.
4645. *A Week in Kilkee, and the western coast of Ireland, or, a tour from Killarney to Connemara.* 6th ed.
Limerick, Guy + Co., (1858), 45,[3], p.
4646. *A Week in the west of Ireland, Galway, Connaught, Connemara, Joyce Country.*
Dublin, Hodges + Smith, [1850?], 94p.
4647. **Welch, R.** *Marine mollusca of Co. Galway.*
IN., 5, p.274. GCL.
4648. **Weld, Charles Richard.** *Vacations in Ireland.*
London, Longman, Brown, Green, Longmans + Roberts, (1857), xvi, 400p.
[Visits to Clare, Kerry, Connemara...]
4649. *West Connemara you may not know! Cnuasach 100 siúlóidí aoibhne in Íar Conamara: a selection of 100 coastal and countryside rambles in West Connemara.*
Dublin, Hugh Mackle, (1985), 25, 100, 2p., ill., maps.
4650. *The West of Ireland fisheries.*
Statist., (6 Apr. 1918) 581-582.
4651. **Westropp, Thomas Johnson.** *The Coast and islands of County Galway.*
In "Illustrated Guide to the Northern, Western and Southern Islands, and Coast of Ireland." RSAI., (1905), 60-96. NLI.
4652. **Westropp, Thomas Johnson.** *Folklore and legends from the coasts of Counties Mayo and Galway.*
Folklore, 27 (1916), 99-106; 225-230. NUIG.
4653. **Westropp, Thomas Johnson.** *The Promontory forts and early remains of the islands of Connacht. Pt. 2, The Outer islands.*
JRSAL., 44, (June 1913), 317-337, ill. GCL.
4654. **Whilde, Tony.** *An Assessment of the breeding heron (Ardea Cinerea) population of Connemara, Co. Galway in 1989.*
BES. Bull., 21, (1), (1990), 40-42.
4655. **Whilde, Tony.** *Connemara ecotour. Corrib Wildlife series-7.*
Galway, Corrib Conservation Centre, (1988), 15p., ill. GCL.
4656. **Whilde, Tony.** *Irish walk guides. The West Clare/ Galway/ Mayo.*
Dublin, Gill + Mac Millan, (1978), 93p., maps, biblio. GCL.
4657. **Whilde, Tony[Anthony].** *A Lesser horseshoe bat in West Galway.*
INJ., 19, (30), (1977), p.99. NUIG.
4658. **Whilde, Tony.** *The Natural history of Connemara.*
London, Immel Publ., (1994), 336p., col. ill., maps, biblio., index. GCL.
4659. **Whilde, Tony [A.]** *A Red kite (Milvus Milus L.) in West Galway.*
INJ., 18, (11), (1976), 337-338. NUIG.
4660. **Whilde, Tony (A.)** *Two caves in West Galway.*
J. of Spel. Union of Ireland., (Belfast), (1977).
4661. **White, George Preston.** *A Tour in Connemara, with remarks of its great physical capabilities.*
London, W.H.Smith, (1849), xiv, 176p. GCL.
4662. **White, P.M.** *A Nutritional assessment of vegetation for red deer (Cervus Elaphus L.) in Connemara National Park, County Galway.*
M.Sc., Thesis, TCD., (1986). TCD.
4663. **Whitelock, A.** *Acts of Clifden confessors.*
Ir. Monthly, 7, p.598. NLI.
4664. **Whitworth, M.P. and Feely, M.** *The Geochemistry of selected pegmatites and their host granites from the Galway granite, Western Ireland.*
Ir. J. Earth Sci., 10, (1989), 89-97.
4665. **Wigger, Arndt.** *Nominalformen in Conamara-Irischen.* [Irish of Carna.]
Hamburg, H. Ludke, (1970), 166p.
4666. **Wild, C.Stuart H.** *Connemara...Aug. 1890.*
Berw. N.C., 13, (1890), p.207.
4667. **Wilkins, Noel P.** *Ponds, passes and parcs. Aquaculture in Victorian Ireland.*
Dublin, Glendale, (1989), cf. p. 239-251. GCL.
4668. **Williams, D.M.** *The Maumtrasna formation: possible indicators of Ordovician glacial activity in Western Ireland.*
J.Earth Sci. RDS., 2, (1979), 15-22.
4669. **Williams, D.M. and Rice, A.H.N.** *Low-angle extensional faulting and the emplacement of the Connemara Dalradian, Ireland.*
Tectonics, 8, (1989), 417-428.

4670. **Williams, D.M. et al.** *The Age of the South Connemara group, Ireland and its relationship to the southern uplands zone of Scotland and Ireland.* Scot. J. Geol., 24, (3), (1988), 279-287.
4671. **Williams, Guy St John.** *A Year in Connemara.* Monastereven, Daletta Pr., (1998), [vi], 201p. GCL.
4672. **Wilson, A.** *The Connemara islands.* Ir. Rev., (May 1914), p.114-. NUIG.
4673. **Wilson, A.** *A Gravity survey in South Connemara, Éire.* M.Sc. Thesis, Leeds Univ., (1973).
4674. **Wilson, J.R.** *The Geology of the Galway granite northwest of Galway City.* Ph.D. Thesis, Univ. of Bristol, (1968).
4675. **Wilson, Mary Ridsdale.** *Sketches of north and west Ireland.* London, A.H. Stockwell, [1913?], 77p.
4676. **Wilton, T.J.** *Gravity survey of South Connemara.* M.Sc. Thesis, Leeds Univ., (1973).
4677. **Witherby, Harry F.** *Birds of Connemara.* IN., 5, (11), (1896b), p.299. GCL.
4678. **Witherby Harry F.** *A Fortnight with the birds of Connemara.* IN., 5, (1), (1896a), 1-5. GCL.
4679. **Wood, Mrs. Henry.** *Letters from the Irish Highlands of Connemara.* London, Longman et al., (1825).xvii, 414p. GCL.
4680. **Woodell, S.R.J.** *The Island flora of a Connemara lake.* INJ., 12, (1957), 133-137. NUIG.
4681. **Worms, C.G.M. de** *Sirex Gigas L. in Connemara.* Ent. Rec., 78, (1966), p.26.
4682. **Wright, E.G. and Greene, J.R.** *Report on the marine fauna of the south and west coasts of Ireland. Part 1.* Reports and Papers of the British Association for the Advancement of Science, (1858), 176-181.
4683. **Wright, Joseph.** *The Foraminifera of Dog's Bay, Connemara.* IN., 5, (1896), 1-5. GCL.
4684. **Wright, Joseph.** *A Fortnight with the birds of Connemara.* IN., 5, (1896), 1-5. GCL.
4685. **Wynne, Maud.** *An Irishman and his family, Lord Morris and Killanin.* London, J.Murray, (1932), xiv, 293p., ill., index. GCL.
4686. **Yardley, B.W.D.** *The Deformation, metamorphism and metasomatism of the Cur area, Connemara, Éire.* Ph. D., Thesis, Univ. of Bristol, (1974).
4687. **Yardley, B.W.D.** *Deformation and metamorphism of Dalradian rocks and the evolution of the Connemara Cordillera.* QJGS. London, 132, (1976), 521-542.
4688. **Yardley, B.W.D.** *Discussion on geochemistry of Dalradian pelites from Connemara Ireland: new constraints on granite genesis and conditions of metamorphism* JGS. London, 144, (1987), 679-680.
4689. **Yardley, B.W.D.** *Fluid migration and veining in the Connemara schists Ireland.* In "Fluid-rock Interactions During Metamorphism", ed. by Walther, J.V. and Wood, B.J., NY., Springer-Verlag, (1986), 109-131.

4690. **Yardley, B.W.D.** *The Nature and significance of the mechanism of sillimanite growth in the Connemara schists, Ireland.* Contrib. Mineral. Petrol., 65, (1977), 53-58.
4691. **Yardley, B.W.D.** *Relationships between the chemical and modal compositions of metapelites from Connemara, Ireland.* Lithos., 10, (1977a), 235-242.
4692. **Yardley, B.W.D. and Bottrell, S.H.** *Silica mobility and fluid movement during metamorphism of the Connemara schists, Ireland.* J. of Metamorphic Geol., 10, (1992), 453-464.
4693. **Yardley, B.W.D. and Lloyd, G.E.** *An Application of cathodoluminescence microscopy to the study of textures and reactions in high grade marbles from Connemara.* Geol. Mag., 126, (1989), 333-337.
4694. **Yardley, B.W.D. and Senior, A.** *Basic magmatism in Connemara, evidence for a volcanic arc?.* JGS., 139, (1), (1982), 67-70.
4695. **Yardley, B.W.D. et al.** *Fluid inclusion studies of high grade rocks, from Connemara, Ireland.* In "Magmatites, Melting and Metamorphism" ed. by Atherton, M.P. and Gribble, C. Shiva Publs., (1983), 110-126.
4696. **Yardley, B.W.D. et al.** *The Metamorphism of FE rich pelites from Connemara, Ireland.* J.of Petrology, 21, (2), (1980), 365-399.
4697. **Yeats, Jack Butler.** *A Walk through Connemara with Synge.* In "Synge and the Ireland of his Time", by Yeats, William Butler, with a note concerning a walk through Connemara with him, by Jack Butler Yeats. Dundrum, Cuala Pr., (1911). Shannon, IUP., 43p., cf. p.39-43. GCL.
4698. **Yeats, William Butler.** *Synge and the Ireland of his time; with a note concerning a walk through Connemara with him, by Jack Butler Yeats,* Shannon, IUP., (1970), 45p.

COOLE.

4699. **Cahill, Susan and Thomas.** *A Literary guide to Ireland .* NY., C.Scribner, (1973), cf. p. 111-115.
4700. **Caswell, Robert W.** *Yeats' odd swan at Coole.* EL., 4, (2), (1969), 81-86.
4701. **Feehan, John and O'Donovan, Grace.** *The Magic of Coole.* Dublin, SO., (1993), 69p.
4702. **Gregory, Anne.** *Me and Nu: childhood at Coole.* Gerrard's Cross, Colin Smythe, (1970).
4703. **Gregory, Isabella Augusta.** *Coole.* Completed from the manuscript and edited by Colin Smythe with a foreword by Edward Malins. Dublin, Dolmen, (1971), 105p. GCL.
4704. **Harris, Daniel A.** *Yeats. Coole Park and Ballylee.* Baltimore, John Hopkins Univ. Pr., (1974), viii, 262p., ill., index. GMIT.
4705. **Kinahan, George H.** *Many caves about Coole, most of them still occupied by streams.*

- Geol. Survey Memoir to sheets 124 and 125, (1863).
Dublin, GSI., (1863). NLI.
4706. **Malins, Edward.** *Coole Park.*
Q.Bull., Geogr., Soc., 13, (1), (Jan-Mar. 1970), 20-28, ill. GCL.
4707. **Smythe, Colin.** *Coole Library.*
The Private Library, 6, (Sum. 1973), 75-82.
4708. **Smythe, Colin.** *A Guide to Coole Park, Co. Galway. Home of Lady Gregory.*
Bucks., C. Smythe, (1973), 48p., ill. GCL.
4709. **Weygandt, Cornelius.** *With Mr W.B. Yeats in the woods of Coole.*
Lippincotts, (Apr. 1904), 484-487.
4710. **Williams, P.W. and Coleman, J.J.** *Coole cave, Co. Galway, Ireland.*
Proc. of the Spel. Soc., 10, (3), (1964-'65), 299-304.
4711. **Yeats, William Butler.** *Images of Ireland.*
Cf. p. 76-87, ill. GCL.

COOLOO.

4712. *Landed estates Court Rental...estate of Michael O'Kelly...townlands of Cooloo...and Cooloo Mountain...Creran...in the Barony of Tyaquin.*
Dublin, King Printers, (1889), 10;11p., 11 maps, 33cm. GCL..

CORCOMROE.

4713. *Corcomroe Abbey: a note on our illustrations.*
JGAHS., 3, (3), (1903-'04), 176-179. GCL.
4714. *Na Sistéirsigh i gCorcomruadh.*
The Mantle, 1, (3), (Sept.-Nov. 1958), 12-15, ill., map.

CORNAMONA.

4715. **Brady, Shipman, Martin.** *Cornamona.*
Prepared for Galway-Mayo Regional Development Group.
Galway, GMRDG., (1976), [20p], ill., maps. GCL.
4716. **Hobson, E.** *A Study of the relationships between the chemical composition and physical properties of garnets in relation to the grade of regionally metamorphosed pelitic schists from the Cornamona area, Co. Galway, Éire.*
M.Sc., Thesis, Univ. of Bristol, (1965).
4717. **Jennings, Eneida.** *Reconstruction of vegetation and land-use in N.E. Connemara during the early and mid Holocene based on a peat profile from north of Ballydoo Lough, Cornamona, Co. Galway.*
B.Sc., Thesis, UCG., (1992), NUIG.
4718. **Mc Mahon, C.** *Reconstruction of vegetation and land use in N.E. Connemara, during the later Holocene based on a peat profile from north of Ballydoo Lough, Cornamona, Co. Galway.*
B.Sc., Thesis, UCG., (1992), NUIG.
4719. **Muhlausen, Ludwig.** *Haus und hausbau in Teilinn. Mit parallelen aus Cornamona (Co. Galway), und Dunquin (Co. Kerry).*
Zeit. Fur Celt. Phologie, 22, 239-272; 330-360, ill

COROFIN.

4720. **Cunningham, Seán.** *Famine spectre in Corofin 1845.*
Corofin News, (1995), 69-77, ill. GCL.
4721. **Cunningham, S.B.** *Who were here in the Thirteenth Century?*
Cummer Parish News., 5, (1992), 19-21. GCL.
4722. *1880-Famine in Corofin-Belclare.*
Corofin News, 6, (1993), 28-61, ill. GCL.
4723. **Nolan, John P.** *The Castles of Clare Barony.*
JGAHS., 1, (1900-'01), 11-48. GCL.

CORRANDRUM.

4724. **Chitty, Lily F.** *Notes on Iberian affinities of a bone object found in County Galway.*
JGAHS., 16, (1934-'35), 125-133. GCL.

CORRIB.

4725. *An Act for making and maintaining a navigable cut or canal from Lough Corrib to the Bay of Galway, and for the improvement of the Harbour of Galway.*
(17th June 1830), George iv, Regis.
4726. *An Act for the appointment of Trustees to maintain certain works executed near the River Corrib, in the County of Galway, and for other purposes.*
Public Acts of a Local Character, 41+42 Victoria, (1878), ccxii. GCL.
4727. *An Act to authorise "The Lough Corrib Navigation Trustee's to dispose of part of the navigation in the districts of Loughs Corrib, Mask, and Curra".*
The Public General Acts...37th.+38th years of ...Queen Victoria, (1874), ch. 71, p.248. GCL.
4728. **Andrews, A.** *Entomostraca from Lough Corrib.*
QJ. Micro. Sci., (1872).
4729. **Ashworth, E. and T.** *History of the several fishery of the River of Galway.*
London, (1861).
4730. **Borrer, William.** *Notes on "Cybele Britannica", vol. 3.*
Phytol., 5, (1854), 44-50.
4731. *Bráithreach na Coiribe. 1953-1978.*
Galway, B. na Coiribe, [1978?], [ii], 64p., [ii], ill. GCL.
4732. **Bráithreach na Coiribe.** *Quadragessimo anno, (forty years on), 1953-1993.*
Galway, B. na Coiribe, (1993), 60p., ill. GCL.
4733. *Bridging Lough Corrib.*
IB., 9, (173), (Mar.1, 1867), p.66.
4734. **Browne, J. and Gallagher, P.** *Population estimates of juvenile salmon in the Corrib system from 1982 to 1984.* Fishery leaflet 135 (1987).
Dublin, Fisheries Research Centre, (1987), 14p. NUIG.
4735. **Browne, J. and Gallagher, P.** *Population estimates of juvenile salmonids in the Corrib system 1980 to 1984.* Fishery leaflet no. 112,
Dublin, Fisheries Research Centre, (1986), 9+[4]p. NUIG.

4736. **Browne, J. and Gallagher, P.** *Preliminary investigation of the population of juvenile salmonids in the Corrib system.* Fishery leaflet no. 103 (1980). Dublin, Dpt of Fisheries, (1980), 12+[5] p., map. NUIG.
4737. **Burke, Thomas W.** *Ecological studies of planktonic Rotifera and crustacea in the Corrib catchment area, Western Ireland.* Ph.D., Thesis, UCG., (1986). NUIG.
4738. **Burke, Thomas W.** *A Survey of freshwater gastropods in the Corrib catchment area.* B.Sc., Thesis, UCG., (1979). NUIG.
4739. *Caisleán-na-Circe, or the Hen's Castle.* IPJ., 1, (4), (July 25, 1840), 25-26, ill. NLI.
4740. **Candy, J.P.** *Corrib-Clare catchment drainage scheme report.* Dublin, OPW., (1945). NLI
4741. **Cate, Reitze ten.** *Corrib Country fungi.* Rosscahill, Corrib Conservation Centre, (1991). NUIG.
4742. **Coleman, J.E.** *Caves in the Cong area of Galway and Mayo.* Ir. Geog., 3, (2), (1955), 94-106. NUIG.
4743. **Conneely, John J.** *Ecological studies on the metazoan parasites of freshwater fishes from the Corrib catchment area.* D. Ph., Thesis, UCG., (1987). NUIG.
4744. **Conneely, J.J. and Mc Carthy, T.K.** *The Metazoan parasites of freshwater fishes in the Corrib catchment area, Ireland.* J.Fish. Biol., 24, (1984), 363-375.
4745. **Connolly, Brendan.** *Ecology of aquatic insects with particular reference to the ephemeroptera of the Corrib catchment area.* D.Ph., Thesis, UCG., (1986). NUIG.
4746. *Copy report of John Mc Mahon C.E., on Lough Corrib, Mask and Carra districts, dated March 1846.* Parliament: Accounts and Papers, vol. 21 Relief of Distress, Public Works (Ireland), Session 19 Jan.-23 July 1847, liv, p.48.
4747. *Correspondence between the Lough Corrib Improvement Company and the Board of Works.* H.C., (1847-'48), lvii.
4748. *Corrib - Okotour.* Irland J., 3, (2/92), 38-49, ill, map. NUIG.
4749. *Corrib sluice barage.* Oibre, 2, (1965), 17-19. NLI.
4750. **Costello, M.J. et al.** *The Stoneflies (Plecoptera) of the Corrib catchment area, Ireland.* Anns. Limnol., 20, (1+2), (1984), 25-34.
4751. *County of Galway Presentment Books, Summer Assizes, 1868.* Cf. p. 14-15. GCL.
4752. **Creighton, R.M.** *Crustacea from Upper Lough Erne and Lough Corrib.* IN., 2, (1893). GCL.
4753. **Dallas, Alexander.** *Castlekerke.* London, Nisbet, (1849), viii, 224p.
4754. **Davin, Séamus.** *Field sports.* Admin., 9, (3), (Aut. 1961), 209-214. [Lough Corrib as an angling lake.] GCL.
4755. **Delaney, C.** *The Former extent of Lough Corrib.* B.A. Thesis, TCD., (1987). TCD.
4756. **Drew, D.P.** *Karst and hydrology of the Lough Mask, Lough Corrib isthmus.* Ir. Spel., 4, (1987), 5-8. NLI.
4757. **Duffy, Paul.** *Random notes on the Corrib.* Inland Waterways, 23, (3), (1996), p.15. NUIG.
4758. **Fahey, Jerome A.** *The Holy hermit of Burren and the sanctuaries of the Corrib (St Colman and St Fursey).* Dublin, CTSI., n.d., 39p., ill. [bound with other pamphlets]. NUIG.
4759. **Fahey, Jerome A.** *The Sanctuaries of the Corrib-Inchiquin* IER., 4th series, 12, (Sept. 1902), 193-212. NUIG.
4760. **Fahey, Jerome A.** *The Shrines of Inis an Ghoill, Lough Corrib.* JRSAL., 31,(1901), 236-245, ill. GCL.
4761. **Fahy, Edward.** *Studies on the invertebrates of a salmon rearing stream.* Ph.D., Thesis, NUI., (1972). NUI.
4762. **Fitzgerald, Declan.** *The Evolution of the cultural landscape of Headford and Oughterard District Electoral Divisions.* M.A., Thesis UCG., (1996). NUIG.
4763. **Hampton, J.** *Lough Corrib salmon.* Salm. Trout Mag., 132, (1951), 166-170. NUIG.
4764. **Harding, K.** *Spiranthes Romanzoffiana.* Proc. BS., 3, (1959), p.289.
4765. **Harper, David.** *Corrib Conservation Centre, Corrib country fossils.* Corrib Wildlife Series 6. Oughterard, Corrib Conservation Centre, (1988), 15p., ill. NUIG.
4766. **Harper, David.** *Corrib country fossils.* Corrib Wildlife Series. 6. Galway, Corrib Conservation Centre, (1988), 15p., ill. GCL.
4767. **Hayward, Richard.** *The Corrib country .* Dundalk, Dundalغان Pr., (1943), [6]. 160p. GCL.
4768. **Hewetson, Ann.** *Salmon of the River Corrib in 1956, 1957 and 1958.* Rep. Sea Inld. Fish. Ire., (1958), 49-79. NLI.
4769. **Hewetson, Ann.** *Salmon of the River Corrib, 1959, 1960, and 1961.* Rep. Sea. Inld. Fish. Irel., (1961), 73-87. NLI.
4770. **Hickling, R.W.** *Adrift with a diplomat in Connemara.* Ir. Digest, 75, (2), (1967), 61-64. NUIG.
4771. **Higgins, Jim.** *Corrib Country archaeology.* Illus., by Pádraic Reaney. Corrib Wildlife series. 8. Oughterard, Corrib Conservation Centre, (1991), 15p., ill, map. GCL.
4772. **Higgins, Una C.** *Corrib Country reedswamps.* Corrib Wildlife series - 2. Galway, Corrib Conservation Centre, (1985), 10p., ill. GCL.
4773. **Howard, John Eliot.** *The Island of saints; or Ireland in 1855. Tours in Galway, Cong, Inchoigoill, Clifden, Burrishoole.* London, Seeleys, (1855), xxiv, 2776p. [Fishermen at Galway. Lough Corrib, Connemara, Clifden].
4774. **Kelleher, Samantha.** *Studies on the macro - invertebrate assemblages associated with aquatic macrophytes in some western lakes.* M.Sc., Thesis, NUIG., (1997). NUIG.

4775. **Kelly, Peirse I.** *Peerless John of Connemara.* Ir. Digest, 79, (2), (1963), 19-21. NUIG.
4776. **Kelly, Richard J.** *The Islands of the Corrib.* JRSAL., (ser.5), 7, (1897), 379-388. GCL.
4777. **Killanin, Lord.** *Literary tour in Connaught. 2. Around Lough Corrib.* Gal. Reader, 1, (4), (Spr. 1949), 22-28. GCL.
4778. **Kinahan, George Henry.** *Cyclopean churches in the vicinity of Loughs Corrib, Mask and Carra. Pt. 1.* JRSAL., 10, (1), (1868-'69), 76-80; 131-137. GCL.
4779. **Kirk, J.** *Potamogeton from Lough Corrib.* BS. Edin., (13 Apr. 1854). Phyt., 5, (1854), p.183.
4780. **Lynn, C.J.** *Some 13th century castle sites in the west of Ireland. Note on a preliminary reconnaissance.* JGAHS., 40, (1985-'86), 102; 114., ill. GCL.
4781. **Mac Alister, Robert A.S.** *The Inchagoill inscription, Lough Corrib, County Galway.* JRSAL., 36,(1906), 297-302. GCL.
4782. **Mac Mahon, John.** *Loughs Corrib, Mask, and Carra District. Report to the Commissioners...drainage of the flooded lands in the Lough Corrib Division of this district on the improvement of the navigations throughout the district; and on the improvement of mill-power in the Town of Galway.* Dublin, Printed by A. Thom, (1846), 48p., maps. NLI.
4783. **Martin, Wendy.** *Corrib country flowers.* Corrib Wildlife series -4. Ill. by Páraic Reaney. Rosscahill, Corrib Conservation Centre, (1987), 15p., ill. GCL.
4784. **Martin, W.L.** *Survey of Bay Meadows, in the area of West Corrib, Co. Galway.* INJ., 23, (9), (1991), 365-371, map. NUIG.
4785. **Mooney, Enda Pádraig.** *A Phytosociological and palaeocological study of the wetlands of the Lower Corrib Basin, Co. Galway, Ireland.* Phil. Doc., Thesis, (1990), UCG. NUIG. PRIA., 90B, (1990), 57-97. NUIG.
4786. **Mooney, Enda Pádraig.** *A Preliminary study of the phytoplankton of Loch Corrib.* M.Sc., Thesis, UCG., (1982). NUIG.
4787. **Mooney, Enda Pádraig.** *A Study of Lough Corrib, Western Ireland, and its phytoplankton.* Hydrobiologia, 175, (1989), 195-212.
4788. **Mooney, Enda Pádraig and O'Connell, Michael.** *The Phytosociology and ecology of the aquatic and wetland plant communities of the Lower Corrib Basin, County Galway.* PRIA., 90B (5), 5-97, maps. GCL.
4789. **Moore, Treasa,** *The Romanesque of the Corrib region.* M.A. Thesis, UCG., (1983). NUIG.
4790. **Moriarty, Christopher.** *Studies of the Eel Anguilla in Ireland. I. In the lakes of the Corrib System.* Ir. Fish. Invest. Ser. A, 10 (1972), 1-39. NLI.

4791. **Ní Cheallaigh, Pádraigín.** *Scrúdú ar thaoscadh artaireach agus ar roinnt dá thorthaí i nDobharcheantar na Coiribe/Abha an Chláir.* M.A. Thesis, UCG., (1977). NUIG.
4792. **Nolan, Glenn D.** *A Study of the River Corrib plume and its associated dynamics in Galway Bay during the Winter months..* M.Sc., Thesis, UCG., (1997). NUIG.
4793. **Ó'Broin, T.** *Seanchas ó Bhruach na Coiribe. (Scéalaí Seán Rua Ó'Beaglaigh).* Béaloideas, 15, (1+2), (1945), 218-236. GCL.
4794. **O'Callaghan, J.** *The Society for Irish Church Missions to the Roman Catholics and the Rev. O'Callaghan. The Lough Corrib Mission.* (1855).
4795. **O'Donnell, D.** *A Preliminary study of the water boatmen (Hemiptera:Corixidae) of the Corrib catchment area.* B.Sc., Thesis, UCG., (1979). NUIG.
4796. **Ó'Duilearga, Séamus.** *Miscellanea. Ainmneacha oileán ar Loch Coirib.* Béaloideas, 17, (1947), p.300. GCL.
4797. **O'Reilly, Peter.(comp.).** *Lough Corrib. Map and angling guide. Researched and compiled by Peter O'Reilly.* Galway, Western Reg. Fish. Bd., n.d. GCL.
4798. **O'Reilly, Peter.** *Trout and salmon loughs of Ireland.* Cf. p. 113-200, ill., maps. GCL.
4799. **O'Sullivan, Roderick.** *Lough Corrib- a cause for concern..* Galway, Lough Corrib Angling Fed., (Jan. 1996), 145p., ill., biblio. GCL.
4800. **Praeger, Robert Lloyd.** *Ranunculus Scoticus on Lough Corrib.* IN., 16, (1907), p.159. GCL.
4801. **Roden, C.** *A Note on the flora of the Lough Corrib region including some new records for West Galway (H16) north east Galway (H17,) South Mayo (H26).* Bull. Ir. Biogeog. Soc., 3, (1979), 34-36. NLI.
4802. **Roden, C.** *The Vacular flora and vegetation of some islands of Loch Corrib.* PRIA., 79 (B), (18), 223-234. NUIG.
4803. **Rynne, Etienne.** *Military and civilian swords from the River Corrib.* JGAHS., 39, (1983/84), 5-26, ill. GCL.
4804. **Semple, Maurice.** *By the Corribside.* Galway, Semple, (1969) ; 2nd. ed., revised and enlarged, (1984), [xii], 202p., ill., maps. GCL.
4805. **Semple, Maurice.** *Memories: Corribwise and otherwise.* Galway, M.Semple, (1999), [x], 86p., ill., (some col.). GCL.
4806. **Semple, Maurice.** *Reflections on Lough Corrib.* Galway, M. Semple, (1974), 218p., ill., maps. GCL.
4807. **Semple, Maurice.** *Where the River Corrib flows.* Galway, M.Semple, (1988), [xii], 127p., ill., maps. GCL.
4808. *Third report of the Commissioners on the nature and extent of the bogs in Ireland. Map of part of the bogs in the District of Lough Corrib in the County of Galway....* (1812). PROI. [copy at GCL.]
4809. **Toner, Ed.** *Travels of Corrib trout.* Dublin, Inland Fisheries Trust, (1958), 1p. [leaflet]. IFT.

4810. **Tully, O. et al.** *The Ecology of the Corixidae (Hemiptera:Heteroptera) in the Corrib catchment, Ireland.* Hydrobiologia, 210 (1991), 161-169.
4811. **Usher, R.J.** *Birds met with on Connaught lakes.* IN., 14, (1905), 125-133. Cf. p. 125-129. GCL.
4812. **Walshe, Liam A.** *The Ecology of rivers in the Corrib catchment in relation to water quality.* B.Sc., Thesis, UCG., (1981). NUIG.
4813. **Walshe, Liam A.** *The Ecology of two contrasting streams in Western Ireland, with particular reference to the feeding of brown trout. (Salmotrutta L.)* D.Phil., Thesis, UCG., (1988). NUIG.
4814. **Webb, D.A.** *New records for Spiranthes Romanzoffiana* INJ., 13, (1959), p.20. NUIG.
4815. **Webb, D.A.** *Spiranthes Romanzoffiana on Lough Corrib.* INJ., 15, (1), (1965), p.21. NUIG.
4816. **Went, Arthur E.J.** *Brief histories of Irish fisheries, 1 and 2, The Galway Fishery.* Salmon+Trout Mag., 19, (Sept. 1942), 246-252.; 110, (Jan. 1944), 27-38. NLI.
4817. **Went, Arthur E.J.** *"Ferox" trout (Salmo Trutta) of Lough Mask and Corrib.* J.Fish. Biol., 15, (1979), 255-262..
4818. **Went, Arthur E.J.** *The Galway Fishery.* PRIA., 48, (sect.C), no. 5, 233-253; 49, (sect. C), (5), (1943-'44), 187-219.
4819. **Went, Arthur E.J.** *Salmon of the River Corrib, together with notes on the growth of brown trout in the Corrib system.* PRIA., 48 (B), (1943), 269-298. NUIG.
4820. **Went, Arthur E.J.** *A Small collection of fishing spears from the Corrib system in the West of Ireland.* Ind. Arch., 12, (4), (1977), 3-7.
4821. **Whilde, Tony.** *The Breeding waterbirds of Lough Corrib.* Br. Ecol. Soc. Bull., 14, (4), (1983), 155-157.
4822. **Whilde, Tony.** *Corrib Country birdlife.* Corrib Wildlife Series-5.ill. by Pádraic Reaney. Roscahill, Corrib Conservation Centre, (1987), 15p., ill. GCL.
4823. **Whilde, Tony.** *Corrib Country ecotour.* Corib Wildlife series, 1. Illus., by Páraic Reaney. Galway, Corrib Conservation Centre, (1985), 15p., ill. GCL.
4824. **Whilde, Tony (Anthony).** *The 1990 Spring movements of Common Gulls and Black-headed Gulls at Lough Corrib, Co. Galway.* Irish Birds, 4, (2), (1990), 227-229. NUIG.
4825. **Whilde, Tony.** *A preliminary account of the Summer population of gulls on Lough Corrib.* Irish Birds, 1, (1), (1977), 59-62, ill., map. NUIG.
4826. **Whilde, Tony. (Anthony).** *Some aspects of the ecology of common gulls (Larus Canus) on Lough Corrib.* Irish Birds, 2, (4), (1984), 466-481. NUIG.
4827. **Whilde, Tony.** *Spring movements of gulls on Lough Corrib, 1991, compared with 1990.* Ir. Birds, 4, (3), (1991), p.420. NUIG.

4828. **Whilde, Tony (A.) and Lansdown, Richard.** *Some results from an intensive Winter atlas survey in the west of Ireland.* Ir. Birds, 2, (4), (1984), 521-525, map. NUIG.
4829. **Wilde, William R.W.** *Lough Corrib, its shores and islands with notices of Lough Measga...* Dublin, M'Glashan +Gill, (1867), x, 306p. GCL.

CORROWER.

4830. **Rynne, Etienne.** *Plate relating to cist burial at Corrower, Co. Mayo.* JGAHS., 30, (1+2), (1962); 30, (3+4), (1963), p.102. GCL.

COSTELLO.

4831. **Bushe, Arthur.** *Recollections of the River Costello. - 1840.* Ir. Met. Mag., (1857). NLI.
4832. **El-Desouky, M.M. et al.** *Diorite granite magma interactions in the Galway granite: field and petrographic evidence from Costelloe and Spiddal areas.* An. Ir. Geol. Research Meeting, (24th Feb. 1990), UCD.[abstract]. NLI.
4833. **Feely, M.** *Geological, geochemical and geophysical studies on the Galway granite in the Costelloe/Inveran sector, Western Ireland. Vols 1+2.* Ph.D. Thesis, NUI., (1982). NUI.
4834. **Laing, H.R.** *Report on Costello fishery.* Report of the Inspectors of Fisheries, R 1900, Cd. 718, (1901). R 96, (C8628), (1897).
4835. **Laing, H.R.** *Report on Costello hatchery.* Report of the Inspector of Fisheries, R 99, Cd. 222, (1900).
4836. **Laing, W.** *Report on Lower Costello fishery.* Report of the Inspectors of Fisheries, R 97, (C8932), (1898).
4837. **O'Farrell, Martin M. and Whelan, Ken. F.** *Management of migratory trout (Salmo Trutta L.) populations in the Erriff and other catchments in Western Ireland.* In "Irish Rivers: Biology and Management" ed. by Steer, Martin. Dublin, RIA., (1991), 99-112, maps, biblio. RIA.
4838. **Ó'Lochlainn, Colm.(comp.)** *The Fishery at Cashla Conamara. Its history and records 1684-1956.* Dublin, At the Sign of the Three Candles, (1957), 31p. GCL.
4839. *Transactions of the Central Relief Committee of the Society of Friends during the Famine in Ireland in 1846 and 1847.* Dublin, Hodges +Smith, (1852), cf. p. 194-196.
4840. **Went, A.E.J.** *Sea trout of the Cashla River, with notes on the salmon.* Salmon +Trout Mag., 146, (1956), 63-76. NUIG.
4841. **Wilkins, Noel P.** *Ponds, passes and parcs aquaculture in Victorian Ireland.* Dublin, Glendale, (1989), cf. p. 249-251. GCL.

CRAUGHWELL.

4842. **Coen, Martin.** *Saint Cleran's.* The Blazer, 7, (1978), 70-72, ill. GCL.

4843. **Dolan, Gay.** *Craughwell Parish map.*
The Blazer, 10, (1981), 44-45. GCL.
4844. **Fahey, Jerome.** *The History and antiquities of Kilmacduagh.*
Dublin, M.H. Gill, (1942), cf. p. 421-424. GCL.
4845. **Gilligan, James.** *Craughwell's sporting past and present.*
Galway, Emerald, (1984), [iv], 156p., ill.
4846. **Kelly, Sean.** *Topography of Craughwell.*
The Blazer, 2, (1975), 33-34; 3, (1975), 23-24.; 4, (1976), 38-41. GCL.
4847. **The Meteorological Service of Ireland.** *Data collected at Craughwell Weather Station (Co. Galway), 1950-1990.*
Dublin, Met. Service of Ireland. [1950]. MSI.
4848. **Ó'Ceallaigh, Seán.** *Creachmhaoil.*
Feasta, 15 (1), (1962), 25-26. NUIG.

CREGCLARE.

4849. **O'Doherty, Tom.** *Cregclare.*
Muintir Ardahan, (1984), 15-16. NLI.

CREGG.

4850. **Blackall, Henry Butler.** *The Butlers of Cregg, Co. Galway.*
JGAHS., 28, (1958-'59), 23-41. GCL.
4851. **Fahy, Edward.** *Studies on the invertebrates of a salmon rearing stream.*
Ph.D. Thesis, NUI., (1972). NUL.

CREGGANA.

4852. **Holt, E.W.E.** *Notes on the Ordnance Survey Letters relating to the Barony of Dunkellin. (iii). Ballynacourty.*
JGAHS., 7, (4), (1911-'12), 239-241., ill. GCL.

CREGGDUFF.

4853. *Landed estates Court, Ireland. In the matter of Thomas Appleyard Joyce and William Patrick Joyce... in the lands of...Creggduff.*
Map and Rental. GCL.

CREGGEEN.

4854. **Sadlier, Thomas U.** *The Burkes of Marble Hill.*
JGAHS., 8, (1), (1913-'14), 1-11. [Marble Hill comprises Creggeen and Gorteenegopoge.] GCL.

CREGGS.

4855. *Links 1991.*
Creggs, Kilbegnet and Ballinakill HS., (1991), 72p., ill. GCL.
4856. **Ó'h-Uirthuille, Búadach.** *Fás agus forbairt Bhaile Chonnacht ag tagairt go speisialta do Bhéal Átha na Sluaighe, An Creagán, Baile Locha Riach agus*

Bhaile Átha an Rí.

M.A., Thesis, UCG., (1975). NUIG.

4857. **Ó'Máille, T.S.** *Seanchas Shlia' Muire.*
Béaloides, 20, (1950), 177-187. GCL.
4858. **Royal Commission on Congestion in Ireland.** *Appendix to the tenth report. Minutes of evidence (taken in counties Galway and Roscommon)...1907...*
cf. p. lxvii-lxviii, 195-197.

CREEVAGHBAUN.

4859. *Creevaghbaun church.*
Excavations (1989,) cf. p. 26-27. NUIG.

CROOK MOITHAN.

4860. **Aucott, J.W.** *Metamorphosis, structure and geochemistry of the Galway granite in the Crook Moithan area, Connemara, Co. Galway, Éire.*
Ph.D., Thesis, Univ. of Bristol, (1962).

CROSS.

4861. **Brady, Shipman, Martin.** *Cross.*
Prepared for Galway - Mayo Regional Development Group.
Galway, GMRDG., (1976), [14p.], ill., maps. GCL.

CRUMLIN.

4862. **Fahy, Edward.** *Performance of the Crumlin sea-trout fishery Co. Galway.*
Fishery Leaflet no. 101, (1979).
Dublin, Dept of Fisheries and Forestry, Trade+Information Section. 12p.
NUIG.
4863. *Landed Estates Court Rentals. Thomas Seymour Blake...Lands of Crumlin...in Barony of Tiaquin...lands of Cloncon West in the Barony of Ballymoe.*
Dublin, W.King Printers, (1893), 13p., 3 maps, 33cm. GCL.

CUMMER.

4864. **Brett, Thomas.** *Life of the Most Reverend Dr Patrick Duggan, Bishop of Clonfert.*
Published by the Author, (1921), cf. p. 37-46. GCL.

CURRANDRUM.

4865. **Chitty, Lily F.** *Notes on Iberian affinities found in County Galway.*
JGAHS., 16, (3+4), (1935), 125-133, ill. GCL.
4866. **Costello, Thomas Bodkin.** *Discovery of bronze age burial with cremated remains near Tuam, Co. Galway. With reports by Lily F. Chitty, Stephen Shea and Adolf Mahr.*
JGAHS., 16, (1934-'35), 63-66; 125-133. GCL.

CURRAREVAGH.

4867. **Hodgson, C. Mortimer.** *Folklore collected in the neighbourhood of Currarevagh, with english translation.*
JGAHS., 3, (1903-'04), 16-33; 90-93; 154-165. GCL.

CURRATOBER.

4868. *Discovery of a cist at Curratober, near Athenry in 1929.*
JGAHS., 14, (1928-'29), p.141. GCL.
4869. **Mc Clusky, P.G.** *Curratober cist, Co. Galway.*
JRSAL., ser. 6, 19, (1929), 181-182. GCL.

CURRYWONGAUN.

4870. **Angus, N.S. and Kanaris-Sotiriou, R.** *The Petrogenetic significance of a peridotite xenolith from the Currywongaun - Doughruagh intrusion, Connemara.*
J. Earth Sci., RDS., 2, (1980), 153-159. RDS.
4871. **Angus, N.S. et al.** *Autometasomatic gneisses of the Currywongaun - Doughruagh syntectonic intrusion Connemara, Ireland.*
Min. Mag., 46, (1982), 411-420. NUIG.
4872. **Ingold, L.M.** *The Geology of the Currywongaun - Doughruagh area, Co. Galway.*
PRIA., 43B, (10), (1937), 135-159. NLI.
4873. **Kanaris-Sotiriou, R.** *Metasomatic reaction between acid pegmatite and orthopyroxenite at Currywongaun, Connemara, Ireland.*
Min.Mag., 43, (1979), 473-478. NUIG.
4874. **Kanaris-Sotiriou, R. and Angus, N.S.** *The Currywongaun - Doughruagh syntectonic intrusion, Connemara, Ireland.*
J.Geol. Soc. Lond., 132, (1976), 485-508.
4875. **Leake, Bernard E.** *A Cordierite - rich magnetic - hōgbomite - orthopyroxene hornfels from Currywongaun, Connemara, Ireland.*
Amer. Mineralogist, 50, (1965), 1092-1095.

CUSHKILLARY.

4876. **Royal Commission on Congestion in Ireland.** *Appendix to the tenth report. Minutes of evidence (taken in counties Galway and Roscommon) 18th September - to 4th October, 1907.*
Cf. p. xiii; 20-21; 27. GCL.

CUSHY TROUGH.

4877. **Knowles, W.J.** *The Fourth report on the prehistoric remains from the sandhills of the coast of Ireland.*
PRIA., ser.3.,6, (Oct. 1901), 331-389. NUIG.

DALYSTOWN.

4878. **Blake, Martin J.** *Tabular pedigree No. 3. Families of Daly of Greyford, Rafood and Mount Pleasant. Daly of Dalyston.*
JGAHS., 13, (1+2), (1926-'27), [inserted between 140 and 141.] GCL.
4879. **Burke, John Bernard.** *Dalyston, Co. Galway, the seat of Charles O'Farrell Esq.*
(1858), 6p., engraving. Gilbert Coll.

DANGAN.

4880. **Royal Commission on Congestion in Ireland.** *Appendix to the tenth report Minutes of evidence (taken in Counties Galway and Roscommon)...1907.*
(1907), xxxv; 92-93. GCL.

DAWROS.

4881. **Dyos, H. et al.** *Notes on the vegetation of the Dawros and other ultrabasic rock outcrops in Connemara.*
INJ., 23, (10), (1991), 415-419. NUIG.
4882. **Rothenstein, A.T.V.** *The Dawros peridotite, Connemara, Éire.*
QJ.Geol. Soc. Lond., 113, (1957), 1-29.
4883. **Rothenstein, A.T.V.** *Discussion on younging directions in the Dawros peridotite Connemara.*
JG. Soc. Lond., 140, (1983), 843-844.
4884. **Rothenstein, A.T.V.** *New light on the Dawros peridotite .*
Geol. Mag., 101, (1964), 283-285.
4885. **Rothenstein, A.T.V.** *Phase relations in the peridotites of Dawros (Éire) and Belhevie (Scotland).*
Izvest. Akad. Nauk SSSR. Ser. Geol., 3, (1961), 69-86.
4886. **Rothenstein, A.T.V.** *Spinels from the Dawros peridotite, Connemara, Ireland.*
Min. Mag., 38, (1972), 957-969. NUIG.
4887. **Rothenstein, A.T.V.** *A Synorganic peridotite at Dawros, Connemara.*
Acta Geol., 7, (1961), 221-232.

DERRYBRIEN.

4888. **Mahon, Oliver. (ed.).** *Derrybrien centenary, 1895-1995.*
Derrybrien Cent. Comm., n.d., 88p., ill. GCL.
4889. **Prendergast, Ellen.** *Amber necklace from Co. Galway.*
JRSAL., 90, (1), (1960), 61-66, ill. GCL.

DERRYCLARE.

4890. **Ferguson, D. and Westhoff, V.** *An Account of the flora and vegetation of Derryclare Wood, Connemara (Co. Galway) Western Ireland.*
PR. Dutch Acad. Sci., C 90, (2), (1987), 139-172.
4891. **Folan, A.C.M. and Mitchell, M.E.** *The Lichens and lichen parasites of Derryclare Wood, Connemara.*

PRIA., 70B, (1970), 163-170. NUIG.

DERRYGIMLA.

4892. *Explanation of a set of six diagrams illustrating the work of the Irish Church Missions to the Roman Catholics.*
London, Soc. for Irish Church Missions, n.d., cf. p. 23-28. GCL.
4893. **Villiers-Tuthill, Kathleen.** *Ditched in Derrygimla: the first transatlantic flight of Alcock and Brown.*
History Ireland, 2, (4), (Winter 1994), 42-47, ill. GCL.

DERRYHIVENNY.

4894. **Leask, Harold G.** *Derryhivenny Castle, Co. Galway.*
JGAHS., 18, (1938-'39), 72-76. GCL.
4895. **O'Donovan, John.** *Ordnance Survey Letters. Co. Galway, vol. 2*
Bray, (1928), cf. p.22. GCL.

DERRYINVER.

4896. **Gibbons, Michael and Higgins, J.** *Archaeology 1: Derryinver, Rinvyle,*
In "Connemara", by O'Connell and Warren, (1988), 55-59. NUIG.
4897. **Mac Cormack, R.F.** *Further palaeoecological investigations towards the reconstruction of vegetation and land-use history at Derrinver, Rinvyle, NW Connemara.*
B.Sc. Thesis, UCG., (1991). NUIG.
4898. **Molloy, K. and O'Connell, M.** *Early land use and vegetation history at Derryinver Hill, Renvyle Peninsula Co. Galway, Ireland.*
In "Climatic Change and Human Impact on the Landscape", by Chambers, F.M., Chapman and Hall, (1988), 27-35. NUIG.

DERRYLEA.

4899. **Barry, T.A.** *Charles Hodgson's briquette factory: Derrylea 1860-1867.*
Scéal na Móna, (Nov.-Dec. 1975). NUIG.
4900. **Caffrey, J.M. and Synnott, D.M.** *The Aquatic vegetation of Derrylea Lake, west Galway, Ireland, with special reference to the mosses, Fissidens Polyphyllus Wil. ex Br. Eur. and Calliergon Trifarium (Web. and Mohr) Kindb.*
Bull. Ir. Biogeog. Soc., 10, (1987), 94-98. NLI.

DERRYMACLOUGHNEY.

4901. *Landed Estates Courts Rentals. In the matter of the estate of William Rowland...the piece or parcel of lands of Derrymacloughney known by the name of the Round Park...in the Barony of Clare.*
Dublin, King Printers, (1887), [6p.], 3 maps, 33 cm. GCL.

DERRYNAMANAGH.

4902. **Rynne, Etienne.** *Tanged dagger from Derrynamanagh, Co. Galway.*
JRSAL., 102, (2), (1972), 240-243, ill. GCL.

DERRYNEEN.

4903. **Went, Arthur E.J.** *The Distribution of Irish char. (Salvelinus App.)*
PRIA., L, (B), 167-189. NUIG.

DOOHULLA.

4904. **Wilkins, Noel P.** *Ponds, passes and parcs, aquaculture in Victorian Ireland.*
Dublin, Glendale, (1989), cf. p. 73-85, ill. GCL.

DOONEEN.

4905. **Carey, F.P.** *The Mass rocks Ireland.*
Vex. Reg., (1957), 99-116, cf. p. 116. NUIG.

DOONLAUGHAN.

4906. **Santulli, A.** *Minke whale Balaenoptera Acutorostrata Laceped at Doonlaughan Bay.*
INJ., 23, (12), (1991), p.495. NUIG.

DOORUS.

4907. **Gidal, Sonia and Tim.** *My village in Ireland. (Doorus village, Kinvara.)*
Pantheon, (1957). GCL.
4908. **O'Donovan, John.** *Ordnance Survey Letters, Co. Galway. Vol. 2.*
Bray, (1928), cf. p. 170-173. GCL.
4909. *Scoil Éigse agus seanchais Dhubhros: miontuairiscí 1963-'75.*
[not published].

DOUGHRUAGH.

4910. **Walton, Gerald A.** *A Site of particular zoological interest - Doughruagh Mountain, Kylemore, Co. Galway.*
INJ., 15, (11), (July 1967), 309-312. NUIG.

DRUMACOO.

4911. **Fuller, Anne P. (ed.).** *Calendar of entries in the Papal Registers relating to Great Britain and Ireland. Papal Letters vol. xvi, (1492-1498).*
Cf. p. 315. GCL.
4912. *Galway excursion.*
JRSAL., (1901), 305-340, ill., cf. p. 311-314. GCL.
4913. **Hamilton, Thomas.** *The Repair of Drumacoo old church*
JGAHS., 3, (2), (1903-'04), 117-125, ill. GCL.

4914. **Redington, M.** *A Relic of the fortifications of Galway.*
JGAHS., 7, (3), (1911-'12), 166-168, ill. GCL.

DRUMHARSNA.

4915. **Blake, Martin J.** *The Families of French of Duras, Cloughballymore and Drumharsna with tabular pedigree.*
JGAHS., 10, (1917-'19), 125-138; 11, (1920-'21), 77-78. GCL.

DUNGORY.

4916. **de Breffny, Brian.** *Castles of Ireland.*
London, Thames and Hudson, (1977), cf. p. 106-107; 204. GCL.
4917. **Girouard, Mark.** *Model house in an ancient tower [Dunguaire Castle].*
Country Life, (28, Mar. 1963). NLI.
4918. **Hynes, James Patrick.** *Dunguaire Castle.*
Hynes, J.P., (c1986), 17p.
4919. **Kelly, R.J.** *Dungory Castle, Kinvara.*
JRSAI., 49, (1914), 114-131, ill. GCL.

DUNIRY.

4920. *Calendar of entries in the Papal Registers relating to Gt Britain and Ireland. Papal Letters Vol. XVII (1),*
cf. p. 328-330; 522. GCL.
4921. **Dalton, Edward A.** *History of the archdiocese of Tuam. Vol. 1.*
Dublin, Phoenix Publ., Co., (1928), cf. p. 310-321. GCL.
4922. **Mac Aodhagáin, Caoimhghín.** *Gaedhilge Dhúin Dhoighre.*
Gearrbhaile, 4, (1930), 31-33. GCL.
4923. **Mac Cuaige, Séamus.** *Ainmneacha áiteann i nDún Dhoighre.*
Gearrbhaile, 3, (1929), 29-30. GCL.
4924. **Ó Dearbháin, Antoine.** *Na Roiligí seo againne.*
Gearrbhaile, 6, (1931-'32), 22-24. GCL.
4925. **O'Donovan, John.** *Ordnance Survey Letters, Co. Galway, vol. 2.*
Bray, (1928), cf.174-175, ill. GCL.

DUNKELLIN.

4926. **Ball, B.J.** *A Partial characterising survey of the macrofauna of the Dunkellin and Clarin estuaries (west coast of Ireland) with particular reference to the Bivalvia.*
M.Sc., Thesis, UCG., (1986). NUIG.
4927. **Bary, B. et al.** *The Dunkellin estuary oceanographical and biological survey. Report no. 3: Oysters, oyster bed and drainage.*
The Dunkellin /Clarin Rivers Scheme. Report to the OPW., (1986). 165p. OPW.
4928. **Byrne, P.** *The Distribution and abundance of zooplankton in Dunkellin estuary, Galway Bay, Ireland.*
Ph.D., Thesis, UCG., (1990). NUIG.

4929. **Byrne, P. and O'Mahony, J.H.T.** *Zooplankton - phytoplankton interactions in the Dunkellin Estuary, Western Ireland.*
ICES., CM., (1993), L:19.
4930. *County of Galway Presentment Books, Summer Assizes, 1868.*
Cf. p. 30-32; 111-125. GCL.
4931. **Haren, Michael J.(ed.)** *Calendar of entries in the Papal Registers relating to Great Britain and Ireland. Papal letters vol. xv...1484-1492.*
Cf. p. 408. GCL.
4932. **Holt, Ernest W.L.** *An Abridged transcript of the Ordnance Survey Letters relating to parishes in, or partly in the Barony of Dunkellin, Co. Galway.*
JGAHS., 6, (1909-'10), 123-169. GCL.
4933. **Holt, Ernest W.L.** *Notes on the Ordnance Survey Letters relating to the Barony of Dunkellin I. Ballynacourty Parish.*
JGAHS., (1912), 205-250, ill., map. GCL.
4934. **Keegan, B.F.** *Ecological monitoring studies in the Dunkellin estuary. Interim report to the OPW.*
OPW. [unpublished], (1984), 18p. OPW.
4935. **Keegan, B.F.** *Final report on ecological monitoring studies in the Dunkellin estuary, 1983-1987.*
Report to OPW, [unpublished], (1987), 127p. OPW.
4936. **Knox, H.T. and Redington, M.** *Some rath caves in and near the Barony of Dunkellin.*
JGAHS., 9, (1915-'16), 178-190. GCL.
4937. **Leahy, Yvonne.** *Polychaete studies on the west coast of Ireland. 1. Benthic characterisation of the Dunkellin estuary with particular reference to the Polychaeta. 2. Aspects of the biology of the Serpulid Serpula Vermicularis Linnaeus from Ardbear Salt Lake.*
Ph.D., Thesis, UCG., (1991). NUIG.
4938. **Lockhart, N.** *A Report on the wetland vegetation of the Dunkellin River catchments, Internal Report for the Forest and Wildlife Service.*
Dublin, Forest and Wildlife Service, (1984), 49p. NLI.
4939. **Lyne, Gerard J.** *Three certified gross survey transcripts for County Galway.*
An.Hib., 35, (1992), 159-186. GCL.
4940. **Mc Caffrey, Peter.** *A Contribution to the archaeology of the Barony of Dunkellin, Co. Galway.*
M.A. Thesis, UCG., (1952). NUIG.
4941. **Mc Caffrey, Peter.** *The Dunkellin barrow group.*
JRSAI., 85, (1955), 218-225. GCL.
4942. **Mc Caffrey, Peter.** *Some stone hut circles in the Barony of Dunkellin.*
JRSAI., 86, (2), (1956), 187-191. GCL.
4943. **O'Mahony, H.T. Jacqueline.** *Phytoplankton species composition distribution and abundance in the Dunkellin Estuary, Galway Bay, Ireland.*
D.Phil., Thesis, UCG., (1992). NUIG.
4944. **O'Mahony, H.T. Jacqueline.** *Seasonal cycle of phyto-plankton in the Dunkellin Estuary, Western Ireland.*
ICES. CM., (1993), L:25.
4945. **O'Mahony, H.T. Jacqueline.** *Spatio-temporal distributions of potentially harmful phytoplankton in the Dunkellin Estuary, western Ireland.*
6th Intern. Conference on Toxic Marine Phytoplankton, Nantes, France, 18-22 Oct.

4946. **Westropp, Thomas Johnson.** *Notes on several forts in Dunkellin and other parts of southern Co. Galway.*
JRSAI., 49, (1919), 167-185, ill. GCL.

DUNMORE.

4947. **Birmingham, Hubert.** *The Augustinians and Dunmore.*
Gal. Roots, 2, (1994), 94-97. GCL.
4948. **Birmingham, Hubert.** *Dunmore, a pictorial record.*
Enterprise Dunmore Ltd., [1996], 244p., ill., maps.
Vol. 2, 1890-1996., vi, 240p., ill., map. GCL.
4949. **Birmingham, Hubert.** *Gater Street, Dunmore, Co. Galway. 80 years ago.*
Gal. Roots, 5, (1998), 153-154, ill. GCL.
4950. *The Compossicion Booke of Conought.*
Dublin, SO., (1963), cf. p. 65-70. GCL.
4951. **Crombie, Deirdre.** *Childrens' burial grounds in the Barony of Dunmore: a preliminary note.*
JGAHS., 41, (1987-'88), 149-151. GCL.
4952. *County of Galway presentment Books, Summer Assizes, 1868.*
Cf. p. 32-35; 125-136. GCL.
4953. **Donnellan, Mary P.** *Dunmore in the 1850's.*
Gal. Roots, 5, (1998), 155-160, map. GCL.
4954. **Greaney, James.** *Dunmore.*
Dunmore, J. Greaney, (1984), vi, 282p., ill., map. GCL.
4955. **Haren, Michael J. (ed.).** *Calendar of entries in the Papal Registers relating to Great Britain and Ireland. Papal Letters Vol. XV 1484-1492.*
Cf. p. 123-124. GCL.
4956. **Hering, Johann Freidrich.** *Erinnerungen eines Legionars, oder Nachrichten von den Zügen der Deutschen Legion des Königs (von England) in England, Irland, Danemark, der Pyrenaischen Halbinsel,...*
Hannover, Helwing'sche Hof-Buch-Handlung, (1826), cf. p. 99-114.
4957. **Hurley, Kathleen.** *Old Galway customs.*
Béaloideas, 11, (1+2), (1941), 194-195. GCL.
4958. *In the Court of the Commissioners of Incumbered Estates in Ireland/County of Galway. In the matter of the estate of Richard Andrew Hyacinth Kirwan, Esq., rental of the lands of Conagher (North) Stripe of Conagher...situate in the Barony of Dunmore and County of Galway, the lands of Ardgaineen...situate in the Barony of Clare, and said County of Galway...6th Nov. 1856.*
Dublin, Hodges and Smith, (1856), 22p., 19 maps, 33cm. GCL.
4959. **Lydon, Michael.** *Dunmore Mc Hales: a history of football in Dunmore Parish.*
Dunmore, M. Lydon, (1983). GCL.
4960. **[Maguire, Samuel J.]** *Old Dunmore.*
Gal. Reader, 2, (3+4), (1950), p.169; 3, (3), (1951), 118-119. GCL.
4961. **Neary, J.** *On the history and antiquities of the Parish of Dunmore in the Baronies of Dunmore and Ballymoe, Co. Galway.*
JGAHS., 8, (2), (1913-'14), 94-128, ill., map. GCL.
4962. *Poor Inquiry (Ireland). Appendix B.*
c.f. p. 9-11, Supplement p.4 (Part 2). P.177. GCL.

4963. **Seward, William Wenman.** *Topographica Hibernica.*
Dublin, Alex Stewart, (1795), cf. index. GCL.

DUNSANDLE.

4964. *Dunsandle Papers.*
An.Hib., 15, (1944), 392-405. GCL.

DURAS.

4965. **Blake, Martin J.** *The Families of French of Duras, Cloughballymore and Drumharsna with tabular pedigree*
JGAHS., 10, (3), (1917-'18), 125-138. GCL.
4966. **Curtin, Geraldine.** *The Wilson Lynch estate papers.*
Gal. Roots, 5, (1998), 81-86, ill. GCL.
4967. **Haren, Michael J. (ed.).** *Calendar of entries in the Papal Registers relating to Great Britain and Ireland. Papal Letters Vol. XV, 1484-1492.*
Cf. p. 462-463. GCL.
4968. **Kelly, Thomas. (comp.).** *From a list of inhabitants of the United Parishes of Kinvara, Duras and Killina.*
As compiled by Rev. Thos Kelly AD. 1834.
Gal. Roots, 3, (1994), 109-110. GCL.
4969. **Phillipson, Wulstan.** *An Irish occasion.*
The Month, (London), 26, (6), (Dec. 1961), 356-362. [Opening of Duras House as a Youth hostel.]
4970. **Connellan, M.J.** *Eglis Monastery, Ahascragh parish, Co. Galway.*
JRSAI., ser.7, 13, (1943), 15-21. GCL.

ELPHIN.

4971. **Fenning, Hugh.** *The Diocese of Elphin 1747-1802.*
Coll. Hib., 8, (36+37), (1994/95), 159-173. NUIG.
4972. **Flood, W.H. Grattan.** *The Episcopal succession in Elphin 12-16-1539.*
IER., 5th series, 3, (June 1914), 622-631. NUIG.
4973. **Griffin, Terence C.** *Lawrence Gillooly, Bishop of Elphin 1856-1895 and educational issues in the Diocese of Elphin.*
M.A. Thesis, UCG., (1984). NUIG.
4974. **Kelly, J. J.** *The Diocese of Elphin, 1671-1717.*
IER., 3rd ser., 14, (Dec. 1893), 1086-1095. NUIG.
4975. **Kelly, J. J.** *Episcopal succession in the Diocese of Elphin during the Reformation period.*
IER., 21, 4th Ser., (1907A), 459-485. [John Fitzjames Lynch, b. Galway, Bp Elphin]. NUIG.
4976. **Kelly, J. J.** *Patron saints of the Parishes of the Diocese of Elphin.*
IER., 4th ser., 16, (July 1904B), 43-58. NUIG.
4977. **Kelly, J. J.** *St Assicus, first Bp and patron of the Diocese of Elphin.*
IER., 4th Ser., 11, (Apr. May 1902); 12, (Oct. 1902). NUIG.
4978. **Mac Niocaill, Gearóid.** *Obligaciones pro annatis Diocesis Elphinensis. From the transcript made by Rev. M.A. Costello, OP., 1426-1548.*
Archiv. Hib., 22, (1959), 1-27. GCL.

4979. **Moran, [Cardinal].** *Elphin: the See of Elphin in the sixteenth century.* IER., 2, (Jan. 1866), 149-156. NUIG.
4980. **Warburton, William.** *A letter to the Synodsmen of the Diocese of Elphin with extracts from the evidence given before the endowed schools commission by the Rev. Thomas Heavy and the Dean of Elphin, relative to Bishop Hodson's endowment.* Dublin, Ir. Farmers' Gazette, (1881), 12+[2]p. NLI.

ERRIFF.

4981. **O'Farrell, Martin M. and Whelan, Ken. F.** *Management of migratory trout (*Salmo Trutta L.*) populations in the Erriff and other Catchments in western Ireland* in "Irish Rivers: Biology and Management" ed. by Steer, Martin. Dublin, RIA., (1991), 99-112, maps, biblio. NUIG.

ERRISLANNAN.

4982. *Explanation of a set of six diagrams illustrating the work of the Irish Church Missions to the Roman Catholics.* London, Soc. for Irish Church Missions, n.d., cf. p. 12.
4983. **Heather, Alannah.** *Errislannan, scenes from a painter's life.* Dublin, Lilliput Pr., (1993), [viii], 210p., ill. GCL.
4984. **Wall, Walter Saunders.** *St Flannan.* JRSAL, 31, (1901), 438-439. GCL.

ESKER.

4985. *Eiscir 1893-1901.* Gearrbhaile, 1892-1992.13-15, ill. GCL.
4986. **Lane, Pádraig G.** *Some Galway and Mayo landlords of the mid nineteenth century.* JGAHS., 45, (1993), 78-81. GCL.
4987. **O'Donnell, Patrick. (ed.).** *The Story of Esker.* Esker, Redemptorists, n.d., 51p., ill. [Keating Coll.]
4988. **Taheny, Donal.** *St Dominic's High School, Esker, Co. Galway.* Gal. Roots, 2, (1994), 73-75, ill. GCL.

EYRECOURT.

4989. *Echoes. Lawrencetown, Meelick, Eyrecourt, Clonfert.* Eyrecourt Heritage Society, (1988), ii, 38p., ill. GCL.
4990. **English, N.W.** *Eyrecourt races in the County of Galway, 1748.* JGAHS., 34, (1974-'75), 94-95. GCL.
4991. **English, N.W.** *Eyrecourt stocks and the Quakers, 1700.* JGAHS., 36, (1977-'78), p.82.
4992. **Gantz, Ida.** *Signpost to Eyrecourt.* Bath, Kingsmead Pr., (1975). GCL.
4993. **Hartigan, Allen Stewart.** *A Short account of the Family of Eyre of Eyrecourt and Eyre of Eyreville in the County of Galway.*

- Dublin [for private circulation only], [1904], Reading, The Publishing Co., 64p. GCL.
4994. **Incumbered Estates Courts in Ireland.** *Rental and particulars of sale...The Eyrecourt Castle Estate...Land in the Baronies of Longford, Kilconnell, and Cloonmacnoon and county of Galway...* Dublin, (1854), 49p., 22 maps, 33cm. GCL.
4995. **Loeber, Rolf.** *Eyrecourt Castle, Co. Galway.* GPA. Ir. Arts Rev., Yearbook, (1988), 40-48, ill. GCL.
4996. **Mac Fhinn, Pádraig Eric.** *Sgoltacha i nDún an Ochta.* Gearrbhaile, 4, (1938), 6-12. GCL.
4997. **Mulloy, Sheila.** *Franco-Irish correspondence, vol. 1,* cf. 340-'01, item 654. GCL.
4998. **O'Connell, John. and Loeber, Rolf.** *Eyrecourt Castle, Co. Galway.* GPA. Ir. Arts Rev. Yearbook, (1988), 40-48, ill. GCL.
4999. **O'Donovan, John.** *Ordnance Survey letters, Co. Galway. vol.2.* Bray, (1928), cf. p. 61-62. GCL.
5000. *Poor Inquiry (Ireland), Appendix B.* cf. p. 11-13; Suppl. P.4; Suppl., (part 2), p.177. GCL.
5001. **Moore, Des.** *Off-beat Ireland.* Dublin, Nomad Books, (1984?) cf. p. 22-24, ill.

EYREPHORT.

5002. **Raftery, Joseph.** *A Viking burial in County Galway.* JGAHS., 29, (1+2), (1960), 3-6, ill. GCL.
5003. **Sheehan, John.** *A Reassessment of the Viking burial from Eyrephort, Co. Galway.* JGAHS., 41, (1987-'88), 60-72, ill. GCL.

FAHY.

5004. **O'Donovan, John.** *Ordnance Survey letters. Co. Galway. vol.2.* Bray, (1928), c.f.p.14. GCL.
5005. *Calendar of entries in the Papal Registers relating to Gt Britain and Ireland Papal Letters vol. xvii., (1), 140-141.* GCL.
5006. *Calendar of entries in the Papal Registers relating to Great Britain and Ireland. Papal Letters vol. xvi. (1492-1498).* Ed. by Fuller, Anne P., cf. p. 753. GCL.

FEENISH.

5007. *Féinis agus Bior. Seanchas a bhailigh Máire Ní Chlochartaigh ó Phat Mháire Val Ó Donnchú, Áird Mhóir.* Tiachóg, (Meith. 1993), 23-25, ill. GCL.

FEERMORE.

5008. **Knox, H.T.** *The Turoe stone and the rath of Feermore, Co. Galway.* JGAHS., 9, (3+4), (1915-'16), 190-193, ill. GCL.

5009. **Rafferty, Joseph.** *The Turoe stone and the rath of Feermore.*
JRSAL., (1944), 23-52, ill. GCL.

FIDDAUN.

5010. **Cochrane, R.** *Fiddaun castle.*
JGAHS., 4, (2), (1905-'06), 79-87, ill. GCL.
5011. **Hynes, James Patrick.** *The O'Shaughnessy Castle of Fiddaun.*
J.P.Hynes, (c.1987), 16p.
5012. **Nolan, John P.** *The Summer excursion of the Galway Archaeological Society to the castles of Lough Cutra, Fiddaun, Tulira, Ardameelavane and Kilmacduagh Tower.*
JGAHS., 5, (1907-'08), 35-47. GCL.

FOHENAGH.

5013. *Calendar of entries in the Papal Registers relating to Great Britain and Ireland. Papal Letters, vol. xvii, pt. 1. Cf. p. 476.* GCL.
5014. **Mac Lochlainn, Tadhg.** *A Short story of the parish of Killure, Fohenagh and Kilgerril.*
B'Sloe, Mac Lochlainn, (1975), 54p., ill. GCL.

FURBO.

5015. *Beárna agus na Furbacha; a local history.*
Barna/Furbo ICA., (1982), 108p., ill., ports. GCL.
5016. **Ó'Curraoin, Seán.** *Béaloideas Bheárna agus na bhForbacha.*
M.A. Thesis, St Patrick's College, Maynooth, (1988). NUIM.
5017. **Ó'Gráinne, Liam.** *Teach Mór na bhForbacha.*
Pléarácha, (Mean Fógh. 1991), 25-27, ill. GCL.

GALLAGH.

5018. **Kelly, Richard J.** *The O'Kellys of Gallagher, Counts of the Holy Roman Empire.*
JGAHS., 3, (3), (1903-'04), 180-185. GCL.
5019. **Petrie, George.** *Account of a human body in a singular costume, found in a high state of preservation in a bog on the lands of Gallagher in the County of Galway.*
Dublin, Philos. J. Sci. Rev., 1, (2), (Nov. 1825), 433-435. NLI.

GALWAY BAY.

5020. *An Act for making a pier and breakwater in the Bay of Galway, and for conferring additional powers on the Galway Harbour Commissioners, and for other purposes.*
Local and Personal Acts 16+17 Victoriae, (1853), ccvii. GCL.
5021. *An Act for making and maintaining a vavigable cut or canal from Lough Corrib to the Bay of Galway, and for the improvement of the Harbour of*

Galway.

(17th June, 1830), George iv, Regis..

5022. **Andersen, R.J.** *Some notes on a specimen of Tursiops Tursia billed in Galway Bay.*
Monaco, (Int. Congr. Zool.), 9, (1913), 557-558.
5023. **Bailey, J.M.** *Studies of the planktonic copepoda off Galway and adjacent areas with particular reference to qualitative and quantitative variation in the copepod fauna off Mutton Island, Galway Bay.*
M.Sc. Thesis, UCG., (1963). NUIG.
5024. **Beamish, G.H.T.** *Survey of fishing grounds, west coast of Ireland, 1890-1891...Table of temperature and specific gravity of seawater, from observations, taken aboard the "Harlequin", in 1891.*
RDS. Sci. Proc., 7, (new series), (June 1892), pt4, 481-483. NUIG.
5025. **Berthois, L. et al.** *Contributions a l'étude de l'hydrologie et de la sédimentation dans la Baie de Galway (Éire).*
Anns. Inst. Oceanogr., (Paris), 48, (1), (1972), 17-48.
5026. **Booth, David A.** *The Water structure and circulation of Killary Harbour and of Galway Bay.*
M.Sc., Thesis, UCG., (1975). NUIG.
5027. **Bower, T.** *A Survey of the literature relating to water quality in the inner Galway area, with an overview and selected bibliography.*
Dublin, Foras Forbartha, (commissioned by), (1986). For.For.
5028. **Bowmer, T. and Keegan, B.F.** *Field survey of the occurrence and significance of regeneration in Amphiura Filiformis (Echinodermata: Ophiuroidea) from Galway Bay, west coast of Ireland.*
Mar. Biol., 74, (1983), 65-71.
5029. **Boyd, R.J.** *Plankton species, some new to the area, obtained in Galway Bay by use of a plankton pump.*
INJ., 17, (10), (1973), 330-334, maps. NUIG.
5030. **Boyd, R.J.** *Specimen of Ray's Bream, Brama Brama (Bonnaterre) taken in the Galway Bay area.*
INJ., 17, (10), (1973), 353-354. NUIG.
5031. **Boyd, R.J. et al.** *Investigations of the plankton of the west coast of Ireland - VI. Pelagic Cnidaria of the Galway Bay area 1956-'72, with a revision of previous records for these species in Irish inshore waters.*
PRIA., 73B, (22), (1973), 383-403, map, biblio. GCL.
5032. **Byrne, P.** *The Distribution and abundance of zooplankton in Dunkellin Estuary, Galway Bay, Ireland.*
Ph.D., Thesis, UCG., (1990). NUIG.
5033. **Cabot, David.** *The Ecology of Helminth parasites from Charadriiform birds at Galway Bay.*
Ph. D., Thesis, UCG., (1968). NUIG.
5034. **Cabot, David.** *Halminth parasites from Charadriiform birds at Galway Bay, Co. Galway.*
PRIA., 68(B), (10). NUIG.
5035. **Cabot, David.** *A New tapeworm, Hymanolepis Arenariae N.Sp. from the intestine of a turnstone, Arenaria Interpres. L. from Galway Bay, Ireland.*
INJ., 16, (5), (1969), 135-138. NUIG.

5036. **Cahill, T.** *An Investigation of the form range of certain species of Laurencia (Rhodophyta) in Galway Bay.*
M.Sc. Thesis, UCG. NUIG.
5037. **Carr, Joan.** *A Survey of the decapod larvae in the plankton of Mutton Island, Galway Bay.*
M.Sc. Thesis, UCG., (1962). NUIG.
5038. **Carrol, C. V.** *Faecal coliform studies in Galway Bay.*
M.Sc. Thesis, UCG., (1982). NUIG.
5039. **Cheetham, Claerwen.** *The Biology and parasites of two species of shore fish Pholisgunnellus (L) and Celiata Muszela (L.) in the Galway area.*
D.Phil., Thesis, UCG., (1985). NUIG.
5040. **Cheetham, Claerwen.** *A Survey of the larval stages of the teleosts in the inner Galway Bay area.*
B.Sc., Thesis, UCG., (1981). NUIG.
5041. **Cheetham, J.M. and Fives, J.M.** *The Biology and parasites of the butterflyfish Pholis Gunnellus (Linnaeus, 1758), in the Galway Bay area.*
PRIA., 90B (1990), 127-149. NUIG.
5042. **Conneely, Maura E.** *Benthic ecological studies in Inner Galway Bay (west coast of Ireland with particular reference to bivalvia).*
D.Phil., Thesis, UCG., (1983). NUIG.
5043. **Conroy, Jane.** *Galway Bay, Louis xiv's navy and the "Little Bougard".*
JGAHS., 49, (1997), 36-48, maps, notes. GCL.
5044. **Cooper, T.** *A Preliminary survey of the ectoparasitic copepods on fish caught in Galway Bay.*
B.Sc., Thesis, UCG., (1980). NUIG.
5045. **Costello, John.** *Aspects of the biology and ecology of epibenthic animals (Galway Bay, west coast of Ireland) with particular reference to the Holothurian Aslia Lefevrei (Barrois, 1882).*
D.Phil., Thesis, UCG., (1983). NUIG.
5046. **Costello, Mark.** *Benthic ecological studies in inner Galway Bay (West coast of Ireland) with particular reference to the bivalves (Mysella Bidentate Montagu) and Thyasira Flexuosa (Montagu)*
D.Phil. Thesis, UCG., (1992). NUIG.
5047. **Cronin, T.W.** *A Study of the phytoplankton ecology of the Inner Galway Bay.*
Ph. D., Thesis, UCG., (1987). NUIG.
5048. **De Bhaldraithe, P.** *The Distribution of Euphansiis Larvae in Galway Bay, west of Ireland, with special reference to Nyctphanes Couchi (Bell).*
PRIA., 77(8), sect. B, (1977), 159-173. NUIG.
5049. **de Bhaldraithe, P.** *A Quantative study of the larval Euphausiacea in Galway Bay 1973-1974.*
Ph.D., Thesis, UCG. NUIG.
5050. **de Valera, Máirín.** *A Topographical guide to the seaweeds of Galway Bay.*
Dublin, IIRS., (1958), iv., 36p., maps, biblio. NUIG.
5051. **De Valera, Máirín et al.** *Littoral and benthic investigations on the west coast of Ireland .X. Marine algae of the northern shores of the Burren, Co. Clare.*
PRIA., 79(B0, (21), 259-269. NUIG.
5052. **Dinneen, P.M.** *Benthic investigations in Galway Bay: A transEctal study.*
B.Sc. Thesis, UCG., (1976). NUIG.

5053. **Dormon, Jane.** *Littoral studies in Galway Bay and the Kinsale Harbour area.*
M.Sc., Thesis, UCG., (1989). NUIG.
5054. **Downey, W.K. and Ni Uid, G.(comp.).** *Coastal polution assessment. Development of estuaries/coastal regions and environmental quality. Proceedings of a seminar, held in Cork, Ireland April 20-21, 1978. Dublin, NBST., (1978), cf. p. 57-92, maps. NUIG.*
5055. **Doyle, Miriam J.** *An Ecological study of fish larvae in the plankton of coastal waters, west of Ireland. 2 vols.*
D.Ph., Thesis, UCG., (1988). NUIG
5056. **Duffy, Ann Paulinas.** *Light microscope, Sem and spore germination of marine fungi from the west coast of Ireland.*
M.Sc. Thesis, UCG., (1988). NUIG.
5057. **Dunne, James J.** *Some interesting fish recorded from Galway Bay and adjacent areas during 1970 and 1971.*
Scient. Proc. RDS., B, 3, (1972), 159-163. NUIG.
5058. **Dunne, James J.** *A Study of the larval stages of the teleosts of Galway Bay and adjacent areas with notes on the biology of some of the adults.*
B.Sc. Thesis, UCG., (1970). NUIG.
5059. **Dunne, James J.** *A Survey of the teleost larval stages occurring in the plankton of outer Galway Bay.*
M.Sc. Thesis, UCG., (1972). NUIG.
5060. **Dunne, J. and Cooper, T.** *The Occurrence of Yarrell's Blenny in Galway Bay.*
INJ., 20, (4), (1980), 156-160. NUIG.
5061. **Edwards, E.** *A Survey of the St George oyster fishery, Galway Bay. 15th - 16th November 1967.*
Dublin, BIM., Fisheries Dev. Div., Resource Record, Paper;1.,(1967), 11p.
5062. **Farrington, A.** *Raised beaches in Galway Bay.*
INJ., 14, (9), (1964), 216-217. NUIG.
5063. **Fava, Giancarlo.** *A Preliminary report on Tisbe (Copepoda: Larpacticoida) species collected in Galway Bay.*
INJ., 21, (4), (1983), 170-171. NUIG.
5064. **Fernandes, Leslie M.J.** *A Study of the oceanography of Galway Bay mid western coastal waters.(Galway Bay to Tralee) Shannon Estuary and the River Shannon plume.*
D.Ph. Thesis, UCG., (1988). NUIG.
5065. **Fives, Julie M.** *A Study of the fish larvae of the plankton of the west coast of Ireland.*
Ph.D. Thesis, UCG. NUIG.
5066. **Fives, Julie M. and O'Brien, F.I.** *Larval and post - larval stages of fishes recorded from the plankton of Galway Bay, 1972-'73.*
J.Mar. Biol. Ass. UK., 56, (1976), 197-211.
5067. **An Foras Forbartha.** *Galway Bay water quality management plan.*
Galway Corpo., Internal Report, [unpubl.] (1986). Galway Corpo.
5068. **An Foras Forbartha/UCG Oceanography Dept.** *Currents and dispersion in North Bay, Galway Bay.*
Galway Corpo. Internal Report, [unpubl.], (1982). Gal. Corpo.

5069. **Fox, Paul.** *Copepod species occurrences as indicators of water changes in a narrow strait.*
M.Sc. Thesis, UCG., (1984). NUIG.
5070. **G., H.V.** *Galway Bay.*
Ir. Monthly, 28, (322), (1900), 183-185. NUIG.
5071. **Gaffney, H.** *The Blessing of the sea.*
IER., 62,(B), (1943), 98-100. NUIG.
5072. **Geoghegan, M.** *Magnetic survey in the western part of Galway Bay.*
M.Sc. Thesis, UCG., (1981). NUIG.
5073. **Geoghegan, M.** *Transit sonar reconnaissance of the southern approaches to Galway Bay.*
Dublin, Min. for Industry and Commerce, n.d., :Geological Survey of Ireland Report Series, RS 75/4 (marine geology).(1975). NUIG.
5074. **Geological Survey of Ireland.** *Geology of the north - western approaches to Galway Bay and its landward area.*
Dublin, Geol. Survey, (1979), p.42. NUIG.
5075. **Geological Survey of Ireland.** *Memoir Geological Survey of Ireland. (sheets 105 and part of 114) 1869.*
Dublin, GSI., (1869). GSI.
5076. **Geological Survey of Ireland.** *Transit sonar reconnaissance of the southern approaches to Galway Bay.*
Dublin, GSI., (1979), p.6. NUIG.
5077. **Gibson, F.A.** *Notes on Brama Raii (Bloch) from Galway Bay.*
INJ., 14(1), (Jan. 1962), 15-18, refs. NUIG.
5078. **Gillmore, R.M.** *The Hooded seal reported from Galway Bay.*
IN., 9, (1900), p.82. GCL.
5079. **Gosling, Paul.** *Silent guns: two pieces of early 19th century ordnance on the shores of Galway Bay.*
JGAHS., 42, (1989-'90), 139-143, ill. GCL.
5080. **Grainger, R.J.R.** *The Distribution and abundance of early herring (Clupea Harengus) larvae in Galway Bay in relation to oceanographic conditions.*
PRIA., 80, B, (1980), 47-60. NUIG.
5081. **Grehan, A.J.** *Benthic ecological studies in Galway Bay:*
(a) *The Polychaete assemblages.* (b) *The Demography, reproductive biology and larval development of the ampharetid Melinna Palmata Grube.*
Ph.D., Thesis, UCG., (1989). NUIG.
5082. **Grehan, A.J.** *Temporal sediment variability at a swallow bottom, muddy sand site in Galway Bay, on the west coast of Ireland: some implications for larval recruitment.*
Oceanis, 16, (3), (1990), 149-161.
5083. **Hardiman, W.A.** *The Biological results of the Cruise of "Argo" around the west coast of Ireland in August, 1890. (Includes lists of algae from Galway and Inishbofin).*
Trans. Liverpool Bio. Soc., 5, (1891), p.189. NUIG.
5084. **Harper, David A.T.** *The Brachiopods Neocrania and Terebratulina from Galway Bay.*
INJ., 23, (9), (1991), 371-374, ill. NUIG.
5085. **Harte, A.M. et al.** *A Computer simulation of water circulation in Galway Bay.*
Eng. J., 35, (1982), 6-8.

5086. **Heffernan, P.B.** *The Biology of Phloe Minuta (Fabricus), (Polychaeta:Sigalionidae) in Galway Bay, with special reference to the ultra structure and histology of selected Morphological features.*
D.Ph., Thesis, UCG., (1985). NUIG.
5087. **Heffernan, P.B.** *Demography of Phloe Minuta (Polychaeta: Sigalionidae) in Galway Bay, west coast of Ireland, with special reference to settlement and recruitment patterns.*
Mar. Biol., 84, (1985), 312-329. NUIG.
5088. **Heffernan, P.B. et al.** *Population dynamics and reproductive cycle of Phloe Minuta (Polychaeta Sigalionidae) in Galway Bay.*
Mar. Biol., 73, (1983), 285-291. NUIG.
5089. **Holt, Ernest W.L.** *Survey of fishing grounds, west coast of Ireland, 1890-1891. Report on the results of the fishing operations.*
RDS. Sci. Procs., 7,(4), (new series), (June 1892), 225-477, map. NUIG.
5090. **Hynes, Michael J. and Smith, P.R.** *A Pollution survey of Galway Bay.*
Dublin, An Taisce, (1974), iii, [53p.], map, biblio. NUIG.
5091. **Irish Transatlantic Packet Station.** *Report of the Dublin Committee considered and Mr Whiteside's statement reviewed with remarks on the relative advantages of the Shannon and Galway Bay.*
Published by direction of the Limerick Packet Station Committee.
Dublin, Browne and Nolan, (1852), 68p. NLI.
5092. **Irwin, J.** *Studies on the pelagic copepoda of Galway Bay and adjacent areas 1971-'73.*
M.Sc.Thesis, UCG., (1975). NUIG.
5093. **Jackson, David F.** *Psammolittoral Harpacticoid Copepods (Crustacea) of the Galway Bay area.*
Ph.D. Thesis, UCG., (1985). NUIG.
5094. **Jenkins, I.R.** *The Utermohl plankton of Galway Bay and other sea areas to the south and west of Ireland.*
UCG., Oceanography Dept., (1975). NUIG.
5095. **Joyce, N.E.** *Becalmed: Galway Bay.*
New Ireland Rev., 11, (Aug. 1899), 357-358. NUIG.
5096. **Keegan, B.F.** *Benthic studies in Kilkieran Bay and in Galway Bay, with particular reference to the class bivalvia.*
Ph.D., Thesis, UCG., (1972). NUIG.
5097. **Keegan, B.F.** *Littoral and benthic investigations on the west coast of Ireland-III. (Section A: Faunistic and ecological studies). The bivalves of Galway Bay and Kilkerrin Bay.*
PRIA., 74 B, (1974a), 85-123. NUIG.
5098. **Keegan, B.F. et al.** *The Amphiura Filiformis-Amphiura Chiajei community in Galway Bay (West Coast of Ireland) - a preliminary account*
Thalass. Jugosl., 12, (1976), 189-198..
5099. **Kennedy, T.D.** *Herring investigations on the Northwest and west coasts 1972-'73.*
Dublin, Dpt of Agric. And Fisheries, (Leaflet no. 56), 3p. NUIG.
5100. **Kerry, Joseph Patrick.** *Study of antibiotic resistance associated with the use of antimicrobial agents in fish farms.*
D.Ph., Thesis, UCG., (1995). NUIG.
5101. **Kinahan, George H.** *Explanation to accompany sheet 105, with that portion of sheet 114 that lies north of Galway Bay.*

- Memoirs of the Geol. Survey of Ireland.
Dublin, GSI., (1869), 1-63. NUIG.
5102. **King, Pauline A.** *The Biology of some species of fish from the Galway Bay area.*
D.Ph., Thesis, UCG., (1982). NUIG.
5103. **King, Pauline A.** *Littoral and benthic investigations on the west coast of Ireland-XVI. The Biology of the long-spined sea scorpion Taurulus Bubalis (Euphrasen, 1786) in the Galway Bay area.*
PRIA., 83(B), (18), [25], map, diags, biblio. GCL.
5104. **King, Pauline A. and Fives, Julie M.** *Littoral and benthic investigations on the west coast of Ireland XXIII. A contribution to the biology of the thickback sole Microchirus Variegatus (Donovan 1808) in the Galway Bay area.*
PRIA., 90B, (1990), 23-31. NUIG.
5105. **King, Pauline A. et al.** *The Current status of the exotic barnacle Elminius Modestus in Darin in Galway Bay, Ireland.*
INJ., 25 (10), (1997), 365-369. NUIG.
5106. **King, Pauline A. et al.** *Reproduction and settlement of Mytilus Edulis on an exposed rocky shore in Galway Bay, west coast of Ireland.*
J.Mar.Biol. Ass., (UK.), 69, (1989), 355-365.
5107. **King, P.E. et al.** *Littoral pcyenogonids of Galway Bay.*
INJ., 17 (3), (1971), 78-85. NUIG.
5108. **Konnecker, Gerd F.G.** *The Epifauna of Kilkieran Bay and Galway Bay with special consideration of the Porifera Hydroidea and Bryozoa.*
D.Ph. Thesis, UCG., (1981). NUIG.
5109. **Leahy, P.** *Ecological and taxonomical studies on Calanus Finmarchicus and Calanus Helgolandicus in Galway Bay and off the southwest coast of Ireland.*
M.Sc. Thesis, UCG., (1983). NUIG.
5110. **Mc Cabe, A.M. and Dardis, G.F.** *Sedimentology and depositional setting of Late Pleistocene drumlins, Galway Bay, Western Ireland*
J.Sed. Petrology, 59 (6), (1989), 944-959.
5111. **Mc Carthy, D.T.** *Salmon movements in Galway Bay in 1978 and 1979.*
Fishery leaflet no. 104.
Dublin, Dpt of Fisheries and Forestry, Trade and Information Section, (1980), [8], map. NUIG.
5112. **Mc Grath, David.** *Benthic macrofaunal studies in the Galway Bay area.*
D.Ph., Thesis, UCG., (1981). NUIG.
5113. **Mc Grath, David and Atkins, P.** *Some parasitic Isopoda (Epicaridea) from the Galway Bay area, west coast of Ireland.*
INJ., 19, (12), (1979), 437-439. NUIG.
5114. **Mc Grath, David and King, P.A.** *The Immigrant barnacle Elminius Modestus Darwin in Galway Bay, Ireland.*
Bull. Ir. Biogeog. Soc., 15, (1992), 63-67. NLI.
5115. **Mc Kay Bary, B.** *Regular oceanographic surveys of Galway Bay, Shannon Estuary, Bantry Bay and intervening coastal waters.*
[Research, UCG. Contact Prof. B. Mc K. Bary.] NUIG.
5116. **Mc K. Bary, B. and Leahy, P.** *Calanus (crustacea: copepoda) from Galway Bay and southern west - coast Irish waters.*
[Research at UCG. Contact Prof B. Mc K. Bary, (1981).] NUIG.

5117. **Mc Mahon, T. and Quirke, J.** *Chemical observations in the water column and sediments of Galway Bay and the Shannon Estuary.*
P.Lough Beltra Workshop, (1988). NUIG.
5118. **Mac Pháidín, Pádhraig.** *Saoghal thart timcheall Chuan na Gaillimhe.*
Garda Rev., (Aug. 1931). NUIG.
5119. **Maggs, Christine A.** *A Phenological study of the epiflora of two maerl beds in Galway Bay.*
D.Ph., Thesis, UCG., (1983). NUIG.
5120. **Maggs, Christine A. and Guiry, M.D.** *An Investigation of the epiflora of detached coralline marine algae (Maerl) of Galway Bay, Ireland.*
[Research at UCG., Botany Dpt., 1980-]. NUIG.
5121. **Max, M.D. et al.** *Preliminary Report on the geology of the Northwestern Approaches to Galway Bay and part of its landward area.*
Dublin, Geol. Survey of Ireland, Report series R.S. 75/3, (marine geology)
Dublin, GSI., (1975), ii, 44p., ill., maps, biblio. GCL.
5122. **Melville, A.G.** *Bivalves of the general Galway Bay area.*
Museum Cat., UCG., (1842). NUIG.
5123. **Milcendeau, B.** *Biologie des notelles poissons Gadidae de la Baie de Galway, Ireland.*
Doct. Thesis, Univ. Bretagne Occidentale, (1981).
5124. **Molloy, J. and Kennedy, T.D.** *Herring investigations on the Northwest and West Coasts 1974-'75.*
Dublin, Dpt of Agric. And Fish., leaflet no. 72, 15p. NUIG.
5125. **Molloy, J. and Kennedy, T.D.** *Herring investigations on the Northwest and West Coasts 1975-'76.*
Dublin, Dpt of Agric. and Fish., leaflet no. 84, 15p. NUIG.
5126. **Mulligan, N.** *Aspects of the biology of the haddocks, plaice and dab in Galway Bay.*
Ph.D. Thesis, UCG., (1980). NUIG.
5127. **Myers, A.A. and Mc Grath, D.** *Littoral and benthic investigations on the west coast of Ireland-VII. (Section A: fauna and ecological studies). A new species of Amphipod, Lembos Dentricarpus. Sp. Nov. (Aoridae), from Galway Bay.*
PRIA., Sect. B, 78 (B), (1978), 7p., ill. NUIG.
5128. **Ní Cheileachair, Órla.** *Organic enrichment in inner Galway Bay with particular reference to the macrobenthic infauna and associated sediments.*
M.Sc., Thesis, UCG., (1992). NUIG.
5129. **Ní Chonchubhair, M.** *The Seasonal behaviour of Nitophyllum Punctatum Grev., in Galway Bay.*
INJ., 11, (8), (1955), 224-226. NUIG.
5130. **Ní Dhubhda, T.** *The Coastal geomorphology of the head of Galway Bay.*
M.A. Thesis, UCG., [1977?]. NUIG.
5131. **Nichols, J.H.** *The Occurrence of lobster larvae (Homarus Gammarus L.) in Galway Bay.*
INJ., 21, (6), (1984), 275-278. NUIG.
5132. **Nolan, Glenn D.** *A Study of the River Corrib plume and its associated dynamics in Galway Bay during the Winter months.*
M.Sc., Thesis, UCG., (1997). NUIG.

5133. **O'Brien, Bary F.** *The Distribution and community of structure of larval and post larval fish and Chaetognaths off the west coast of Ireland.*
Ph.D., Thesis, UCG., n.d. NUIG.
5134. **O'Brien, F.I.** *The Life cycle of Sagitta Elegans Verrill and Sagitta Setosa J.Muller in Galway Bay, west coast of Ireland, 1972-1973.*
J.Mar. Biol. Ass., (UK.), 56, (1976a), 191-196.
5135. **O'Brien, F.I.** *The Occurrence of the oceanic chaetognaths Sagitta Tasmanica Thompson and Krohnitta Subtilis grass of the Galway coast (1972-'73).*
PRIA., 76B, (1976), 165-171. NUIG.
5136. **O'Brien, F.I.** *A Quantitative study of the Chaetognatha in the Galway Bay area.*
Ph.D., Thesis, UCG., (1975). NUIG.
5137. **O'Brien, F.I.** *The Relationship between temperature, salinity and chaetognatha in the Galway Bay area of the west coast of Ireland.*
PRIA., 77B, (1977), 245-252. NUIG.
5138. **O'Brien, F.I. and Rock, N.J.** *An Interpretation of the chaetognatha in Galway Bay during October 1973 using multivariate techniques.*
PRIA., Sect. B, 78, (14), 213-232. NUIG.
5139. **Ó'Céidigh, Pádraig.** *The Marine decapoda of the counties of Galway and Clare.*
PRIA., 62, (B), 151-174. GCL.
5140. **Ó'Céidigh, Pádraig.** *A Survey of some groups of Galway plankton.*
M.Sc., Thesis, UCG., (1957). NUIG.
5141. **O'Connell, M. et al.** *The Biology of the lesser sandeel Ammodytes Tobianus in the Galway Bay area.*
Biol. Environ Pr. RIA., 93B, (1995), 87-98. RIA.
5142. **O'Connor, Brendan.** *Benthic macrofaunal studies in the Galway Bay area.*
Ph.D., Thesis, (2 vols), UCG., (1981). NUIG.
5143. **O'Connor, Brendan, and Mc Grath, David.** *The Population dynamics of Amphiuira Filiformis (O.F. Muller) in Galway Bay, West Coast of Ireland.*
In "Echinoderms: Present and Past" by Jangoux, M.(ed.), 219-222.
Rotterdam, A.A. Balkema, (1980).
5144. **O'Connor, Brendan D.S. and Shin, P.K.S.** *Hesiospina Similis (Hessle) (Polychaeta, Hesionidae), from Galway Bay, west coast of Ireland, with notes on its taxonomic status and distribution.*
Cah. Biol. Mar., 24, (1983), 355-361.
5145. **O'Connor, Brendan et al.** *Benthic macrofaunal assemblages of Greater Galway Bay, biology and environment.*
PRIA., 93B, (3), (1993), 127-136. RIA.
5146. **O'Connor, Brendan et al.** *Demographic equilibrium?. The case of an Amphiuira Filiformis community in Galway Bay, west coast of Ireland.*
Hydrobiologia, 142, (1986), 151-158.
5147. **O'Connor, Brendan et al.** *Longterm assessment of the population dynamics of Amphiuira Filiformis (Echinodermata: Ophiuroidea) in Galway Bay, west coast of Ireland.*
Mar. Biol., 82, (1983), 222-223.
5148. **O'Connor, Mary.** *Delesseriaceae ó Chuan na Gaillimhe.*
M.Sc. Thesis, UCG., (1953). NUIG.

5149. **O'Donohue, William P.R.** *Studies on the physiology of heterotrophic bacteria in Galway Bay.*
M.Sc. Thesis, UCG., (1984). NUIG.
5150. **Ó'Foighil, D. et al.** *Population dynamics and reproduction of Mysella Bidentate. (Bivalvia: Galeommajacea) in Galway Bay, Irish West coast.*
Mar. Biol., 81, (1984), 283-291. NUIG.
5151. **Ó' h-Uiginn, Micheál.** *Feamuinn Báigh na Gaillimhe.*
Ar Aghaidh, (Nod. 1931), (Ean. 1932). NLI.
5152. **O'Keefe, D. J.** *Fás agus meath tionscail íascaireachta Mara na Gaillimhe.*
M.Econ. Sci., Thesis, NUI., (1951/52). NUIG.
5153. **O'Mahony, H. J. Jacqueline.** *Pytoplankton species composition, distribution and abundance in the Dunkellin Estuary, Galway Bay, Ireland.*
D.Ph., Thesis, UCG., (1992). NUIG.
5154. **O'Sullivan, Geoffrey. (ed.)** *Lough Beltra - 1984. Proceedings of the 1984 Lough Beltra Workshop, Galway, March 2nd 1985.*
Dublin, NBST., (1985), [vi], 116p., ill., maps. NUIG.
5155. **O'Sullivan, Geoffrey. (ed.)** *Lough Beltra - 1986. Proceedings of the 3rd Annual Lough Beltra Workshop, Galway, 25th Feb. 1987.*
Dublin, NBST., (1987), [vi], 120p., ill., maps. NUIG.
5156. **O'Toole, M.** *Some studies on the Polychaeta: Annelida of Galway Bay and adjacent areas.*
M.Sc., Thesis, UCG., (1973). NUIG.
5157. **Peel, T.H.** *Survey of fishing grounds, west coast of Ireland, 1890-1891. Table of temperature and specific gravity of sea water. From observations taken on board the "Fingall, in 1890.*
RDS.Sci.Proc., 7, (new ser.), (4), (June 1892), 478-480. RDS.
5158. **Peer, A.K.** *Antibiotic resistance in Escherischia Coli of human and animal origin in the Galway Bay.*
M.Sc., Thesis, NUI., (1978). NUIG.
5159. **Pybus, Colin.** *The Ecology of Chondrus Crispus and Gigartina Stellata (Rhodophyta) in Galway Bay.*
J.Mar. Biol. Ass. UK., 57, (1977), 609-628.
5160. **Pybus, Colin.** *A List of algae found on artificial substrata in Galway Bay.*
INJ., 19 (1977), 72-75. NUIG.
5161. **Pybus, Colin.** *Unusual concentrations of the Dinoflagellate Ceratium Tripos in Galway Bay.*
INJ., 21, (1984), 281-288. NUIG.
5162. **Pybus, Colin, et al.** *Some dinoflagellate blooms in the Galway Bay area, 1984 and 1985.*
INJ., 22 (2), (1986), 59-62. NUIG.4995.
5163. **Quirke, John.** *The Distribution of cadmium, zinc, lead and copper in the sediments of Galway Bay and the Shannon Estuary, Ireland.*
M.Sc. Thesis, UCG., (1992). NUIG.
5164. **Roden, C.** *An Investigation of the red alga Laurencia Pinnatifida (Hudson) Lamour in the Galway Bay region.*
M.Sc. Thesis, UCG., (1974). NUIG.
5165. **Ryland, J.S.** *Some shore fishes from Galway Bay.*
INJ., 16,(5), (1969), 127-130. NUIG.

5166. **Shin, P.K.** *Benthic ecological studies in Galway Bay and adjacent sea areas with special reference to zoological succession.* Ph.D. Thesis, UCG., (1980). NUIG.
5167. **Shin, P.K.** *Temporal variations in shallow subtidal community in N.Bay (Inner Galway Bay).* INJ., 20, (8), (1981), 321-324. NUIG.
5168. **Shin, P.K. et al** *Littoral and benthic investigations on the west coast of Ireland XV. The macrobenthic communities of North Bay (Galway Bay).* PRIA., 82B, (1982), 133-152, ill. GCL.
5169. **Shuet Yee Yip.** *Investigations of the plankton of the west coast of Ireland VII. A Preliminary study of planktonic Ctenophores along the west coast of Ireland, with special reference to *Pleurobrachia Pileus Muller*, 1776 from Galway Bay.* PRIA., 81B, (8), (1981), [21]p., maps, biblio. GCL
5170. **Tully, Oliver P.** *The *Benthohyponeuston* and *Ichthyoneuston* of Galway Bay.* Ph.D. Thesis, UCG., (1986). NUIG.
5171. **Tully, Oliver P. and Ó'Ceidigh, Pádraig.** *Assessing components of the *Hyponeuston* in Galway Bay.* Proc. of the Lough Beltra Workshop, Galway (1985). Dublin, NBST., (1986), 44-50. NUIG.
5172. **Tyndall, P.** *Aspects of the biology of demersal fish in the Galway Bay area.* Ph.D. Thesis, NUI., (1980). NUIG.
5173. **Walsh, James.** *Trace metal speciation in the sediments of Galway Bay and the Shannon Estuary.* D.Ph., Thesis, UCG., (1997). NUIG.
5174. **Wen Lei.** *A 3 - Dimensional hydrodynamic model of Galway Bay.* Ph.D. Thesis, UCG., (1995). NUIG.
5175. **Wen Lei.** *The Physical features of Galway Bay.* Thesis, UCG. (Dpt of Oceanography), (1994). NUIG.
5176. **Wilde, Tony (Anthony).** *Evaluation survey of oyster beds in Galway Bay and along the Galway coast.* BIM., (Fisheries Development Div.) Resource record., Paper 24 Dublin, BIM., (Mar. 1973). NUIG.
5177. **Wilde, Tony.** *Galway Bay ecotours.* Rosscahill, Corrib Conservation Centre, (1986). GCL.
5178. **Wilde, Tony.** *An Investigation into the management and development of the oyster fisheries in Galway Bay, Ireland.* Ph.D. Thesis, Univ. of Edinburgh, (1972a).
5179. **Wilde, Tony.** *The Oyster beds of Galway Bay.* Unpublished report to the Irish Sea Fisheries Board (Bord Iascaigh Mhara), (1972B). BIM.
5180. **Wilde, Tony.** *The Utilisation of inner Galway Bay by wintering water birds.* Estuarine and Brackish Water Sciences Assoc. Bull., 42, (1985), 10-15.
5181. **Wilde, Tony.** *The Winter bird community of inner Galway Bay.* Irish Birds, 2, (3), (1983), 278-293, ill. GCL.
5182. **White, M.G.** *Tidal dynamics of Galway Bay and associated 2-layer flow.* In "Irish Marine Science" ed. Keegan, B.F. and O'Connor, R. (1995), 355-364. NUIG.

5183. **Wilkinson, A.** *A Survey of the *Coelenterata* of Galway Bay.* B.Sc. Thesis, UCG., (1968). NUIG.

GALWAY CITY.

5184. *An Account of the most remarkable occurrences which by the cruelty...of the Irish government happened to some English gentlemen commonly known by the name of the prisoners of Galloway in the year 1689 and 1690.* Cork, (1691), 4to. [Sweeney.]
5185. *An Account of the nature, situation, natural strength, and ancient and modern fortifications, of the several cities and garrison towns in Ireland: that are still possessed by the forces of the Late King James...by an Irish officer, who served in the army under the late Duke of Ormond.* London, Pr. W. Bonny in Pelican Court in Little Britain, (1690), 8p., 4to., NLI
5186. *An Account of the taking by storm...in Galloway.* London, (1691). [Sweeney.]
5187. *An Act for authorising the construction of a railway from Galway to Clifden, all in the County of Galway, and for other purposes.* Local Acts, 35 and 36 Victoriae, (1872), cxvii. GCL.
5188. *An Act for better paving, draining, cleansing, lighting, watching, supplying with water, regulating in regard to markets and other purposes, for making new streets, and otherwise improving the Town of Galway.* Local and Personal Acts 16 and 17 Victoriae, (cc), (1853). GCL.
5189. *An Act for making a pier and breakwater in the Bay of Galway, and for conferring additional powers on the Galway Harbour Commissioners and for other purposes.* Local and Personal Acts, 16 and 17 Victoriae (1852), ccvii. GCL.
5190. *An Act for the better regulating the town of Galway and for the strengthening the Protestant interest therein.* Dublin, Crooke, (1717), folio.
5191. *An Act to amend the "Galway Commissioners Waterworks Act, 1863".* Local and Personal, Declared Public Acts, 28 and 29 Victoria (1865), LIX.
5192. *An Act to confirm certain Provisional Orders made by the Board of Trade under the Electric Lighting Acts, 1882 and 1888, relating to Ayr, Bognor, Eastbourne, Galway...* Public Acts of Local Character, 53+54 Victoriae, (1890), CXCH. GCL.
5193. *An Act to confirm certain provisional Orders made by the Board of Trade under the General Pier and Harbour Act, 1861, relating to Llandudno Galway and Scrabster.* Pier and Harbour Orders Confirmation (no.1). Local acts passed during Session 3, Edward 7-AD. 1903.p.lxviii. GCL.
5194. *An Act to confirm certain Provisional orders of the Local Government Board for Ireland relating to Galway and Londonderry.* Public General Acts, 50 Victoria, (1886), xiii. GCL.
5195. *An Act to confirm certain Provisional Orders of the Local Government Board for Ireland relating to the rural districts of Bantry and Mountmellick, the Port of Galway and the Richmond Lunatic Asylum district.* Local Government Bd (Ireland), Provisional Orders Confirmation (no.4). Local Acts passed during the Session of 2 Edward 7, AD. 1902, p. xciv. GCL

5196. *An Act to confirm certain Provisional Orders made by the Local Government Board for Ireland relating to the Township of Kingstown and the Town of Galway.*
Public Acts of a Local Character, Local and Personal Acts, 38 +39, Victoria, (1875), p. ii. GCL.
5197. *An Act to confirm certain Provisional Orders of the Local Government Board for Ireland relating to the Urban Districts of Carlow, Galway and Larne and the City of Dublin.*
Local Government Board (Ireland), Provisional Orders Confirmation (no.2).
Local Acts of 3 + 4, George V, AD. 1913.p. cxxii
5198. *An Act to give effect to an arrangement concerning the contribution payable under certain enactments by certain Baronies in Roscommon and Galway and the County of the Town of Galway to the Midland Great Western Railway of Ireland, Company.*
Local and Personal, Declared Public Acts, 28 +29 Victoria (1865), ccx. GCL.
5199. *An Act to provide for the re-constitution of the Galway Infirmary and for other purposes connected therewith (Galway hospital).*
Public Acts of Local Character, 55 +56 Victoriae, (1892), ccxvii. GCL.
5200. *An Act to provide further facilities for the construction of certain railways in Ireland.*
Public General Acts of 53 +54 Victoriae, (1890), ch.52. GCL.
5201. **Adams, Benjamin W.** *Trademan's token struck at Galway in the 17th century.*
JRHAAL., Ser. 4, (2), (1877), 184-185. GCL.
5202. **Ahlstram, Dick.** *Pumping heat in Galway.*
Tech. Ireland, 11 (8), (Dec. 1979), 29-33. NUIG.
5203. *All about Galway quizbook.*
Produced and Co-ordinated by D.J. McGuinness.
Dublin, DPI., 137, Lr Rathmines Rd., n.d. GCL.
5204. **Allen, Dell.** *The River walk.*
Sesq. Souvenir, (1965), 41-42, ill. NUIG.
5205. **Allen, John and Ó'h-Éideáin, E.** *Industrial relations at Galway Docks.*
Dublin, Sceptre, (for UCG., Social Science Research Centre), (1967). NUIG.
5206. *"America 1776-1976, the Galway connection". President Kennedy's visit in pictures.*
Cf. p. 10-11, ill. GCL.
5207. **Anderson, Richard J.** *The Natural History Museum, Queen's College, Galway.*
IN., 8, (6), (June 1899), 125-131. GCL.
5208. **Angelus, Fr.** *Some more dusty documents.*
Cap. An., (1935), p. 229. GCL.
5209. *Appendix to First Report from the Comms for inquiring into the state of the poorer classes in Ireland.*
Appendix B (1835), 337-340. GCL.
5210. **Archer, Forster.** *Report on Irish prisons, hospitals etc.*
(1801), c. 30p.
5211. **Archer, Kieran.** *Case study industrial estates.*
In "Industrial Estates", by Brangan, Eóghan.
Dublin, For. Forbartha, (1981), cf. p. 61-63, map. GCL.

5212. *Archives of the Town of Galway.*
HMC., 10th Report, Appendix V., London, (1885).
5213. *Árd Fheis, 1913 a thionólfar i nGaillimh...an 29adh., lá de Iúil. 1913...*
BÁC., Connradh na Gaeilge, (1913). GCL.
5214. **Arthurs, J.B.** *Construction of a sluice barrage on the River Corrib, at Galway.*
ICEI.Trans., 87 (1961), 21-44, 203-208. NUIG.
5215. *The Articles of Galway, exactly printed from the Letters Patent, wherein they are ratified and exemplified by their Majesties under the great Seal of England*
Dublin, [1692], 4to.(I), 9p. GCL..
5216. **Ashley, Thomas.** *Prosperous proceedings in Ireland: being a remonstrance or an axact relation of the most distressed estate of the inhabitants of Galloway, Arrowmoore and Baltimore.*
London, (Oct. 19, 1642), 4to. [Sweeney].
5217. **Ashworth, Edmond and Thomas.** *History of the several fishery of the River of Galway extending from Lough Corrib to the sea from 1228-1860.*
Documentary evidence and proofs produced by petitioners in case of E. + T.Ashworth V Patrick Browne and others.
5218. **August, Mr.** *A Treacherous plot of a confederate in Ireland. With the rebels at Galway...Connoge...The Earl of Clanrickets House... their cruelty to Sir Thomas Nevill.*
London, (1641). [Sweeney].
5219. **Banim, Mary.** *The Claddagh of Galway.*
Catholic World, 44, p. 798. NLI.
5220. **Banim, Mary.** *Here and there through Ireland. Part 2.*
Dublin, Freeman's J., (1892), cf. p. 166-182., ill. GCL.
5221. **Barrington, Maeve.** *Home of many stars.*
Irish Digest, 50, (1), (Mar. 1954), 76-78. NUIG.
5222. **Bartholomew, J.** *Irish ports and harbours.*
London, Dublin, [c.1860], map.
5223. **Bartlett, Rebecca.** *Taking stock: Galway youth theatre.*
Theatre Ireland, 29, (Aut. 1992), 54-57, ill. NUIG.
5224. **Bary, B. Mc K.** *Oceanography in Ireland: a new University department in Galway.*
Studies, 60, (1971), 169-179. NUIG.
5225. **Battersby, W.J.** *A History of all the Abbeys, convents, churches and other religious houses of the Order, particularly of the Hermits of St Augustine in Ireland...*
Dublin, Warren, (1856), 286p.[frontis., Church of St Augustine in Galway, with an extended spire which in fact was never constructed.]
5226. **Beatty, Paddy.** *The First 25 years. Our Lady's Boys' Club RFC.*
Galway, P.Beatty, (1979), 72p., ill. GCL.
5227. **Becker, Bernard Henry.** *Disturbed Ireland, being the letters written during the winter of 1880-'81.*
London, MacMillan, (1881), ix, 338p. ["Daily News" reports from Galway, Waterford and Valentia.]
5228. *The Bermingham chalice.*
JGAHS., 17, (1935-'36), p.43. GCL.
5229. **Berry, J. Fleetwood.** *The Story of St Nicholas' Collegiate Church, Galway.*
Galway, O'Gorman, (1912), vii, 106p. GCL.

5230. **Berwick, Edward.** *The Medical school of Queen's College, Galway.* Lancet, 1, (Jan, 8, 1870), p.70. NUIG.
5231. "Between Nicholas Staunton of Galway, Burgess + Edward Eyre of the same. *Of the lands of Shantallowmore and Shantallowbeg commonly called Kirwan's Parks (on which stands St Mary's College.)* Eyre document no. II, (1731). JGAHS., 20, (1942). GCL.
5232. **Black, Adam.** *Black's guide to Galway, Connemara, the Shannon and Lough Erne...* Edinburgh, Black, (1875), 104p., 12mo. GCL.
5233. **Blake, Liam.** *Impressions of Galway. Photographs by Liam Blake.* Belfast, Appletree Pr., (1987). GCL.
5234. **Blake, Martin J.** *The Arms of the corporate town of Galway.* JGAHS., 4, (1), (1905-'06), 45-48. GCL.
5235. **Blake, Martin J.** *The Blake Family records, 1300-1600 and 1600 - 1700.* Vol.1, vi, 199p.; vol.2, xi, 297p. GCL.
5236. **Blake, Martin J. (ed.)**. *Galway Corporation Book. B. 1679-1682.* JGAHS., 5, (1907-'08), 65-144. GCL.
5237. **Blake, Martin J.** *Names of Roman Catholic freemen of the town of Galway on 29th April, 1794.* JGAHS., 9, (1), (1915-'16), 62-64. GCL.
5238. **Blake-Forster, Charles Ffrench.** *The Irish chieftains; or a struggle for the crown; with numerous notes and a copious appendix.* Dublin, McGlashan + Gill, (1872), xiii, 728p. GCL.
5239. **Borough of Galway.** *Borough of Galway (alteration of boundary) (Implementation/Order 1985.(410/85).* Dublin, GPSO., (1988). GCL.
5240. **Bowden, J.C.** *A Tour through Ireland in 1790.* Dublin, Printed by W. Corbet, (1791), xii, 252p. [Describes Galway and other towns].
5241. **Boylan, Bairbre.** *An Investigation of the effectiveness of a parent implemented intervention programme in remediating inadequate reading levels among first class pupils.* M.Ed., Thesis, UCG., (1995). NUIG.
5242. **Boylan, Thomas.** *University college Galway, regional and rural development studies at UCG.* Education, 3, (10), (1988), 30-31. NUIG.
5243. **Boylan, Thomas and Foley, Tadhg.** *From political economy to economics and commerce.* In "From Queen's College to National University", ed. by Foley, T. cf. 303-325, ill. GCL.
5244. **Boylan, Thomas et al.** *The Contribution of Queen's College, Galway to economic thought.* In "Galway, Town and Gown, 1484-1984.ed. by Ó'Ceirbhail, Diarmuid., 183-205. GCL.
5245. **Bradshaw, Brendan.** *The Reformation in the cities; Cork, Limerick and Galway, 1534-1603.* In "Settlement and Society in Medieval Ireland", by Bradley, J. (1988). Cf. p. 445-476. NUIG.

5246. **Brady, P.J.** *A Profile of the first year student population at University College, Galway for the session 1971-'78 in terms of selected structural variations.* M.Ed., Thesis, TCD., (1972). NUIG.
5247. **Brady, Shipman, Martin.** *Galway. Transportation study de Leuw Chadwick, Ó'H-Eócha.* Dublin, Brady, Shipman, Martin, (1978), 146p., maps. NUIG.
5248. **Brady, Shipman, Martin.** *Galway waterways study.* Galway, BSM., [1992]. GCL.
5249. **Brady, Shipman, Martin.** *Mervue/Renmore Community study. Draft report.* For consultation purposes only. This report was prepared for the Mervue/Renmore Recreation Development Committee, 57p., maps. GCL.
5250. *Breakwater in Galway.* Dublin Builder, 1, (12), (Dec. 1, 1859), p.166. NLI.
5251. **Brennan, Michael J.** *Bicycle travel in Galway city. Rothar thaisteal sa Ghaillimh.* Dublin, For. Forbartha, (1979), [vi], 39p., ill., biblio. GMTI.
5252. **Brennan, Michael J.** *The Journey to work by the staff of University College, Galway, sponsored by Galway Corporation.* UCG., Dept of Civil Eng., (1978), 22p. NUIG.
5253. **Brennan, Michael J.** *Traffic survey at hotels in Galway and Salthill* Galway Corpo., (1974), 31p., [vi], map. NUIG.
5254. **Brett, John.** *County courthouses and county goals in Ireland.* Ir. Builder, 17, (362-363), (Jan. 15; Feb. 1, 1875). NLI.
5255. **Bromfield, William.** *Galway prisoners and "Dr." William Bromfield c.1690.* N+Q., 158, 3,21,39. NUIG.
5256. **Browne, James V. et al.** *The Galway medical College.* Lancet, 1, (Mar. 26, 1870), p.470. NUIG.
5257. **Browne, Michael.** *Cathedral of Our Lady Assumed into Heaven and Saint Nicholas Galway. A history and description by Most Rev. Michael Browne Bishop of Galway.* Galway, Privately printed, [1967], 39p., ill. GCL.
5258. **Buchanan, Colin and Partners.** *Galway city plan.* Dublin, For. Forbartha, (1969b), 127p. NUIG.
5259. **Buchanan, Colin and Partners.** *Transportation and planning study. Recommended strategy.* Galway, Co.Co., and Corpo., (1999), [vi], var. pag., maps. GCL.
5260. **Buckland, F.** *The Galway fishery.* The Field, (28 Jan. 1865), p.48. NLI.
5261. *The Building trade in Galway in 1904.* "The Galway Yearbook and Directory for 1905", cf. p. 100-101. GCL.
5262. *The Building Trade in Galway in 1906.* "The Galway Yearbook and Directory for 1907", cf. p. 49-50. GCL.
5263. **Burke, David.** *The Druid Theatre, Galway.* Ireland To-day, 1030, (July/Aug. 1986), 11-14. NUIG.
5264. **Burke, David and Byrne, Fionnuala.** *The Spreading oasis:Galway.* Theatre Ireland, (Sept. /Dec. 1982), 43-44, ill. NUIG.
5265. **Burke, J. J.** *Find of stone axe at Galway.* JRSAL., ser. 7, 14, (1944), p.61. GCL.

5266. *Burrow's official guide to the City of Galway.* London, J. Burrow's Publ., n.d., 30p., ill. GCL.
5267. **Butler, R.N.** *Chemistry.* In "From Queen's College to National University", ed. Foley, Tadhg, (1999), cf. p. 218-141, ill. GCL.
5268. **Byrne, Dickie.** *Galway...the way I look at it.* West Awake, (Sept. 1979), p.31. NUIG.
5269. **Byrne, Kieran.** *Mechanic's Institutes in Ireland before 1855.* M.Ed. thesis, UCC., (1976). NUIC.
5270. **Byrne, M.** *A Review study of Waterside House, Galway.* Galway Social Services' Council, [1989]. NUIG.
5271. **Cahill, F.B. and Sweeney, O.J.** *Ireland, science and the sea. A programme for marine science and technology in Ireland.* Dublin, Nat. Science Co., (1974), cf. p. 165-174. NUIG.
5272. **Cahill, Jennifer T.** *Aspects of tourism in Galway City/Salthill.* M.A. Thesis, UCG., (1988). NUIG.
5273. *Calendar of entries in the Papal Registers relating to Great Britain and Ireland. Papal Letters.* Ed. by Haren, Michael J.; vol. xv, 1484-1492. cf. p. 432-433; Vol. xvi, 1492-1498, cf.p.318; 428; 551; 600; 601; Vol. xvii (1), cf. p. 107-108; 564-565; 567-568. GCL.
5274. **Callan, P.** *The Siege of Galway, 1651-1652.* M.A. Thesis, NUI., (1931). NUIG.
5275. **Canavan, Robert.** *Report on a Diamond Jubilarian.* The Mantle, 15, (4), (Winter 1972), 3-7. GCL.
5276. **Canny, Nicholas.** *Galway: from the Reformation to the Penal Laws.* In "Galway, Town and Gown" ed. by Ó' Cearbhaill, Diarmuid. (1984), 10-28.
5277. **Carey, Una.** *The Service employee: a study of service staff in Galway hotels.* MBS. Thesis, UCG., (Sept. 1996). NUIG.
5278. **Casey, Marcus.** *Recent trial excavations in Galway City.* Arch. Ireland, 3, (1), (1989), 17-20, ill., map. GCL.
5279. **Casey, Marcus.** "Spanish Arch", *Townparks, urban medieval.* "Excavations 1988", 19-20. NUIG.
5280. **Casey, Markus.** *Trial excavations in Galway City, 1987.* JGAHS., 41, (1987-'88), 114-119, map, ill. GCL.
5281. **Casserley, James.** *The Old Mon. The story of the Patrician Brothers' School Lombard Street, Galway.* Galway, J.Casserly, (1996), 118p., ill. GCL.
5282. **Casserley, James.** *An Open door. A history of the Society of St Vincent de Paul, Galway, 1849-1999.* Galway, SVP., (1999), 45p., ill.(some col.). GCL.
5283. *Cathedral of Our Lady Assumed into Heaven and St Nicholas.* Galway, n.d., [pamphlet], 4p. GCL.
5284. *Cathedral Parish.* The Mantle, 13, (4), (Winter 1970-'71), 16-17, ill., map. GCL.
5285. **Cawley, M. and Stevens, F.M.** *Non - attendance at outpatient clinics at the Regional Hospital, Galway, Ireland.* Social Science and Medicine, 25, (2), (1987), 1189-1196. NUIG.
5286. **Cawley, M. and Stevens, F.M.** *Outpatient clinics at the Regional Hospital, Galway: the experience of the elderly.* IJMed. Sci., 157 (5), (1988), p.162. NUIG.

5287. *The Centenary Record of St Joseph's College, Galway. (Patrician Brothers 1862-1962).* Galway, Patrician Bros. PPU., (1962), 89p., ill. GCL.
5288. **Chapple, Robert M.** *A Guide to St Nicholas' Collegiate Church Galway.* Galway, St Nicholas' Collegiate Church, (1996), 26p., ill., biblio. GCL.
5289. *Chartae, privilegia et immunitates: being transcripts of charters and privileges to cities, towns, abbeys and other bodies corporate, 18 Henry II to 18 Richard II (1171-1395).* London, Printed by the Irish Record Comm., (1899), cf. p.69; 73.
5290. *Church of the Resurrection Ballinfoyle, Co. Galway.* Build, 18 (10), (Jun. 1984), 8-12. GMIT.
5291. *Claddagh festival 1971. Souvenir programme.* [32p.] (1971). GCL.
5292. *The Claddagh fishermen, and their ways- a picture from the past.* Ir. Builder, 25, (553), (Jan.1, 1883), p.14. NLI.
5293. *Claddagh National Piscatory School, Galway. Annual statement of accounts, receipts and expenses, 1846-1856.* Galway, Piscatory School, [1856?]. DLG.
5294. **Clare, Manus.** *The Sons of St Francis in Galway.* Ir. Rosary, 31, (10), (1927), 775-779. NUIG.
5295. **Clarendon, F.V.** *An Account of the works which were executed in the years 1843 and 1844, for the repairs of the Galway dock gates.* Trans. CEI., 2, (1848), 54-70. NUIG.
5296. **Clarke, G.** *The Aran Islands and Galway City including Westropp's account of the Aran Islands.* Dublin, (1969).
5297. **Clyne, M.** *Barrack Lane, Townparks. Post medieval urban fortification.* "Excavations 1989", p.28. NUIG.
5298. **Cockburn, A.E. and Rowe, W.C.** *Cases of controverted elections determined in the eleventh Parliament of the UK., being the first session after the passing of the Reform Acts.vol. I.* London, (1833). Cf. p. 390-437.
5299. **Coen, Martin.** *The Case of the warden's hand.* Cap. An., (1971), 145-148, ill. NUIG.
5300. **Coen, Martin.** *The Galway Augustinians.* JGAHS., 37, (1979/80), p.104. GCL.
5301. **Coen, Martin.** *Priests who served in the Parish of St Patrick.* The Mantle, 15 (3), (Aut. 1972), 22-23. GCL.
5302. **Coen, Martin.** *The Wardenship of Galway.* Galway, Kennys, (1984), iii, 219, ill., biblio. GCL. In "Galway, Town and Gown" ed. by Ó' Cearbhaill, Diarmuid. 29-40. GCL.
5303. *Coláiste Éinde. 1928-1978.* Galway, Coláiste Éinde, (1979), [vi], 170p., ill. GCL.
5304. *The Colleges Act Letters Patent and Letters Patent for increasing the number of professors in each of the Queen's Colleges, Belfast, Cork, and Galway, and constituting rules, statutes and ordinances for the government of the same.* Galway, Printed by John F. Blake, (1859), 36p. NUIG.
5305. *The Collegiate Church of St Nicholas, Galway.* Galway, Lithog. by O'Gorman, n.d. ill. GCL.

5306. **Colleran, John K.V.** *Refuse collection-Galway 1978.* M.Eng., UCG., [1978?]. NUIG.
5307. **Collins, Alma.** *Varieties of english around the world.* Focus on Ireland, 21, (1997?). [Speech and dialect of the Claddagh].
5308. **Collins, Timothy.** *Dodos and discord: a biographical note on A.G. Melville of Queen's College, Galway.* JGAHS., 50, (1998), 90-111, ill. GCL.
5309. **Collins, Timothy.** *The Galway Line in context: a contribution to Galway maritime history, part 1.* JGAHS., 46, (1994), 1-42, ill. GCL.
5310. **Collins, Timothy.** *The Galway Line in context. (concluded).* JGAHS., 47, (1995), 36-86, ill. GCL.
5311. **Collins, Timothy.** *Melville, Hart and Anderson: early teachers of natural history, 1849-1914.* In "From Queen's College to National University", ed. Foley, Tadhg, (1999), cf. p. 266-302, ill. GCL.
5312. **Collins, Timothy.** *The Town Hall in 1857-when Galway hospitality met Crimean cannon.* JGAHS., 48, (1996), 137-142, ill, refs. GCL.
5313. **Collum, Joseph.** *Determining the implications for improving the quality of service of University College, Galway through empirical research of the perceptions and needs of Irish industry towards those services performed by Irish Universities.* M.B.S., Thesis, UCG., (1990) NUIG.
5314. *Come to Nuns' Island.* Galway, Printed by O'Gorman's, (1971). [Keating coll.]
5315. *Commencement of the harbour works in Galway.* Dublin Builder, 5, (76), (Feb. 15, 1863), p.29. NLI.
5316. *Commentarius Rinuccinianus.* Eds., O'Ferrall, Barnabas and O'Connell, Daniel. Dublin SO. Vol., 1, 327; 392: vol. 3, 337;359;361;494;500; 596-vol.4.;84;88;89;101;353;441;443ff., : vol. 5, 239;356;464;468;477;483. GCL.
5317. **Concannon, Helena.** *Historic Galway convents.* Studies, 38,(1949),439-446; 39, (1950), 65-71. NUIG.
5318. **Concannon, Helena.** *Our Lady of Gyor.* Madonna, (Mar.1931), 74-76. NLI.
5319. **Concannon-Bluett, Mary.** *The Galway mother - baby development study. A statistical survey.* M.M.Sci., UCG., (1985). NUIG.
5320. *Connacht Tribune, the Tribune and the Tribes.* Galway, Con. Tribune, [1970], [9p.], ill. GCL.
5321. **Connell, Vincent A.** *Problems of small businesses in the Galway region-and the use of ancillary services by those businesses.* M.B.A., Thesis, UCG., (1982). NUIG.
5322. **Connolly, J.** *The Galviad; or epic epistles on the political and ecclesiastical affairs of Galway. Epistle 1.* Galway, (1825), [Pamphlet bound with other pamphlets]. RIA.
5323. **Connolly, Petra.** *History of the Trades in Galway.* Gal. Roots, 2, (1994), 52-54, map. GCL.

5324. *Convent of Our Lady of Mercy, St Vincent's, Galway, 1840-1940.* Galway, Printed by O'Gorman's, (1941), 63p., ill., 4to. GCL.
5325. *Conveyance of mails, between Galway and America. Copies of correspondence, 27th May and 13th June, 1861 and another.* (1861), 3 works bound together, folio. NLI.
5326. **Cooke, John.** *Galway.* JRSAL.,(1895), 290-296, ill. GCL.
5327. **Cooke, Thomas.** *The Ancient town of Galway.* Ir. Builder, 37, (854), (July 15, 1895), p.177. NLI.
5328. **Cooney, Dudley A. Levistone.** *Methodism in Galway.* Cloughjordan, Co. Tipp., Methodist Church in Ireland, (1978). GCL.
5329. **Coughlan, M.** *Galway- marine centre for the West.* Tech. Ireland, 1, (7), (1969), 26-29. NUIG.
5330. *County and County Borough electoral area Boundaries Commission report.* Dublin, SO., (1985), 95p. cf. p. 17-18. GCL.
5331. *County Borough of Galway (Wards) Regulations 1986.* Dublin, GPSO., (1988). GCC.
5332. *County of the Town of Galway Presentment Books, Summer Assizes 1828-1829.* Printed by J. Shea and Son, (1828), 22p. GCL.
5333. **Cullen Louis M.** *Ballai na Gaillimhe san 18ú céad.* Studia Hib., 15, (1975), 37-46. NUIG.
5334. **Cullen, Louis M.** *Five letters relating to Galway smuggling in 1737.* JGAHS., 27, 10-25. GCL.
5335. **Cullen, Louis M.** *Galway merchants in the outside world, 1650-1800.* In "Galway : Town and Gown. 1484-1984." Ed. by O'Cearbhaill, D., cf. p. 63-89. GCL.
5336. **Cullinane, S.** *A Comparative study of motivational factors and other related issues that may have influenced first year students in University College, Galway and the Regional Technical College in the choice of a third-level centre of education.* MBA. Thesis, UCG., (1974). NUIG.
5337. **Cunniffe, J.** *Russian guns [displayed at Galway] for the Fenians.?* Ir. Sword, 3, (1957/58), p.87. GCL.
5338. **Cunningham, Jack.** *Galway's own.* Galway, J.Cunningham, (1977), 124p., photos. GCL.
5339. **Cunningham, John F.** *Document study. A glimpse of the Galway Workers' and General Labourers' Union, 1913.* Saothar, 15, (1990), 109-112, ill., notes. NUIG.
5340. **Cunningham, John F.** *The "Soviet at Galway" City history, and the downfall of Dunkellin.* Cathair na Mart, 10, (1), (1990), 115-123. GCL.
5341. **Curley, Anne-Marie.** *A Successful partnership? State - Community relations in the Westside NYP.* M.Comm. Dev., Thesis, UCG., (1997). NUIG.
5342. **Curtain, C.A.** *Family and kinship in a middle-class housing estate.* M.A. Thesis, UCG., (1973). NUIG.
5343. **Curtis, R.** *An Investigation of reading efficiency among first year students at University College, Galway.* M.A. Thesis, UCG., (1976). NUIG.

5344. **Dawe, Gerald.** *A Poet's Galway.* Studies, 73 (290), (Summ. 1984), 93-105. NUIG.
5345. **Day, Robert.** *An Old Galway silversmith. R. Joyce.* JCAHS., ser. 2, 10, (1904), 230-233. NUIG.
5346. **Day, Robert.** *Silver chalice, the gift of Mary Gabriel Skerret to her nephew Rev. Mark Skerrett, 1732, taken to have been from Galway.* JRHAL., (ser.4), 5, (4), (1882), 748-750. NLI.
5347. **De Bhaldraithe, Tomás.** *Foirisiún focal as Gaillimh.* Dublin, Acadamh Ríoga na h-Éireann, (1985), vi, 240p. GCL.
5348. **De Bhaldraithe, Tomás.** *Seanchas Thomáis Laighléis.* Dublin, Clóchamhar, (1977). GCL.
5349. *A Declaration made by the Maior, Towne Councill, Recorder, Sherriffs, and Burgesses of the Towne of Galway of their acceptance of the cessation, concluded by and between the Right Honourable the Supreme Councill, and the Lord Baron of Inchiquin, and of their joyning in the appeale to his Holynes.* Kilkenny, (1648). [Sweeney].
5350. *Dedication of new chapel at St Mary's College.* The Mantle, 12 (4), (Wint. 1969/70), 9-10. GCL.
5351. *Deed of award in the "Blake Collection of Records".* JGAHS., 4, (1), (1905/05), 49-50. GCL.
5352. **Deignan, Margaret.** *Drama. Some aspects of theatre in the West.* In the West, 1, (1977), p 11., ill. NUIG.
5353. **Delamer, Ida.** *The Claddagh ring.* Ir. Arts Rev. Yearbook, 12, (1996), 181-187., ill. GCL.
5354. *Development of the month-Westbrook, Salthill, Galway* Construction, (June 1988), 49-55. GMIT..
5355. **Devereaux, Morton.** *The Historic past and prophetic future of Galway.* Distr. Worker, (1962), 123-124. GCL.
5356. **Dillon, William.** *The Claddagh ring.* JGAHS., 4, (1905/06), 11-16. GCL.
5357. **Diskin, Patrick.** *Galway's literary associations.* In "Galway, Town and Gown", ed. by Ó' Cearbhaill, Diarmuid, (1984). 206-222. GCL.
5358. **Dix, E.R. Mc Clintock.** *Bibliography, Galway song books.* JGAHS., 4, (3), (1905/06), 178-179. GCL.
5359. **Dix, E.R. Mc Clintock.** *Galway printing.* JGAHS., 4, (1905/06), 62; 178-179. GCL.
5360. **Dix, E.R. Mc Clintock.** *Printing in Galway 1754-1820.* IBL., 2 (4), (1910), 50-54. GCL.
5361. **Dix, E.R. Mc Clintock.** *Printing in Galway, 1801-1825.* IBL., 4, (4), (Nov. 1912), 59-61. GCL.
5362. **Dix, E.R. Mc Clintock.** *Printing in Galway 1828-1853.* IBL., 9, (11+12), (June/July 1918), 130-131. GCL.
5363. **Dix, E.R. Mc Clintock.** *Printing in Galway, 1848-1900.* IBL., 10, (1+2), (Aug. /Sept. 1918), 9-10. GCL.
5364. **Dolley, Michael.** *A Seventeenth century coin - find from Galway City.* JGAHS., 31, (1+2), (1964/65), 5-7. GCL.

5365. *Dominican Convent, Galway. Celebration of the third centenary of the foundation, 1644-1944.* Galway, Printed by O'Gorman's, (1944), 6p. NLI.
5366. **Donohue, B.** *Galway's new cathedral.* Cap. An., (1966), 399-407. GCL.
5367. **Doyle, Peter.** *Galway street reburishment study.* J.of Envir. Sci., 4, (1), (1986), 18-21, ill., maps. NLI.
5368. **Doyle, Peter and Mary.** *The Heart of Galway. Guidelines for reburishment* Dublin, P. and M. Doyle, [1986?], 147p., maps, ill. GCL..
5369. **Drew, John.** *City of the Tribes.* Distrib. Worker, (1962), 106-107, ill. GCL.
5370. **Dublin Corporation.** *Galway as a transatlantic port: report of proceedings at a meeting of the Corporation of Dublin, held at the City Hall, Cork Hill on January 20th 1917.* Dublin, Robert Worthington, (1917).
5371. **Duffy, Éamon.** *The Siege and surrender of Galway, 1651-1652.* JGAHS., 39, (1983-'84), 115-142. GCL.
5372. **Duffy, Paul.** *Engineering.* In "From Queen's College to National University", ed. Foley, Tadhg, (1999), 125-141. GCL.
5373. **Duffy, Paul.** *Galway's gaols.* Dlí, 8, (Winter, 1993), 28-31, ill. GCL.
5374. *Earwigger.* Bus. and Fin., (Aug. 1988), p.35. NUIG.
5375. **Egan, Francis P.** *A Survey of study habits and attitudes of senior cycle students in the City of Galway.* M.Ed. Thesis, UCG., (1987). NUIG.
5376. *8 Million £ facelift for Galway.* Construction + Property News, (13, May, 1987), p.2. GMIT.
5377. **Eising, Jack.** *Construction of the Galway approach road. Paper presented to Lightweight Fill Symposium, Galway. (Oct. 1990).* Galway, Co. Co., (1990). GCC.
5378. **Enault, Louis.** *Angleterre, Écosse, Irlande, voyage pittoresque, illustre de gravures.* Paris, Morizot, (1859), 532p. [Dublin, Cork...Galway, and the North.]
5379. **Engels, Freidrich et al.** *Ireland and the Irish question.* Ed. by Dixon, R. Moscow, Progress Pubs., (1971), 665p. [Dublin to Galway, Limerick and Killarney.]
5380. *Eólaire Seirbhísí Ghaeilge i nGaillimh, 1992.* BÁC., Cómh. Náis. na G., [1992]. GCL.
5381. *Excavations 1987.* Merchant's Road, Townparks, Middle Street. Excavations (1987). Cf. p. 15-16. GCL.
5382. *Excavations 1988.* "Spanish Arch", Townparks. Urban medieval. Excavations (1988). Cf. p. 19-20. GCL.
5383. *Excavations 1989.* Abbeygate Street Upper, Townparks; Barrack Lane; Merchants Road, Townparks; Whitehall Lane (St Nicholas). Excavations (1989). Cf. p. 27-29. GCL.

5384. *Excavations 1990*.
Abbeygate Street Lower, Townparks; Eglinton Street; Merchants Road; Quay Street; St Augustine's
Excavations (1990), cf. p. 34-37. GCL.
5385. *Excavations 1991*.
"Bollingbrook Fort". Galway.
Excavations (1991), cf. p. 20. GCL.
5386. *Eyre Square Centre - inner City development of a larger scale*
Construction, (May 1991), 37-43. GMIT.
5387. **F., J.A.** *A Cruise on Lough Lurgan. (Galway Bay)*.
IER., 3rd ser., 1, (May, Dec. 1880), 193-204. NUIG.
5388. **Faherty, B.J.** *The Development of municipal engineering in Galway City*.
Eng. J., 7, (1954), 106-107, 116.
5389. **Fahey, Jerome A.** *The Abbey of St Francis, Galway*.
IER., 3rd ser., 18, (Jan. 1896), 39-46. NUIG.
5390. **Fahey, Jerome A.** *The Collegiate Church of St Nicholas, Galway*.
IER., 3rd ser., 16, (Aug. 1895), 700-710. NUIG.
5391. **Fahey, Jerome A.** *Galway and its surroundings in the pre-Norman period*.
JGAHS., 1 (1), (1900), 49-56. GCL.
5392. **Fahey, Jerome A.** *The Galway historical manuscripts*.
JGAHS., 1, (1900-'01), 85-89. GCL.
5393. **Fahey, Jerome A.** *St Augustine's Fort, Galway*.
IER., 3rd ser., 17 (July 1896), 577-585. NUIG.
5394. **Fahey, Jerome A.** *St Mary's of the Hill, Galway*.
IER., 3rd ser., 17, (Mar. 1896), 219-228. NUIG.
5395. **Fairhoet, F. W.** *On the architectural peculiarities of the Town of Galway in Ireland*.
JB. Arch. Assoc., (1846), 93-104.
5396. **Fairley, J.S. and Dawson, B.** *White sided dolphin stranded at Galway*.
INJ., 20 (8), (1981), p.350. NUIG.
5397. **Falkiner, Caesar Litton.** *The Lorraine negotiations*.
JGAHS., 4 (1905-'06), p.44. NUIG.
5398. **Falkiner, Caesar Litton.** *A Note on a drawing entitled "A Prospect of Galway in 1686"*.
JGAHS., 3 (1), (1903-'04), 34-36, ill. GCL.
5399. *Faller's guide to Galway*.
Galway, Faller's, (1965). GCL.
5400. *Family planning in Galway*.
Fortnightly Rev., 128, (June 4, 1976), p.5. GMIT.
5401. **Fanning, Evelyn.** *Women's refuges: state or voluntary provision? a case study of Waterside House*.
M.Com. Devel. Thesis, UCG., (1992). NUIG.
5402. **Farrell, Niall.** *Eisimirce. Taithi na Gaillimhe, éagóir in leigheasta*.
Galway, Galway Action on Poverty, n.d., 18p. NUIG.
5403. **Farrell, Niall.** *Emigration. The Galway experience. A rightable wrong. A Galway action on poverty report*.
Galway, Galway Action on Poverty, n.d., 18p. NUIG.
5404. **Farrell, Niall.** *Homelessness in Galway, a report on homelessness in Galway*.
Galway, Contact Poverty Agency, (1988), 104p. GCL.

5405. *Fast foods at UCG., catering*.
Hotel + Catering Rev., (July 1983), p.9. GMIT.
5406. **Feely, M. and Barton, K.** *The Natural building stones in Galway City*.
Ir. Geology Week Guide, no. G.C.I., UCG., Geology Dpt., (1988). NUIG.
5407. **Feely, M. and Barton, K.** *A Review of building stones in Galway City*.
Ir. Assoc. for Econ. Geol., Ann. Rev., (1987), 73-74. NUIG.
5408. **Fenning, Hugh.** *The Library of the Augustinians of Galway in 1731*.
Coll. Hib., 31+32, (1989/90), 162-195. NUIG.
5409. **Fewtrell, M.D.** *The James Mitchell Geology Museum, University College, Galway*.
INJ., 19 (9), (1979), 309-310. NUIG.
5410. *Fifth time lucky for Galway Crystal*.
Bus. and Fin., 23 (4), (2nd Oct. 1986), p.7. NUIG.
5411. **Finch, Evelyn S.** *Alfred Horne and Galway Grammar School*.
Gal. Roots, 5, (1998), 59-61. GCL.
5412. *Fine arts. Historic sketch of the past and present state of the Fine Arts in Ireland, no.6*.
Dub. Penny J., 1 (41), (Apr. 1833), p.326. NLI.
5413. **Finegan, F.** *The Jesuit tradition in Galway 1620-1963*.
Jesuit Year Book, (1964), 77-92. NLI.
5414. **Fitzgerald, W.** *Galway: the Franciscan Church burial ground*.
J.Ass. Pres. Mem. Dead., 8, (1910-'12), 80-81. NLI.
5415. **Fitzpatrick, Thomas.** *Galway "Collegiate"*.
IER., 4th ser., 9, (1901 A.), 529-554. NUIG.
5416. **Fitzpatrick, Thomas.** *Galway: past and present*.
IER., 7, 4th ser., (1900), 209-229. NUIG.
5417. **Fitzpatrick, Trish and Whilde, Tony.** *The Insider's guide to Connemara, Galway and the Burren*.
Gill and Mac Millan, (1992), xxiii, 275p. NUIG.
5418. **Fleetwood, Berry J.** *The Story of St Nicholas' Collegiate Church, Galway*.
Galway, Collegiate Church, (1912); new edition by Higgins, Jim., (1989).
5419. **Flynn, Pádraic.** *A Study of Local Government in Galway in the early 19th century*.
M.A. Thesis, UCG., (1981). NUIG.
5420. *Focus on construction in Galway*.
Construction, (July/Aug. 1981), 52p., ill. GCL.
5421. *Focus on Galway, meeting some Galway members*.
Garda News, 6 (4), (1987), 18-22. NUIG.
5422. **Foley, Tadhg. (ed.)** *From Queen's College to National University*.
Dublin, Four Courts Pr., (1999), xii, 440p., ill., index. NUIG.
5423. **Foley, Tadhg and Bateman, Fiona.** *English, history and philosophy*.
In "From Queen's College to National University", ed., Foley, Tadhg.
Cf. p. 384-420, ill. GCL.
5424. **Foley, Timothy P.** *"A Nest of Scholars": biographical material on some early professors at Queen's College, Galway*.
JGAHS., 42 (1989/90), 72-86. GCL.
5425. **An Foras Forbartha.** *Bicycle travel in Galway city*.
Dublin, For. Forbartha, (Oct. 1979). NUIG.

5426. **An Foras Forbartha.** *Galway main drainage outfall investigation studies of movement and dispersion in relation to a proposed outfall site.* Galway Corporation, [internal report], (1983). Gal. Corpo.
5427. *Forthill graveyard.(index and map).* Galway, Galway Family History Soc., /Fás., [1992], [iv], 27p. ill. GCL.
5428. *The Foundation of the Diocese of Galway 1831.* The Mantle, 8, (4), 70-87, ill. GCL.
5429. **Fox, Edward.** *Gaillimh mar a bhí agus mar atá. (Galway past and present). Some history, folklore and nature trails in Galway.* Galway, RTC., (1979), viii, 66p., ill. GCL.
5430. **Francis, F.** *The Galway fishery.* The Field, (21 Jan. 1865), p.48.; (4th Feb. 1865), p.75. NLI.
5431. **Freeman, T.W.** *Galway - the key to Connacht.* Ir. Geog., 3 (4), (1956), 194-205., ill.maps. NUIG.
5432. *From jail to Cathedral.* The Mantle, 1 (1), (1958), 30-32. GCL.
5433. *A Further and full account of the surrender of Galway.* Edinburgh, (1691). [Sweeney].
5434. **Gaffney, Frank. (comp.)** *Climate of Galway 1966-1995. Measurement of temperature, sunshine and rainfall.* UCG., Dpt of Physics, (1996), [ii], 34p. GCL.
5435. **Gaffney, H.** *The Blessing of the sea.* IER., 62, (1943), 98-100. NUIG.
5436. **Gaffney, Mary.** *The Unification Church comes to Galway.* West Awake, (Dec./Jan. 1979/80), 11p., ill. NUIG.
5437. **Gaffney, Matthew H.** *Day of Jubilee.* In "Convent of Our Lady of Mercy, Galway.", 41-46. GCL.
5438. *Gaillimh agus aistí eile.* Dublin, Clóchómhar, (1983), 164p. GCL.
5439. *Gaillimh na Gaeilge.* Macalla, (1984), p.90. NUIG.
5440. *The Gailliv. An illustrated history of the ancient City of Galway.* Galway, O'Gorman, (1901), 8+103p., ill. GCL.
5441. *The Galviad, or epic epistles, on the political and ecclesiastical affairs of Galvy etc.,* (John Connolly). Galway, The Advertiser Office, n.d., 23p., 12mo. RIA.
5442. *Galway.* Dublin Sat. Mag., 2, (103), 617-618. NLI
5443. *Galway aims at US. Army.* Management, (Oct. 1987), p.6. GMIT..
5444. *The Galway and Salthill Tramways Act 1877. (14th August, 1877),* 40+41 Victoriae, ch. ccxxxvii. London, HMSO., (1877), 15p. GCL.
5445. **Galway and Shannon Ports.** *Return... for, a copy of the instructions of...1852 from the Admiralty to the Committee appointed to inquire into the suitability and capabilities of the Ports of Galway and of Shannon for a transatlantic packet station.* London, (1859), fol. [bound with "Galway as a Transatlantic Port"]. NLI.
5446. *Galway appointed stands (Street service vehicles), bye-laws, 1986.* Dublin, GPSO., (1988). NLI.

5447. *Galway as a transatlantic port. Report of Proceedings at...meeting convened by the Rt Hon. L.G. Sherlock, Lord Mayor of Dublin, on 25th Sept., 1912....* Dublin, (1912), fol., port. NLI.
5448. *Galway bartender of the year.* Vintners' World, (Feb. 1983), p.7. GMIT.
5449. *Galway Bay cheese arrives.* Today's Grocer, (Apr.1987), p.25.
5450. *Galway Bohemians, 50 years of soccer. Souvenir jubilee book.* Galway, Galway Bohemians, (1983), 80p., ill. GCL.
5451. **Galway Borough Council.** *Galway Borough Development Plan 1973.* Galway Bor. Co., (1973). Gal. Corpo.
5452. **Galway Borough Council.** *Galway City Development Plans. 1971:1981:1988:1991:* Galway, Galway Bor. Co., (1971-1991). Gal. Corpo.
5453. **Galway Borough Council.** *Galway: Treórán oifigiúil do Ghailimh, official guide to the City of Galway issued by the authority of the Galway Borough Council.* Dublin, Irish and Overseas Publ., n.d., 104p., ill., map. GCL.
5454. *Galway Borough election. Copy of the shorthand writer's notes of the evidence given before Mr Justice Lawson on the trial of the Borough of Galway Election Petition in May 1874, and of the judgment of the Judge in the said petition. (Mr Redmond).* Ordered by the House of Commons to be Printed, 5 June 1874. iv, 161, (1),p., (1874).
5455. *Galway celebrates anniversary with world conference (on biochemicals).* Tech. Ireland, (Jan.1984), p.9. NUIG.
5456. *Galway celebrates five hundred years 1484-1984.* Galway Quincentennial Comm., (1984?). GCL.
5457. **Galway Chamber of Commerce.** *Recommendations on the Galway Town planning scheme Galway Chamber of Commerce.* Dublin, SI., (1945). NUIG.
5458. *Galway City and County. (a special supplement).* Bus. and Finance, (24, April 1980). NUIG.
5459. *Galway City Hall for computerised databases relating to the disabled.* Plan, 17 (11), (Nov. 1986), 21-22. NUIG.
5460. *Galway City heritage survey. 1984. Quincentennial project. 5 vols.* Galway, An Taisce, (1984). GCL.
5461. *Galway City of the Tribes.* Galway, Aviary, [1992]. GCL.
5462. *Galway City survey. A pilot study.* Galway, Anco/Galway Youth Co., [1985], [viii], [154p]. GCL.
5463. **Galway Corporation.** *Galway County Borough draft development plan 1988.* Galway, Corpo., (1988), 58p., ill. NUIG.
5464. **Galway Corporation.** *Galway County Borough draft development plan 1997.* Galway, Corpo., (1997), 109p., ill., maps. NUIG.
5465. **Galway Corporation.** *Plean Forbartha Chathair na Gaillimhe.* Galway, Corpo., (1991), ii, 67p., ill. NUIG.

5466. *Galway (County Borough and County) Traffic + Parking Bye - laws. 1986.* Dublin, SO., (1991). SO.
5467. **Galway County Club.** *Rules of the County Galway Club adopted by General Meeting held on the 20th March, 1895.* Galway, J.+A.M. Dougall, (1895), 20p. [Keating Coll.]
5468. **Galway County Club.** *Rules regulations bye-laws with list of members 1934.* Galway, Printinghouse, [1934?], 21p. [Keating Coll.]
5469. **Galway Cycling Campaign.** *The Book of cycling in Galway, 1998* Galway, Cycling Campaign, [1998], 25p. GCL.
5470. *Galway Election 1827. Report from the Select committee on the Galway Election: together with the special report from the said committee and also the minutes of evidence taken before them* Ordered by the House of Commons to be printed, (12 April 1827), 128p. GCL.
5471. *Galway Election, 1906. Stephen Gwynn, our new M.P.* In "The Galway Year Book and Directory for 1907"., 26-29., ill. GCL.
5472. *Galway Election (Judgments) on special case laid by Mr Justice Keogh before the Court of Common Pleas in Ireland, respecting the Late Galway Election, pronounced by the several judges of that Court* Ordered by the House of Commons, to be printed, 2 July 1872.14, (2), p., (1972), xlviii, i.
5473. *Galway Election Petition, 1874. Galway Borough Election. Evidence given before Mr Justice Lawson on the trial of the Borough of Galway Election Petition in May 1874...* Dublin, HMSO., (1874), 4+162p., folio. NLI.
5474. *Galway Election Petition, Justice Keogh's Judgment.* IER., (1872), p.474. NUIG.
5475. *Galway factory extension.* CIS. Report, (25 April 1988), p4.
5476. *Galway for progress and prosperity.* Galway, 14p. [Kenny's]
5477. *Galway go west.* Tableware Inter., (Dec./Jan. 1988), p.6.
5478. *Galway Golf Club. 1895-1995.* Galway, GGC., (1995), 144p. NUIG.
5479. *Galway graving dock and harbour.* Dublin Builder, 5, (89), (Sept. 1, 1863), p147. NLI.
5480. *Galway harbour.* Ir. Builder 6, (105), (May 1, 1864), p 87. NLI.
5481. *Galway harbour and graving dock.* Ir. Builder, 9, (182), (July 15, 1867), 179-180. NLI.
5482. *Galway harbour returns for 1867.* Dublin, (1867), folio.
5483. **Galway Industrial Consultative Council.** *Industrial relations at Galway Docks: a Galway Industrial Cnsultative Council report.* Dublin, Sceptre (for UCG., Social sciences Research Centre), (1967), 22p.
5484. **Galway Industrial Development Association.** *Irish Industrial Conference. Fourth All-Ireland Industrial Conference held in Galway in September, 1908.* Galway , (1908). NLI.
5485. *Galway Irish.* *Irsl. na Gaeilge*, 6 (8), (Dec. 1895), 136-137; 6, (11), (Mar.1896), 168-171.

5486. *Galway Irish Crystal cuts in.* Ir. Exporter, (Oct. 1987), p.34. NLI.
5487. *Galway- its sanitary state, public buildings etc.* Ir. Builder, 17, (382), (Nov. 15, 1875), 319-320. NLI
5488. *Galway. Official guide to City and County.* Dublin, Condor Publs., (1986).104p., ill., (some col.).
5489. *Galway on the up? (construction).* Construction, (Sept. 1988), p.101. GMIT.
5490. *Galway Prison closing order.* S.I. no. 87 of 1939. Dublin, SO., (1939). SO.
5491. *Galway Refrigeration outlet.* Hotel + Catering Rev., (May 1987), p.31. GMIT.
5492. **Galway Regional Technical College.** *Hotel and catering studies.* Education, 2, (5), (1987), 5-10, ill. NUIG.
5493. *Galway Royal Institute. Architect, E. H. Carson.* Dub. Builder, 2, (13), (Jan.1, 1860), p181. NLI.
5494. *Galway sets the pace.* Build, (Apr./May 1988), p.4. GMIT.
Construction + Property News, (27 Apr. 1988), p. 16. GMIT.
5495. **Galway Social Services Council.** *Report of study group of Galway Social Service Council.* Galway Social Service Co., (1978). NUIG.
5496. *Galway station and communications centre opened.* *Gárda News*, 5, (2), (1986), p.23, ill. NUIG.
5497. *Galway Steamship Hibernia.* Dub. Builder, (June 1, 1862), p.137. NLI.
5498. *Galway supports tax reform, job creation.* Liberty, (Feb. 1984), p.8.
5499. *Galway (survey).* Construction, (June 1983), 33-47. GMIT.
5500. *Galway through the ages.* Bus. and Finance, (15 Mar. (1984), p.32. NUIG.
5501. *Galway to-day: an industrial commercial and touristic survey of Galway, Ireland.* Dublin, Gen., Publs., (1971), 52p., ill. NLI.
5502. *Galway Town Election: Minutes of evidence taken before the Select Committee on the Galway Town Election Petition: with Proceedings of the Committee(1857).* Ordered by the House of Commons to be printed, (17 July 1857,)viii, 63 (1), (1857), (Sess. 2.), vi, 517; 589.
5503. *Galway Town Election. Minutes of evidence taken before the Select Committee on the Galway Town Election Petition; with the Proceedings of the Committee, 1866.* Ordered by the House of Commons to be printed, 17 May 1866, x, 66, (2), p., (1866), x, 341.
5504. **Galway Transatlantic Steam Packet Company.** *Nautical and statistical report with time and traffic tables.* Dublin, (1851), 16p. NLI.
5505. *Galway Urban renewal study.* Dublin, Bolton St., (Dept of Surveying and Building Tech.), (1990),

5506. *Galway's hi - tech laundry.* [Connacht and Court Group].
Bus. and Finance, 23, (4), (2 July, 1987), p.14. NUIG.
5507. *Galway's new industries.*
In "The Galway Yearbook and Directory for 1905." Cf. p. 107. GCL.
5508. **Gannon, Frank.** *University College Galway training biotechnologists of the future.*
Education, 3 (1), (1988), 9-11. NUIG.
5509. **Garner, William.** *Galway architectural heritage.*
Dublin, For. Forbartha, (1985), viii, 78p., ill. GCL.
5510. **Garvey, Anne.** *Extra-mural studies at University College, Galway.*
M.A. Thesis, UCG., (1980). NUIG.
5511. *The Gateway to the west.*
Checkout, (Jan. 1988), 4-5.
5512. **Gibbins, Robert.** *Lovely is the Lee.*
London, J.M.Dent, (1945), vi, 199p. [A visit to Galway, Connemara and Cork]. GCL.
5513. **Gibson, F.A.** *Notes on Bramaraii (Bloch) from Galway Bay.*
INJ., 14, (1), (Jan. 1962), 15-18. NUIG.
5514. **Gilbert, John T.** *Archives of the Town of Galway:*
10th Report HMC., appendix V, (1885), 380-520. GCL.
5515. **Gilbert, John T.** *Statute Book of Town of Galway.*
HMC., Report I, App. V. p.411.
5516. **Ginkell, Godert de (Earl of Athlone.)** *An Exact journal of the victorious progress of their Majesties forces under the command of Gen. Ginkle, this Summer in Ireland. Giving a Particular account of the several...surrenders of Athlone, Galloway...Together with the total defeat of the Irish at Aghrim...*
London, Printed for Randolph Taylor, (1691), [ii], 32p. [Sweeney.].
5517. **Glass, G.B.** *Report on nine weeks work at Galway for the Éire Department of Fisheries and Agriculture, Fisheries Research Centre, Dublin.*
M.Sc. Thesis, [Hydrobiology], Univ. of London, (1980).
5518. **Gleeson, Dermot F.** *An Unpublished Cromwellian document.*
N.Munster A. J., 1, (1936/39), 78-81. GCL.
5519. **Glynn, Patrick.** *Writings at random about Presentation Convent Galway, 1965.*
Sesq. Souvenir, (1965), 31-35, ill.
5520. **Glynn, Tom.** *University College, Galway. Photonics- the third industrial revolution.*
Education, 6, (11), (1991), 23-25, ill. NUIG.
5521. **Glynn, T.J. and Morgan, D.P.** *University College Galway. Solid state optical spectroscopy and optoelectronics.*
Education, 4, (9), (1989), 9-14, ill. NUIG.
5522. **Godkin, James.** *Education in Ireland; its history, institutions, systems, statistics and progress, from the earliest times to the present.*
London, Saunders, Ottley and Co., (1862), ix, 277p. cf. p. 200-207. GCL.
5523. *Gossip on lecture by R. J. Kelly, B.L., to the National Literary Society, Dublin on "Old times in Galway".*
IBL., 3, (May, 1912), 167-168. GCL. [R.J. Kelly was editor of "Tuam Herald"].
5524. **Graham, B.J.** *The Documentation of medieval Irish boroughs.*
Bull. of the Group for the study of Irish Historic Settlement, (1977-'78).
5525. *Graving dock in Galway.*
Dub. Builder, 5, (91), (Oct. 1, 1863), p.161. NLI.
5526. *Great news from Ireland, being a true account of the famous town of Galway opposing the Irish, and declaring for Their Majesties.*
London, (1691). [Sweeney.].
5527. **The Green Party.** *Cycle plan for Galway.*
Galway Green Party, (1998), 31p., 10 maps. GCL.
5528. **Griffin, Jack.** *I remember it well. Jack Griffin's memories of Galway by Maeve O'Neill.*
Galway, M.O'Neill, (1986), 53p., ill. GCL.
5529. **Griffith, John Purser.** *Galway a sea and air port.*
Studies, 71, (1929), 361-376, ill.[reprinted from]. GCL.
5530. **Griffith, John Purser and Griffith, John W.** *A Proposed national harbour in Galway Bay*
Dublin, Ponsonby Gibbs, (1929), 16p., 3 maps. GCL.
5531. **Griffith, Richard.** *General valuation of rateable property in Ireland, County of Galway. Union of Galway.*
Dublin, Alex Thom, (1855), xii, 240p. GCL.
5532. **Grimes, Séamus.** *Educational opportunities in Galway City: present trends and future prospects.*
In "Galway, Town and Gown" ed. by Ó' Cearbhaill, Diarmuid. 245-257. GCL.
5533. **Grimes, Séamus.** *Post-primary education in the Galway city catchment area.*
Ir. Ed. Studies, 4, (1984), 287-306. NUIG.
5534. **Grimes, Séamus.** *Spatiel aspects of post-primary school choice in Galway City and environs.*
Galway, UCG. (Social Sciences Research Centre,(1984), [v], 96p., maps. GCL.
5535. **Groves, Ed.** *The Warden of Galway.*
Literary Inquiries, 1, (1865), p.3.
5536. *Guide to Galway West results count and tally. General Election, 17 February 1987.*
Wyenec Enterprises, (1987), [iv], 68p., maps. GCL.
5537. **Gwynn, Stephen.** *The Famous cities of Ireland.*
Dublin, Maunsel, (1915), xii, 352p., cf. p. 67-107. GCL.
5538. **Hackett, K.P.** *Phases of education in Galway City during the 18th and early part of the 19th centuries.*
M.A. Thesis, UCG., (1935). NUIG.
5539. *Handbook to Galway, Connemara, and the Irish Highlands.*
London, G.Routledge + Co.; Dublin, James Mc Glashan, (1854), p.126.
5540. *Harbour rates (Galway Harbour) Order 1982. (262/82).*
Dublin, GPSO., (1984). NLI.
5541. *Harbour rates (Galway Harbour) Order, 1983 (168/83).*
Dublin, GPSO., (1986). NLI.
5542. *Harbour rates (Galway Harbour) Order, 1985, (191/85).*
Dublin, GPSO., (1988). NLI.
5543. *Harbour rates (Galway Harbour) Order, 1986.*
Dublin, GPSO., (1988). NLI.
5544. **Hardiman, James.** *The History of the Town and County of Galway from the earliest period to the present time 1820...*
Galway, W. Fold and Sons, (1820), xvi, 320p., lxx, 4to. GCL.

5545. *Hardiman and others V Galway County Council.* ILTSJ., (May 1966), p.217-. GMIT.
5546. **Harewood Associates.** *Galway Inner City traffic management study.* Galway, Harewood Assoc., (1988). Galway Corpo.
5547. **Harper, A.T.(ed.)** *An Irish geological time capsule: the James Mitchell Museum University College Galway* Galway, UCG., (1996). NUIG.
5548. **Harper, David A.T.** "The King of Queen's College": William King D.Sc., first professor of geology at Galway. In "William King D.Sc. (1809-1886): a Palaeontological Tribute;" ed. by Harper, D.A.T. Galway Univ. Pr., (1988), 1-24. NUIG.
5549. **Harper, David A.T.** *Professor William King and the Establishment of the Geological Sciences in Queen's College, Galway.* In "From Queen's College to National University", ed Foley, Tadhg, (1999), 243-265, ill. GCL.
5550. **Harper, David A.T. and Parkes, A.** *Geological survey donations to the Geological Museum in Queen's College, Galway: 19th century inter-institutional collaboration in Ireland.* Geolog. Curator, 6, (1996B), 233-236.
5551. **[Hartnett, P.J. and O'Riordán, Breandán.]** *The Aran Islands and Galway City, including Westropp's account of the Aran Islands.* Dublin, Mount Salus Pr., [1969], x, 60-96, xi-xx, ill., maps. NUIG.
5552. **Hayes-McCoy, Gerald A.** *The Arms of Galway.* Presentation Convent Galway, Sesq. Souvenir, (1965,) 45-49. GCL.
5553. **Hayes-McCoy, Gerald A.** *Emotion recollected.* SJS. Centenary Record, (1962), 37-40. NUIG.
5554. **Hayes-McCoy, Gerald A.** *50 Years in Galway.* In "Connacht Tribune Golden Jubilee Souvenir", (22, May, 1959). GCL.
5555. **Hayes-McCoy, Gerald A.** *Galway a hundred years ago.* The Ranger, 12, (1951), 249-251.
5556. **Hayes-McCoy, Gerald A.** *A Galway freedom box of 1771, with a note on corporate freedom.* JGAHS., 19, (3+4), (1941), 147-157, ill. GCL.
5557. **Hayes-McCoy, Gerald A.** *A Galway gunsmith, 1863.* Ir. Sword, 2, (7), (Winter 1955), p.224. NUIG.
5558. **Hayes-McCoy, Gerald A.** *The Galway sword and mace.* JGAHS., 29 (1+2), (1960), 15-36, ill. GCL.
5559. **Hayes-McCoy, Gerald A.** *The Galway volunteers and the Irish militia.* Ir. Sword, 2 (6), (1954/56), 148-149. NUIG.
5560. **Hayes-McCoy, Gerald A.** *The Hidden Galway.* "Páirc an Phiarsaigh" Comm. Bull., (1957), 5p., map.
5561. **Hayes-McCoy, Gerald A.** *Index to E. Mac Lysaght (ed.). Report on documents relating to the Wardenship of Galway.* An. Hib., 14, (1944), 187-249. NUIG.
5562. **Hayes-McCoy, Gerald A.** *A Relic of early Hanoverian rule in Galway.* JGAHS., 23, (1948/49), 57-69, ill. GCL.
5563. **Hayes-McCoy, Gerald A.** *Soldiering in Galway in the 1790's.* The Ranger, 12, (1950), 175-177.
5564. **Hayes-McCoy, Marguerite.** *The Eyre documents in University College, Galway, bearing dates 1720-1857.*

- JGAHS., 20, (1942/43), 57-74; 151; 179.:21, (1944/45), 71-95; 23, (1948/49), 147-153. GCL.
5565. **Hayes-McCoy, Marguerite.** *The Historic Port of Galway.* Maritime Mag., (Dublin), 2, (1), (1942), 6-11.
5566. **Hayes-McCoy, Marguerite.** *The Port of Galway.* Gal. Reader, 2, (1+2), (1949/50), 38-45. GCL.
5567. **Hayes-McCoy, Marguerite.** *The Port of Galway.* Lámhleabhar Cuimhneacháin Muir Theasbántas na Gaillimhe, (1944), 40-48, ill. NLI.
5568. **Hayward, Richard.** *This is Ireland 3. Connacht and the City of Galway.* London, Arthur Barker, (1952), 192p. GCL.
5569. **Healy, John and Zalka, Joannes.** *Gyor the miraculous picture of letters.* IER., 1, (1897)A, 4th ser., 178-188. NUIG.
5570. *Hearth Money Roll of Galway Town (1724).* Folio 8, PRONI., [photocopy at GCL].
5571. **Helleiner, Jane.** *Traveller settlement in Galway City: politics, class and culture.* in "Irish Urban Cultures" ed. by Curtin, Chris et al. (1993), cf. p. 181-202.
5572. **Hemans, George Willoughby.** *Report to the directors of the Midland Great Western Railway on the Port of Galway as a Packet Station in communication with America.* Dublin, MGWR., Printed by W.Leckie, (1850), map. NLI.
5573. **Henderson, Lynda.** *Festivals.* Theatre Ireland, (Aut. 1990), 56-57, ill. NUIG.
5574. **Hervey, Felton.** *References to defects in Galway and Limerick prisons.* Ir. Q. Rev., 5, (Sept. 1855), Appendix to Dec. (1855), lxxxvii-lxxxviii.
5575. **Heywood, Abel.** *Guide to Galway and the Western Highlands (Connemara) (with a tide table).* Manchester, Penny Guide Books, (1872), map. NLI.
5576. **Higgins, Jim.** *Aspects of the archaeology, architecture and sculpture of Lynch's Castle, Galway.* Gal. Roots, 4, (1996/97), 175-191, ill., biblio. GCL.
5577. **Higgins, Jim.** *Aspects of the archaeology, architecture and sculpture of Lynch's castle, Galway. Part 2: The Royal Arms.* Gal. Roots, 5, (1998), 87-89, ill. GCL.
5578. **Higgins, Jim.(ed.)** *The Carvings of the Abbey and its graveyard, Francis Street.* Galway, (1990a).
5579. **Higgins, Jim.** *An Early christian cross-slab from Roscam, Co. Galway.* JGAHS., 44, (1992), 209-212. GCL.
5580. **Higgins, Jim.** *A Fourth Holy Trinity carving from Galway City.* JGAHS., 42, (1989/90), 155-158, ill. GCL.
5581. **Higgins, Jim.** *Galway City Heritage Survey Quincentennial project (1984-'86). 5 vols.* Galway, An Taisce, GCL.
5582. **Higgins, Jim.** *Galway clay pipes and their manufacturer.* Galway, [1991?].
5583. **Higgins, Jim.** *Lost late medieval woodwork from Priory Lane, Galway.* JGAHS., 45, (1993), 162-164, ill. GCL.

5584. **Higgins, Jim.** *St James' Church and cemetery, Galway.*
Galway Crow's Rock Pr., (1996), vii, 108p., ill., biblio. GCL.
5585. **Higgins, Jim.** *Monuments of St Nicholas' Collegiate Church, Galway.*
Galway, Crow's Rock Pr., (1992). GCL.
5586. **Higgins, Jim.** *Some missing and rescued pieces of family history in stone from Galway.*
Gal. Roots, 2, (1994), 49-51, ill. GCL.
5587. **Higgins, Jim.** *The Stone carving collection Convent of Mercy, Francis St., Galway.*
Galway, Crow's Rock Pr., (1989), [iv], 73p., ill., biblio. GCL.
5588. **Higgins, Jim.** *Tom "The Moor" Molyneux and Galway.*
Gal. Roots, 5, (1998), 139-140, ill. GCL.
5589. **Higgins, Jim and Heringklee, S.** *Monuments of St Nicholas' Church, Galway. An historical, genealogical and archaeological record.*
Galway, St Nicholas', (1992). GCL.
5590. **Higgins, Michael D.** *Human factors affecting female labour mobility in the Galway area.*
[Research in progress (1973) UCG., Dpt of Soc. and Pol.]...NUIG.
5591. **Higgins, Michael D.** *Human factors affecting productivity in Galway Port. 2 vols.*
Dublin, INPC., (1970), vol. 1, 107p., ; vol. 2 283p. GCL.
5592. *Holiday guide, Galway City/ Salthill.*
Dublin, Bord Fáilte, (1982/85), 15p.; (1978/79), 15p. GCL.
5593. **Holland, Patrick.** *Anglo-Norman Galway. Rectangular earthworks and moated sites.*
JGAHS., 46, (1994), 203-211, ill. GCL.
5594. **Holohan, Martin.** *Two monuments at the Franciscan Abbey, Galway, the tomb of William de Burgo, 1645 and a tablet with the armorial bearings of Sir Peter French and Mary Brown, his wife.*
JRHAAL., ser.4, 2, (1), (1872), p. 69. NLI.
5595. **Howard, John Eliot.** *The Island of saints, or Ireland in 1855.*
London, Seeley, Jackson and Halliday, (1855), xxiv, 276p.
[A visit to Galway and other towns].
5596. **Hughes, Justin.** *Galway Shopping Centre (Contract news).*
Construction and Property News, (2 Dec. 1987), p.2. GMIT.
5597. **Hughes, Raymond.** *A Galway election list of 1727.*
JGAHS., 35, (1976), 105-128. GCL.
5598. **Hughes, Raymond.** *Galway, 1691-1750: a study in local administration and society.*
M.A. Thesis, UCG., (1971/72), NUIG.
5599. *Hungary's "Weeping Madonna" came from Galway.*
Ir. Digest, (Mar. 1965), 83-86. NUIG.
5600. **Hunt, Patrick.** *Analysis of soft soil deposits at a location on the eastern approach road, Galway.*
M.Eng., Thesis, UCG., (1991). NUIG.
5601. **Hussey, Rachel.** *A Pilot study of PM10 levels at two sampling locations.*
M.Sc., Thesis, UCG., (1995), [Galway City and Limerick City]. NUIG.
5602. **Hyland, T.** *Galway and industry.*
Bus. and Finance, (15 Mar. 1984), 33-34. NUIG.

5603. **Hynes, Garry.** *Druids go to sea.*
Theatre Ireland, 2, (1983), 75-76. NUIG.
5604. **Hynes, Garry.** *Whispering of the leaving of the west.*
Theatre Ireland, 14, (Sept./Dec. 1983), 28-29, ill. NUIG.
5605. **Hynes, Jerome.** *Druid. The first ten years.*
Galway, Druid Performing Arts, (1985), [iv], 79p., ill. GCL.
5606. **Hynes, Jerome.** *The Druid Theatre Company.*
ASTI Annual Convention, Galway - 1984., cf. p. 32. GCL.
5607. **Hynes, John.** *Lynch's Castle Galway.*
JGAHS., 16, (3+4), (1935), 144-145, ill. GCL.
5608. **Hynes, John.** *Lynch's Castle, Galway. Its heraldry and history*
Irish Travel, 9, (1933-'34), 52-53. GMIT.
5609. *IDA'S role in Galway.*
Construction, (July/Aug. 1981), p.13. GMIT.
5610. *Improvements in Galway.*
Dublin Builder, 8 (165), (Nov. 1, 1866), 255; 262. NLI.
5611. *In Galway's Claddagh.*
Wolfe Tone Annual, (1956), 39-40.
5612. **Incumbered Estates Court Rental.** *Estate of Robert Blake Foster...1851.*
Dublin, (1851). GCL.
5613. **Incumbered Estates Court Rental.** *Estate of John James Bodkin. Lands in Rahoon...and houses in the Town of Galway...1850.*
Dublin, Richard C. Mac Nevin, (1850), [9p.], 1 map, 32 cm. GCL.
5614. **Incumbered Estates Court Rental.** *Estate of James Browne...1860...County of the Town of Galway. June, 1860.*
Dublin, Hodges, Smith and Co., (1860), [8p.], 4 maps, 32 cm. GCL.
5615. **Incumbered Estates Court Rental.** *Estate of James Staunton Lambert ...Estates in ...Town of Galway. November, 1855.*
Dublin, Hodges and Smith, (1855), 35p., 29 maps, 2 lithop., 33cm. GCL.
5616. **Incumbered Estates Court Rental** *Estate of Dominick Lynch...1841...*
Dublin, (1841). GCL.
5617. **Incumbered Estates Court Rental.** *Estate of Arthur Gonne-Bell Martin...1852.*
Dublin, (1852), 30p., 30 cm. NLI., [Photoc. at GCL.]
5618. **Incumbered Estates Court Rental.** *Ireland. The first section of the Galway Estates of the late Thomas Barnewall Martin...1570 acres of land...in County of the Town of Galway...1849.*
Dublin, Crozier and Power, (1849), [6p.], 1 map, 43 cm. GCL.
5619. **Incumbered Estates Court Rental** *Estate of Robert Whaley...Counties of Armagh, Louth, and Galway, and Town of Galway. Jan. 1852..[includes The Claddagh,]*
Dublin, B. and N., (1852), [viii], 60p., maps, 42 cm. GCL.
5620. *Indenture of lease Edward Eyre Geoffrey Cook of Galway Alderman, the lands of "Ffair Hill Mutton Island and the White Strand" in the West Liberties of Galway.*
Eyre Documents no. IV, (1733),; Eyre Document XXI.
JGAHS., 20 (1+2), (1942-'43), p.70; 151. GCL.
5621. *Industrial relations at Galway Docks.*
A Galway Industrial Consultative council Report.
Dublin, Scepter Publs., (1967), 22p. NUIG.

5622. *Iodine manufacturing in Galway.*
Dub. Builder, 5, (81), (May 1, 1863), p.80. NLI.
5623. **Ionmhuin.** *Mo chéad cuairt ar an Iolsgoil.*
An t-Irisleabhar, Ollsgoil na Gaillimhe, (1931-'32).
5624. **Ireland.** *The Local Government Board (Ireland) Provisional Orders (Kingstown and Galway) Confirmation Act, 1875.*
Dublin, SO., (1876?). GCL.
5625. **Ireland.** *Local Gvernment (Galway) Act, 1937.*
Dublin GPSO., (1938). NUIG.
5626. **Ireland.** *Local Government (Reorganisation) Act 1985 (County Borough of Galway) Order, 1985.*
Dublin, GPSO., 426/85, (1988). NUIG.
5627. **Ireland: Central Statistics Office.** *Census '86 local population report no. 26. Galway County and County Borough.*
Dublin, SO., (1988), 71p. NUIG.
5628. **Ireland; Central Statistics Office.** *Census '96: Galway County Borough.*
Dublin, SO., [1997], 24p. GCL.
5629. **Ireland: Irish University's Act.** *Acht Choláiste Príomh-Scoile na Gaillimhe, 1929.*
Dublin. NUIG.
5630. **Ireland, Parliament: House of Lords.** *Reports of committees. A report from the Lords Committees appointed to enquire into the present state of Popery in this Kingdom, in relation to the state of Popery within the counties of Mayo and Galway, and agreed to by the House of Lords (6 Dec. 1731).*
Dublin, Printed by George Grierson, at the Two Bibles in Essex street, (1731), 12p., fol. NLI.
5631. **Irish Literary Society.** *Miss Perry puts melodies to lyrics of Ms Ethel Rolt-Wheeler. (Words of "In Galwaay" quoted.)*
IBL., 4 (Feb. 1913), 118-119. GCL.
5632. **Irish National Teachers' Organisation.** *Guide to Congress held in Galway Easter 1897.*
Dublin, Blackie and Son, (1897), 64p. GCL.
5633. **Irish Tourist Association.** *Galway gateway of the west.*
Dublin, ITA., (1932), 52p., ill. NLI.
5634. *Irish transatlantic harbours.*
Dub. Builder, 1 (12), (Dec. 1, 1859), 153-154. NLI.
5635. **Irvine, Declan Gerard.** *Participation in post-primary education in the Galway area: some social factors.*
M.A. Thesis, UCG., (1970). NUIG.
5636. *Isolation Hospital Act, 1893.*
Dublin, GPSO., (1894?). NUIG.
5637. **Jennings, Brendan.** *The Abbey of St Francis, Galway.*
JGAHS., 22, (1946-'47), 101-119. GCL.
5638. **Johnson, D. Newman.** *An Unusual amphisbaena in Galway City.*
In "Figures from the Past" ed. by Rynne, Etienne,
Dublin, Glendale Pr., (1987), cf. p. 233-241, ill. GCL.
5639. **Jordan, Ciara.** *A Tourist profile of visitors to Galway.*
M.B.S., Thesis, UCG., (1990). NUIG.
5640. **Joyce, Cecily.** *Claddagh ring story.*
Dublin, Cecily Joyce, (1990), [xiv], 88p., ill. (some col.). GCL.

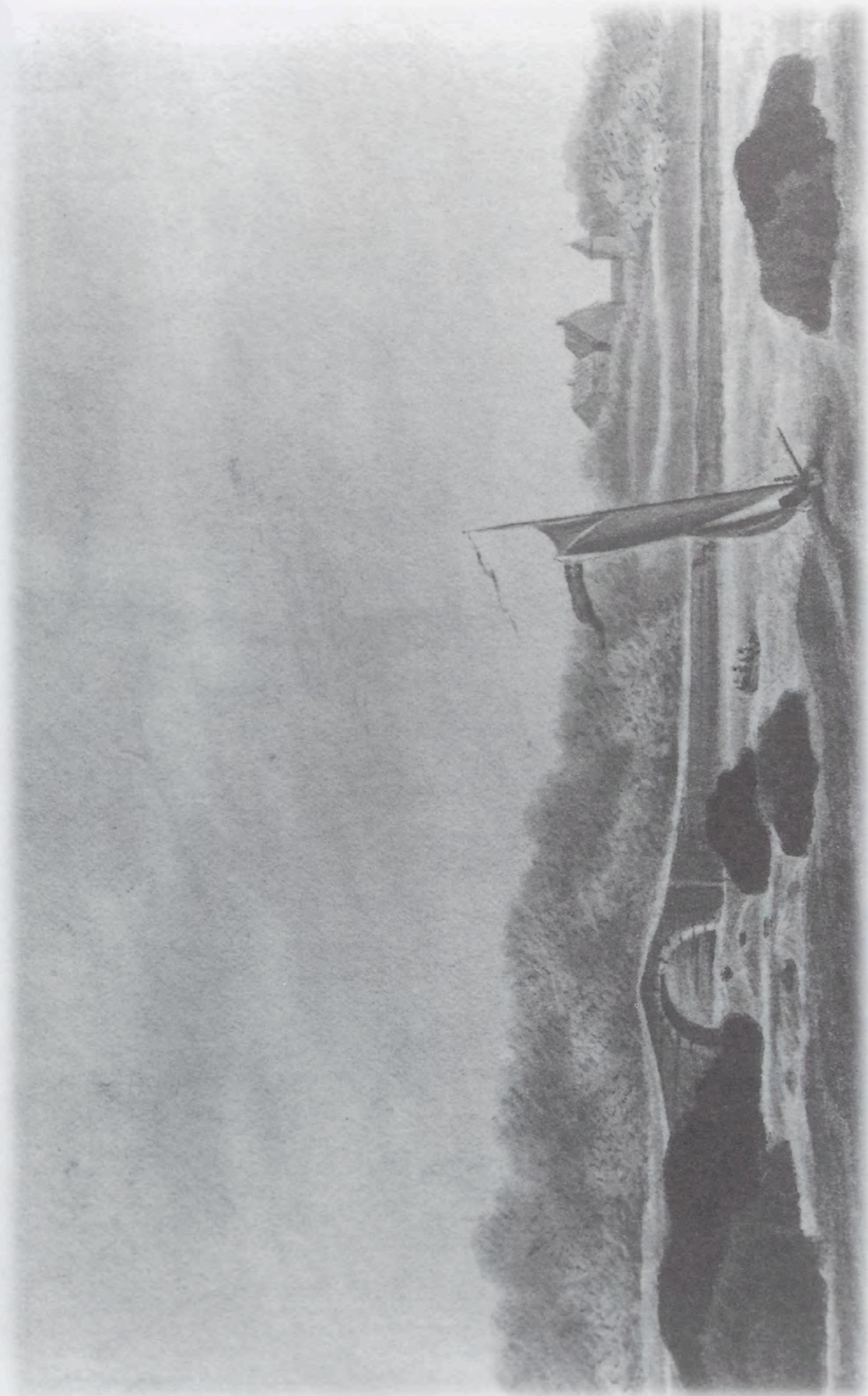

IX. Furbo; Residence of John Blake; with antelope pleasure boat. From Hardiman Sketchbook. (Courtesy of GCL).

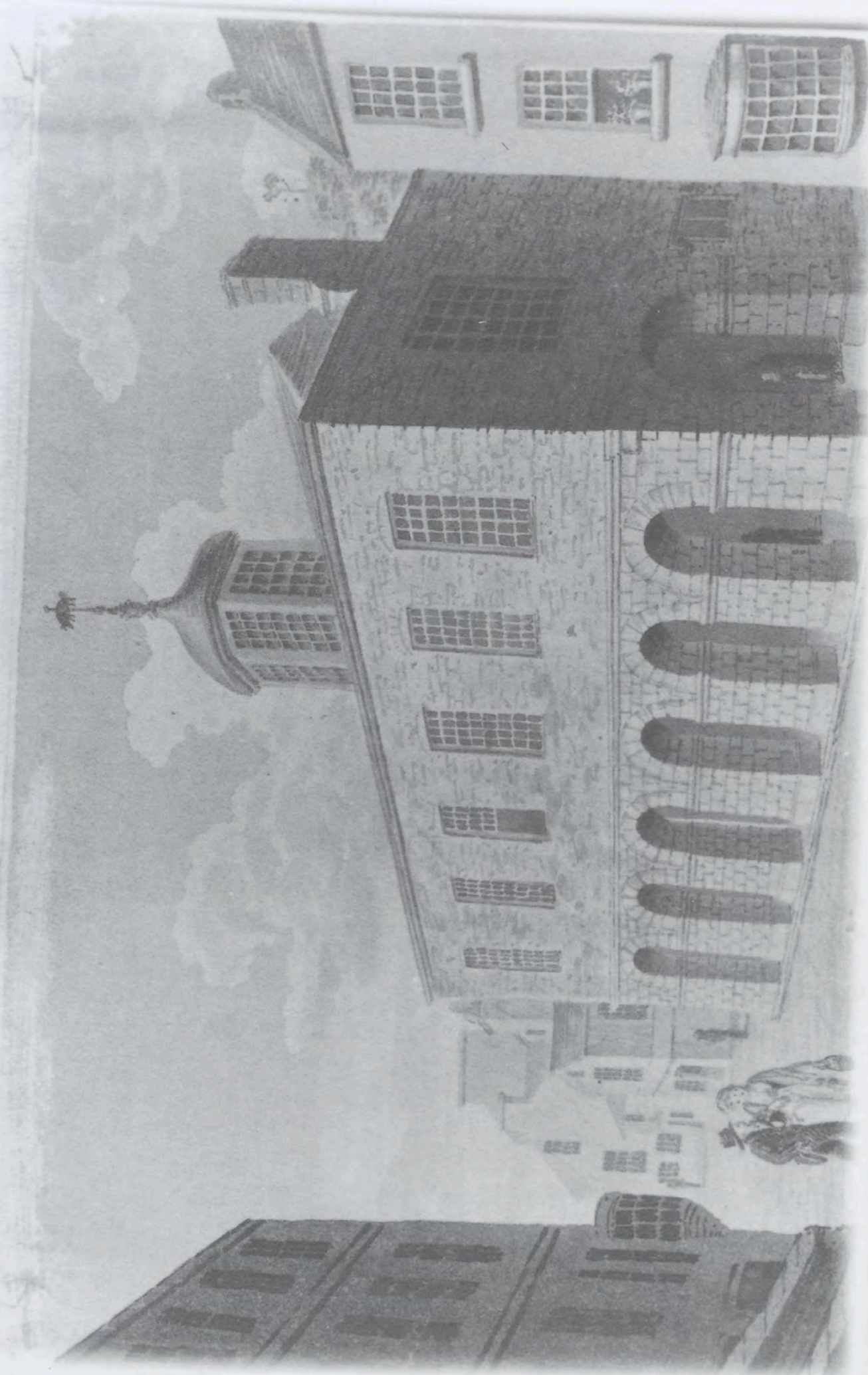

XII. Galway City; Old Thosel; Hardiman Sketchbook. (Courtesy of GCL).

5641. **Joyce, Deirdre R.** *Urban development with specific reference to the retail sector in Galway.*
B.A. Thesis, UCG., (1994). NUIG.
5642. **Joyce, Edward.** *Reading and spelling in Galway City: a survey of fifth class population.*
M.Ed., Thesis, UCG., (1985). NUIG.
5643. **Joyce, Toby.** *The "Galway American" 1862-'63. Part I, James Roche and the American Civil War.*
JGAHS., 47, (1995), 108-137, ill. GCL.
5644. **Joyce, Toby.** *The "Galway American" 1862-1863 (concluded). Politics and place in a Fenian Newspaper.*
JGAHS., 48, (1996), 104-136, ill., notes. GCL.
5645. **Kavanagh Mike.** *University College, Galway Football Club.*
An Cosantóir, (Sept. 1984), 315-316, ill. NUIG.
5646. **Keary, R.** *An Oyster shell deposit near Galway.*
INJ., 15 (4), (1963), 110-111. NUIG.
5647. **Keary, R. and Dunne, J.** *A New shell deposit near Galway.*
INJ., 17 (12), (1973), 422-423. NUIG.
5648. **Keaveney, Arthur.** *Classics in Victorian Galway.*
In "From Queen's College to National University", ed., Foley, Tadhg, 326-346, ill. GCL.
5649. **Kelly, Mary and Murphy, Mary.** *Manpower in Galway.*
Dublin, SO., (1970), 72p., map. GCL.
5650. **Kelly, Richard J.** *The Forfeitures and settlements of 1661 (Lands in County and Town of Galway).*
JGAHS., 4, (1905-'06), 88-91; 5, (1907-'08), 206-212. GCL.
5651. **Kelly, Richard J.** *Galway: its name, origin and old families.*
In "The Galway Yearbook and Directory for 1905".cf. p. 49-54. GCL.
5652. **Kelly, Richard J.** *The Old Corporation of Galway.*
In "The Galway Year Book and Directory for 1907". Cf. p. 22-25. GCL.
5653. **Kelly, Richard J.** *The Old Galway theatres.*
JRSAL., (ser. 6), 4 (1914), 358-364. GCL.
5654. **Kelly, Richard J.** *An Old school at Galway "erected at the expense of Dominicke Linche".*
JRSAL., ser. 5, 7 (1897), 191-192. GCL.
5655. **Kelly, Richard J.** *Some old Galway laws. 1500-1526.*
JRSAL., (ser. 5), 5 (1895), 382-384. GCL.
5656. **Kelly, Richard J.** *The Wardens of Galway, 1484-1831.*
JRSAL., (ser. 5), 6 (1896), 70-80. GCL.
5657. **Kelly, Richard J.** *The Wardenship of Galway. 1484-1831.*
JGAHS., 6 (1909-'10), 27-33; 110-122. GCL.
5658. **Kennedy, M.et al.** *Recreational activities and facilities in the Mervue/Renmore suburban areas of Galway.*
UCG. Research Centre Report (1971), NUIG.
5659. **Kennedy, Patrick J.** *The County of the Town of Galway.*
JGAHS., 30 (3+4), (1963), 90-101. GCL.
5660. **Kennedy, Patrick J.** *An Executor's accounts in 1751.*
Gal. Reader, 2 (3+4), (1950), 197-202. GCL.
5661. **Kenny, Karen.** *The Marketing of the Galway Arts Festival.*
M.B.S., Thesis, UCG., (1991). NUIG.

5662. **Kenny, M.M.** *The Gateway that is Galway.*
Ir. Travel, 7 (1931-'32), 6-7; 16. GMIT.
5663. **Keogh, Olive.** *Galway's high-tech laundry.*
Bus. and Fin., (2nd July 1987), 14-15. NUIG.
5664. **Kerrigan, Ann.** *A Ringfort in the IDA Business Park, Dangan, Galway.*
JGAHS., 41 (1987-'88), 142-144, ill. GCL.
5665. **Kilfeather, T.P.** *The Connaught Rangers.*
Tralee, (1969).
5666. **Kinnane, Vincent.** *The Early book trade in Galway.*
In "Books beyond the Pale: Aspects of the Provincial Book Trade in Ireland before 1850". Ed. by Long, Gerard. (1996).
5667. **Knollys, B.S.** *Glimpse of Galway.*
Belgravia, 78, p.190.
Living Age, 194, p.349.
5668. **Knox, Hubert T.** *Normanisation of Galway.*
Dublin PRIA., (1912),
5669. *Labourers' dwellings, Galway. Designed by E.Townsend.*
Ir. Builder, 17 (378), (Sept. 15, 1875), 253-257. NLI.
5670. **Lacey, Audrey.** *Schools of the Claddagh- some extracts.*
Gal. Roots, 2 (1994), 32-36, ill. GCL.
5671. **Lacey, Gay.** *Finance Branch, Galway: the old and the new.*
An Cosantóir, (Feb. 1991), 26-29, ill. NUIG.
5672. **Lavelle, Catherine.** *A Day in the life of Galway Harbour.*
Gal. Roots, 4 (1996/97), 173-174. GCL.
5673. **Leacy, Gerard.** *Galway - once a gateway to Western Europe stages a comeback.*
Development (Ireland), (Summer 1963), 44-47.
5674. **Leahy, Columba.** *The Social and political structure of the Galway sea fishing industry from the Union to the Famine.*
M.A. Thesis, UCG. (1964), NUIG.
5675. **Leask, Harold G.** *The Collegiate Church of St Nicholas.*
JGAHS., 17 (1+2), (1936), 1-23, ill. GCL.
5676. **Leask, Harold G.** *Doorway and window St Augustine Street, Galway.*
JGAHS., 18 (3+4), (1939), p.169.
5677. **Lee, D.** *The Changing retail structure of Galway City Centre.*
M.A. Thesis, UCD., (1981). NUID.
5678. **Lenihan, Pádraig.** *Galway and the "new" system of fortifications 1643-'50.*
JGAHS., 48 (1996), 69-91, ill., maps, notes. GCL.
5679. *A Letter in nature of an appeal written by the Maior, Towne-Councill and Corporation of Galway unto the Most Reverend Lord, the Lord Nuncio.*
Kilkenny, (1648), 4to. [Sweeney].
5680. *List of leading citizens.*
In "The Galway Yearbook, and Directory for 1905". Cf. p. 145-154. GCL.
5681. **Long, Bill.** *Bright light, white water. The story of Irish lighthouses, and their people.*
Cf. p. 144-145.[Mutton Island]. GCL.
5682. **Loughran, Bill.** *The Ill fated Brig, St John.*
Irish Echo, (Mar.17 1984?) [sailed from Galway Sept.7th, 1849, bound for Boston, 45 died in tragedy].

5683. **Lupton, William.** *The Galway Medical College, Galway.*
Lancet, 2 (Apr.9 1870), p.537. NUIG.
5684. **Lynch, A H.** *An Address to the electors of Galway on the Poor Law Bill for Ireland.*
London, (1838).
5685. **Lynch, John.** *Account of the Lynch family...*
JGAHS., 8 (1913-'14), 76-93. GCL.
5686. **Lynch, John [Brother].** *The Life of Brother Paul J. O' Connor.*
Dublin, M.H. Gill, (1887), xiii, 284p., 12mo. GCL.
5687. *"Lynch's Gateway," Galway.*
Ir. Builder, 18 (385), (Jan.1, 1876), p.14. NLI.
5688. **Mac Amhlaigh, Dónall.** *Saighdiúr singil i nGaillimh.*
Cómhar, 19(8), (1960), 15-16. NUIG.
5689. **Mac Amhlaigh, Dónall.** *Scéala anall.*
Feasta, (Feabh. 1988), 12-13. NUIG.
5690. **Mac an Rí, Séamus.** *Stair léann na Gaeilge agus lucht léinn na Gaeilge i gColáiste na h-Ollscoile, Gaillimh, ó 1849-1991.*
M.A. Thesis, UCG., (1991). NUIG.
5691. **Mac Aodha, Breandán S.** *Fadhbanna pleanála i gceantar na Gaillimhe.*
In "Campagnes et Littoreux d'Europe". Lille, Melanges Offert a Pierre Flatres, (1988), 95-102.
5692. **Mac Aodha, Breandán S.** *An Outline plan for Galway City: a study in applied geography.*
Dublin, Scepter (UCG., Soc. Sci. Research Centre), (1966), 13p+end map. GCL.
5693. **Mac Aodha, Breandán S.** *University College Galway and the western community.*
The Mantle, 11 (3), (Aut. 1968), 6-9. GCL.
5694. **Mac Aodha, Éamonn.** *"Druid" na Gaillimhe.*
Cómhar, 42 (10), (1983), p.8, ill. NUIG.
5695. **Mac Aodha, Éamonn.** *Gaillimh 500 bliain. 1484-1984.*
Cómhar, 43 (1), (1984), p.7. NUIG.
5696. **Mac Aodha, Íde Rafael.** *Some correlates of first Arts performances of evening degree students at UCG.*
M.Ed. Thesis, UCG., (1979). NUIG.
5697. **Mac Aonghusa, Críostóir.** *Cathair na Gaillimhe sna triochaidí.*
Scríobh, 5 (1981), 211-113. NUIG.
5698. **Mac Aonghusa, Proinsias.** *Gaillimh agus aistí eile.*
BÁC., Clóchomhar Tta., (1983), 164p.,ill., cf. p. 11-37. GCL.
5699. **Mac Arthur, W.** *The Tribes of Galway.*
Notes +Queries, 125 (1912), p.427.
5700. **Mc Cabe, Leonard.** *The Early years of the Patrician Brothers in Galway.*
The Mantle, 2 (2), (Sum. 1959), 23-27, ill. GCL.
5701. **Mc Cabe, Leonard.** *The Patrician Brothers in Galway.*
In "Centenary Record of St Joseph's College, Galway 1862-1962".
Cf. p. 18-21. GCL.
5702. **Mc Cann, Jo.** *A List of people eligible to vote as freemen, in Galway, 1832-'37.*
Gal. Roots, 4 (1996/97), 23-35. GCL.

5703. **Mc Carthy, W.P.** *A Warship calls at Galway.*
Ir. Sword, 5 (21), (Winter 1962), 264-265. NUIG.
5704. **Mc Carthy and Partners.** *City of Galway traffic management report.*
Report for Galway Corporation submitted by Mc Carthy and Partners.
Galway, Mc Carthy and Partners, (July 1969).[vi], 70, viii p., maps GCL.
5705. **Mc Clean, Lucius.** *Come to Nun's Island.*
The Mantle, 13 (4), (Winter 1970-'71), 34-38. GCL.
5706. **Mac D., S.** *Cathair na Gaillimhe.*
An t-Irisleabhar, UCG., (1933-'34).
5707. **Mac Dermott, Anthony.** *The Tribes of Galway.*
Ir. Gen., 2 (Oct. 1945), 99-106. NUIG.
5708. **Mac Donagh, Claire.** *Domestic violence: the Galway perspective.*
UCG Women's Studies Centre, 5 (1996), 109-116, notes. NUIG.
5709. **Mac Donncha, Frederick.** *The Abbey of St Francis, Galway.*
The Mantle, 13 (4), (Winter 1970-'71), 3-9, ill. GCL.
5710. **Mc Donagh, James P.** "Cloch an Loingsigh", *Renmore, Galway.*
JGAHS., 34 (1974-'75), 94-95. GCL.
5711. **M'Donough and Brown.** *Galway guide and directory.*
Galway, (1902), (1904).
5712. **Mac Dúbháin, Aodh, (ed.).** *Príomh alt.*
Irisl. Ollscoil na Gaillimhe, 1 (3), (1932-'33), 13-17. NUIG.
5713. **Mc E[ikernan], J.** *Ethnological sketches- no. 1. The fishermen of the Claddagh at Galway.*
U.JA., ser. 1,2, (1854), 160-167, ill. NUIG.
5714. **Mac Eóinín, Uinsionn B.** *Colaistí na Bainríona.*
Galvia, 7, (1960), 20-39; 8, 31-41. GCL.
5715. **Mac Ewen, A.** *Planning principles and methods.*
Christus Rex, 22 (3), (1968), 188-205. [includes a survey on Galway]. NUIG.
5716. **Mc Gee, Harry.** *The Changing face of Galway.*
Cois Coiribe, (1999), 22-25, col. ill. GCL.
5717. **Mc Gettigan, Sheila.** *The Response of transplanted macrolichens to the Galway urban environment.*
M.Sc. Thesis, UCG., (1975). NUIG.
5718. **Mac Giolla, L.** *Consolatrix Afflictorum Maighdean Mhiorúilteach Ghyor.*
Gearrhaile, 26 (1954), 12-14; 28 (1956), p.21, ill. GCL.
5719. **Mc Hugh, N.** *A Unique project.*
Galway, N. Mc Hugh, n.d., 111p. GCL.
5720. **Mc Inerney, Daniel Anthony.** *The Teaching of religion in Irish National Schools since 1831 and present day attitudes of lay teachers in the Galway area to religious instruction.*
M.Ed. Thesis, UCG., (1982). NUIG.
5721. **Mac Kenzie, Kenneth S.** *A Ready-made flotilla: Canada and the Galway Line contract 1859-1863.*
Mariner's Mirror, 74 (3), (1988), 255-265.
5722. **Mac Keogh, K.** *Regional Technical Colleges and the geography of higher education in the Republic of Ireland.*
Ir. Geogr., 16 (1983). NUIG.
5723. **Mc Kernan, James.** *Some social factors affecting the educational participation and attainment of itinerant children in the Galway City primary*

- school.*
M.A. Thesis, UCG., (1973). NUIG.
5724. **Mac Leod, Catriona.** *Our Lady of Galway.*
Cap. An., (1944), 312-320. GCL.
5725. **Mac Lochlainn, Alf.** *The Claddagh Piscatory school.*
In "Two Galway Schools", by Mac Loughlin, Alf and Regan, Tony,
Galway, Labour History Group, (1993), 1-20. GCL.
5726. **Mac Lysaght, Edward (ed.).** *Report on documents relating to the Wardenship of Galway.*
Dublin, IMC., (1944);
5727. **Mac Lysaght, Edward.** *The Wardenship Mss of Galway.*
An.Hib., 14 (1944), 1-249. GCL.
5728. **Mac Mahon, Sean.** *The Story of the Claddagh ring.*
Dublin, Mercier Pr., (1997), 77p., ill., biblio. GCL.
5729. **Mac Neill, Charles.** *The Chalices of the West Convent, Galway.*
JRSAL., (1919), 187-188. GCL.
5730. **Mac Neill, D.B.,** *Irish passenger steamship services. Vol. 2, South of Ireland.*
London, David + Charles, (1971), 240p., cf. p. 141-148. GCL.
5731. **Mac Nicholl, Brian.** *The Medical School, Galway. 1971-1972.*
Gal. Med. Ann., 3, (1971/72), p.14. GCL.
5732. **Mac Niocaill, Gearóid.** *Medieval Galway: dependence and liberty.*
In "Irish Cities", ed. by Clarke, Howard B., 123-135, maps, biblio. NUIG.
5733. **Mac Niocaill, Gearóid.** *Medieval Galway: its origins and charter.*
In "Galway, Town and Gown" ed. by Ó' Cearbhaill, Diarmuid. 1-6. GCL.
5734. **Mac Uistin, Liam.** *Céard atá le Taibhdhearc na Gaillimhe?*
Cómhar, 53, (10), (1994), 19-20, ill. NUIG.
5735. **Macken, Walter.** *Remembrance of things past.*
In "Centenary Record of St Joseph's College, Galway, 1862-1962",
Galway, Patrician Bros., (1962), cf. p. 51-52. GCL.
5736. **Madden, M.** *Engels visits Galway.*
Gal.Reader, 4 (2+3), (1954), p.99. GCL.
5737. **[Maguire, Samuel J]** *Church of St Nicholas.*
Gal. Reader, 3 (3), (1951), 51-53. GCL..
5738. **Maguire, Samuel J.** *County Library headquarters, in An Saorstát..*
An Leabharlann, 1 (2), (Sept. 1930.) GCL.
5739. **Maguire, Samuel J.** *Galway and its Library.*
An Leabharlann, 1 (4), (Mar.-May 1931). GCL.
5740. **[Maguire, Samuel J]** *Galway jail.*
Gal. Reader, 3 (3), (1951), 47-51. GCL..
5741. **[Maguire, Samuel J.]** *John Mitchell in Galway, 1847.*
Gal. Reader, 4 (2+3), (1954), 93-94. GCL.
5742. **[Maguire, Samuel J.]** *Some Galway industries.*
Gal. Reader, 4 (2+3), (1954), 85-86. GCL.
5743. **[Maguire, Samuel J.]** *The Tribes and the Wardenship.*
Gal. Reader, 4 (2+3) (1954), 95-96. GCL.
5744. **Maguire, Samuel J.** *The Young Pretender in Galway.*
Gal. Reader, 3, (1+2), (1950), 113-115. GCL.
5745. **Mahon, Jack.** *The Galway Races.*
Dublin, Blackwater Pr., (1995), 224p. GCL.

5746. "Mail". *Notes from the Universities Galway*.
Ir. Monthly, 56 (661), (July 1928), 360-362. NUIG.
5747. **Mannion, Marie. (ed.)** *A Record of seven graveyards in the Parish of Castlegar, Co. Galway*.
Galway, GFHS(West), (1998), iii, 154p., ill., index. GCL.
5748. *Manpower in Galway*.
Dublin, SO., (1971). NUIG.
5749. *The Manufacturing capabilities of Galway*.
Dub. Builder, 4 (57), (May 1, 1862), p.102. NLI.
5750. **Marmion, Anthony.** *The Ancient and modern history of the maritime ports of Ireland*.
Holborn, J.H.Banks, (1855), iv, 633p., cf. p. 459-463. GCL.
5751. **Martin, Francis T.** *List of passengers who boarded the Steamship Siberian in Galway May 1889*.
Gal. Roots, 3 (1995), 20-26, ill. GCL.
5752. **Martin, F.X.** *The Augustinian Friaries in Pre-Reformation Ireland*.
Augustiana, 6 (1956), p.377.
5753. **Meagher, T.F.** *Personal recollections of the Galway election 1846*.
In "Irish Readings", ed. by Sullivan, A.M.
5754. **Meán Scoil Mhuire.** *Golden Jubilee 1937-1987*.
Galway, Mercy PPU., [1988], 79p., ill. GCL.
5755. *The Medical School, Galway*
Gal. Med. Ann., 6 (1974/75), 3-5. NUIG.
5756. *Medical staff, Regional and Merlin Park Hospitals*.
Gal. Med. Ann., 6, (1974/75), 9-10. NUIG.
5757. **Medico-Social Research Board.** *Drug misuse in Ireland 1982-1983: investigation in a North-Central Dublin area, and in Galway, Sligo and Cork*.
Dublin, Medico-Social Research Bd., (1983), 30p. NUIG.
5758. **Melville, Andrew Smith.** *The Galway Medical College*.
Lancet, 1 (Mar. 26, 1870), p.470; (Apr. 23 1870), p.606. NUIG.
5759. **Melville, Andrew Smith.** *The Medical School of Queen's College, Galway*.
Lancet, (Dec. 18 1869), p.865; 1, (Jan. 8 1870), p.144; (Feb. 12 1870), p.254.
5760. **Mhic Uidhir, Máire.** *Cur chun cinn na Gaillimhe mar chathair dhá theangagh*
Cómhar, 51 (12), (1992), p.25. NUIG.
5761. **Micks, William L.** *An Account of the constitution, administration and dissolution of the Congested District's Board for Ireland from 1891 to 1923*.
Dublin, Eason, (1925), 276p. GCL.
5762. **Miles, Pliny.** *Social, political and commercial advantages of direct steam communication between Europe and America via Galway, Ireland*.
Trubner, (1859), 122p., maps. NLI.
5763. *Military training- Bachelor of Arms*.
Léargus, 14 (May/June 1968), 18-19. [The decision to appoint UCG as the Military University]. NUIG.
5764. **Mitchell, James.** *Fiction and "The empty frame": Gyor and Galway*.
JGAHS., 40 (1985/86), 20-48. GCL.
5765. **Mitchell, James.** *Mayor Lynch of Galway*.
JGAHS., 32 (1966-'71), 5-72, ill. GCL.
5766. **Mitchell, James.** *Mayor Lynch of Galway: a review of the tradition*.
JGAHS. 39 (1981/82), 31-44. GCL.

5767. **Mitchell, James.** *The Mistitled "Joyce" tomb in the Collegiate Church of St Nicholas, Galway*.
JGAHS., 40 (1985/86), 138-139. GCL.
5768. **Mitchell, James.** *The Night of the big wind.-(1839)*.
The Mantle, 6 (4), (1963), 13-18. GCL.
5769. **Mitchell, James.** *"The Old Castle" on Mutton Island*.
JGAHS., 48 (1996), 98-103, maps, ill., notes. GCL.
5770. **Mitchell, James.** *The Prisons of Galway: background to the Inspector General's reports, 1796-1818*.
JGAHS., 49 (1997), 1-21, ill., notes. GCL.
5771. **Mitchell, James.** *Queen's College, Galway 1845-1858: from site to structure*.
JGAHS., 50, (1998), 49-89, ill., map. GCL.
5772. **Mitchell, James.** *A Reputed decree of Galway Corporation, 1518*.
JGAHS., 33, (1972-'73), 78-79. GCL.
5773. **Mitchell, James.** *The Tholsel at Galway (1639-1822)*.
JGAHS., 35 (1976), 77-85, ill. GCL.
5774. **Mitchel, James.** *Wilfred Scawen Blunt: A prisoner in Galway Gaol, 1888*.
The Mantle, 8, (4), (1965), 88-97, ill. GCL.
5775. **Moffett, Thomas.** *Queen's College, Galway*.
New Liberal Rev., 16, (May 1902), p.494.
5776. **Moloney, M. et al.** *Coliform pollution in Lough Atalia, Co. Galway*.
INJ., 23 (5/6), (1990), 185-189, map. NUIG.
5777. **Monaghan, C. and Colleran, E.** *Antibiotic resistance of faecal coliforms in hospital and city sewage in Galway*.
IJ. Med. Sci., 150 (1981), 304-309. NUIG.
5778. *Moneenageisha Community School Galway*.
Plan, 12 (10), (Oct. 1981), 3-7. GMIT.
5779. **Moody, T. W.** *Parnell and the Galway Election of 1886*.
HIS., 9 (35), (Mar. 1955), 319-338. GCL.
5780. **Mooney, Michael.** *Recession hits Galway hard*.
Construction, 3 (1), (Jul./ Aug. 1981), 9-11, ill. GMIT.
5781. **Moore, Treasa (ed.)**. *Catalogue of books in the Henry Library, St Nicholas' Collegiate Church, Galway*.
Galway, Fás [St Nicholas' Library and Heritage project], (1990-'93), 171p., ill. GCL.
5782. *Mór gluaiseacht nua sa gColáiste*.
Irisl. Ollscoil na Gaillimhe, 1 (111), (1932-'33), 21-23, ill. NUIG.
5783. **Morant, Digby.** *Report from Captain Digby Morant, Senior Naval Officer at Galway, on the relief of distress on the West coast of Ireland [c 2671]*.
HC., 1880, lxii, 195-202, [4th Aug, '80]. [Parl Papers]. NUIG.
5784. **Muir-Theasbántas na Gaillimhe.** *Láimhleabhar cuimhneacháin*.
Galway, Gal. Maritime Exhibition Co., (1944), 59p., ill. NLI.
5785. **Mullins, Luke.** *Galway races. 1869-1984*.
In "ASTI Annual Convention Galway 1984".cf. p. 35-36. ill. GCL.
5786. **Mulloy, Sheila.** *Galway in the Jacobite War*.
JGAHS., 40 (1985-'86), 1-19. GCL.
5787. **Mulveen, Jack.** *Galway goldsmiths, their marks and ware*.
JGAHS., 46 (1994), 43-64, ill. GCL.
5788. **Municipal Corporations in Ireland Commission.** *Reports, 4 vols. 1835-1836*.

- [Linen Hall Library].
First Report of Commission with supplement, and appendices for individual towns
 London, Parl. Papers, (1835).
5789. **Munroe, Paul G.** *A Study of the prevalence of occupational stress and its correlates among a sample of Galway City primary teachers.*
 M.Ed. Thesis, UCG., (1996). NUIG.
5790. **Murphy, C.** *Proposals for extra-mural adult education programme in University College, Galway.*
 Galway, UCG., (Social Sciences Research Centre,)(1969), 23p. NUIG.
5791. **Murphy, M.** *The Characteristics and performance of first-year students in Galway Regional Technical College.*
 M.A. Thesis, UCG., (1970). NUIG.
5792. **Murphy, Mary.** *Report of the Galway Manpower Survey directed by Mary Murphy and Mary Kelly.*
 Vols 1-6, and summary report.
 Dublin, SO., (1970). GCL.
5793. **Murray, James P.** *The Great Famine in Galway.*
 Gal. Roots, 3 (1995), 1-4, ill. GCL.
5794. **Murray, James P.** *Health and medicine in Galway*
 In "Galway, Town and Gown 1484-1984". Ed. by O'Cearbhall, Diarmuid, 148-164. GCL.
5795. **Murray, James P.** *Medicine.*
 In "From Queen's College to National University", ed., Foley, Tadhg, cf. p. 142-158, ill. GCL.
5796. **Murtagh, Harmon.** *Galway and the Jacobite War.*
 Ir. Sword, 11 (46), (1975), 1-14. NUIG.
5797. **Murtagh, Thomas.** *Power and politics in Galway 1770-1830.*
 M.A. Thesis, UCG., (1982). NUIG.
5798. **NUI Galway.** *UCG. Strategic plan 2006.*
 Galway, NUI Galway, (1997), 16p. NUIG.
5799. **NUI University College Galway.** *The College handbook.*
 Dublin, Univ. Pr., by Ponsonby and Gibbs, (1915), 41p., ill., map. NUIG.
5800. **NUI The National University of Ireland.** *Handbook 1908-1932.*
 Dublin, Senate, NUI., (1932), xi, 288p., ill. Cf. p. 8-10; 133-156. NUIG.
5801. **Naughten, Mary.** *The History of St Francis Parish.*
 Galway, M. Naughten, n.d., 60p., ill. GCL.
5802. **Needham, Michael John.** *The District court- an empirical study of criminal jurisdiction.*
 LL.M. Thesis, UCG, (1983). NUIG.
5803. *New airstrips for Galway area.*
 Success, (July 1983), p.69.
5804. *New bone china factory opened in Galway.*
 Ir. Industry, 25 (12), (Dec. 1957), p.25. GMIT..
5805. *The New cathedral.*
 The Mantle, 8 (4), 1-65., ill. GCL.
5806. *New Church of St Augustine, Galway.* [B.Moran, architect].
 Dublin, Builder, 1 (9), (Sept. 1, 1859), p.122. NLI.
5807. *The New church of St Patrick's.*
 The Mantle, 15 (3), (Aut. 1972), 14-21. Ill. GCL.

5808. *New era for Galway crystal.*
 Mac Gill, (Nov. 1986), p.45. NUIG.
5809. *The New member for Galway as an author.*
 In "The Galway Year Book and Directory for 1907". Cf. p. 30-32. GCL.
5810. *New vessels for the Galway Line.*
 Dub. Builder, 3 (31), (Apr. 1, 1861), p.464. NLI.
5811. **Ní Chinnéide, Tríona.** *Cómhlucht Gaedheal na Gaillimhe Teó. 1938-'88.*
 Gaillimh, Cómh. Gaedheal na Gaillimhe Teó., (1989), 32p., ill. GCL.
5812. **Ní Fharaithe, B.** *Construction in Galway.*
 Construction (Ireland), 3 (10), (June 1982), 27-33; 37-41. GMIT.
5813. **Ní Ghréacháin, Éimear.** *Staid na Gaelscolaíochta sa bhliain 1996.*
 M.Ed. Thesis, UCG., (1996). NUIG.
5814. **Ní Mhuireadhaigh, Caitríona D.** *Ollscoilíocht i nGaillimh.*
 M.A. Thesis, UCG., (1957/58). NUIG.
5815. **Ní Riordáin, Cáit.** *Bhí mé i Scoil Fhursa.*
 Galway, Bungalow Pr., (1988), 176p., ill. GCL.
5816. *19th Galway Arts Festival.*
 Galway Arts Festival, n.d., 40p., col. ill. GCL.
5817. *Nótaí.*
 Irisl. Ollscoil na Gaillimhe , 1 (3), (1932-'33), 60-69, ill. GCL.
5818. *Notes in the Western Provinces.*
 Dub. Builder, 5 (75), (Feb. 1, 1863), p.17. NLI.
5819. **O'Beirne, Albert** *St Mary's on the Hill.*
 The Mantle, 13 (3), (Aut. 1970), 3-8. GCL.
5820. **O'Briain, F.** *The Abbey/ Gaillimh.*
 Franciscan . College Annual, (1934), 9-13.
5821. **O'Briain, Liam.** *Theobald Wolfe Tone in Galway.*
 Ir. Sword, 2 (7), 228-229. NUIG.
5822. **O'Bric, Breandán.** *Galway townsmen as the owners of land in Connacht 1585-1641.*
 M.A. Thesis, UCG., (1974). NUIG.
5823. **O'Bric, Breandán.** *Landholding by Galway townsmen in Connaught. 1585-1641.*
 Ir. Econ. And Soc. Hist., 2 60-61. NUIG.
5824. **O'Brien, Celsus.** *The Poor Clares, Galway. 1642-1992.*
 Galway, Printers, O'Gorman's, (1992), 44p., ill., map. GCL.
5825. **O'Brien, Conor Cruise.** *The Galway election of 1886.*
 Bull. Ir. Com. Hist. Sci., 70,
5826. **O'Brien, Finola.** *The Spatial location of housing for travellers in Ireland.*
 M.A. Thesis, UCG., (1989), cf. p. 124-185. NUIG.
5827. **O'Brien, Gerard.** *The Establishment of Poor Law Unions in Ireland 1838-'43.*
 HHS., 23, (90), (Nov. 1982), 97-120. NUIG.
5828. **O'Brien, Syl.** *Poor Clare ter-centenary record 1629-1929: being a brief account of the lives and actions of certain devout women who restored the Poor Clare cloister to Ireland.*
 Galway, O'Gorman, (1929), 49p. NLI.
5829. **O'Broin, Tomás.** *Seanchas ó bhruaich na Coiribe. (told by Seán Rua Ó Beaglaigh).*
 Béaloideas, 15 (1945), 218-236. GCL.

5830. **Ó'Buachalla, Liam.** *Neart agus laige na h-Ollscoile.*
An t-Irisleabhar, UCG., (1935/'36). NUIG.
5831. **Ó'Cadhain, Máirtín.** *Gaillimh- Cathair Ghaeltachta? Cé an t-údar a ndéanfaí an Ghaeltacht a éigniú isteach i mbailte?*
Cómhar, (Feabh. 1955), 22-28. NUIG.
5832. **Ó'Canainn, Aodh.** *Massachusetts nua darb ainm Gaillimh? Athchultúráí fhochómhlachtaí: Digital Equipment Corporation.*
IJ Soc., 5 (1995), 89-109, biblio. NUIG.
5833. **Ó'Caomh, Dómhnall.** *Cladach na Gaillimhe 1800-1850.*
Galvia, 6 (1959), 4-14.
5834. **Ó'Carra, Seán.** *Mo sheal i dTaibhdhearc na Gaillimhe.*
Cómhar, 40 (11), (1990), 49-50. NUIG.
5835. **Ó'Cathail, Séamus.** *The Selection of pre-medical and pre-dental students in University College, Galway.*
Gal. Med. Ann., no. 3, (1971-'72), 15-16. NUIG.
5836. **Ó'Catháin, Seán.** *Galway- "an ancient Colonie of english".*
Studies, 31 (1942), 456-466. NUIG.
5837. **Ó'Ceallaigh, Peadar.** *Gaillimh- cathair ghaeltachta.*
Cómhar, (Ean. 1955), 14-16. NUIG.
5838. **Ó'Cearbhaill, Diarmuid.** (ed.) *Galway, town and gown 1484-1984.*
Dublin, Gill and Mac Millan, (1984). xxiv, 310p., ill., notes, refs, index. GCL.
5839. **Ó'Cearbhaill, D. and Cawley, M.E.** *Galway City, a changing regional capital: employment and population since 1966.*
In "Galway, Town and Gown, 1484-1984", ed. by Ó'Cearbhaill, D., cf. p. 258-282. GCL.
5840. **Ó'Céidigh, Pádraig.** *Marine science on the west coast of Ireland and the contribution of University College, Galway.*
In "Irish Marine Science", ed. by Keegan, Brendan F. and O'Connor, Roseanna, (1995), 21-36. NUIG.
5841. **Ó'Cinnéide, Micheál.** *The Role of the Social Sciences Research Centre at University College, Galway.*
Education, 4 (7), (1989), 19-21. NUIG.
5842. **Ó'Cinnéide, M.S.** *Gaeltacht na Gaillimhe: an area in transition in Galway: official guide to the City and County.*
Condor Pubs., (1987). NUIG.
5843. **Ó'Coinnigh, Deasmumhan.** *An Iolscoil agus Taibhdhearc na Gaillimhe.*
An t-Irisleabhar, Ollscoil na Gaillimhe, (1935-'36). NUIG.
5844. **Ó'Colla, T. and de Bróithe, S.** *Cúrsaí spóirt san gCéad Chath.*
An Cosantóir, (Meith. 1974), 208-212, ill. NUIG.
5845. **Ó'Concheannain, Tomás.** *Scoláirí Gaeilge i nGaillimh sa seachtú céad déag.*
In "Galway, Town and Gown, 1484-1984.", ed. by Ó'Cearbhaill, Diarmuid, cf. p. 41-50. GCL.
5846. **O'Connell, J.J.** *Galway as a transatlantic port.*
Studies, 27, (106), (1938), 261-272. GCL.
5847. **O'Connor, John.** *The Galway Augustinians. Vol. 1, An Abbey dies.*
Dublin, Good Counsel Pr., (1979), vii, 153p., ill. GCL.
5848. **O'Connor, John.** *Parish of Castlegar Church of the Holy Family Mervue-Renmore.*
The Mantle, 11 (3), (Winter 1968), 20-23, ill. GCL.

5849. **O'Connor, Tom.** *Natural philosophy/physics.*
In "From Queen's College to National University", ed. Foley, Tadhg, (1999), cf. p. 185-217, ill. GCL.
5850. **O'Connor, T.P.** *Memoirs of an old Parliamentarian. Vol.1.*
London, Ernest Benn, (1929), cf. p. 20-41. GCL.
5851. **Ó' Cualáin, Pádraig.** *Na h-Iosánaigh i nGaillimh.*
M.Ed. Thesis, UCG., (1994). NUIG.
5852. **Ó'Cuileáin, Louis M.** *Ballaí na Gaillimhe san 18ú Céad.*
Stud. Hib., 15 (1975), 37-46. NUIG.
5853. **Ó'Cuileáin Louis M.** *Tráchtáil is baincéarachta i nGaillimh san 18ú Céad.*
Galvia, 5 (1958), 43-65. GCL.
5854. **Ó'Direáin, Máirtín.** *Aisteoirí na Taibhdheirce.*
Feasta, (Eanáir 1950). NUIG.
5855. **Ó'Dómhnaill, Pádraic.** *The Fleadh in Eyre Square agus dréachta eile.*
Galway, P.O'Donnell, [1984], 55p., ill. GCL.
5856. **Ó'Dómhnailláin, Pádraic.** *Gaillimh agus Gyor. [an phictiúir].*
Cath. Bull., (July/Aug. 1929).
5857. **Ó'Dómhnailláin, Pádraic.** *Gaillimh agus Gior.*
Dréachta, (1935), 92-97. NUIG.
5858. **O'Donnell, F.H.** *The Medical School of Queen's College, Galway.*
Lancet, (Feb. 12 1870), p.254; (Mar. 5, 1870), p.365; (Apr. 9 1870), p.537; (Apr. 16 1870), p.572. NUIG.
5859. **O'Donnell, P.D.** *Dún Uí Mhaoilíosa.*
An Cosantóir, 34 (Meith. 1974), 181-196, ill. NUIG.
5860. **O'Donnellan, Niall P.T.** *Manufacturing industry in Galway, 1911-1957.*
M.Econ. Thesis, UCG., (1979). NUIG.
5861. **O'Donohue, K.** *Survey to ascertain the demand for an All-Irish post primary co-educational school in Galway City.*
UCG., Dept of Pol. Sci. and Soc, (1976). [unpubl.]. NUIG.
5862. **O'Donovan, Barry.G.G.** *Surgery for hyperparathyroidism in Galway - a ten year review. (1982-1991).*
M.Med. Sci., Thesis, UCG., (1995). NUIG.
5863. **O'Dowd, Peadar.** *An Chrois- a recently restored Menlo monument.*
JGAHS., 47 (1995), 216-220, ill. GCL.
5864. **O'Dowd, Peadar.** *Down by the Claddagh.*
Galway, Kenny's, (1993), 200p., ill., maps, biblio., index. GCL.
5865. **O'Dowd, Peadar.** *Family life in the Old Claddagh.*
Gal. Roots, 2 (1994), 76-78, ill. GCL.
5866. **O'Dowd, Peadar.** *A Family heritage in stone.*
Gal. Roots, 1, (1993), 6-8, ill. GCL.
5867. **O'Dowd, Peadar.** *Galway- a place of strangers.*
O'Malley J. (1997), 37-40. GCL.
5868. **O'Dowd, Peadar.** *Galway City.*
Galway, Galway Corpo., (1998), [xiv], 121p., col. ill., biblio., index. GCL.
5869. **O'Dowd, Peadar.** *Galway City waterways, a walking tour.*
Galway, P.O' Dowd, (1985), 15p. GCL.
5870. **O'Dowd, Peadar.** *The Great Famine and the clergy in Galway City.*
Gal. Roots, 3 (1995), 47-48. GCL.
5871. **O'Dowd, Peadar.** *Old and new Galway.*
Galway, RTC/Con. Tribune, (1985), xi, 130p., ill., biblio., index. GCL.

5872. [O'Dowd, Peadar]. *St Bridget's Terrace 1912-1987, 75th anniversary*. Galway, P.O'Dowd, (1987), 20p., ill. GCL.
5873. O'Dowd, Peadar. *Vanishing Galway*. Galway, Con. Tribune, (1987), vii, 72p., ill., maps, index, biblio. GCL.
5874. Ó'Duigeannáin, Micheál. *Three seventeenth century Connacht documents*. JGAHS., 17 (3+4), (1937), 152-153. GCL. [Three garrisons].
5875. Ó'Dúill, G. *Galway in the first famine Winter*. Saothar, 1 (1975), 63-67. NUIG.
5876. O'Dwyer, Anthony Martin. *Grouping practices and attitudes and the relation between streaming and date of birth in Galway Post-Primary Schools in the context of the current thinking on grouping practices*. M.A. Thesis, UCG, (1978). NUIG.
5877. O'Dwyer, Riana. *Druid*. Theatre Ireland, (Winter 1990-'91), 23-25, ill. NUIG.
5878. Ó'Faolán, Eileen. *Galway hats*. The Bell, 1 (4), (Jan. 1941), 68-74. GCL.
5879. O'F[aoiláin,], S. *The Galway Gaelic players.[The Taibhdhearc]*. The Bell, 1 (4), (Jan. 1941), 86-87. GCL.
5880. O'Flaherty, M. and Patten, M. *Monitoring of air pollutants in Galway City*. Galway, West. Health Bd., (1981). NUIG.
5881. Ó'Gadhra, Nollaig. *Coláiste Réigiúnach na Gaillimhe*. Feasta, 43 (5), (Beal. 1995), 11-14. NUIG.
5882. Ó'Gadhra, Nollaig. *Gaillimh i dtús an chéid. 1-5*. Feasta, (1988). NUIG.
5883. Ó'Gadhra, Nollaig. *"Ms Nollaig Ó'Gadhra" nó Gaillimh le Gaeilge + Bárdas an "Celtic Capital"*. Feasta, 50 (3), (1997), 14-15. NUIG.
5884. Ó'Gairbhín, S. *Gown and Green*. An Cosantóir, (Meith. 1974), 197-201. NUIG.
5885. O'Gara, Mary. *The Education and training of travellers in Galway City..* M.Ed. Thesis, St Patrick' College, Maynooth, (1985). NUIM.
5886. Ó'Giollagáin, Pádraic. *Forbairt ar Amharclann na Gaeilge*. Iris Mhá Nuad, (1974). NUIG.
5887. O'Gorman, Eddie. *The Buy-out phenomenon*. Management, (Oct. 1986), 24; 30. GMIT.
5888. O'Gorman, Philip. *Some interesting gleanings concerning the ancient Corporation of Galway*. Gal. Reader, 1 (4), (Spr. 1949), 41-46. GCL.
5889. O'Gorman, Ralph. *Galway Round Table. The first fifteen years*. Galway Round Table, (1982), 52p., ill. GCL.
5890. O'Gorman, T. *Irish roadside trifles*. Galway, O'Gorman, (1929), 107p. cf. p. 57-59. GCL.
5891. O'Gorman, T. *A Mirror of Ireland*. Galway, O'Gorman, (1933), 87p. [Walks and talks around Galway and places nearby.]
5892. O'Grady, Séamus. *Conferences in Ireland. The Conference Business. Michelle Crehan talks to Séamus O'Grady, Summer School Administrative Officer, UCG., and Leo Ganter*. Education, 7 (May 1992), 15-16, ill. NUIG.

5893. Ó'Gríofa, S. *An Chéad Chath ag breathnú siar*. An Cosantóir, (Meith. 1974), 175-179, ill. NUIG.
5894. O'Hara, Bernard. *Regional Technical College Galway, the first 21 years*. Galway RTC., (1993), 206p., ill., index, biblio. GCL.
5895. Ó'h-Éideáin, Eústas, *The Dominicans in Galway 1241-1991*. Galway, The Dominicans, (1991), 120p., ill., (some col.) index. GCL.
5896. Ó'h-[Éideáin, Eústás]. *Galway City secondary schools*. In ASTI. Annual Convention Galway, (1984), cf. p. 28-29. GCL.
5897. Ó'h-Éideáin, Eústás. *Galway labour survey*. Administration, 14 (1), (Spr. 1966), 20-23. NUIG.
5898. O'h-Éideáin, Eústás. *Leabhar cúntais Teampaill Mhuire Cois Chladaigh 1727-1738*. Galvia, 5 (1958), 4-13. GCL.
5899. O'h-Éideáin, Eústás. *Productivity in Galway Port*. Galway, UCG., Social Sciences Research Centre, n.d. NUIG.
5900. O'h-Éideáin, Eústás. *A Survey of children at school in the Galway area, their parents and teachers, to determine (a) attitudes to various types of school. (b), attitudes to specific types of jobs; and (c), job expectations*. Galway, UCG., [1968?]. NUIG.
5901. Ó'h-Eithir, Breandán. *An Chaint sa t-Sráidbhaile*. BÁC., Cómhar Tta., (1991), [viii], 233p., cf. p. 121-127. GCL.
5902. Ó'h-Eócha, Colm. *The Queen's College at Galway, some memories*. In "Galway, Town and Gown", ed. by Ó'Ceirbhall, D., 165-182. GCL.
5903. Ó' h-Eócha, Colm. *University College Galway conferring of degrees at UCG*. Education, 4 (8), (1989), 35-41. NUIG.
5904. Ó'h-Eócha, Colm. *University College Galway. Enhancing graduate prospects*. Education, 3(11), (1988), 7-12. NUIG.
5905. O'Heyne, John. *Irish Dominicans of the 17th century*. [Translated and reprinted by Rev. Ambrose Coleman, P.] Dundalk, (1902). Cf. ch. 5. NLI.
5906. Ó'Laóí, Pádraic. *1847-Famine in Galway*. Gal. Roots, 3 (1995), 17-19. GCL.
5907. Ó'Laóí, Pádraic. *1847 famine in Galway*. The Mantle, 16 (3), (Aut. 1973), 3-6. GCL.
5908. Ó'Laóí, Pádraic. *Sr M. Borgia Skerrett 1873-1923*. The Mantle, 17 (2), (Sum. 1974), 3-10. GCL.
5909. Ó'Laóí, Pádraic. *The Sisters of Mercy in Galway*. The Mantle, 2 (4), (Wint. 1959), 14-19. GCL.
5910. O'Leary, Jane. *Galway music guide 1985*. Galway, Music for Galway, 11(1985), 73p. NUIG.
5911. Ó'Luanaigh, Dónall. *Inter-church appeal for relief of distress in Galway, 1831*. Gal. Roots, 2 (1994), 20-23. GCL.
5912. Ó'Luanaigh, Dónall. *A Railway pioneer looks at Galway*. Gal. Roots, 2 (1994), 1-5, ill. GCL.
5913. Ó'Madagáin, Breandán. *Irish: a difficult birth*. In "From Queen's College to National University", ed., Foley, Tadhg. 344-359, ill. GCL.

5914. **Ó'Máille, T.S.** *Ainm na Gaillimhe.*
Galvia, 1 (1954), 26-31. GCL.
5915. **O'Máille, T.S.** *Áit-ainmneacha i gCathair na Gaillimhe.*
JGAHS., 22 (1946), 43-48. GCL.
5916. **O'Máille, T.S.** *Áit-ainmneacha na Gaillimhe.*
In "Galway, Town and Gown", ed. by Ó'Cearbhall, D., 50-62. GCL.
5917. **Ó'Máille, T.S.** *Place names from Galway documents.*
JGAHS., 23 (3+4), (1949), 93-137. GCL.
5918. **O'Malley, Conor.** *Memories of UCG.*
O'Malley J., (1997), 5-10. GCL.
5919. **O'Malley, Conor.** *The Salmon Weir at Galway.*
O'Malley J., (1997), 93-96. GCL.
5920. **O'Malley, C.Conor.** *The Story of Queen's College Galway later University College Galway.*
Galway, [Privately printed], n.d., 15p., ill. GCL.
5921. **O'Malley, C.Conor.** *University education in Galway.*
Univ. Rev., 2 (3+4), (1958), 59-65. NUIG.
5922. **O'Malley, Liam.** *Law.*
In "From Queen's College to National University National University", ed. Foley, Tadhg, (1999), c.f. p. 16-124. Ill. GCL.
5923. **O'Malley, Mary.** *University College Galway the state of the arts.*
Education, 5(4), (1990), 9-10. NUIG.
5924. **O'Malley, Mary** *University College Galway UCG course focuses on immigration and job creation.*
Education, 5(3), (1990), 7-10. NUIG.
5925. **O'Malley, Michael George.** *Memories of Queen's College, Galway; 1904-1906.*
JGAHS., 50 (1998), 112-117, ill. GCL.
5926. **Ó'Maoláin, Rónan.** *Mic Léinn Cois Coirbe ag cosaint na Gaeilge.*
Cómhar, 51 (6), (1992), p.30. NUIG.
5927. **Ó'Mathúna, Coiril.** *Early theatricals in Galway.*
In "Cent. Record of St Joseph's College, Galway 1862-1962".
Cf. p. 46-50, biblio. GCL.
5928. **Ó'Murchadha, M.K.** *Music in Saint Nicholas' Collegiate Church Galway.*
JGAHS., 45 (1993), 29-43, ill. GCL.
5929. **Ó'N., G.** *Cathair na Gaillimhe agus an Ghaeltacht.*
Feasta, 43 (8), (Lun. 1990), p.4. NUIG.
5930. **Ó'Neachtain, Eóghan.** *An Cladach agus a muinntir.*
In "Imtheachta an Oireachtais 1901", 72-75. NUIG.
5931. **Ó'Neachtain, Pádhraic** *Gaillimh-leas ar an Léann.*
In "ASTI Annual Convention Galway-1984.cf. p. 22-23, ill. GCL.
5932. **O'Neill, John.** *Open Learning: an action research study of Digital, Galway.*
Dublin City Univ., (Aug. 1994),
5933. **O'Neill, Maeve.** *I remember it well. Jack Griffin's memories of Galway.*
Galway, M.O'Neill, (1986), 53p., ill. GCL.
5934. **O'Neill, Rasaleen.** *Modern languages.*
In "From Queen's College to National University", ed. Foley, Tadhg, (1999),
cf. p. 360-383, ill. GCL.
5935. **O'Neill, Rose.(Sr.)** *Dominican nuns in Galway.*
Gal. Roots, 3 (1994), p.55.ill. GCL.

5936. **O'Neill, Rose (Sr.)** *A Rich inheritance, Galway Dominican nuns 1644-1994.*
Galway, Dominican Sisters, (1994), 200p., ill. GCL.
5937. **O'Neill, Thomas.** *Galway's Quincennial 1484-1984.*
Carloviana, n.s., 4 (32), (1984/85), 14-15, ill. NUIG.
5938. **O'Neill, Thomas P.** *The Tribes and other Galway families.*
Galway, Con. Tribune, (1984), 32p., ill. GCL
5939. **Ó'Raghallaigh, Tomás** *Maingín aisti.*
Gaillimh, Comp. Cló-Bhuailte na Gaillimhe, (1948), cf. p. 21-22. GCL.
5940. **O'Regan, Tim.** *Galway, now and then.*
Distrib. Worker, (1962), p.135. NUIG.
5941. **O'Reilly, Barney.** *Druid at home.*
Theatre Ireland, 2 (1983), 72-74. NUIG.
5942. **Ó'Riordán, Breandán.** *The Aran Islands and Galway City, including Westropp's account of the Aran Islands.*
Dublin, Mount Salus, n.d., 64p. NLI.
5943. **O'Shea, Daniel J.** *A Study of student perceptions of classroom management strategies in Galway.*
M.Ed. Thesis, UCG., (1991). NUIG.
5944. **Ó'Siadhail, Pádraig** *Stair dhrámaíocht na Gaeilge 1900-1970.*
Cf. p. 95-123, ill. GCL.
5945. **O'Sullivan, Eoin.** *Identity and survival in a hostile environment: homeless men in Galway.*
In "Irish Urban Cultures" ed. by Curtin, Chris et al.cf. p. 161-180.
5946. **O'Sullivan, John.** *Recommendations for improving the status of the heritage of Galway City.*
(Nov. 1995), 13p.
5947. **O'Sullivan, Mary Donovan.** *Barnaby Googe, Provost - Marshal of Conaught, 1582-1585.*
JGAHS., 18 (1+2) (1938), 1-39. GCL.
5948. **O'Sullivan, Mary Donovan.** *The Centenary of Galway College.*
JGAHS., 51, (1999), 24-42. GCL.
5949. **O'Sullivan, Mary Donovan.** *Glimpses of the life of Galway merchants and mariners in the early seventeenth century.*
JGAHS., 15, (1930-'33), 129-140. GCL.
5950. **O'Sullivan, Mary Donovan.** *The Lay School at Galway in the sixteenth and seventeenth centuries.*
JGAHS., 15 (1930-'33), 1-32. GCL.
5951. **O'Sullivan, Mary Donovan.** *Note on the St Nicholas' Mss.*
JGAHS., 18 (1+2), (1938), 69-71. GCL.
5952. **O'Sullivan, Mary Donovan.** *Old Galway. The history of a Norman colony in Ireland.*
Cambridge, Heffer and Sons, (1942), ix, 488p. GCG.
5953. **O'Sullivan, Mary Donovan.** *Some documents relating to Galway.*
JGAHS., 18 (3+4), (1939), 170-182. GCL.
5954. **O'Sullivan, Mary Donovan.** *The Use of leisure in Old Galway.*
JGAHS., 18 (3+4), (1939), 99-120. GCL.
5955. **Osborne, S.Godolphin.** *Gleanings in the West of Ireland.*
London, T.+W. Boone, (1850), 52-59. GCL.

5956. **Ó'Toimhrí, Seán.** *Ealaíonn saoradh bád Chonamara. Art of Galway boatbuilding*
Dublin, Lodestar, (1987), [139p.]. GCL.
5957. **O'Toole, Aileen.** *Fifth time lucky for Galway Crystal?*
Bus. and Finance, (20th Oct. 1986), 7; 10. GMIT.
5958. **O'Toole, Dermot.** *Borough of Galway planning scheme. Report on sketch development plan prepared for the Corporation of Galway.*
Galway Printed by "The Connaught Tribune", (1944), 20p. NLI.
5959. **Ó'Tuairisc, Eóghan.** *Ó'Tuairisc sa Gaillimh. Féile drámaíochta na n-Oll Scoileanna.*
Cómhar, 23 (5), (1964), 10-12. NUIG.
5960. **Ó'Tuathaigh, Gearóid.** "...the air of a place of importance". *Aspects of Nineteenth-Century Galway.*
in "Galway, Town and Gown", ed. by O'Cearbhaill, Diarmuid. 129-147.
5961. **Ó'Tuathaigh, Gearóid.** *Galway in the modern period: survival and revival.*
In "Irish Cities" ed. by Clarke, Howard B., 136-149. NUIG.
5962. *Offer for sale by R.G.Browne + Co. Auctioneers. The finest salmon and eel fishery in Ireland.*
Auction catalogue, printed by "Mayo News", Westport, [8p.], ill. GCL.
5963. *Official guide to Connacht.*
Dublin, Fógra Fáilte, n.d. GCL.
5964. *Official guide to County Galway including Galway City, Salthill and Connemara.*
Dublin, ITA., n.d., 60p., ill. GCL.
5965. *Old Galway life: random recollections.*
Blackwood's Edinburgh Mag., 175,p.205; 177, p.52; 179, p.79:
Little's Living Age, 240, p.608; 248, p.34:
Eclectic Mag., 146, p.192:
5966. **Olsson, Jan Olaf and Sjogren, Margreta.** *Irland, den omojliga on .*
Stolholm, Bonniers, (1957), 296p. [Description of Dublin, Galway...].
5967. *The Opening and blessing of Galway Cathedral 15th August 1965.*
Galway, (1966), [40p.], ill. [some col.]. Keating Coll.
5968. **Orren, Michael J.** *University College Galway. Oceanography in 1988 and beyond.*
Education, 3 (4), (1988), 36-38, ill. NUIG.
5969. **Orme, Elizabeth.** *The Fort of St Augustine, Galway, 1603-'43.*
M.A. Thesis, UCG., (1970/71). NUIG.
5970. *The Other side of the moon. A celebration of the Community of Glenard, D'Alton Drive...*
Galway, Glenard Res. Assoc., (1999), [x], 219p., ill. GCL.
5971. **An Oxonian.** *A Little tour in Ireland being a visit to Dublin, Galway, Connemara, Athlone...*
London, Bradbury, (1859), xii, 240p.cf. p. 36-116. GCL.
5972. *Papal Nuncio, Most Reverend Gaetano Alibrandi in Galway.*
The Mantle, 14 (2), (Sum. 1971), 3-6., ill. GCL.
5973. *Parish of St Augustine.*
The Mantle, 13 (4), (Winter 1970-'71), 24-25, ill., map. GCL.
5974. *Parish of St Francis.*
The Mantle, 13 (4) (Winter 1970-'71), 22-23, ill., map. GCL.
5975. *Parish of St Mary's, The Claddagh.*
The Mantle, 13 (4), (Winter 1970-'71), 20-21, ill., map. GCL.
5976. *Parliamentary Papers. 1845.*
Report from H.M. Commissioners of Inquiry into the state and law and practice in respect to the occupation of land in Ireland; vol. 2.
Appendix B, no. (536) Galway.
London, House of Commons, (1845).
5977. *Parliamentary Papers. 1857-'8, xxvi. Galway Town corrupt practices- minute of evidence.*
London, House of Commons, [1858].
5978. *Parliamentary Papers, Ireland (1859a). Report lately made to the Admiralty by Capt Vetch and Mr Gibbons in the capabilities and requirements of the Port and Harbour of Galway.*
London, House of Commons Paper 107, vol. xxv: 325-328 incl. 3 detailed plans.
5979. *Parliamentary Papers, Ireland (1859b). Report and minutes of evidence of the Committee appointed to inquire into the suitability and capabilities of the Ports of Galway and of the Shannon for a Transatlantic Packet Station and in connexion with a Harbour of Refuge.*
London, House of Commons Paper 257, vol. xvii, 245-279.
5980. *Parliamentary Papers (1861b). Correspondence between the Treasury, The Post Office and the Atlantic Royal Mail Steamship Company since the 1st September 1860 with reference to the conveyance of the Mails between Galway and America.*
London, House of Commons, Paper 216, vol. xxxv 15-71.
5981. **Parsons, H.A.** *The Mint of Galway.*
Num. Chron., 8, (6th ser.), (1948), 29-30; 97-100.
5982. *A Particular relation of the surrender of Galloway (from the camp before Galloway July 22nd, 1691.*
London, Printed by Edw. Jones in the Savoy, (1691), 1 leaf, fol. NLI.
5983. **Peer, Abdool Kadek Cassim.** *Antibiotic resistance in Escheria Coli of human and animal origin in the Galway area.*
M.Sc. Thesis, UCG. NUIG.
5984. **Perry, H.J. and Knapp, J.W.** *Cases of controverted elections in the Eleventh Parliament of the UK., being the first Parliament since the passing of Acts for the amendment of the representation of the people.*
London, (1833), cf. p. 302-334.
5985. **P[etrie].** *The Warden of Galway.*
Dublin Penny J., 1, (1832-'33), 225-226. NLI.
5986. *Pier and breakwater at Galway.*
Dub. Builder, 2 (20), (Aug. 1860), p.314. NLI.
5987. *The Poor Clares of Galway.*
The Mantle, 12 (1), (Spr. 1969), 33-36; 12 (3), (Winter 1969-'70), 34-37.
GCL.
5988. **Porter, Charles and Coningsby, Thomas.** *The Lords, Justices and Council. A proclamation.*
Dublin, (1691), [92]. [arms to be handed over by March 10th as was laid down in the Articles of the Surrender of Limerick, Galway etc., dated February 4th] [Sweeney].

5989. **Power, Jan.** *Archives report: Galway Diocesan archives.* Arch. Hib., 46 (1992), 135-138. GCL.
5990. **Power, J.A.** *The Augustinians of Galway.* The Mantle, 15 (3), (Aut. 1972), 24-28. GCL.
5991. **Power, Liam.** *The Community Centre in Shantalla.* The Mantle, 15, (4), (Winter, 1973). GCL.
5992. **Prendergast, Mae.** *Census in Institutions, a valuable source.* Gal. Roots, 4 (1996-'97), 147-155, ill. GCL.
5993. *Presentation Convent, Galway 1815-1965. Sesquicentenary Souvenir 1965.* Galway, Presentation Sisters, (1965), 88p., ill. GCL.
5994. *Presentation Convent School, Galway.* The Mantle, 2 (3), (Aug. 1959), 3-5. GCL.
5995. *The Presidents, Vice-Presidents and Professors of Queen's College, Galway. A list of their contributions to science and literature, 1845-1902.* Dublin, Univ. Pr., (1902), 52p. NUIG.
5996. *The Property valuer. Tax incentives for urban renewal - a response from the IAVI.* The Property Valuer, (Sum.1987), 123-128.
5997. *Proposed Museum for Galway.* JRSAL., ser. 5, 20 (1910), p.360. GCL.
5998. **Pye, Joseph P.** *The Galway Medical School.* Lancet, 1 (Feb. 26 1870), 329; (Mar. 19 1870), 434-435. NUIG.
5999. **Quane, Michael.** *Galway Classical School.* JGAHS., 31 (1964-'65), 16-24. GCL.
6000. **Quane, Michael.** *Galway Grammar School.* JGAHS., 31 (1964-'65), 39-70. GCL.
6001. *Quebec and Halifax Railway ...and on the public works in Canada (1849). Galway Transatlantic Steam Packet Co., report with time and traffic tables (1851) reviewed.* IQR., 1 (June 1851), 268-301. NLI.
6002. **Queen's College (Ireland) Commission.** *Reports of the Commissioners appointed by His Excellency John Poyntz, Earl Spencer, K.G...to inquire into certain matters affecting the well-being and efficiency of the Queen's Colleges in Ireland.* Dublin, Alex. Thom, (1885), vii, 524p. NUIG.
6003. **The Queen's College Commission.** *Report of H.M. Commissioners appointed to inquire into the progress and condition of the Queen's Colleges at Belfast, Cork and Galway...* Dublin, Alex Thom., (1858), iv, 472p. NUIG.
6004. **Queen's College Galway.** *Calendar of Queen's College, Galway.* Dublin, Hodges and Smith, (1851), 106p., lithos. GCL.
6005. **Queen's College Galway.** *Report of an extraordinary visitation of Queen's College, Galway, held in Dublin Castle, on 30th and 31st March, 1870.* Dublin, Alex Thom, (1870), 60p. NUIG.
6006. **Queen's College Galway.** *Statutes, rules and ordinances of the Queen's College, Galway.* Dublin, Alex Thom, (1849), 50p. GCL.
6007. **Quinn, George.** *The Augustinians of Abbey Hill or Forthill, Galway.* The Mantle, 12 (2), (Sum. 1969), 10-15. GCL.

6008. **Quinn, George.** *The Claddagh Ring.* The Mantle, 13 (1) (Spr.1970), 9-12, ill. GCL.
6009. **Quinn, George.** *Hungary's "Weeping Madonna" came from Galway.* Ir. Digest, 83 (1), (1965), 83-86. NUIG.
6010. **Quinn, George.** *Lynch law.* The Mantle, 15 (1), (Spr. 1972), 8-11. GCL.
6011. **Quinn, George.** *Our Lady of Galway.* in "Centenary Record of St Joseph's College, Galway 1862-1962", cf. p. 30-34, ill. GCL.
6012. **Quinn, George.** *Our Lady of Galway.* The Mantle, 12 (3), (Aut. 1969), 1-6. GCL.
6013. **Rabbitte, J.** *The Bermingham chalice.* JGAHS., 17 (1+2), (1936), p.43, ill. GCL.
6014. **Rabbitte, J.** *Galway Corporation Mss. With introduction and notes.* JGAHS., 11(3+4),(1919-20) 81-111; 12 (1+2), (1921-'22), 1-36; 12 (3+4),(1921-'22)57-84; 13 (1+2),(1926-'27), 1-22; 14, (1+2),(1928-'29), 1-24.; 15 (1+2), (1930-'33), 85-96; 16, (1934-'35), 67-80; 19, (1940-'41), 158-177. GCL.
6015. **Rabbitte, J.(ed.)** *Historical account of the Wardens of Galway* JGAHS., 16, (3+4), (1935), 155-181; 17, (1+2), (1936), 83-90;165-183; 18, (1+2), (1938), 77-93. GCL.
6016. **Rabbitte, J.** *The Lynch memorial in Galway, commonly called the crossbones.* JGAHS., 11 (1), (1919-'20), 27-49, ill. GCL.
6017. *A Ramble through Galway City. Historic walk.* Gal. Mag., (1998-'99), 33-35, col. ill., map. GCL.
6018. *Rawlinson Class A (Thurloe).* An. Hib., 1, P.14, 19, 103.[1653-1676].
Rawlinson Manuscripts Class A 110.(Provisions for the Fort of Galway). An Hib., 4, (Oct. '32), 16-17, 18, 21, 68.[1642-1643 A.D.]. GCL.
6019. *Re Mechanics' Institutes.* IB., 16, (354), (Sept. 15, 1874), p.259. NLI.
6020. **Reddington, Matilda.** *The Archaeological section at the Galway Exhibition 1908.* JGAHS., 5, (1907-'08), 178-192. GCL.
6021. **Regan, J.W.** *Urban renewal and its success or otherwise in relation to Galway.* Pleanáil, 1 (4), (Winter, 1984), 4-9.
6022. **Regan, Tony.** *The Salthill Industrial School.* In "Two Galway Schools" by Mac Lochlainn, Alf, and Regan, Tony. Galway Labour History Group, (1993), 21-36. GCL.
6023. *Regional Development and Planning in Éire retrospect and prospect.* Oxford Poly., (1977), v, 122p., maps, cf. p. 83-98. GMIT.
6024. **Reilly, S.G.** *A Gravity survey of Galway City.* M.Sc., Thesis, UCG., (1983). NUIG.
6025. *A Report from the Lords Committee appointed to inquire into the present state of Popery in this Kingdom, in relation to the state of Popery within the counties of Mayo and Galway and the County of the Town of Galway, 1731.* Dublin, (1731).

6026. *Report of Study Group on restructuring of Galway Social Service Council.* (Nov. 1977).
6027. *Report of the Commissioners appointed to inquire as to the proposal for an Irish Packet Station.* Dublin, HMSO., (1851), 18; 384p., map, index. NLI.
6028. *Report of the Commissioners appointed to investigate into the existence of corrupt practices in elections of members to serve in Parliament for the County of the Town of Galway together with the minutes of evidence.* London, HMSO., (printed by George Edward Eyre and William Spottiswoode), (1857), [xxiv], 199p. GCL.
6029. *Report of the Commissioners on Municipal Corporations in Ireland.* London, HC., 27 (1835).
6030. *A Report of the Proceedings of the House of Commons, on the right of election for Galway.* Dublin, R.Stockdale, 71, Abbey St., (1814), [2], 156, [1].
6031. *Retrospect.* Bus. and Fin., (4th Sept. 1986), p.2. NUIG.
6032. *The Revived Galway-American Transatlantic Packet Station.* IB., 18 (389), (Mar.1, 1876), 57-58. NLI.
6033. **Roberts, Samuel.** *An Account of an iron breast wheel, 36 H.P. recently erected at the Newcastle Distillery, in Galway.* TICIE., 4 (2), (1851), 53-57. NUIG.
6034. **Rolt, L.T.C.** *Green and silver.* London, Allen and Unwin, (1949), cf. p. 34-38. GCL.
6035. **Royal Commission on University Education in Ireland.** *Appendix to the First Report. Minutes of evidence.* Dublin, Alex Thom, (1901), cf. p. 95-160; 363-366. NUIG.
6036. **Royal Commission on University Education in Ireland.** *Appendix to the Second Report. Minutes of evidence taken in November and December, 1901.* Dublin, Alex Thom, (1902), viii, 382p. NUIG.
6037. **Royal Commission on University Education in Ireland.** *Appendix to the Third Report. Minutes of evidence taken in April, May and June, 1902.* Dublin, Alex Thom, (1902), cf. p. 130-160. NUIG.
6038. **Royal Commission on University Education in Ireland.** *Final Report of the Commissioners.* Dublin, Alex Thom., (1903), v, 73p. NUIG.
6039. *The Royal Galway Institution.* Gal. Reader, 2 (3+4), (1950), 158-160. GCL.
6040. *Rules, Orders and Directions by the Lord Lieutenant [Arthur Capel, Earl of Essex] and Council, for the regulating of all Cities, walled towns, and Corporations in this Kingdom of Ireland.* Dublin, (1701).
6041. *Rules, regulations and bye - laws of the County Club, Galway.* Galway, (1881), (1889), (1906). NUIG.
6042. **Ryan, J.H.** *The Galway and Clifden Railway.* TICEI., 28 (1902), 203-235. NUIG.
Ir. Builder, 43, (1022), (July 17, 1902), 1315-1317. NLI.
6043. **Ryan, James J.** *Our Lady of Gyor, and Bishop Walter Lynch.* IER., 1, (4th ser.), (1897A), 193-205, ill. NUIG.

6044. **Rynne, Etienne.** *Excavation at "Lisbeg", Rinmore, Galway.* JGAHS., 32 (1966-'71), 93-94. GCL.
6045. **Rynne, Etienne.** *Ringfort at Ballybane, Galway.* JGAHS., 42, (1989-'90), 136-138, ill. GCL.
6046. **Rynne, Etienne.** *Tourist trail of Old Galway. A signposted walking tour of Galway.* Galway, Ireland West, (1977), 55p., ill. GCL.
6047. **St George, Mark Gordon.** *A Silver chandelier from Galway.* QBIGS., 25 (1982), 19-24, ill. GCL.
6048. *St Ignatius Parish.* The Mantle, 13 (4), (Winter 1970-'71), 18-19, map, ill. GCL.
6049. *St Joseph's National School, Buaile Beag, 1891-1991.* Galway, [1991]. GCL.
6050. *St Mary's College. Coláiste Mhuire Gaillimh, cuimhní cinn.* Galway, St Mary's College, (1988), 160p., ill. GCL.
6051. *St Mary's College, Galway.* The Mantle, 12 (2), (Sum. 1969), 4-9, ill. GCL.
6052. *St Mary's College, Galway. Coláiste Muire i nGaillimh.* The Mantle, 1 (2), (July-Aug. 1958), 29-31; 5 (3), (1962), 27-35, ill. GCL.
6053. *St Nicholas' Pro-Cathedral.* The Mantle, 2 (3), (Aug. 1959), 31-33. GCL.
6054. **Sanderlin, W.S.** *Galway as a transatlantic port in the nineteenth century.* ÉI., 5 (3), (1970), 15-31. NUIG.
6055. *Sanitary science in Galway.* Dub. Builder, 2 (17), (May 1, 1860), p.252. NLI.
6056. **Scanlan, Bill.** *Light Houses - a different perspective.* Gal. Roots, 3 (1994), 61-64, map. GCL.
6057. **Scully, Margaret C.** *Galway schooling and the Presentation Sisters: an account of the work of a Religious Body in the practice of education, 1815-1973.* M.Ed. Thesis, UCC, (1973). NUIC.
6058. **Scully, Margaret C.** *A Study of the emergence and growth of the provision of education for children in Galway City since 1800.* Ph.D. Thesis, UCC., (1977). NUIC.
6059. **Semple, Maurice.** *Around and about in Galway* Galway, (1995). GCL.
6060. **Semple, Maurice.** *By the Corribside.* Galway, M.Semple, (1981) 2nd ed., rev. and enl., (1984), [x], 181p., ill., maps. GCL.
6061. **Semple, Maurice.** *A Century of minutes or (the story of the Corrib Club 1864-1966). Vol 1.* Galway, Semple, (1997), 64p., ill. GCL.
6062. **Semple, Maurice.** *Memories: Corribwise and otherwise.* Galway, (1999), [x], 86p., ill. (some col.). GCL.
6063. **Semple, Maurice.** *Reflections on Lough Corrib.* Galway, M. Semple, (1974), 218p., ill., map. GCL.
6064. **Semple, Maurice.** *Some Galway memories: a pictorial record.* Galway, M. Semple, (1969), 96p., pls, ill. GCL.
6065. **Semple, Maurice.** *Where the River Corrib flows.* Galway, M. Semple, (1988), [x], 127p., ill., maps. GCL.

6066. **Shea, Stephen.** *The Galway Medical school.*
In "What's Past is Prologue" [paper read to BMA., Meeting], Dublin, (1952).
6067. **Shea, Stephen.** *Medical education in Ireland, comment no. 4.*
Studies, (Sum. 1954), 140-143. GCL.
6068. **Sheehy, Ted.** *Fleadh'd out.*
Film Ireland, 60, (Aug./Sept. 1997), 13-15. NUIG.
6069. **Sheeran, Patrick.** *The Absence of Galway City from from the literature of the Revival.*
In "Galway, Town and Gown", ed. by Ó' Cearbhaill, Diarmuid. (1984), 223-244. GCL.
6070. **Sheeran, Patrick F.** *Cathar na Gaillimhe agus litríocht na h-Athbheóchanna.*
Macalla, (1984), 97-111. NUIG.
6071. **Sheerin, Norbert.** *On your doorstep; some historical aspects of Renmore; Ballyloughane; and Roscam.*
Galway, Sheerin, n.d., 38p., ill., biblio. GCL.
6072. *Ship Canal from Dublin to Galway, and other canals.*
Ir. Builder, 26 (588), (June 15, 1884), 171-172. NLI.
6073. *Shock Galway survey shows young people drinking earlier.*
Garda News, 9 (2), (1990), 31-. NUIG.
6074. **Simms, J.G.** *Jacobite Ireland 1685-1691.*
London, Routledge + Kegan Paul, (1969), cf. p. 23-239. GMIT.
6075. **Skerrett, P.P.** *Tribes of Galway and P.P. Skerrett, d. 1912.*
N.+Q. 11th ser., 5 p427. GCL.
6076. **Slevin, Siobhán.** *A Suburb of Galway City. [Terryland, Ballinfoyle.]*
M.A. Thesis, UCG., (1985). NUIG.
6077. **Smith, Aquilla.** *On an unedited silver coin of Edward IV. From the mint of Galway.*
JGAHS., 14 (1+2), (1928-'29), 80-83, ill. GCL.
6078. **Smyth, D.** *Galway's biggest business.*
Bus. and Finance, (10th Dec. 1977), 10-12. NUIG.
6079. **Soil Mechanics Associates Ltd.** *Galway Eastern Approach Road site investigation stage 2.*
Galway Corpo., (Report to), (Oct. 1980). Gal. Corpo.
6080. **Spellissey, Seán.** *The History of Galway: City and County.*
Limerick, The Celtic Bookshop, (1999), [iv], 492p., ill., biblio., index. GCL.
6081. *Staff of Medical School UCG. 1972.*
Gal. Med. Ann., 3, (1971/72), 11-13. NUIG.
6082. *Staff of Medical School UCG., 1973.*
Gal. Med. Ann., 4, (1972/'73), 11-13. NUIG.
6083. **Steinberger, Valentine.** *Catalogue of the Library of University College, Galway.*
Galway, O'Gorman, (1913). NUIG.
6084. *The Story of our convent. [Dominican Convent].*
The Western Wind, 1 (1). (1922), 5-21. [1643-1897]. DLG.
6085. *A Story of the Olden Time Steam communication between Galway and new York.*
In "The Galway Year Book and Directory for 1907", cf. p. 33-37. GCL.
6086. **Taheny, Donal.** *Galway - 500 years a City.*
"ASTI Annual Convention Galway - 1984", 1012., ill. GCL.

6087. **Taheny Donal.** *Old Galway.*
Distributive Worker, (1962), 95-98, ill. GCL.
6088. *Taibhdhearc na Gaillimhe 1928-1984.*
In "ASTI Annual Convention Galway, 1984", cf. p. 38. GCL.
6089. **Tallon, Ronald.** *Master Plan report 1977, University College, Galway.*
Scott Tallon Walker Architects, (1977), 140p., ill., maps. NUIG.
6090. **Thompson, Darcy W.** *The Claddagh and its people.*
Tem. Bar., 10, p.266.
6091. **Thompson, Darcy W.** *Galway.*
Mac Millan's Mag., 12, p.411.
6092. **Thomson, Lucinda.** *Strikes in Galway.*
in "Revolution? Ireland 1917-1923", ed. by Fitzpatrick, David, 130-145. GCL.
6093. **Ticher, Kurt.** *The Claddagh Ring. A nest of Ireland folklore custom.*
Antique Dealers + Coll. Guide, (Aug. 1980), p.42.
6094. **Ticher, Kurt.** *The Silver in St Clare's Monastery, Galway.*
JGAHS., 37 (1979/80), 62-77, ill. GCL.
6095. **Ticher, Kurt.** *Some Galway silver.*
Antique Dealers + Coll. Guide, (Oct. 1977).
6096. **Tidd, G.** *Pearl of the West (Regional profile on Galway).*
Marketing News, (Apr. 1983), 5-10. GMIT.
6097. **Tierney, Kathryn and Browne, Jim.** *University College, Galway. An overview of the CIM Research Unit (CIMRU).*
Education, 3 (3), (1988), 23-25, ill. NUIG.
6098. **Tobin, Seán.** *Mathematics.*
In "From Queen's College to National University", ed. Foley, Tadhg, 159-183, ill. GCL.
6099. **Todd, James Hewthorn.** *A Rubbing from an inscribed tombstone in the Church of Galway*
PRIA., ser.1, 6, (1853-'57), 223-224. NUIG.
6100. *Tóstal na Gaillimhe.*
Cómhar, (Meith. 1954), 3-4. NUIG.
6101. **Townley, Christopher.** *The Galway Archaeological and Historical Society.*
JGAHS., 35 (1976), 5-11. GCL.
6102. **Townley, Christopher.** *Galway's early association with the theatre.*
Gal. Reader, 4 (1), (1953), 62-70. GCL.
6103. **Townley, Christopher.** *Salthill and the Fámairi.*
Gal. Roots, 2 (1994), 105-106, ill. GCL.
6104. **Townley, Christopher.** *An Taibhdhearc 1928-1968.*
The Mantle, 11 (2), (Sum. 1968), 27-29. GCL.
6105. **Townley, Christopher.** *University College, Galway and its Library.*
An Leabharlann, 22 (2), (June 1964). GCL.
6106. *Towns' Survey: Galway.*
DB., 4 (55), (Apr. 1, 1862), 73-74. NLI.
6107. **Townsend, Brian.** *The Lost distilleries of Ireland.*
Glasgow, Neil Wilson, (1997), cf. p. 98-101, [Nuns Island distillery.] GCL.
6108. *Transformation at Eyre Square.*
Build, (July/Aug. 1987), 8-12. GMIT.
6109. **Travers, D. and Tighe, M.J. (eds).** *The Gailliv. An illustrated history of the ancient City of Galway.*
Galway, O'Gorman, (1901), 8+103p., ill. GCL.

6110. *The Treaty of Galway in 1691* in "The Irish Chieftains: or "A Struggle for the Crown" by Blake-Forster, Charles Ffrench, cf. p. 584-590. GCL.
6111. **Trench, Milbraham F.** *A Galway playbill of the 18th cent. Printed in Galway.* JGAHS., 3 (1903-'04), p.145. GCL.
6112. **Trench, Wilbraham F.** *Note on a doorway.* JGAHS., 4 (1), (1905-'06), 36-39, ill. [Doorway in Market St.] GCL.
6113. **Trench, Wilbraham F.** *The Memorials of Old Galway.* in "The Galway Yearbook and Directory for 1905". Cf. p. 55-59, ill. GCL.
6114. **Trench, Wilbraham F. and Lawson T.D.** *On the Corporation Books of Galway.* JGAHS., 1 (2), (1901), 132-135, ill. GCL.
6115. *Trial of Roger O'Connor on a charge of robbing the Galway Mail. With O'Connor's address to the people of Ireland.* (1817). Linen Hall L.
6116. **Tús a-Phota.** *Cuairt a thug "Thús a' Phota" ar an Iolsgoil.* An t-Irisleabhar Ollsgoil na Gaillimhe, (1930-'31). NUIG.
6117. **U, [S.Mac], Peadar mac Fhúaldáin, i n-Iolsgoile na Gaillimhe.** Gearrbhaile, Aguisin, (Lugh.1930). GCL.
6118. **University College Galway.** *Aquaculture workshops in Galway. Paris export marketing programme.* Education, 4 (11), (1989), 29-32, ill. NUIG.
6119. **University Cllege Galway.** *Computer Integrated Manufacturing Research Unit, some current projects underway with CIMRU.* Education 3 (3), (1988), 27, ill. NUIG.
6120. **University College Galway.** *Development of business education at UCG.* Education, 7 (3), (1992), 19-20, ill. NUIG.
6121. **University College Galway.** *Dr Michael Smurfit encourages UCG., students to build enterprise.* Education, 2 (6), (1987), 2-10, ill. NUIG.
6122. **University College Galway.** *First Irish University post in health promotion at UCG.* Education, 4 (3), (1989), 15-18, ill. NUIG.
6123. **University College Galway.** *Industrial technology: Brite-Euram projects for Galway.* Education, 4 (12), (1989), 27-30. NUIG.
6124. **University College Galway.** *New biotechnology research centre opened by Alltech Inc.* Education, 6 (10), (1991), 21-22. NUIG.
6125. **University College Galway.** *President's report 1990/92.* Galway, UCG., [1992], 320p., col. ill. NUIG.
6126. **University College Galway.** *Statutes, rules, and ordinances of the Queen's College, Galway.* Dublin, Alex. Thom, (1849), 50p. NUIG.
6127. **University College Galway.** *Strategic plan 2006.* Galway, UCG., (1997). NUIG.
6128. **University College Galway.** *Supplemental catalogue of the Library of University College, Galway. Modern Irish.* Galway, O'Gorman, (1917), 25p. NUIG.

6129. **University College Galway.** *UCG., opens £250,000 facility to service chemical industry.* Education, 3 (1), (1988), p.16, ill. NUIG.
6130. *UCG., 150 years a - growing.* Education, (Sept./Oct. 1995), 18-19, ill. NUIG.
6131. *Urlaubsführer, Galway Stadt und Salthill.* Dublin, Bórd Fáilte, (1982/3), 16p. BFÉ.
6132. *Value engineering adds 40 jobs to Digital, Galway.* Ir. Computer, 10 (3), (May 1986), p.19. NUIG.
6133. *The Viaduct over Lough Atalia was designed by George Willoughby Hemans (a son of the poet Felicia Hemans).* ILN., (9 Aug. 1851). ["Admiralty" insisted that "The swivel should be 60 ft wide for the accomodation of a large class of steamers".Contractors were Fairbairns of Manchester, ironwork was by James Stephens, Ironfounder, of Galway. Gal. Roots, 2 (1994), p.5. GCL.]
6134. **W., F.W.** *Galway.* Dub. Sat. Mag., 2 (104), 617-618. NLI.
6135. **Waddell, John.** *A Ringfort at Ballybrit.* JGAHS., 32 (1966-'71), 73-79, ill. GCL.
6136. **Waddell, John.** *Some archaeological material in University College, Galway.* JGAHS., 36 (1977-'78), 56-69, ill. GCL.
6137. **Walsh, Jarlath.** *A General politico -economic history of the Town of Galway.* M.A. Thesis, St Patrick's College, Maynooth, (1975). NUIM.
6138. **Walsh, Jarlath.** *Notes towards a history of the Parish of Ragoon, Galway.* St Patrick's College, Maynooth, n.d. NUIM.
6139. **Walsh, Paul.** *The Chapel of St James at Newcastle, Galway.* JGAHS., 42 (1989-'90), 150-155. GCL.
6140. **Walsh, Paul.** *Fortifications at Galway: 12th - 19th centuries (an archaeological and historical study).* M.A. Thesis, UCG., (1981). NUIG.
6141. **Walsh, Paul.** *The Foundation of the Augustinian Friary at Galway: a review of the sources.* JGAHS., 40 (1985-'86), 72-80. GCL.
6142. **Walsh, Paul.** *Illustrations of the Holy Trinity in Galway City.* JGAHS., 43 (1991), 173-174. GCL.
6143. **Walsh, Paul.** *The Medieval merchant's mark and its survival in Galway.* JGAHS., 45 (1993), 1-28. GCL.
6144. **Walsh, Paul.** *Rinmore Fort: a seventeenth century fortification at Renmore, Galway.* JGAHS., 41 (1987/88), 120-125, ill., map. GCL.
6145. **Walsh, Paul.** *The Topography of the town of Galway in the medieval and early modern periods.* In "Galway: History and Society", ed. by Moran, Gerard, cf. p. 27-96, ill., biblio., maps. GCL.
6146. **Walsh, Paul and Duffy, Paul.** *An Extract from Strafford's Inquisition: Galway Corporation property in 1637.* JGAHS., 49 (1997), 49-64, notes. GCL.

6147. **Ward, J.M. and Morgan, M.G.** *Report on service sector development in Galway.*
UCG., Dpt of Marketing, (1983). NUIG.
6148. *The Warden of Galway.*
DPJ., 1 (29), (Jan. 12, 1833), 225-226, ill. GCL.
N.+Q., 10 ser., (2), p.326. NUIG.
6149. *The Wardenship of Galway.*
IER., (Sept. 1883), 345-358. NUIG.
6150. **Warnock, Keith.** *University College, Galway; the growth of business education.*
Education, 3 (1), (1988), 3-7. NUIG.
6151. *The Weeping picture of "Our Lady of Galway".*
Word Mag., (May 1963), 4-6. NUIG.
6152. **Welphy, W.H.** *The Galway prisoners.*
N.+Q., 148 (1925), p.45. NUIG.
6153. **Welphy, W.H.** *The Galway prisoners and Doctor William Bromfield.*
N.+Q., 158 (1930), 3-5; 21-24; 39-42. NUIG.
6154. **Welphy, W.H.** *The Galway prisoners and "Doctor" William Bromfield, being an account of some Williamite prisoners at Galway in 1689.*
JCHAS., ser.2, 34 (1929), 76-90. GCL.
6155. **Went, Arthur E.J.** *Brief histories of Irish fisheries. I. The Galway Fishery.*
Salmon + Trout Mag., 19 (Sept. 1942), 246-252;
II. The Galway Fishery,
Salmon + Trout Mag., 110, (Jan. 1944), 27-38. NUIG.
6156. **Went, Arthur E.J.** *The Galway Fishery.*
PRIA., 48, sect. C, no. 5, (1942), 233-253. NUIG.
6157. **Went, Arthur E.J.** *The Galway Fishery. An account of the modes of fishing, together with notes on other matters connected with the fishery.*
PRIA., sect. C, 49 (5), (1943-'44), 187-219, ill., maps, plan. NUIG.
6158. **Went, Arthur E.J.** *The Galway Fishery. An account of the ownership of the fishery.*
PRIA., Sect. C., 48 (5), 233-253. NUIG.
6159. **Went, Arthur E.J.** *Salmon of the River Corrib, together with notes on the growth of brown trout in the Corrib system.*
PRIA., sect. B., 48 (12), (Feb. 1943), 269-298. NUIG.
6160. **Western Health Board.** *Regional Hospitals Galway annual report, year ended 31st December 1979.*
Galway, WHB., (1980), [iii], 67p. NUIG.
Year ended, 31st December, 1980.
Galway, WHB., (1981), [iv], 66p. NUIG.
6161. *Western Landmark (Development at Eyre Square, Galway).*
Build, (May 1987), 23-26. GMIT.
6162. *When they want you - they really want you.*
West Awake, (Sept. 1979), 20-21, ill. [Martin Darcy - a Galway rent-a-van.]
6163. **White, Paul.** *Fishing.*
In the West, 2, (1977), 6-7, ill. NUIG.
6164. **Wilkins, Noel P.** *Ponds, passes and parcs. Aquaculture in Victorian Ireland.*
Dublin, Glendale, (1989), 49-72, ill. GCL.

6165. **Williams, D.M. and O'Connell, M.** *Cave-like tunnels within boulder clay in Galway City, Western Ireland.*
INJ., 25 (7), (1996), 263-266, ill., map. NUIG.
6166. **Woodworth, Paddy.** *Macnas: filling up in Galway-or choking?*
Theatre Ireland, 25 (Spr. 1991), 6-11, ill. NUIG.
6167. **Worthington, R.** *Galway as a transatlantic port.*
Dublin, (1912).
6168. **Young, Jo.** *An Chéad chath- glorious Galway in the early Fifties.*
An Cosantóir, (Sept. 1984), 306-309, ill. NUIG.
6169. **Your Commissioner in Ireland.[pseud.]** *The Galway River experiments.*
The Field, (31st Dec. 1864), p.450. NUIG.

GALWAY DIOCESE.

6170. **Cresham, Mary.** *Elementary science in the Primary schools in the Diocese of Galway.*
M.Ed. Thesis, UCG., (1983). NUIG.
6171. **De Lai, Cardinal.** *Decree of the sacred Consistorial Congregation sanctioning the erection of a Cathedral Chapter for the Dioceses of Galway and Kilmacduagh.*
IER., 17 (5th ser.), (1921), 648-649. NUIG.
6172. *The Foundation of the Diocese of Galway 1831.*
The Mantle, 8 (4), 70-87, ill. GCL.
6173. *Here and there in Galway Diocese.*
The Mantle, 1, (3), (Nov. 1958), 25-26. GCL.
6174. **Leahy, Patrick.** *Sgoltacha agus sgoláirí Fhairche na Gaillimhe, 1500-1731.*
M.A. Thesis, UCG., (1946). NUIG.
6175. **Murphy, Ignatius.** *Re-organisation of the Diocese of Kilfenora, Kilmacduagh, Galway and Killaloe 1852-1883.*
NMAJ., 26 (1984), 65-74. NUIG.

GARBALLY.

6176. **Egan, Patrick K.** *Looking back to the Twenties.*
In "Behind the Boundary Tree".cf. p. 17-30, ill. GCL.
6177. *Gearrhaile 1923-1992.*
Gearrhaile (1892-1992), 18-21, ill. GCL.
6178. **Mag Fhloinn, Diarmuid.** *Stair Ghearrhaile le cuimhne cinn sean-mhná .*
Gearrhaile, (Ean. 1930). GCL.
6179. **Ó'Gáirbhín, Maolseachlainn.** *Smaointe ar Ghearrhaile.*
Gearrhaile, (Ean. 1928). GCL.
6180. *Presidents of Garbally.*
In "Behind the Boundary Tree", cf. p. 54-60, ill. GCL.

GARRYDUFF.

6181. **Rafoery, Barry.** *"Garryduff Bog", Garryduff, Annaghcorrib, Togher.*
Excavations (1988), p.19. NUIG.

GLANN.

6182. *An Ancient mather.*
JGAHS., 3 (2), (1903-'04), p.89, ill. GCL.
6183. **Subrine, M.** *A Memoir of the mines of Glan the Royalty of Richard Martin, esq.*
TRIA., 8 (1802), 141-156. NUIG.

GLENSAUL.

6184. **Gardiner, C.I. and Reynolds, S.H.** *The Igneous and associated sedimentary rocks of the Glensaul District (County Galway).*
QJGSL. 66 (1910), 253-270.

GLENAMADDY.

6185. *Glenamaddy map and gossiping guide.*
Glen.. Arts + Hist. Soc., (1991), map,[64x78 cm.], ill. GCL.
6186. **Griffith, Richard.** *General valuation of rateable property in Ireland, Union of Glenamaddy...situate in the Counties of Galway and Roscommon.*
Dublin, Alex Thom, (1856), x, 126p. GCL.
6187. **Knight, Patrick.** *A Short history of the Parish of Glenamaddy, with some account of neighbouring parishes.*
Privately Printed, [1975], 115p., +[vii], maps, ill., biblio. NUIG.
6188. **Mac Gearailt, Rónán.** *Forbairt pobail agus pleanáil iompair.*
M.A. Thesis, UCG., (1987). NUIG.
6189. *Poor Inquiry (Ireland). Appendix B,*
cf. p. 15-16. Suppl. P.5; Suppl. (part 2,) p.177. GCL.
6190. *Royal Commission on Congestion in Ireland. Appendix to the tenth report. Minutes of evidence (taken in Counties Galway and Roscommon ...1907)*
cf. p. xlv, 131-132. GCL.

Glinsk.

6191. **Bourke, Éamonn.** *Burke, people and places.*
Cf. p. 42-43, ill. GCL.
6192. **Crawford, Henry S.** *The Burke effigy at Glinsk, Co. Galway*
JRSAL., 37 (1907), 307-308. GCL.
6193. **De Breffny, Brian.** *Castles of Ireland.*
London, Thames and Hudson, (1977), cf. p. 122-123, ill. GCL.
6194. **Harvey, P.K.H.** *The Geology of the Glinsk district, Connemara, Éire.*
Ph. D. Thesis, Univ. of Bristol, (1967). Univ. of Bristol.
6195. **Leask, Harold G.** *Irish castles and castellated houses.*
Dundalk, W.Tempest, Dundalga Pr., (1941), cf. p. 131-132. GCL.
6196. **Ward, Martin.** *The Church in Glinsk.*
Glinsk Parish Co., (1993), [iv], 43p. GCL.

GORT.

6197. **Babington, C.C.** *Notice of a new British viola stagnina.*
Ann. Mag. N.H., 2 (9), (1852), p.12.
BS. Edin., 4 (1853), p.133.
Pyht., 4 (1852), p.424.
6198. **Bowen, R. and Williams, P.W.** *Geohydrologic study of the Gort lowland and adjacent areas of Western Ireland using environmental isotopes.*
Water Resources Research, 9 (3), 753-758.
6199. **Coen, Martin.** *The Famine in Gort.*
The Mantle, 13 (1), (Spr. 1970), 25-29. GCL.
6200. **Corcoran, Jack.** *Church street in two eras.*
Guair, (Christmas 1985), p.27. GCL.
6201. **Daly, D.** *A Report on the flooding in the Gort Ardrahan area.*
Dublin, GSI.,(1992),
6202. **Fahey, Jerome.A.** *The History and antiquities of the Diocese of Kilmacduagh.*
Dublin, M.H. Gill, (1893),cf. p. 389-402. GCL.
6203. **Fahey, Jerome A.** *Some places of interest near Gort, visited by the Society, Aug. 1904.*
JRSAL.,(ser. 5,) 14 (1904), 211-219. GCL.
6204. **Farrington, Anthony.** *The Interglacial deposit near Gort, Co. Galway, Ireland.*
PRIA., 60 (B), (1959), 1-77. NUIG.
6205. **Griffith, Richard.** *General valuation of rateable property in Ireland -Union of Gort in the counties of Galway and Clare.*
London, HMSO., (1855), 104p. GCL.
6206. **Incumbered Estates Court Rental.** *In the matter of the estate of Jane Melville...premises in the tenancy of the National Bank in Bridge St., in the Town of Gort, Barony of Kiltartan and County of Galway.*
Dublin, maps and rentals. GCL.
6207. **Jessen, Knud. et al.** *The Interglacial deposit near Gort, Co. Galway.*
PRIA., 60, (B), (1), (1959), 1-77, pls. NUIG.
6208. **Kevin, Mother M.** *Mercy Convent, Gort.*
The Mantle, 2 (2), (Sum. 1959), 37-38, ill. GCL.
6209. **Levinge, H.C.** *Limosella Aquatica in Ireland.*
IN., 2 (1893), p.300.
JB., 31 (1893), p 309. NUIG.
6210. **Mac Gowran, Brian.** *Phytosociological and ecological studies on turloughs in the west of Ireland.*
Ph.D. Thesis, UCG., (1985). [includes Hawk Hill and Garryland in Gort; Caherglassaun (Kinvara) and Lough Coy (Peterswell)] NUIG.
6211. **Malachy, Sr M.** *St Joseph's Secondary School, Gort.*
The Mantle, 11 (2), (Sum. 1968), 31-32, ill. GCL.
6212. **Ó'Conaire, Peadar.** *St Colman's Church, Gort.*
Guair, (Christmas 1985), 12-14, ill. NUIG.
6213. **Ó'Flaithfheile, Micheál.** *Dhá shean - sgéal le h-aghaidh na bpáiste.*
(Told by B. and C. Mac Cnáimhsighe, of Gort an Choirche, Co. Donegal and M. Payne, Béal Cláir, Co. Galway.)
Béaloidas, 5 (1), (Meith. 1935), 87-91. GCL.

6214. **Ó'Laóí, Pádraig.** *St Colman's Church, Gort.*
The Mantle, 2 (3), (Aug. 1959), 25-26, ill. GCL.
6215. **O'Sullivan, Damien (Mary).** *Gort Weigh House.(the Crane).*
Taisce J., 4 (2), (1980), p.27, ill. NUIG.
6216. *Our Lady' College, Gort.*
The Mantle, 12 (1), (Spr. 1969), 7-9, ill. GCL.
6217. **Quinn, George.** *The Twin spires of Gort.*
The Mantle, 15 (2), (Sum. 1972), 12-18, ill. GCL.
6218. **Rait, Robert S.** *The Story of an Irish property.*
Oxford, Univ. Pr. [privately printed], (1908), 122p. GCL.
6219. **Reid, Richard and Mongan, Cheryl.** "A Decent set of girls..." *The Irish Famine orphans of the "Thomas Arbuthnot", 1849-1886.*
Yass, (Australia), Yass Heritage Project, (1996), xv, 197+[124], p., ill., tables., biblio. GCL.
6220. **Ryan, Ann.** *Gort Innse Guaire, a royal residence in South Galway.*
JGAHS., 42 (1989/90), 143-150, ill., map. GCL.
6221. *Tenants of J.P. Smyth at Gort, Co. Galway in 1805.*
Ir. Ancestor, 14 (1), (1982), 20-21. GCL.

GORT MÓR,

6222. **Mac Aonghusa, Proinsias.** *Gaillimh agus aistí eile.*
BÁC., Clóchómhar Tta., (1983), cf. p. 95-97, ill. GCL.

GORTANUMERA.

6223. **Conwell, John Joe.** *Lickmolassy by the Shannon, Gortanumera.*
Gortanumera Hist. Soc., (1998), [viii], 343p., ill., biblio. GCL.

GORUMNA.

6224. **Browne, Charles.** *The Ethnography of Garumna and Lettermullen, in the County of Galway.*
PRIA., (new ser.),5, (1898), 223-268, ill. GCL.
6225. **Campbell, Ake.** *Notes on the Irish house.*
Folkiv, (1937), 2/3, 207-236; 173-196, ill. NUIG.
6226. **Cousins, W.J.** *The Geology of Southern Gorumna Island, County Galway.*
B.Sc. Thesis, UCG., (1976). NUIG.
6227. **Feiritéar, Máire. (ed.),** *Fios feasa na n-Oileán.*
Leitir Móir, Muintearas, (1991), [viii], 95p., ill., end maps. GCL.
6228. **Giles, M.R.** *The Geology of Eastern Lettermore and Gorumna, Western Ireland.*
Ph.D. Thesis, Glasgow Univ., (1980).
6229. **Griffith, Richard.** *Valuation of County Galway Rural District of Oughterard. Electoral Division of Gorumna.*
Dublin, Alex Thom, (1855), GCL.
6230. **Keogh, E.** *In Gorumna Island.*
New Irel. Rev., 9 (4), (June 1898), 193-200. NUIG.

6231. **Lee, Patricia.** *The State and community development: the role of FÁS in Ceantar na n-Oileán.*
M.Com. Devel. Thesis, UCG., (1991). NUIG.
6232. **Mc Nally, Kenneth.** *The Islands of Ireland.*
London, Batsford, (1978), cf. p. 88-90, ill. GCL.
6233. **Milligan, Alice.** *Events of Easter Week, a sketch of Roger Casement by Alice Milligan, and a reference to his provision of free lunches for the school children of Gorumna and Carraroe.*
Cath. Bull., 6 (Oct. 1916), 573-575. NLI.
6234. **Mitchell, Michael.** *On some interesting lichens from Gorumna (Western Ireland).*
INJ., 13 (1), (Jan. 1959), 13-16, refs. NUIG.
6235. **Ó'Cinnéide, M.** *The Development of indigenous resources in Ceantar na n-Oileán.*
Occasional Paper, series no. 1., Board of Extra Mural Studies, Dpt of Geography, UCG, (1983). NUIG.
6236. **Ó'Donnchadha, Colm.** *Céard a tharla do Mhuintir Ghorumna agus Leitirmealláin.*
Tuairisc, 3 (1970), 1-3. NUIG.
6237. **O'Leary, D. and Murphy, C.** *Design and construction of a pre-stressed bridge (Flannery Bridge, Co. Galway).*
TICEI., 81, (1955), 125-137; 256-268. NUIG.
6238. **Ó'Loingsigh, Seán.** *Community-led mariculture development.*
MRD. Thesis., UCG., (1987). NUIG.
6239. *Relief of distress in the West and South of Ireland.*
Dublin, Relief Comm. of the Dublin Municipal Council, (1898).
[Brochure to raise money to save thousands of families in Sligo, Mayo, Galway and Kerry from starving.] GCL.
6240. *Teampall Bhaile na Cille. Oileán Ghorumna*
Excavations (1991), cf. p. 21. NUIG.
6241. *Transactions of the Central Relief Committee of the Society of Friends during the Famine in Ireland in 1846 and 1847.*
Dublin, Hodges and smith, (1852), cf. p. 194-196. GCL.

GRAIGUE.

6242. *Graigue.*
Excavations (1990.), cf. p. 33. NUIG.

GRANGE.

6243. **Clarke, Ursula G.** *A Study of Grange East.*
B.A. Thesis, UCG., (1984/85). NUIG.

GRANNAGH.

6244. **Delaney, T.G. (ed.).** *Grannagh near Ardrahan, Co. Galway.*
Excavations (1969). NUIG.

GREATMAN'S BAY.

6245. **Ó'Loingsigh, Seán.** *Community - led mariculture development.* MRD. Thesis, UCG., (1987). NUIG.
6246. *Report on fishery landing places in the Greatman's Bay-Cashla Bay area.* Dublin, (1968). NUIG.

GREENVILLE.

6247. **Broderick, T.** *An Account of a cave in the townland of Greenville, midway between Mountbellew and Castleblakney, Co. Galway.* JRSAL., 5 (4), (1882), 637-638. GCL.
6248. **Broderick, T.** *Cave at Greenville, Co. Galway. With note by George H. Kinahan on luscas in raths.* JRHAA., ser.4, 5 (4), (1882), 637-638; 6 (1), (1883), 11-14. NLI

GURRYWONGAUN-DOUGHRUAGH

6249. **Ingold, L.M.** *The Geology of the Gurrywongaun-Doughruagh area, Co. Galway.* PRIA., sect. B, 43 (10), (1936-'37), 135-159. NUIG.

HEADFORD.

6250. **Coulter, Henry.** *The West of Ireland; its existing condition and prospects.* Dublin, Hodges and Smith, (1862), cf. p. 145-148. GCL.
6251. *First report from His Majesty's Commissioners for enquiring into the condition of the poorer classes in Ireland with Appendix (A) and supplement.* London. HMSO., (8 July 1835), cf. p. 1-49; 115-116; 287; 355-356; 475-477. GCL.
6252. **Fitzgerald, Declan.** *The Evolution of the cultural landscape of Headford and Oughterard District Electoral Divisions.* M.A. Thesis, UCG., (1996). NUIG.
6253. **Frizell, Charles.** *Maps of the estate of Richard St George Mansergh St George Esqr. in the county of Galway in 1775.* 93p., col. maps, GCL.
6254. **Hynes, John.** *The Headford cairn, Co. Galway.* JGAHS., 17 (3+4), (1937), 144-146. GCL.
6255. **Knox, H.T.** *The Manor of Admekin (Headford) in the thirteenth century.* JGAHS., 1 (3), (1901), 168-183. Map. GCL.
6256. **Martyn, C.V.** *Headford Castle, built about 1240-5 by Walter de Ridelisford.* JGAHS., 14, (1928-'9), 108. GCL.
6257. *Poor Inquiry (Ireland). Appendix B.* cf. p. 17-18. Suppl., cf. p4. GCL.

HY FIACHRACH AIDHNE.

6258. **Fahey, Jerome A.** *The Crests of the chieftains of Hy Fiachrach Aidhne* JRSAL., ser.5, 18 (1908), 48-51. GCL.

6259. **O'Donovan, John.(ed.)** *The Genealogies, tribes and customs of Hy-Fiachrach commonly called O'Dowda's country.* Dublin, IAS., (1844), xii, 524p., +20p. GCL.

HY-MANY.

6260. **Cooke, T.L.** *Seal of O'Kelly of Hy - Many, found near Ballinasloe. With note by Gilbert J. French.* KSEIASJ., ser.2, 2, (2), (1859), 448-450; 3, (1), (1860), 3, (1), (1860), 47; 3, (2), (1861), 220-221. GCL.
6261. **Madden, Thomas More.** *Genealogical historical and family records of the O'Maddens of Hy Many and their descendants.* Dublin, W. Powell, (1894), 72p. NLI.
6262. **Martyn, J.** *The Sept of Ó'Maolala (or Lally) of Hy-Máine.* JGAHS., 4 (4), (1905-'06), 198-209. GCL.
6263. **O'Donovan, John.** *The Tribes and customs of Hy-Many commonly called O'Kelly's country, now first pub. from the Book of Lecan, a Ms. in the library of the RIA., with a trans and notes and a map of Hy-Many by John O'Donovan.* Dublin, RIAS., (1843), 212p. GCL.
6264. **Ó'Tuairisc, Eóin.** *Uí Máine A.D. 500-1385.* Gearrhaile, (1941-'42), 17-23; 31. GCL.

INAGH.

6265. **Badley, M.** *The Geology of the Maamturk and Inagh Valley, Connemara.* Ph.D. Thesis, Univ. of Nottingham, (1972).

INCHAGOILL.

6266. **Cochrane, Robert.** *Programme and guide of excursions in connection with the Connaught meeting of the Society, at Galway on Monday, July 1st, 1901, with papers on Inchagoill and Kilcolgan excursion by the Rev. Jerome Fahey, P.P., V.G.* Dublin, Ponsonby and Weldrick, (1901), 63p., ill. GCL.
6267. **Fahey, Jerome.** *The Shrines of Inis-an-Ghoill, Lough Corrib.* JRSAL., 31 (1901), 236-245, ill. GCL.
6268. **Joyce, Patrick Weston.** *Note on a lecture on the "Headstone of Lugnaid" (recte LUGNAID?), St Patrick's nephew, in Inchagoill, County Galway, delivered to the Royal Society of Antiquaries, 1906.* Limerick Field Club J., 3 (10), (1905-'08), p.68. NLI.
6269. **Joyce, Patrick Weston.** *On the headstones of Lugna, or Lugnaed, St Patrick's nephew in the Island of Inchagoill in Lough Corrib.* JRSAL., 36 (1906), 1-10. GCL.
6270. **Kinahan, George Henry.** *Cyclopean churches in the vicinity of Lough Corrib, Mask and Carra.* JHAAI., (ser.3), 1, (1), 76-80; 131-137; 186-188. NLI.
6271. **MacAlister, Robert A.S.** *Archaeological mistakes, being corrections as regard places in Galway and Kerry.* JRSAL., (ser.5), 8 (1898), p.176. GCL.

6272. **MacAlister, Robert A.S.** *The Inchoigoill inscription, Lough Corrib, County Galway.*
JRSAL., 36, (1906), 297-302. GCL.
6273. **Neary, John.** *Notes on Cong and the Neale.*
Dundalk, Dundevalgan Pr., (1938), 30p.
6274. *A Note on the islands of Aran and the island of Inchoigoill (Lough Corrib). Prepared for the members of the Eighty club on the occasion of their visit.*
Galway, O'Gorman, (1911), 16p.
6275. **Orbsen, (pseud.).** *The Monument to St Patrick's nephew, at Inchoigoill, Co. Galway.*
JCHAS., ser. 2, 1 (1895), p.528. NLI.
6276. **Rynne, Etienne.** *The "Luguaedon" pillar-stone.*
JGAHS., 47 (1995), 205-211, ill. GCL
6277. **Trench, W.F.** *The Stone of Luguaedon on Inchoigoill.*
JGAHS., 3 (3), (1903-'04), 146-147, ill. GCL.

INCHIQUINN.

6278. **Fahey, Jerome.** *The Sanctuaries of the Corrib and Inchiquinnn.*
IER., 12 (1902), 193-212. NUIG.

INISHARK.

6279. **Brady, Thomas F.** *Distress on the Islands of Bofin and Shark, County Galway, 1873. Report on the Proceedings taken to relieve that distress chiefly by the promotion of the Fisheries.*
Dublin, (1873), NUIG.
6280. **Browne, Charles Robert.** *Ethnography of Inishbofin and Inishark, Co. Galway.*
PRIA., 19 (1893/96), 317-370. NUIG.
6281. **Cruse, M.J.B.** *The Geology of Renvyle, Inishbofin and Inishark north-west Connemara, Co. Galway.*
Ph.D. Thesis, Univ. of Bristol, (1963).
6282. **Cruse, J.B. and Leake, B.E.** *The Geology of Renvyle, Inishbofin and Inishark, N. Connemara, Co. Galway.*
PRIA., 67B, (1968), 1-36, maps. NUIG.
6283. **Dalton, Edward A.** *History of the Catholic Archbishops of Tuam. Vol. 2.*
Dublin, Phoenix Publ. Co., (1928), cf. 258-263. GCL.
6284. **Finlay, A.C.** *Spider species from Inishark, County Galway.*
Bull. Br. Spider Study Group, 31 (1966), 7-8.
6285. **Gibbons, Michael and Higgins, Jim.** *Three western islands.*
Arch. Irel., 7 (2), (1993), 20-23. NUIG.
6286. **Greally, J.T.** *A Forgotten people.*
Cath. Bull., 15 (4), (1925), 381-386. DLG.
6287. *History of Inishbofin and Inishark.*
IER., 11 (1920), 216-228. NUIG.
6288. **Hutchinson, C.D. and Rutledge, R.F.** *The Birds of Inishbofin and Inishark, Co. Galway.*
Ir. Birds, 1 (2), (1978), 211-224. NUIG.

6289. **Neary, John.** *History of Inishbofin and Inishark.*
IER., 15 (1920), 216-228. NUIG.
6290. **Rutledge, R.F.** *The Birds of Inishbofin, Co. Galway with some notes on those of Inishark.*
Bird Study, 4 (2), (1957), 71-80. NUIG.
6291. **Rutledge, R.F.** *Fulmar petrels breeding on Inishark, Co. Galway.*
Br. Birds, 26 (1932).
6292. *Two western isles, glimpses of history and an appeal.*
Dublin, James Duffy, n.d., [Reproduced from "The Freeman's Journal"], 39p., ill. [photocopy]. GCL.
6293. **Webb, D.A. and Hodgson, J.** *The Flora of Inishbofin and Inishark.*
P.Bot. Soc. Br. Isl., 7 (3), (1968), 345-363.
6294. **Westropp, Thomas J.** *Clare Island survey. History and archaeology.*
PRIA., 31 sect. 1, (2), 72-74. NUIG.
6295. **Westropp, Thomas J.** *The Promontory forts and early remains of the islands of Connacht. Pt. 2, The Outer islands.*
JRSAL., 44 (June 1913), 317-337, ill. GCL.

INISHBOFIN.

6296. **Booth, Henry W.Gore.** *The Basking shark.*
Longman's Mag., 19 (1891), 59-70.
6297. **Brady, Thomas F.** *Distress on the islands of Boffin and Shark, County Galway, 1873. Report on the proceedings, taken to relieve that distress chiefly by the promotion of the fisheries.*
Dublin, (1873), 45p. NUIG.
6298. **Brett, Thomas.** *Mayo of the Saxons.*
IER., 21 (A), (5th ser.), (1923A) 247-260. NUIG.
6299. **Brodie, J. and Sheehy Skeffington, M.** *Inishbofin: a re-survey of the flora.*
INJ., 23 (8), (1990), 293-298. NUIG.
6300. **Browne, Charles R.** *Ethnography of Inishbofin and Inishark, Co. Galway.*
PRIA., 3rd ser., 3 (1893-'96), 317-370. NUIG.
6301. **Concannon, Kieran.(ed.)** *Inishbofin through time and tide.*
Inishbofin Development Assoc., (1993), [xiv], 129p., ill. GCL.
6302. **Coxon, P. and O'Connell, M. (eds).** *Clare Island and Inishbofin.*
Ir. Assoc. for Quat. Studies, (Dublin), 105p.
6303. **Cross, Michael D.** *Service availability and development among Ireland's island community - the implications for population stability.*
Ir.Geog., 29(1), (1996), 13-26, biblio., map. NUIG.
6304. **Cruse, M.J.B. and Leake, B.E.** *The Geology of Renvyle Inishbofin and Inishark, north west Connemara, Co. Galway.*
PRIA., B 67, (1968), 1-36, maps. NUIG.
6305. **Dalton, Edward A.** *History of the Catholic Archbishops of Tuam. vol. 2.*
Dublin, Phoenix Publ., Co., (1928), cf. p. 258-263. GCL.
6306. *Digest of evidence taken before Her Majesty's Comms of Inquiry into the state of the law and practice in respect to the occupation of land in Ireland, part 1.*
Dublin, HMSO., (1847), cf. p. 211-213. GCL.
6307. **Disney, R.H.I.** *Scuttle flies (Diptera: Phoridae) from Inishbofin, Co. Galway.*
INJ., 19(3), (1977), 57-61. NUIG.

6308. **Dunlop, Robert.** *Ireland under the Commonwealth...1651-1659. Vol 2.* Manchester U.Pr., (1913), Cf. 319-320; 322-323 ;
6309. **Flora of Inishbofin, Galway.** JB., 14 (1876), p.373.
6310. **Freeman, T.W.** *Inishbofin - an Atlantic Island.* Econ. Geogr., 34 (1958), 202-209. NUIG.
6311. **Gibbings, Robert.** *Lovely is the Lee.* London, J.M. Dent, (1945), cf. p. 70-81. GCL.
6312. **Gibbons, Michael and Higgins, Jim.** *Three western islands.* Arch. Irel., 7(2), (1993), 20-23, pls. NUIG.
6313. **Gibbons, Michael and Hogan, David.** *Inis Bó Finne. A guide to the natural history and archaeology.* (1989).
6314. **Grahame, J.A.K.** *Fuel on Inishbofin.* Ir. Geogr., 3 (3), (1956), p.138. NUIG.
6315. **Griffith, Richard.** *Valuation of the several tenements comprising that portion of the City in the Ward above named.(1) Galway. Union of Clifden. Also Island of Inishbofin, Co. Mayo....(1855).* Dublin, HMSO., (1855). GCL.
6316. **Haddon, Alfred C.** *Studies in Irish craniology. ii. Inishbofin, Co. Galway.* PRIA., 19 (1893/96), 311-316. NUIG.
6317. **Herdman, W.A.** *The Biological results of the cruise of "Argo" around the west coast of Ireland in August, 1890.(includes lists of algae from Galway and Inishbofin).* Trans. Liverpool Biol. Soc., 5 (1891), p189. NUIG.
6318. **Hargreaves, Clifford and Betty.** *History of Inishboffin.* [leaflet], (1961).
6319. **Haughton, J.P.** *Inishbofin.* Ir. Geogr., 3 (3), (1956), 12-127, map. NUIG.
6320. **Healy, John.** *Insula Sanctorum et Doctorum; or Ireland's ancient schools and scholars.* Dublin, Healy Bryer and Walker, (1890). Cf. p. 526-532. GCL.
6321. *History of Inishbofin and Inishark.* IER., 11 (1920), 216-228. NUIG.
6322. **Hogan D.and Gibbons, M.** *Inis Bó Finne. A guide to the natural history and archaeology.* Connemara Field Studies Centre, (Cleggan), (1991), GCL.
6323. **Hughes, T.Jones.** *The Townlands of Inishbofin.* Ir. Geogr., 3 (3), (1956), 128-137, map. NUIG.
6324. **Hutchinson, C.D. and Rutledge, R.F.** *The Birds of Inishbofin and Inishark, Co. Galway.* Ir. Birds, 1 (2), (1978), 211-223, ill., biblio., map. NUIG.
6325. *Illustrated guide to the northern, western and southern islands and coast of Ireland.* Dublin, R.S.A.I., (1905), cf. p. 43-44. NUIG.
6326. **Inishbofin.** *Inishbofin visitor's map - local history.* Inishbofin, Daisy Pr., (1992), scale 1:20,000; 30 x 39 cm. NUIG.
6327. **Kemp, S.W.** *Echinoderms of Ballynakill and Bofin Harbours, Co. Galway.* Ann. Rep. Fisheries, Ireland, 2 App.vi, (1905). NUIG.

6328. **Kerrigan, P.** *Seventeenth century fortifications, forts and garrisons in Ireland: a preliminary list.* Ir. Sword, 14 (1980-'81), 143-144. GCL.
6329. **Kinahan, George H.** *Ancient remains on the islands off the western coast of Iar Connaught.* JRSAL., 10 (1868- '9), p.348. GCL.
6330. **King, P.A.** *Littoral and benthic investigations on the west coast of Ireland. XXII, The biology of a population of shore clingfish *Lepadogaster* (Bonnaterre, 1788) at Inishbofin, Co. Galway.* PRIA., 89B (1989), 47-58. NUIG.
6331. **Lees, Nora Lavercock.** *Bogs and blarney.* Cf. p.,116-148, ill. GCL.
6332. *Letters from the Irish Highlands.* London, John Murray, (1825), cf. p. 154-165. GCL.
6333. **Mc Carthy, P.M.** *The Lichens of Inishbofin, Co. Galway.* INJ., 22 (9), (1989), 403-407. NUIG.
6334. **Mac Cullagh, Richard.** *The Irish currach folk* Dublin, Wolfhound Pr., (1992), cf. p. 111-115. GCL.
6335. **Mac Intyre, Tom.** *The Storied stones of Inishbofin* Cara, (Oct./Nov. 1974), 26-27. NUIG.
6336. **Mc Nally, Kenneth.** *The Islands of Ireland.* London, Batsford, (1978), cf. p. 80-84. GCL.
6337. **Mason, Thomas H.** *The Islands of Ireland. Their scenery, people, life and antiquities.* London, Batsford, (1936), cf. p. 48-52. GCL.
6338. **Maycock, John Reynold.** *From Newfoundland to New York via Inishbofin.* Cathair na Mart, 12 (1992), 32-38, ill. GCL.
6339. *Memoirs of the Geological Survey, explanatory memoir...sheets 73 + 74(in part), 83 +84.* Dublin, G.S.I., (1876), 39-42. NUIG.
6340. **Moffat, C.B.** *Inishbofin. Life and letters of A.G. More.* (1898), p.257;260.
6341. **Moran, Patrick Francis.** *Historical sketch of the persecutions suffered by the Catholics of Ireland under the rule of Cromwell and the Puritans.* Dublin, M.H.Gill, [1907?], cf. p. 229.
6342. **More, Alexander Goodman.** *Report on the flora of Inish-Bofin, Co. Galway including a comparison with the flora of Aran.* PRIA., ser.2, 3 (1876), 553-578. NUIG.
6343. **Morrissey, James.** *Inishbofin, Connemara.* Crannóg Books, (1987). [photographs by Brian Farrell.].
6344. **Mulloy, Sheila.** *Inishbofin- the ultimate stronghold.* Ir. Sword, 17 (67), (1988), 105-115, ill. GCL.
6345. **Mulloy, Sheila.** *Military history of the Western Islands (with special reference to Inishbofin).* Cathair na Mart, 9 (1), (1989), 101-119, ill., notes. GCL.
6346. **Neary, John.** *History of Inishbofin and Inishark.* IER., 15 (1920A), 5th ser., 216-228. NUIG.
6347. **Ní Ghráinna, E.** *Palaeoecological studies towards the reconstruction of vegetation and land use history of Inishbofin, Western Ireland.* Ph.D. Thesis, UCG. (1993). NUIG.

6348. **Ó'Guithín, Micheál.** *Turas go h-Inis Bó Finne a chríochnuigh i bpríomh-chathair na h-Éireann.* *Gárda Rev.*, (Apr. 1935). NUIG.
6349. **Oakes, N.M.** *A Palaeolimnological survey of Lough Bofin, Co. Galway.* B.Sc. Thesis, UCD., (1978). NUID.
6350. **Praeger, Robert Lloyd.** *Notes on the flora of Inish Bofin.* *IN.*, 20 (1911), 165-172. GCL.
6351. **Quinn, J.F.** *History of Mayo. Vol. 2.* Cf. p. 247-252. GCL.
6352. **Redington, Matilda.** *An Island's story (being an account of Inishbofin, Co. Galway), with an added note.* *JGAHS.*, 10 (3), (1917-'18), 154-157; 11 (1920-'21), p.77. GCL.
6353. **Royal Commission on Congestion in Ireland.** *Appendix to the tenth report. Minutes of evidence (taken in Counties Galway and Roscommon 18th Sept. - 4th October 1907).* Cf. p. 21- GCL.
6354. **Royle, S.A.** *The Settlement population economy of the Mayo Islands including Inishbofin.* *Cathair na Mart*, 91 (1989), 120-133. GCL.
6355. **Ruttledge, R.F.** *The Birds of Inishbofin, Co. Galway.* *Bird Study*, 4 (2), (1957), 71-80. NUIG.
6356. **Sykes, B.A.** *The Molluscs and Brachiopods of Ballynakill and Bofin Harbour, Co. Galway and of the deep water off the west and south-west coasts of Ireland.* *Ann. Rep. Fish. Ireland*, (1902-1903), Dublin, HMSO., (1905). NUIG.
6357. **Tall, Deborah.** *The Island of the White Cow. Memories of an Irish Island.* London, A.Deutsch, (1986), [xiv], 234p. GCL.
6358. *Two Western Isles, glimpses of history and an appeal.* Dublin, J.Duffy, n.d., [reproduced from "The Freeman's Journal"], 39p., ill. [photocopy at GCL.]
6359. **Walsh, Paul.** *Cromwell's Barrack. A Commonwealth garrison fort on Inishbofin, Co. Galway.* *JGAHS.*, 42 (1989/'90), cf. p. 30-71, ill. GCL.
6360. **Webb, D.A. and Hodgson, J.** *The Flora of Inishbofin and Inishark.* *Pro. Bot. Soc. Br. Isles*, 7 (3), (1968), 345-363.
6361. **Westropp, Thomas J.** *Clare Island survey - history and archaeology.* *PRIA.*, 31 (2), (1911-'15), 56-78. NUIG.
6362. **Westropp, Thomas J.** *Promontory forts of the islands of Connacht. Pt 2, The Outer islands.* *JRSAI.*, 44 (June 1913), 317-337, ill. GCL.

INISCEALTRA.

6363. **Brash, R.R.** *Iniscealtra.* *The Gentleman's Mag. and Hist. Rev.*, (Jan.-June 1866), 17-19.
6364. *Calendar of entries in the Papal Registers relating to Great Britain and Ireland. Papal Letters vol. 17 (1).* Cf. p. 420-411. GCL.

6365. **Macalister, R.A.Stewart.** *The Inscriptions of Iniscealtra, Lough Derg, County Galway.* *JRSAI.*, (1906), 303-310, ill. GCL.
6366. **Macalister, R.A.Stewart.** *The History and antiquities of Inish Cealtra.* *PRIA.*, 33 C,(1916-'17), 93-174, pls. NUIG.
6367. **Madden, Gerard.** *Holy Island, jewel of the Lough. A history.* East Clare Heritage, (1993?), 39p., ill., maps. GCL.
6368. **Ó'Coinín, Proinnsias.** *Béaloideas ó Inis Cealtra.* *Feasta*, 24 (6), (1971), 17-18. NUIG.
6369. **O'Donovan, John.** *Letters containing information relative to the antiquities of the County of Galway collected during the progress of the Ordnance Survey in 1839, 3 vols.* Bray, (1928), cf. vol.2, 189-203. GCL.
6370. **Royal Historical and Archaeological Association of Ireland.** *Excursions of members to places of historical interest in Counties Galway and Limerick, 1889.* *JRHAAL.*, ser. 4, 9 (1889), 158-167. NLI.

INISH CLUAIN RUADA.

6371. *Brussels Ms. 3947. Conventus de Inish Cluain Ruada.* *An.Hib.*, 6 (Nov. 1934), 60-62. GCL.

INISHLACKEN.

6372. **Mac Intyre, James.** *Three men on an island.* Belfast, Blackstaff Pr., (1996), [viii], 148p., ill., (some col.). GCL.

INISHLYON.

6373. **Gibbons, Michael and Higgins, Jim.** *Three western islands.* *Arch. Irel.*, 7 (2), (Sum. 1993), 20-23, ill, map. NUIG.

INIS MHIC CIONNAITH.

6374. *Inis Mhic Cionnaith. Agallamh a rinne Bairbre Seóighe le John Dearbe Ó Flatharta.* *Tiachóg*, (Meith. 1993), cf. p. 18-22, ill., map. GCL.

INISHNEE.

6375. **Fairley, J.S. and O'Riordan, C.E.** *Remains of a sperm whale on Inishnee Island, Co. Galway* *INJ.*, 18 (9), (1976), p.285. NUIG.

INIS TREABHAIR.

6376. **Ó'Conghaile, Micheál.** *Inis Treabhair.* B.A. Thesis, UCG., (1983). NUIG.

6377. **Ó'Conghaile, Micheál.** *Inis Treabhair- logainmneacha.*
Irisl. Mhá Nuad, (1985), 110-113. GCL.
6378. **Ó'Conghaile, Micheál.** *Poitín agus stílíreacht in Inis Treabhair.*
Macalla, (1981). NUIG.

INISHTURK.

6379. **Browne, Charles.** *Clare Island and Inish Turk.*
PRIA., 5 (1898-1900), 40-72. NUIG.
6380. **Browne, Charles R.** *The Ethnography of Clare Island and Inishturk, Co. Mayo.*
[Read Nov. 30 1898], PRIA., 3rd ser., 3 (1901). NUIG.
6381. **Cross, Michael D.** *Service availability and development among Ireland's island communities - the implications for population stability.*
Ir. Geogr., 29 (1), (1996), 13-26, map, biblio. NUIG.
6382. **Mc Cormack, Ann Marie.** *My life on Inishturk.*
Education To-Day, 1 (2), (Sum. 1993), 28-29, ill. NUIG.
6383. **Praeger, Robert Lloyd.** *The Flora of Inishturk.*
IN., 16 113-125. GCL.
6384. **Westropp, Thomas Johnson.** *The Promontory forts and early remains of the islands of Connacht.*
JRSAL., (1914), 317-337, ill. Cf. p. 329-330. GCL.

INVER.

6385. **Wilkins, Noel P.** *Ponds, passes and parcs, aquaculture in Victorian Ireland.*
Dublin, Glendale Pr., (1989), cf. p. 241-247, ill. GCL.

INVERAN.

6386. **Crowley, Quentin G.** *The Geology and geochemistry of the Galway granite in the Inveran sector, western Ireland.*
Ph.D. Thesis, UCG., (1997). NUIG.
6387. **Feely, Martin Michael James.** *Geological, geochemical and geophysical studies on the Galway granite in the Costelloe/Inveran sector, western Ireland.*
Ph.D. Thesis, UCG., (1982). NUIG.

INVERMORE.

6388. **Claxton, C.W.** *The Petrology and geochemistry of the Galway granite in the Screeb-Invermore-Rosmuc area, Connemara, Éire.*
Ph.D. Thesis, Univ. of Hull, (1965).
6389. **Claxton, C.W.** *The Petrology of the Galway granite in the Screeb - Invermore-Rosmuc area, Connemara, Éire.*
JI.Min.Metall., 77B, (1968), p.174.

IORRAS AITHNEACH.

6390. **Mac Coisdealbha, L.** *Seanchas ó Iorras.*
Béaloideas, 13 (1943), 173-237. GCL.
6391. **Mac Giollarnáth, Seán.** *Annála beaga ó Iorras Aithneach.*
BÁC., OS., (1944), 366p. NUIG.
6392. **Mac Giollarnáth, Seán.** *An Dara tiachóg, as Iorras Aithneach.*
Béaloideas, 10 (1940), 3-100. GCL.
6393. **Ó' Cathasaigh, S.** *Seanchas ó Iorras Aithneach.*
Béaloideas, 12 (1942), 81-85. GCL.

IRVILLOUGHTER.

6394. *Note on the emigration from Irvilloughter and Boughill.*
An. Hib., 22 (1966), 348-367; 394. GCL.

ISERTKELLY.

6395. *Calendar of entries in the Papal Registers relating to Gt Britain + Ireland. Papal Letters vol. xvii, (1).*
Cf. p. 602-603. GCL.

ISLANDEDDY.

6396. *Calendar of entries in the Papal Registers relating to Great Britain and Ireland.*
Ed. by Haren, Michael J., cf. p. 462-463. GCL.

JAMESTOWN.

6397. **Mooney, Canice.** *The Franciscan Friary of Jamestown.*
JACAS., 2(2), (1946), 3-25. NLI.

KANRAWER

6398. **Mc Cabe, A.M. and Dardis, G.F.** *Glaciotectonically induced water-throughflow structures in a Late Pleistocene drumlin, Kanrawer, County Galway, Western Ireland.*
Sedimentary Geology, 91 (1994), 173-190.

KELLYSGROVE.

6399. *Kellysgrove, river fords.*
Excavations (1991), cf. p. 20-21. NUIG.
6400. **Prendergast, Ellen.** *Togher at Kellysgrove, Co. Galway.*
JGAHS., 22(1946-'47), 15-18, ill. GCL.

KILBANNON

6401. **Kelly, Richard J.** *Notes on the round tower of Kilbannon and on Kilcreevanty, County Galway.* JRSAL., 31 (1901), 379-384, ill. ; 12, (1902), 187-188. GCL.
6402. **Kelly, Richard J.** *The Round tower of Kilbannon.* Ir. Monthly, 14 (Sept. 1886), 501-507. NLI.
6403. **Lucas, A.T.** *Two recent bog finds: (1). Kilbenan Bog, Co. Galway. (2). Roebuck, Co. Cavan.* JGAHS., 25 (3+4), (1953/54), 86-89. GCL.

KILBEACANTY.

6404. **Higgins, Jim.** *Archaeological and architectural report and application for proposed conservation work at Kilbecanty Church, Kilbecanty, Gort, Co. Galway.* Galway, J.Higgins, n.d. GCL.
6405. **ODonovan, John.** *Letters containing information relative to the antiquities of the County of Galway collected during the progress of the Ordnance Survey in 1839, 3 vols.* Bray, (1928), vol. 2, cf. p. 213-214, ill. GCL.

KILBREACAN.

6406. **Kinahan, George Henry.** *Cyclopean churches in the vicinity of Lough Corrib, Mask and Carra.* JHAAL., ser. 3, 1 (1), (1868), 76-80; 131-137. NLI.

KILCHREEST.

6407. *Emigrants to Australia and US., from the Parish of Kilchreest. With some from the Parishes of Killogolen, Killinane, Killora, Kiltomas and Issertkelly 1850-1859.* Gal. Roots, 3 (1995), 41-43, ill.
6408. *Pre-Famine reports- Killimor and Kilchreest.* In "Clanricarde Country", Woodford Heritage Centre, cf. p. 168-183. GCL.

KILCLOONY.

6409. **Royal Commission on Congestion in Ireland.** *Appendix to the Tenth report Minutes of evidence (taken in Counties Galway and Roscommon) ...1907.* Cf. p. lv, 166-167. GCL.

KILCOLGAN.

6410. **Archdall, Mervyn.** *Monasticon Hibernicum or a history of the abbies, priories and other religious houses in Ireland.* Dublin, for Luke White, (1786), cf. p. 289-290. GCL.
6411. **Armstrong, E.C.R.** *Coghlan of Kilcolgan.* JKAS., 8 (1915-'17), p.330. NLI.

6412. *Calendar of entries in the Papal Registers relating to Great Britain and Ireland. Papal Letters vol. xv, 1484-'92.* Cf. p. 453-456; 462-463. GCL.
6413. **Fahey, Jerome A.** *St Colga of Kilcolgan.* IER, (1885), 525-532. NUIG.
6414. **Fahey, Jerome A.** *Some antiquities in the neighbourhood of Oranmore and Kilcolgan, County Galway.* JRSAL., 31 (1901), 228-235. GCL.
6415. **Keegan, Mary.** *Index to persons in household account book kept by Christopher St George of Kilcolgan Castle, Oranmore, Co. Galway. 1 Jan. - 29 Dec. 1819.* Ir. Gen., 7 (1), (1986), 101-112. GCL.
6416. *Kilcolgan.* Excavations, (1989), cf. p. 27. NUIG.
6417. **Knox, H.T.** *Kilcolgan.* JGAHS., 9 (3+4), (1915-'16), 129-177. GCL.
6418. **Mark, Gordon St George.** *Tyrone House.* IGS Bull., 19 (3+4), (July-Dec. 1976), 23-69, ill., (some col.),ill. GCL.

KILCONNELL.

6419. **Bigger, Francis Joseph.** *The Franciscan Friary of Killconnell in the County of Galway.* Galway, O'Gorman's, [1901], 42p., ill. GCL.
6420. **Bigger, Francis Joseph.** *The Franciscan Friary of Killconnell in the County of Galway. Its history and its ruins.* JGAHS., 1 (3), (1901), 145-167; 3 (1), (1903-'04), 11-15. GCL.
6421. *Brussels Ms. 3947. Conventus de Kyleconnell.* An.Hib., 6 (Nov. 1934), 56-58. GCL.
6422. *Calendar of entries in the Papal Registers relating to Great Britain and Ireland. Papal Letters vol. xv, 1484-'92.* Cf. p. 307-308. GCL.
6423. *County of Galway Presentment Books. Summer Assizes, 1868.* Cf. p. 35-36; 137-143. GCL.
6424. **Jennings, Brendan.** *The Abbey of Kilconnell. Two documents.* JGAHS., 21 (3+4), (1944-'45), 184-189. GCL.
6425. **Jennings, Brendan.** *The Chalices and books of Kilconnell Abbey.* JGAHS., 21 (1944-'45), 63-70. GCL.
6426. **Maguire, Samuel J.** *Kilconnell. Inventory of the Abbey of Kilconnell.* Gal. Reader, 3 (3), (1951), 119-120. GCL.
6427. **[Maguire, Samuel J.]** *Kilconnell - the Popery Acts. Grand Jury presentments.* Gal. Reader, 4 (1), (1953), 115-116. GCL.
6428. **O'Briain, F.** *Kilconnell / Cill Chonail.* Franciscan Col. Annual, (1934), 18-19.
6429. **Ó'Tuairisc, Eóghan.** *Conventus de Kyllconnell.* Gearrbaile, 13, (1941), 23-26, ill.
6430. **Royal Commission on Congestion in Ireland.** *Appendix to the tenth report. Minutes of evidence (taken in Counties Galway and Roscommon) ...1907.* Cf. p. lxix-lxx; 198-202. GCL.

6431. **Seóighe, Máirtín.** *Mainistir Chill Conaill.* Gearrbhaile, 9 (1937), 18-21, ill. GCL.
6432. *A Tour in Connaught by the author of "Sketches in Ireland".* Cf. p.144-156. GCL.
6433. *Valuation Field notebooks 1843, Kilconnell Parish.* Dublin, Valuation Office.

KILCORBAN.

6434. **Higgins, Jim.** *A Chi-rho decorated pebble from Kilcorban, County Galway.* JRSAL., 123 (1993), 164-165, refs. GCL.
6435. **Mac Leod, Catriona.** *Mediaeval wooden figure sculptures in Ireland. Mediaeval Madonnas in the West.* JRSAL., 75 (1945), 167-182, ill. GCL.
6436. **Mac Neill, Charles.** *Sepulchral slab, Kilcorban Church, County Galway.* JRSAL., 65 (1935), p.327. GCL.
6437. **O'Connor, Hector.** *National treasures in Dublin. [Sculpture in wood / the Kilcorban Madonna].* Dublin, At the Sign of the Three Candles, (1953), 63p., ill. Cf. p. 16 ill.
6438. **Stanley, Cathal (ed.)** *Kilcorban Priory.* Woodford, C.Stanley, (1987). GCL.
6439. **Westropp, Thomas Johnson.** *Notes on several forts in Dunkellin and other parts of Southern Co. Galway.* JRSAL., (1919), 175-178. GCL.

KILCREEVANTY.

6440. **Kelly, Richard J.** *Notes on the round tower of Kilbannon and on Kilcreevanty, Co. Galway, with note by H.T.Knox.* JRSAL., ser. 5, 11 (1901), 379-384; 12 (1902), 187-188. GCL.

KILCUMMIN.

6441. *Calendar of entries in the Papal Registers relating to Great Britain and Ireland. Papal Letters vol. xvii, pt 1.* Cf. p. 406-407; 516-517. GCL.
6442. *First report from His Majesty's Comms for inquiring into the condition of the poorer classes in Ireland, with appendix (A), and Supplement (1835).* Cf.1-2; 49-50; 116-117; 287; 358-359; 480-481. [Keating coll.].
6443. **Griffith, Richard John.** *Valuation of County Galway. 1. Rural district of Oughterard, Electoral Division of Kilcummin. 2. Rural District of Clifden.* GCL.

KILGERRIL.

6444. **Mac Lochlainn, Tadhg.** *A Short story of the Parish of Killure Fohenagh and Kilgerril.* B'sloe, Mac Lochlainn, (1975), 54p., ill. GCL.

KILKERRIN.

6445. *Calendar of entries in the papal Registers relating to Great Britain and Ireland. Papal Letters vol. xv, 1484-'92.* Cf. p.227; 311-312; vol. xvii, pt 1, cf. p. 506-508.
6446. **Coen, Pat.** *A History of the GAA in Kilkerrin.* Kilkerrin, GAA Club, (1984), 82p., i8ll., ports. GCL.
6447. *Digest of evidence taken before her Majesty's Comms of Inquiry into the state of the law and practice in respect to the occupation of land in Ireland. Part. 1.* Cf. p. 633-668. GCL.

KILKIERAN.

6448. **Brosnan, Deborah M.** *Studies on the biology ecology and fishery of the spider crab Maia Squinado Herbst (1788), off the coast of Ireland.* M.Sc. Thesis, UCG. (1981). NUIG.
6449. **Deeney, Daniel E.** *The Sedimentary of Kilkieran Bay (Co. Galway), between Kilkieran and Dinish shoals.* M.Sc Thesis, UCG. (1975). NUIG.
6450. **Edwards, E. and Wilde, A.** *Observations on the Kilkieran Bay oyster beds 1969.* Dublin, BIM., (1969). BIM.
6451. *Irish fisheries investigations series B (Marine), No. 29. Temporal and spatial distribution of Ostrea Edulis Larvae in Kilkieran Bay, Co. Galway.* Dublin, GPSO., (1988). NUIG.
6452. *Irish fisheries investigations series B, No. 30. The distribution of Mytilu Edulis and Anomiid Larvae in Kilkieran Bay, Co. Galway.* Dublin, GPSO., (1988). NUIG.
6453. **Keegan, B.F.** *Benthic studies in Kilkieran Bay and in Galway Bay with particular reference to the class Bivalvia.* Ph. D. Thesis, UCG. (1972). NUIG.
6454. **Keegan, B.F.** *Littoral and benthic investigations on the west coast of Ireland-III. (Section A: Faunistic and ecological studies). The bivalves of Galway Bay and Kilkieran Bay.* PRIA., 74B, (1974a),85-123. NUIG.
6455. **Kinahan, G.H. et al.** *Explanatory memoir to accompany sheets 104 and 113 with the adjoining portions of sheet 103 and 122. (Kilkieran and Aran sheets) of the Geological Survey of Ireland, illustrating a portion of the County of Galway.* London, Alex. Thom, (1871), 92p. GCL.
6456. **Konnecker, G.F.** *The Epifauna of Kilkieran Bay and Galway Bay with special regards to Porifera, Coelenterata and Bryozoa.* D.Phil., Thesis, NUI., (1981).
6457. **Konnecker, G.F.** *Littoral and benthic investigations on the west coast of Ireland - I. (Section A: faunistic and ecological studies). The sponge fauna of Kilkieran Bay and adjacent areas.* PRIA., 73B, (1973), 451-472. NUIG.
6458. **Konnecker, G.F. and Keegan, B.F.** *Littoral and benthic investigations on the west coast of Ireland - XVII. The epibenthic animal associations of*

- Kilkieran Bay.
 PRIA., 83 (B), 25, Dublin, RIA., (1983), [16p], maps, biblio. GCL.
6459. **Mac Aoidh, Tomás.** *Na Péist ar thóin Tobair Chiaráin i gCill Chiaráin, Co. na Gaillimhe.*
 Gearrbhaile, 7, (1933). GCL.
6460. **Mac Coisdealbha, Liam.** *An t-Éireannach a chuaidh go Lochlainn.*
 (Told by Éamonn a Búrc of Cill Chiaráin, Connemara).
 Béaloideas, 7 (1), (Meith. 1937), 132-134. GCL.
6461. **Mac Grath, David.** *Benthic macrofaunal studies in the Galway Bay area.*
 D.Ph., Thesis, UCG., (1981). NUIG.
6462. **Ó'Ceidigh, Pádraig.** *The Blennies, Genus Blennius L. of Kilkieran Bay, Connemara.*
 INJ., 13 (3), (1964), 72-74. NUIG.
6463. **Ó'Ceidigh, Pádraig.** *The Occurrences of Cranchis spider crab Achaeus Cranchi Leach in Kilkieran Bay, Connemara.*
 INJ., 12 (1958), 8. NUIG.
6464. **Ó'Ceidigh, Pádraig.** *Studies on the inshore plankton of Kilkieran Bay, Connemara. A survey of the decapod larvae in the inshore plankton off Kilkieran Harbour.*
 Ph.D. Thesis, UCG., (1960). NUIG.
6465. **Ó'Duillearga, Séamus.** *Measgra. An deabhal agus an bhean bhocht.*
 (Told by Sean O'Briain, Kilkieran, Co. Galway).
 Béaloideas, 25 (1957), 148-149. GCL.
6466. **Ó'Duillearga, Séamus.** *An Triúir naomh a'dul go h-Árainn.*
 (Told by Máirtín Beag a' Cualáin, Cill Chiaráin, Co. Galway).
 Béaloideas, 10 (1-11), (Nod. 1940), p.203. GCL.
6467. **Shin, P.K.S.** *The Development of sessile epifaunal communities in Kylesalia, Kilkieran Bay, (west coast of Ireland).*
 J.Exp. Mar. Biol. Ecol., 54 (1981), 97-111.
6468. **Sides, E. et al.** *Marine communities of Kilkieran Bay, the Aran Islands and the Skerd Rocks and an assessment of their nature conservation importance.*
 Dublin, TCD. Environmental Sciences Unit, (1994).
6469. **Slowey, A.** *Geological report on the Galway granite in the Kilkieran area.*
 Canadian Johns Mansville, Unpublished Report for., (1972).
6470. **Wilson, J.H.** *Irish fisheries investigations series B. (marine), no. 29.*
Temporal and spatial distribution of Ostrea Edulis Larvae in Kilkieran Bay, Co. Galway.
 Dublin, SO., (1987), 16p., map, diags. GCL.
6471. **Wilson, J.H.** *Irish fisheries investigations series B (marine) no. 30. The distribution of Mytilus Edulis and Anomiid larvae in Kilkieran Bay, Co. Galway.*
 Dublin, So., 91987), 12p., map, diags. GCL.

KILLANIN.

6472. **Power, Liam.** *Killanin, Spring 1969.*
 The Mantle, 12 (1), (Spring 1969), 22-23, ill. GCL.

KILLARY.

6473. **Ball, Brendan J.** *Aspects of the biology and ecology of mixed aggravaions of the epifaunal Brittlestars, Ophiotrix Fragilis (Abilgaard) and Ophiocomina Nigra (Abilgaard) south +west coasts of Ireland.*
 Ph.D. Thesis, UCG., (1991). NUIG.
6474. **Booth, David A.** *The Water structure and circulation of Killary Harbour and of Galway Bay.*
 M.Sc. Thesis, UCG. (1975). NUIG.
6475. **Carruthers, R.G. and Muff, H.B.** *The Lower palaeozoic rocks around Killary Harbour.*
 IN., 18 (1), 7-11. GCL.
6476. **Chambers, P.L. and C.M. (eds).** *Estuarine ecotoxicology.*
 Wicklow (Ashford), Japaga, (1990), cf. p. 19-28.
6477. **Coyne, J. and Ruddy, J.** *A Factual statement on current activities in Killary Harbour.*
 (July 1984), unpublished report.
6478. **Keegan, B.F. and Mercer, J.P.** *An Oceanographical survey of Killary Harbour on the west coast of Ireland.*
 PRIA., 86 B (1986), 1-70. NUIG.
6479. **Kennedy, J.** *Aspects of the biology and ecology of Turritella Communis Risso (Killary Harbour, west coast of Ireland).*
 Ph.D. Thesis, UCG. (1989). NUIG.
6480. **Kinahan, George Henry.** *On the Killary Bay and Slieve Partry Silurian Basin, also notes on the meta - morphic rocks of North West Galway.*
 PRIA., 1, (third series), (1889/91), p.705.-726. RIA.
6481. **Kinahan, George Henry et al** *Explanatory Memoir of the country around Westport, Eriff Valley, Killary Harbour and western shores of Lough Mask.*
 Mem. Geol. Surv. Ireland, (1876), 1-84. GSI.
6482. **Kinahan, George Henry et al.** *Memoirs of the Geological Survey/explanatory memoir to accompany sheets 73 and 74 (in part), 83 and 84 of the maps of the Geological Survey of Ireland, including ...Killary Harbour...*
 Dublin, Alex Thom, (1876), 84p. GCL.
6483. **Leahy, Yvonne.** *Polychaete studies on the west coast of Ireland.*
 1. *Benthic characterisation of the Dunkellin Estuary with particular reference to the polychaeta.* 2. *Aspects of the biology of the serpulid Serpula Vermicularis Linnaeus from Ardbear Salt Lake.*
 Ph.D. Thesis, UCG. (1991). NUIG.
6484. **Leighton, P.** *A Benthic recharacterising survey of Killary Harbour with reference to 1. Polychaeta 2. Mariculture linked to organic enrichment.*
 B.Sc. Thesis, NUI. (1988).
6485. **Mc Laren, D.J. and Miller, T.G.** *Nots on the geology of Killary Harbour.*
 Geol. Mag., 85 (1948), 217-221.
6486. **Meaney, R.A. and Keegan, B.F.** *A Survey for scallops in Killary Bay, November/December 1967.*
 BIM., Resource Development Section, (1967). NUIG.
6487. **Mc Mahon, Terence G.** *Sources and sinks of particular organic carbon in a fjord on the west coast of Ireland.*
 D.Phil., Thesis, UCG., (1983). NUIG.

6488. **Mc Mahon, T.G. and Patching, J.W.** *Fluxes of organic carbon in a fjord on the west coast of Ireland.*
Est. Coastal and Shelf Sci., 19, (1984), 205-215.
6489. **Munday, Brian William.** *Aspects of the biology and ecology of Amphiura Chiajei Forbes. (Echinodermata: Ophiuroidea) in Killary Harbour, West Coast of Ireland.*
Ph.D. Thesis, UCG., (1991). NUIG.
6490. **Munday, Brian William and Keegan, B.F.** *Population dynamics of Amphiura Chiajei (Echinodermata, Ophiuroidea) in Killary Harbour, on the west coast of Ireland.*
Mar. Biol. (Berl.), 114 (4), (1992), 595-606.
6491. **Ó'Céidigh, E.** *The Benthic macrofauna of Killary Harbour, west coast of Ireland, 1987. A recharacterising survey with particular reference to the mollusca and Echinodermata.*
B.Sc. Thesis, NUI., (1988). NUIG.
6492. **O'Sullivan, Geoffrey. (ed.).** *Lough Beltra - 1986. Proceedings of the 3rd annual Lough Beltra Workshop Galway, 25th Feb. 1987.*
Dublin, NBST., (1987), [vi], 120p., ill., maps. NUIG.
6493. *Retrospect: Norwegian fish farm at Killary Harbour.*
Bus. and Fin., 22 (17), (9 Jan. 1986), p.8. NUIG.
6494. **Roden, C. et al.** *Hydrography and the distribution of phytoplankton in Killary Harbour. A fjord in Western Ireland.*
J.Mar. Biol. Ass. UK., 67 (1987), 359-371.
6495. **Rodhouse, P.G. et al.** *Food resource garnetogenesis and growth of Mytilus Edulis on the shore and in suspended culture: Killary Harbour, Ireland.*
J. Mar. Biol. Ass. UK., 64 (1984), 513-529.
6496. **Rodhouse, P.G. Et al.** *Production of mussels, Mytilus Edulis in suspended culture and estimates of carbon nitrogen flow: Killary Harbour, Ireland.*
J.Mar. Biol. Ass. UK., 65 (1985), 55-68.
6497. **Ryan, T.A. et al.** *Zooplankton fauna of Killary Harbour: the seasonal cycle of abundance.*
J.Mar. Biol. Ass. UK., 66 (1986), 731-748.
6498. **Shellfish Research Laboratory.** *Establishing the potential yield of cultivated bi-valve molluscs (mussels) in Killary Harbour. A. Model no. 1.*
SRL., (1983).
6499. **Welch, R.** *Land and freshwater mollusca from Great Killary and Westport.*
IN., 6 (11), (1896B), 304-305. GCL.
6500. **Williams, D.M.** *The Geology around Killary Harbour, Co. Galway.*
Ir. Geol. Ass. Field Guide Series 3, (1984a). NUIG.

KILLASCOBE.

6501. *Killascope graveyard. Index of the Memorial inscriptions.*
FÁS/ Moylough Heritage Project, (1993), [ii], 51p., map. GCL.

KILLASOLAN.

6502. **[Maguire, Samuel J.]** *Castleblakney (also called Gallagher or Killasolan)*
Gal. Reader, 4 (2+3), (1954), 124-127. GCL.

KILLBREACAN.

6503. **Kinahan, George Henry.** *Cyclopean churches in the vicinity of Lough Corrib, Mask and Carra.*
JHAAI., ser. 3, 1 (1), (1868), 76-80; 131-137. NLI.

KILLEELY.

6504. *Killeely Beg.*
Excavations (1989),. cf. p. 27. NUIG.
6505. **Redington, M.** *Notes on the ordnance survey letters relating to the Barony of Dunkellin. I. Killeely Parish.*
JGAHS., 7 (2), (1911-'12), 65-70. GCL.

KILLEEN.

6506. *The Landed Estates Court Rental and particulars of the lands of Killeen...Half-Barony of Leitrim and County of Galway...[Estate of Edward Kelly].*
Dublin, J.Campbell, (1884), 4p., 2 maps. GCL.

KILLEENEEN.

6507. **Redington, M.** *Notes on the Ordnance Survey Letters relating to the Barony of Dunkellin. V. Killeeneen Parish.*
JGAHS., 9 (1), (1915-'16), 45-61, ill. Map. GCL.

KILLERERAN.

6508. *Calendar of entries in the papal Registers relating to Great Britain and Ireland. Papal Letters vol. xv, 1484-'92.*
Cf. p. 311-312; 473-474.
Papal Letters vol. xvii, (1),
cf. p. 42-43; 47-48.
6509. **Coen, Pat.[comp.]** *A History of the GAA in Killereran.*
Galway, Pat Coen, (1984), 82p., ill. GCL.

KILLERORAN.

6510. *Calendar of entries in the Papal Registers relating to Great Britain and Ireland. Papal Letters vol. xv, 1484-'92.*
cf. p. 434-435. GCL.
Papal Letters vol. xvii (1),
cf. p. 504-505. GCL.
6511. **Egan, P.E.** *Killeroran.*
NBT. News, (1982), 17-29, ill. GCL.
6512. **Siggins, Albert.** *Tradesmen's memorial slabs.*
NBT. News, (1984), 29-30, ill. GCL.

KILLIAN.

6513. *Calendar of entries in the Papal Registers relating to Great Britain and Ireland. Papal Letters vol. xv, 1484-1492.*
cf. p. 434-435. GCL.
Papal Letters vol. xvi, 1492-1498.
Cf. p. 297. GCL.
6514. *County of Galway Presentment Books. Summer Assizes, 1868,*
cf. p. 36-38; 143-149. GCL.
6515. **Crehan, John Joe.** *Churches in Killian Parish.*
NBT. News, (1981), p.71. GCL.
6516. **Lyne, Gerard J.** *Three certified Gross Survey transcripts for Galway.*
An. Hib., 35 (1992), 159-186. GCL.

KILLIMOR.

6517. *First report from His Majesty's Commissioners for enquiring into the condition of the poorer classes in Ireland...*
London, HMSO., (1835), cf. p. 50; 118-119; 287-288; 359-361; 481-484.
GCL.
6518. **O'Donovan, John.** *Letters containing information relative to the antiquities of the County of Galway collected during the progress of the Ordnance Survey in 1839, 3 vols.*
Bray, (1928), Vol. 2, 24-25. GCL.
6519. *Pre-famine reports - Killimor and Kilchreest.*
In "Clanricarde Country", Woodford Heritage Centre, cf. p. 168-183. GCL.
6520. **Royal Commission on Congestion in Ireland.** *Appendix to the Tenth Report. Minutes of evidence (taken in Counties Galway and Roscommon) ...in 1907.*
Cf. p. xlix-li; 143-152. GCL.

KILLINA.

6521. **Kelly, Thomas. (comp.).** *From a list of inhabitants of the United Parishes of Kinvara, Duras and Killina, as compiled by Rev. Thos Kelly A.D. 1834.*
Gal. Roots, 3 (1994), 109-110. GCL.

KILLNAMANAGH.

6522. **Higgins, Jim and Mc Hugh, Anna.** *The White Canons, Abbeystown, Cill-na-Manach 1260-1990. A history of the Monastery of the White Canons and other historical places in the district of Máigh Seóla.*
Galway, Crow's Rock Pr., (1990),

KILLORA.

6523. *Calendar of entries in the Papal Register relating to Great Britain and Ireland. Papal Letters vol. xv 1484-1492.*
Cf. p. 394-395. GCL.

6524. **Chapple, Robert M.** *The Church of prayers: gravestone inscriptions from the graveyard of Killora, Craughwell, Co. Galway.*
Galway, Oculus Obscura Pr., (1995), 138p., ill. GCL.

KILLURE.

6525. **Mac Lochlainn, Tadhg.** *A Short story of the Parish of Killure Fohenagh and Kilgerril.*
B'Sloe, Mac Lochlainn, (1975), 54p., ill. GCL.

KILMACDUAGH.

6526. *Calendar of entries in the Papal Register relating to Great Britain and Ireland. Papal Letters. vol. xv, 1484-'92. Cf. index.*
Papal Letters vol. xvii, (1),
cf. p. 295-296; 564-565; 567-568. GCL.
6527. **Cantwell, Brian J.** *Monumental inscriptions from the church and graveyard at Kilmacduagh (Gort), Co. Galway, inscribed by Brian J. Cantwell.*
Ir. Ancestor, 7 (1), (1975), 26-34. GCL.
6528. **Cochrane, Robert.** *Notes on the round tower etc of Kilmacduagh,*
JRSAL., 34, (1904), 234-238, ill. GCL.
6529. **Cooke, Edward A.** *The Diocesan history of Killaloe, Kilfenora, Clonfert and Kilmacduagh. A.D. 639 - A.D. 1886.*
Dublin, (1886).
6530. **Dallow, Wilfrid.** *A Pilgrimage to Kilmacduagh, July, 1892.*
IER., 3rd ser., 13 (1892), 900-911. NUIG.
6531. **De Lai, Cardinal.** *Decree of the Sacred Consistorial Congregation sanctioning the erection of a Cathedral Chapter for the dioceses of Galway and Kilmacduagh.*
IER., 17 (5th series), (1921), 648-649. NUIG.
6532. **Egan, P.K.** *The Royal visitation of Clonfert and Kilmacduagh.*
JGAHS., 35 (1976), 67-76. GCL.
6533. **Fahey, Jerome A.** *The Church of St John Baptist, at Kilmacduagh.*
JRSAL., (ser.5), 5 (1895), 85-86. GCL.
6534. **Fahey, Jerome A.** *History and antiquities of the Diocese of Kilmacduagh*
Dublin, M.H. Gill., (1893), xvi, 480p., ill. GCL.
6535. **Fahey, Jerome A.** *Kilmacduagh and its ecclesiastical monuments.*
JRSAL., 34, (1904), 220-232, ill. GCL.
6536. **Fahey, Jerome A.** *Kilmacduagh round tower.*
Ir. Builder, (1879). NLI.
6537. **Fahey, Jerome A.** *Letter on St John's oratory, Kilmacduagh.*
Ir. Builder, 21 (472), (Aug. 15, 1879), p.258. NLI.
6538. **Fahy, Mary de Lourdes.** *Education in the Diocese of Kilmacduagh in the nineteenth century.*
Gort, Convent of Mercy, (1972). GCL.
6539. *First Report of the Commissioners of public instruction Ireland.*
London, Printed by William Clowes and Sons for HMSO., (1835), [30p.]
GCL.
6540. **Galway Family History Society West Ltd.** *The Memorial inscriptions of Kilmacduagh graveyard (incorporating Our Lady's Church and O'Heynes*

- Monastery). With index and map.
Galway, GFHSL., (1996), GCL.
6541. **Hynes, James Patrick.** *A Short guide to Kilmacduagh.*
J.P.Hynes, (1986?), 14p. GCL.
6542. **Hynes, James Patrick.** *White sheeted fort. A history of Guaire the hospitable King of Connaught and his descendants.*
Wales, Mold, J.P.Hynes, (1980). GCL.
6543. *Kilmacduagh.*
Ir. Builder, 20, (434), (1878), p.29. NLI.
6544. *Kilmacduagh and Galway. Const. Leo xiii.*
IER., (1883), p.557. NUIG.
6545. **Lynch, John.** *De Praesulibus Hiberniae. 2 vols.*
Dublin, SO., (1944), cf. vol. 2, 344-354. GCL.
6546. **Mc Donagh, Mary** *Kilmacduagh Monastery: a survey.*
M.A. Thesis, UCG., (1983?). NUIG.
6547. **Murphy, Ignatius.** *Re-organisation of the Diocese of Kilfenora, Kilmacduagh, Galway and Killaloe 1852-1883.*
NMAJ., 26 (1984), 65-74.
6548. **Nicholls, Kenneth W. (ed.)** *The Episcopal rentals of Clonfert and Kilmacduagh [c.1565-'7]*
An. Hib., 26 (1971), 130-143. GCL.
6549. **Nicholls, Kenneth W. (ed.)** *Visitations of the Dioceses of Clonfert, Tuam and Kilmacduagh. c. 1565-'67.*
An.Hib., 25 (1970), 144-157. GCL.
6550. **O'Donovan, John.** *Letters containing information relative to the antiquities of the County of Galway collected during the progress of the Ordnance Survey in 1839, 3 vols.*
Bray, O'Flanagan, (1928), cf. vol. 2, 41-61, ill. GCL.
6551. *Papal documents of Kilmacduagh.*
IER., 16 (1866), p.217. NUIG.
6552. **Ryder, Roderick** *A Letter of the Rev. Roderick Ryder to the Right Rev. Dr French, Roman Catholic Bishop at Gort, Diocese of Kilmacduagh and Kilfenora.*
14p., 14cm. [Keating Coll.]
6553. **Scott, Anthony.** *Kilmacduagh round tower.*
Ir. Builder, 1, (Jan. 1879), p.14. NLI.

KILMAGOURA.

6554. **Glassock, R.E.** *Kilmagoura.*
Med. Arch., 12 (1968), 196-197.

KILMAINE.

6555. **Daly, P.J.** *Sheep husbandry in Kilmaine, Co. Galway.*
Dublin, For. Talúntais, (1966), 44p.

KILNALAHAN.

6556. **Burke, Frank.** *A History of the Abbey of Kilnalahan.*
Loughrea, F.Burke, (1981), 52p., ill.
6557. **Dalton, J.P.** *The Abbey of Kilnalahan.*
JGAHS., 6 (1909-'10), 11-26, ill.; 65-94; 187-221; 7, (1911-'12), 1-3-114.
6558. **Gray, Dom A.** *Kinaleghan: a forgotten Irish charter House of the thirteenth century.*
JRSAL., 89 (1959), GCL.
6559. **Ó'Briain, F.** *Kilnalahan Abbey Cinéal Feichín.*
Franciscan Coll. Ann., (1934), 16-17. NUIG.
6560. **Ó'Siadhail, S.** *Mainistir Chinéil Fheichín.*
Gearrbhaile, 16 (1943/4), 27-31. GCL.

KILTARTAN.

6561. **Butler, T. Blake.** *The O'Shaughnessy woods (with some notes on the families of O'Shaughnessy, Butler, Upton, O'Flaherty, Martyn, Ringrose etc. of the Barony of Kiltartan.)*
NMAJ., 6 (3), (1951), 83-90.
6562. *County of Galway Presentment Books Summer Assizes, 1868.*
Dublin, Shea., (1868), cf. p. 38-39; 149-157. GCL.
6563. **Gregory, Augusta** *The Kiltartan wonder book.*
Dublin, (1910), 103p. GCL.
6564. **Killanin, Lord.(comp.).** *Literary tour in Connaught. 1. The Barony of Kiltartan.*
Gal. Reader, 1 (4), (Spr. 1949), 15-21. GCL.
6565. **Marnell, Cian Seósamh.** *Healing wells of Kiltartan.*
JGAHS., 51 (1999), 182-188, notes. GCL.
6566. **Marnell, Cian Seósamh.** *An Leigheas traidisiúnta i mBarúntacht Chill Tartan Contae na Gaillimhe.*
M.Phil., Thesis, UCG., (1996). NUIG.
6567. **Muinzer, Louis A.** *The Three Kiltartans.*
Guaire, (Sum. 1985), 23-24. NUIG.
6568. **O'Donovan, John.** *Letters containing information relative to the antiquities of the County of Galway collected during the progress of the Ordnance Survey in 1839. 3 vols.*
Bray, (1928), vol. 2, 208-212, ill. GCL.

KILTIERNAN.

6569. **Duignan, Michael V.** *Early monastic site, Kiltiernan East, Co. Galway. Notes on archaeological excavations 1950.*
JRSAL., 81 (1951), 73-75. GCL.
6570. **Waddell, John and Clyne, Miriam.** *M.V.Duignan's excavations at Kiltiernan, Co. Galway 1950-1953.*
JGAHS., 47 (1995), 149-204, ill. GCL.

KILTORMER.

6571. **Egan, Patrick K.** *Note on a volunteer gateway at Belview in the Parish of Kiltormer, Co. Galway, commemorating the Irish Volunteers of 1782.* Ir. Sword, 2 (5), (1954), 68-69. GCL.
6572. **Mac Lochlainn, Tadhg.** *The Parish of Lawrencetown and Kiltormer.* Galway, Mac Lochlainn, (1981), 76p., ill. GCL.

KILTULLAGH.

6573. *Calendar of entries in the Papal Registers relating to Great Britain and Ireland-Papal Letters vol. xvii, (1),* cf. p. 11-13. GCL.
6574. **Jordan, Kieran.** *Early National Schools in Kiltullagh.* Gal. Roots, 5 (1998), 71-73, ill. GCL.
6575. **Jordan, Kieran and Kavanagh, Marcella.** *The D'Arcy family of Kiltullagh.* Gal. Roots, 5 (1998), 37-41, ill. GCL.

KINALEHIN.

6576. *Brussels ms.3947. Conventus de Kynalehyn.* An. Hib., 6 (Nov. 1934), 58-59. GCL.
6577. **Flood, William H.G.** *The Carthusians in Ireland. Kinalehin Priory (1280-1321).* IER., 22 (1907), 304-309. NUIG.

KINVARA.

6578. **Breathnach, Caoilte.** *Kinvara a seaport town on Galway Bay.* Comp. by Korff, Anne. Kinvara, Tír Eólas, (1997), 118p., ill. GCL.
6579. **Breathnach, Caoilte.** *A Word in your ear. (a selection of folklore from Kinvara and Duras).* Kinvara, (1992).
6580. *Calendar of entries in the Papal Registers relating to Great Britain and Ireland. Papal Letters vol. xvii, (1),* cf. p. 564-565. GCL.
Papal Letters vol. xviii (1503-1513). Cf. p. 766. GCL.
6581. **Connors, Susan Ann.** *Kinvara and its kindred a parish history.* B.Ed. Thesis, MI College, Limerick, n.d. GCL.
6582. **Cresswell, Robert.** *Une commune rurale de l'Irlande* Paris, Inst. D'Ethnologie, (1969), 571p., ill., maps. Cf. p.231; 232; 233;242; 242-243; 245-252; 492. GCL.
6583. **Cunningham, George.** *Burren journey north.* Cf. p. 36-48. GCL.
6584. **Fahey, Jerome.** *The History and antiquities of the Diocese of Kilmacduagh.* Dublin, M.H.Gill, (1893), cf. p. 403-410. GCL.
6585. **Geever, Michael.** *Quay to the door - Kinvara's Cruinniú comes of age.* Gal. Life, 16 (Sept. 1999), 20-21, col.ill. NUIG.

6586. **Gidal, Sonia and Tim.** *My village in Ireland.* Pantheon, (1957), 79p., ill., maps. GCL.
6587. **Kelly, R.J.** *Dungory Castle, Kinvara.* JRSAL., (1914), 114-131. [pamphlet]. GCL.
6588. **Kelly, Thomas (comp.).** *From a list of inhabitants of the United Parishes of Kinvara, Duras and Killina, as compiled by Rev. Thomas Kelly, A.D. 1834.* Gal. Roots, 3 (1994), 109-110. GCL.
6589. **Korff, Anne.** *Kinvara. A rambler's map and guide map.* Kinvara, Korff /O'Connell, (1985). GCL.
6590. **Lane, Pádraig G.** *Some Galway and Mayo landlords of the nineteenth century.* JGAHS., 45 (1993), 70-89. Cf. p. 73-78. GCL.
6591. **Mac Eóin, Stan.** *Cruinniú na mbád a lesson learned.* The Burren Meitheal, 2 (Winter 1993), 16-17. NUIG.
6592. **Mac Gowran, Brian.** *Phytosociological and ecological studies on turloughs in the west of Ireland.* Ph.D. Thesis, UCG., (1985). NUIG.[includes Caherglassaun , Kinvara]
6593. *New convent in Kinvara.* Loughrea Ill. J., (Oct. 1, 1874). GCL.
6594. **O'Connell, Jeff W.** *Kinvara history: a family affair* Kinvara Com. Co., (1988), [x], 76p., ill. GCL.
6595. **O'Connell, Jeff W.** *St Colman's church Kinvara.* Kinvara, O'Connell and Quinn, (1988), 67p., ill. NUIG.
6596. **O'Connell, Jeff W and Quinn, Paschal.** *The Famine in Kinvara.* Gal. Roots, 3 (1995), 30-36, ill. GCL.
6597. **Phillipson, Wulstan.** *An Irish occasion.* The Month (London), 27 (6), (Dec. 1961), 356-362. NUIG.
6598. **Power, Liam.** *St Joseph's church, Kinvara.* The Mantle, 16 (4), (Winter 1973), 5-12, ill. GCL.
6599. **Ryan, J.B.** *The Wetlands of the Kinvara and adjacent catchments.* Dublin, OPW., (Nat. Parks and Wildlife Service), (1992). OPW.

KNOCKACARRIGEEN.

6600. **Byrne, Charles and Gosling, Paul.** *A Hilltop enclosure on Knockacarrigeen, near Knockma, Co. Galway.* JGAHS., 41 (1987-'88), 138-141, ill. GCL.

KNOCKDOE.

6601. **Hayes-McCoy, Gerard Anthony.** *Irish battles, a military history of Ireland.* Belfast, Appletree Pr., (1989), cf. p. 48-67, map. GCL.

KNOCKGLASS.

6602. **Wade, John R.** *Stone bowl found in County Galway.* JRSAL., 44 (1934), 262-263, ill. GCL.

KNOCKMA.

6603. **Costello, Thomas B.** *On a prehistoric burial in a cairn near Knockma, County Galway.*
JRSAI., 35 (1905), 34-38. GCL.
6604. **Cunningham, Sean.** *Antiquities of Corofin - Belclare area. Knockma.*
Cummer Parish Newsl., 5 (1992), 17-18. GCL.

KNOCKNAGREANA.

6605. *Landed Estate Court Rentals...Estate of Very Rev. Christopher Henry Gould Butson...The Mansion House ...of Knocknagreana in Barony of Moycullen.*
Dublin, St George and Browne, (1899), [4p.], 1 map, 33 cm. GCL.

KNOCKNAGUR.

6606. **Coffey, G.** *Irish copper celts.*
J.Anthrop.Inst., 31, 265-279.
6607. **Waddell, John.** *Knocknagur, Turoe and local enquiry.*
JGAHS., 40 (1985-'86), 130-133. GCL.

KYLEMORE.

6608. **De Breffny, Brian.** *Castles of Ireland.*
London, Thames and Hudson (1977), 208p., cf. p. 122-123, ill, 160. GCL.
6609. *Kylemore Abbey.*
By a nun of the Community.
Galway, Con. Tribune, n.d., 71p., ill. GCL.
6610. *Kylemore Abbey restoration collection.*
Kylemore Abbey, Benedictine Nuns, n.d., [16p], col. ill. GCL.
6611. *The Kylemore flag.*
Ir. Sword, 2 (1954-'56), p.22, ill; 137-139, note. GCL.
6612. **Walton, G.A.** *A Site of particular zoological interest - Doughruagh Mountain, Kylemore, Co. Galway.*
INJ., 15 (11), (1967), 309-312. NUIG.
6613. **Wilkins, Noel P.** *Ponds, passes and parcs aquaculture in Victorian Ireland.*
Dublin, Glendale, (1989), cf. p. 247-248. GCL.

KYLESALIA.

6614. **King, P.A. et al.** *Littoral and benthic investigations on the west coast of Ireland - 12. The fishes of Kylesalia Creek, Connemara.*
PRIA., 80B, 165-177. NUIG.
6615. **Shin, P.K.S.** *The Development of Sessile Epifaunal communities in Kylesalia, Kilkieran Bay. (West coast of Ireland).*
J.Exp. Mar. Biol. Ecol., 54 (1981), 97-111.

LACKAGH.

6616. *Calendar of entries in the Papal Registers relating to Great Britain and Ireland. Papal Letters vol. xvii, (1).*
Cf. p. 103-104. GCL.
6617. **Moore, Pat (ed.).** *The Parish of Lackagh, Turloughmore.*
Galway, (1988).
6618. **O'Brien, Nollaig.** *Bygone days in Lackagh.*
Gal. Roots, 2 (1994), 10-12, ill. GCL.
6619. *The Parish of Lackagh and Turloughmore.*
Lackagh Parish Hist. Soc., [1989], 292p., ill., map. GCL.

LARABEG.

6620. *Landed estate Courts Rentals. Lands in Larabeg...in the Barony of Clare. Estate of Robert, Mary and James Hardie.*
Dublin, O'Brien and Ards, (1891), [4p.], 1 map, 33 cm. GCL.

LAVALLY.

6621. **Blake, Martin J.** *Pedigree of Lynch of Lavally, County Galway.*
JGAHS., 10, (1917-'18), 66-69. GCL.
6622. **Lockhart, N.** *A Report on the wetland vegetation of the Dunkellin and Lavally River catchments. Internal report for the Forest and Wildlife Service.*
Dublin, (1984), 49p. NUIG.

LAWRENCETOWN.

6623. **Downey, J.** *Lisreaghan House, Lawrencetown. Past and present ...Lawrencetown Community Hall Souvenir Book.*
B'Sloe, Kelly Printers, (1995).
6624. *Echoes. Lawrencetown, Meelick, Eyrecourt, Clonfert.*
Eyrecourt, Heritage Soc., (1988), ii, 38p., ill. GCL.
6625. **Feely, Martin et al.** *Mrs Coad's stone - a late 18th century addition to Co. Galway's architectural heritage.*
JGAHS., 48 (1996), 92-97, ill., notes. GCL.
6626. *Lawrencetown Pitch. Official re-opening Sunday, 15 July, 1984.*
Loughrea, Printing Works, (1984), [21p'], ill.
6627. **Mac Lochlainn, Tadhg.** *The Parish of Lawrencetown and Kiltormer.*
Galway, T.Mac Lochlainn, (1981), 76p., ill. GCL.

LEENANE.

6628. **Carruthers, R.G. and Muff, H.B.** *The Geology of the Leenane district.*
London, Advmt. Sci., (1908).
6629. **De Búrca, Seán.** *The Irish of Leenane, Co. Galway.*
Celtica, 7 (1966), 128-134. NUIG.
6630. **Moon, J. Mc K.** *Epilobium Linnaeoides Hook found in Ireland.*
INJ., 11 (1955), p.292. NUIG.

6631. **Riddell, Patrick.** *The Irish - are they real.*
London, H.Hamilton, (1972), xvii, 228p. [A Belfastman 's journey to Westport and Leenane].
6632. **Theokritoff, George.** *Ordovician rocks near Leenane, Ireland.*
PRIA., 54 (B), (3), (1951), 25-49, map. NUIG.

LEGANNCORKEE.

6633. **Holt, E.W.L.** *The Hound's grave at Leganncorkee in the Parish of Ballynacourty.*
JGAHS., 7 (1), (1911-'12), 44-52, ill. GCL.

LEITIR CALAIDH.

6634. **Uí Eidhin, Bríd.** *Scoil Leitir Calaidh.*
Tiachóg, (Meith. 1993), cf. p. 17, ill. GCL.

LEITRIM.

6635. *County of Galway Presentment Books. Summer Assizes, 1868.*
Cf. p. 39-42; 157-167. GCL.
6636. *Landed Estates Court rentals. In the matter of the estate of Charles O'Farrell...rental and particulars of the lands of Ballintrahane, otherwise Streamstown...Ballindrimney...Cooracurkia...and the lands of Doon...All situate in the Barony of Leitrim...*
Dublin, King Printers, (1885), [8p.], 3 maps, 33 cm. GCL.
6637. **Mac Fhinn, Pádraig Eric.** *Litreacha Shrewsbury chuig S.P.Liathdroma.*
Gearbhaile, 20 (1948), 16-23. GCL.
6638. **O'Donovan, John.** *Letters containing information relative to the antiquities of the County of Galway collected during the progress of the Ordnance Survey in 1839, 3 vols.*
Bray, (1928), c f. vol. 2, p.2-6. GCL.

LETTERFRACK.

6639. **Bennis, E.H.** *Friends Famine relief work at Letterfrack 1848, portfolios 9-50.*
Dublin, Religious Society of Friends Library. n.d.
6640. **Bowler, Máire.** *A Vegetation history of Connemara National Park, Co. Galway.*
M.Sc. Thesis, UCG., (1986). NUIG.
6641. **Boyle, A.P.** *Geochemical control of saxicolous lichen communities on the Creggaun gabbro, Letterfrack, Co. Galway, Western Ireland.*
Lichenologist, 19 (1987), 307-317.
6642. **Cawley, Mary and Gallagher, Brenda.** *Countryside recreational activity patterns: evidence from Connemara National Park.*
Ir. Geog., 27 (1), (1994), 48-60, map, ill., biblio. NUIG.
6643. **Cawley, Mary E and Gallagher, M.B.** *Visitor survey, Connemara National Park. Final report.*
Dublin, OPW., (1990). OPW.

6644. *Ellis Wood nature trail. Connemara National Park.*
Dublin, National Parks and Monuments Service, [c. 1980], 16p., ill., map. GCL.
6645. **Gahan, S.** *The National Park concept: a study of Connemara.*
B.A. Thesis, TCD., (Dpt of Geog.), (1986). TCD.
6646. **Hanbury, Frederick Janson.** *The Late James Backhouse. [Hieracium Iricum at Letterfrack].*
J. Bot., 28 (1890), 353-356.
6647. **Heneghan, L.** *The Chironomidae of Connemara National Park.*
Dublin, OPW., (National Parks and Wildlife Service), (1986). OPW.
6648. **Hughes, W.R.** *Sophia Sturge: a memoir.*
London, (1940), cf. ch. 10.
6649. **Lysaght, Liam S.** *The Birds of the Park - Connemara National Park.*
Dublin, OPW., (1993), 116p. NUIG.
6650. **Ní Dhonnchadha, Áine.** *Letterfrack, Tullycross and Tully amenity and development plan 1987.*
Letterfrack, Connemara West, (1987), 110p., ill. GCL.
6651. **Ní Scannláin, E.** *Athrú tírdhreacha i bPáirc Náisiúnta Chonamara agus an cheantar mágcuard ó thús an naoi céad déag .*
M.A. Thesis, UCG. (1988), NUIG.
6652. **Ní Scannláin, E.** *Landscape change in the Connemara National Park area since the early nineteenth century.*
Dublin, OPW., [unpublished report], (1989). OPW.
6653. **Nolan, Norma.** *From the domestic to the development: a comparison of the contributions of women's groups and the ICA., to rural development.*
M.Comm. Devel., Thesis, UCG., (1992). NUIG.
6654. **O'Donohue, Kieran.(ed.)** *People in development. A short history of Connemara West (1971-1992).*
Letterfrack, Connemara West, (1992), 56p., ill. GCL.
6655. **O'Malley, Michael.** *Public policy and local community organisations - their role in the development of Irish tourism especially in the west of Ireland.*
MRD. Thesis, UCG., (1987). NUIG.
6656. **O'Neill, Michael.** *The Parish of Letterfrack.*
Tidings, 1 (1), (Easter 1987), 4-6; 46., ill. GCL.
6657. **Royal Commission on Congestion in Ireland.** *Appendix to the Tenth report. Minutes of evidence (taken in Counties Galway and Roscommon), on 18th September to 4th October, 1907.*
Cf. p. xxi; 41-43. GCL.
6658. **Sherlock, M.G. and Fairley, J.S.** *Seasonal changes in the diet of red deer Cervus Elaphus in the Connemara-National Park.*
PRIA., 93B, (2), (1993), 85-90. NUIG.
6659. **Sherlock, M.** *A Study of the food of red deer Cervus Elaphus L. in the Connemara National Park.*
B.Sc. Thesis, UCG., (1992). NUIG.
6660. *Sruffaunboy nature trail. Connemara National Park.*
Dublin, National Parks and Monuments Service, [c. 1980], [16p.,], map.
6661. **Tully Cross Guild, ICA.** *Portrait of a parish Ballynakill, Connemara Tully Cross.*
ICA. Tully Cross Guild, (1985), cf. p. 97-99, ill. GCL.

6662. **Walker, W.J.D.** *Report on the basket industry Letterfrack for the Congested District's Board.*
Dublin, CDB., (1897).

LETTERMORE.

6663. **De Buitléar, Éamon.** *Detective in the wild. A bilingual field book.*
Dublin, Amach Faoin Aer Publ., (1982), 38p., ill.(some col.), cf. p. 23-30, ill. GCL.
6664. **Giles, M.R.** *The Geology of Eastern Lettermore and Gorumna, Western Ireland.*
Ph.D. Thesis, Glasgow Univ., (1980).
6665. **Ní Chualáin, Delia Val.** *Loch an Chumhair reilg na Trá Báine Leitir Móir.*
Lettermullen, Gaeltacht i gCéin, (1998), [xii], 100p., ill., maps. GCL.
6666. **O'P., H.** *Ollamh le ceól. Fear as Leitir Móir a toghadh.*
An t-Irisleabhar Ollscoil na Gaillimhe, (1934-'35).
6667. *Transactions of the Central Relief Committee of the Society of Friends in Ireland in 1846 and 1847.*
Dublin, Hodges and Smith, (1852), cf. p. 194-196. GCL.

LETTERMULLEN.

6668. **Browne, Charles R.** *The Ethnography of Garumna and Lettermullen in the County Galway.*
PRIA., 5 (1898/1900), 223-268. NUIG.
6669. **Feiritéar, Máire.(ed.)** *Fios feasa na n-Oileán.*
Leitir Móir, Muintearas, (1991), [viii], 95p., end map, ill. GCL.
6670. **Lawrence, G.D.** *The Geochemistry of the Galway granite of Lettermullen, Co. Galway, Éire.*
Ph.D. Thesis, Univ. of Bristol, (1968).
6671. **Ó'Cadhain, Máirtín.** *Leitir Mealláin agus na h-Aifrinn bhéarla.*
Misneach, (Fomh. 1966).
6672. **Ó'Direáin, Peadar.** *Sgéalaidhe Leitir Mealláin.*
BÁC., Comh. Oideachas na h-Éir., (1926), 107p. NUIG.
6673. **Ó'Direáin, Peadar.** *Sgéalta na n-Oileán.*
BÁC., Ó'Fallamhain Teó., (1929), 135p. NUIG.
6674. **Ó'Donnchadha, Colm.** *Céard a tharla do mhuintir Ghorumna agus Leitir Mealláin.*
Tuairisc, 3 (1970), 1-3.

LEVALLY.

6675. **Westropp, Thomas Johnson.** *Levally dolmen, County Galway.*
JRSAL., 31 (1901), p.438. GCL.

LICKMOLASSY.

6676. **Conwell, John Joe.** *Lickmolassy by the Shannon.*
Gortanumera Hist. Soc., (1998), [viii], 343p., ill. GCL.

6677. **O'Donovan, John.** *Letters containing information relative to the antiquities of the County of Galway collected during the progress of the ordnance Survey in 1839. 3 vols.*
Bray, (1928), cf. vol. 2, 22-24. GCL.

LISSOUGHTER.

6678. **Treloar, P.J.** *The Stratigraphy and structure of the rocks of the Lissoughter area, Connemara.*
PRIA., B 82, (1982), 83-107. NUIG.

LOCHÁN BEAG.

6679. **Mac Giolla, L.** *Leagannacha on Lochán Beag.*
Gearrbaile, 15 (1943), 17-18. GCL.

LOCH AN CHORCAÍ.

6680. **Lockhart, N.D. et al.** *Scraw (Schwingmoor) plant communities at Loch an Chorcaí, Co. Galway.*
INJ., 23 (4) (1989), 128-134. NUIG.

LOCHPÁIRC.

6681. **Armstrong, E.C.R. et al.** *The Excavation of Lochpáirc crannóg near Tuam.*
PRIA., 32 (9), C., 147-151, pls. GCL.

LOUGH CORCAIL.

6682. **Mc Donnell, K.** *Studies towards the post-glacial history of Lough Corcail, Carna, Co. Galway.*
B.Sc. Thesis, UCG., (1988). NUIG.

LOUGH CUTRA.

6683. **Burns, Martina R.** *The Evolution of the cultural landscape of Lough Cutra Estate, County Galway.*
M.A. Thesis, UCG., (1997). NUIG.
6684. **Cavanagh Mc Dowell, Maeve.** *Lough Cutra.*
Cath. Bull., 18 (1928), p.809.
6685. **De Breffny, Brian.** *Castles of Ireland.*
London, Thames and Hudson, (1977), cf. p. 170-171, ill. GCL.
6686. **Fahey, Jerome A.** *Lough Cutra and its surroundings.*
IER., (1884), 697-706. NUIG.
6687. *In the court of the commissioners for the sale of incumbered estates in Ireland...the Right Honorable, Lord Viscount Gort...Rental of the castle and demesne of Lough Cooter...County of Galway...27th day of May, 1851.*
(1851). NLI.
6688. *Lough Cutra and Gort.*
Gal. Reader, 2 (3+4), (1950), 189-193. GCL.

6689. **Nolan, John P.** *The Summer excursion of the Galway Archaeological Society to the castles of Lough Cutra...*
JGAHS., 5 (1907-'08), 35-47. GCL.
6690. **Rait, Robert S.** *The Story of an Irish property.*
Oxford, Univ. Pr. [privately printed], (1908), 122p. GCL.
6691. **Weir, Brenda.** *Lough Cutra House.*
Ireland of the Welcomes, 24 (1975), 26-30. NUIG.

LOUGH NAFOOEY.

6692. **Gardiner, C.I.** *The Ordovician and Silurian rocks of the Lough Nafooeey area (Co. Galway).*
QJ. Geol. Soc. London., 70, (1914), 104-118.
6693. **Roden, C.M.** *Plant records from the mountains around Lough Nafooeey.*
INJ., 19 (1978), p.208. NUIG.
6694. **Ryan, P.D. and Archer, J.B.** *The Lough Nafooeey fault: a taconic structure in Western Ireland.*
GSI., Bull., 2 (1978), 258-264.
6695. **Ryan, P.D. et al.** *The Stratigraphy and petrochemistry of the Lough Nafooeey Group (Tremadocian) Western Ireland*
J.Geol. Soc. London, 137 (1980), 443-458.

LOUGH NAMACKANBEG.

6696. **O'Donoghue, Bertilla.** *A Palaeocological investigation of Lough Namackanbeg, Connemara, Co. Galway.*
M.Sc. Thesis, [botany], UCG. (1986). NUIG.

LOUGH NANEEVIN.

6697. **Kinahan, George H.** *Notes on a crannog in Lough Naneevin.*
PRIA., 10, (1866), 31-33. NUIG.

LOUGH SHEEAUNS.

6698. **Gibbons, Michael and Higgins, Jim.** *Archaeology, Derryniver, Renvyle and Lough Sheeauns.*
In "Connemara Field Guide no. 11" ed. by O'Connell, M. and Warren, P. (1988), cf. p. 8-12; 55-62.
6699. **Gibbons, Michael and Higgins, Jim.** *Archaeology 2: Lough Sheeauns area.*
In "Connemara Field Guide no. 11", ed. by O'Connell, M and Warren, P. (1988), 60-62.
6700. **Keane, S.** *Palaeocological studies at Lough Sheeauns, Cleggan, Co. Galway.*
B.Sc. Thesis, UCG. (1988). NUIG.
6701. **Molloy, K. and O'Connell, M.** *Lough Sheeauns, Cleggan-post glacial woodland history and prehistoric land use.*
In "Connemara Field Guide no. 11.", ed. by O'Connell, M. and Warren, W.P. (1988), 37-43.
6702. **Molloy, K. and O'Connell, M.** *Palaeocological investigations towards the reconstruction of woodland and land-use history at Lough Sheeauns,*

Connemara, Western Ireland.
Rev. Palaeob. Palynol., 67 (1991), 75-113.

LOUGH SKANNIVE.

6703. **Layard, Edgar L.** *Fortified stone lake-dwellings on islands in Lough Skannive, Connemara.*
JRSAI., 7, 5th series, (1897), 373-378, ill. GCL.

LOUGH WHEELAUN.

6704. **Evans, B.W.** *Fractionation of elements in the pelitic hornfelses of the Cashel-Lough Wheelaun intrusion, Connemara, Éire.*
Geochim. Et Cosmochim. Acta, 28 (1964), 127-156.

LOUGHREA.

6705. *An Act to confirm certain provisional Orders of the Local Government Board, for Ireland relating to King's County and the County of Kildare and the Rural Districts of Ballyshannon Loughrea and Tralee*
Local Government Board (Ireland) Provisional Orders Confirmation (no.2).
Local Acts. 1+2 George 5- A.D. 1911 p. cxxxii.
6706. **Blake, Martin J.** *A Transplanter's decree of final settlement by the Loughrea Commissioner's in Cromwell's time.*
JGAHS., 3 (3), (1903-'04), 148-153. GCL.
6707. **Burke, M.** *Memories of the Attymon-Loughrea Railway.*
B.Ed., Thesis, Limerick, MI Training Col., n.d.
6708. **Caron, David.** *An Túr gloine stained glass windows and mosaic Stations of the Cross in St Brendan's Cathedral, Loughrea, Co. Galway.*
Thesis, NCAD., (1982).
6709. **Coffey, George.** *On the excavation of a tumulus near Loughrea, Co. Galway.*
PRIA., 25C, (2), (1904), 14-20. NUIG.
6710. *Commonwealth State accounts.*
An.Hib., 15 (Nov. 1944), 268; 30-31. GCL. [Loughrea 1654-'56]
6711. *County of Galway. Presentment Books. Summer Assizes, 1868.*
Dublin, Shea, (1868). 46-48; 177-186. GCL.
6712. **Dix, E. R. Mc Clintock.** *Earliest Loughrea printing 1766.*
JGAHS., 5 (1907-'08), 194-195. GCL.
6713. **Dix, E.R. Mc Clintock.** *Early Loughrea printing.*
JGAHS., 4 (2), (1905-'06), 110-112. GCL.
6714. **Dix, E.R. Mc Clintock.** *Printing in Loughrea 1766-1825.*
IBL., 2 (10), (1911), 151-152. GCL.
6715. **Dix, E.R. Mc Clintock.** *Printing in Loughrea, 1825-1862.*
IBL., 6 (1914-'15), 175-176. GCL.
6716. **Dougan, E.F.J. et al.** *The Care of the Aged in three County Homes (Loughrea, Roscommon and Carlow) and in the Community.*
Medico-Socio Research Bd Report, (1974).
6717. **Dunlop, Robert.** *Ireland under the Commonwealth, vol. 2.*
Manchester UP., (1913), cf. p. 387-389; 407-409; 472-473; 487-488; 494-495; 498; 521-523; 571-572; 609-611. GCL.

6718. **Egan, Patrick K.** *St Brendan's Cathedral Loughrea, Co. Galway.* (Irish Heritage Series 56). Dublin, Eason, (1986), [25p], ill. GCL.
6719. **Egan, Patrick K. (ed.).** *Town of Loughrea in 1791.* Loughrea Record (July 1988), 6-11, map. NUIG. JGAHS., 24 (1951), 95-110. GCL.
6720. **Fahy, Michael P.** *Education in Loughrea and its environs to 1861.* M.Ed. Thesis, UCG., (1988). NUIG.
6721. **Fairgreen, Loughrea.** Excavations 1987, cf. p. 15. GCL.
6722. **Feis Mór Chonnacht, 1910, and Industrial Exhibition at Loughrea on 14th and 15th August, 1910.** (Under the patronage of Most Rev. Dr Gilmartin, Bishop of Clonfert). BÁC., Con. na Gaeilge, (1910). GCL.
6723. **Foley, C.H.** *The Loughrea Journal.* IBL., 21 (1), (1933), 13-15. GCL.
6724. **Galway County Council.** *Loughrea Town plan and Loughrea Environs plan.* Galway, Galway Co.Co., (1986). GCL.
6725. **Gardiner, Samuel R.** *The Transplantation to Connaught.* Eng. Hist. Rev., (Oct. 1899). [Loughrea Comms, 1654].
6726. **Gosling, Paul.** *Report on the archaeological implications of a proposed supermarket and car park at the Fairgreen, Loughrea, Co. Galway.* Dublin, OPW., [Unpublished report], n.d. OPW.
6727. **Griffith, Richard.** *General valuation of rateable property in Ireland County of Galway, Union of Loughrea.* Dublin, Alex Thom, (1856). GCL.
6728. **Hayden, Alan.** *Excavations on the line of the medieval town defences of Loughrea, Co. Galway.* JGAHS., 41 (1987-'88), 105-113, ill. GCL.
6729. **Healy, Ann.** *Perch (*Perca Fluviatilis*) in three Irish lakes.* RDS. Sci. Proc., (n.s.), 26 (1952/54), 397-407.
6730. **Healy, Ann.** *Pike (*Esox Lucius L.*) in three Irish lakes.* RDS. Sci. Proc., (n.s.), 27 (1955/57), 17-34. NUIG.
6731. **Healy, Ann.** *Trout in Lough Rea, Co. Galway.* RDS.Sci. Proc., (n.s.), 26B, (1952/54), 157-163. NUIG.
6732. **Hurley, Victor J.** *The Growth and development of Connaught towns with particular reference to Ballinasloe, Mountbellew, Loughrea and Athenry.* M.A. Thesis, UCG., (1975). NUIG.
6733. **Kinahan, George Henry.** *On crannógs in Loughrea.* PRIA., 8 (1864), 412-427. NUIG.
6734. **Knox, Hubert T.** *The Masonbrook rings and mound and their relation to other similar works.* JGAHS., 10 (1+2), (1917-'18), 71-96, ill. GCL.
6735. *Loughrea.* [Jottings by the "Special" of "Galway Vindicator"]. Loughrea Illus. J., (Dec. 1, 1875). GCL.
6736. *Loughrea. A survey of the town and parks of Loughrea containing 2162 A. Ir., 25 p., plantation measure, part of the Estate of the ...[Earl of Clanricarde?] situate in the County of Galway. Laid down by scale of 15 perches in one inch in 1791 and copied in 1796 by Michl Cuddehy.* [a large wall map measuring 53x56 inches].

- [maps purchased at Portumna Castle c.1985 and now preserved at St Michael's, Ballinasloe.] cf. article by Rev. Fr Patrick K. Egan "Town of Loughrea in 1791" In "Loughrea Record," July 1988, p.6.
6737. *Loughrea a town which needs industry.* Deputation to the Minister for Industry + Commerce, Mr Justin Keating. [Typewritten report], (1977), 10p., maps. GCL.
6738. *Loughrea and Attymon Light Railway Ltd. Report of the Directors...1924.* Dublin, LALR. Co., (1924).
6739. **Mac Aodhagáin, Patraic.** *The "Leabhar Breac" and Loughrea.* Extract transcribed [and translated] by J.J. O'Farrelly. Ir. Rosary, (Oct./Nov. 1907).
6740. **Mac Greevy, Thomas.** *St Brendan's Cathedral, Loughrea. 1897-1947.* Cap. An., (1946-'47), 353-347, ill. GCL.
6741. **Mac Úgó, Séamus.** *As Baile Locha Riach [sgéilín].* Paáraig de Búrca a d'innis. Séamus Mac Úgó a scriobh síos. Gearrbhaile, Agusín (Lúgh. 1930). GCL.
6742. **Maguire, Samuel J.** *Loughrea.* Gal. Reader, 3 (3), (1951), 116-118. GCL.
6743. **[Maguire, Samuel J.]** *Loughrea.* [from "The Western Argus" Galway, Sat. Aug. 20th 1831]. Gal. Reader, 4 (1), (1953), 116-117. GCL.
6744. **Monahan, Phelim.** *The Old Abbey of Loughrea 1300-1645.* [Privately printed,], n.d., 16p., ill. NUIG.
6745. **Moylan, Mary Teresa.** *Loughrea musicians Paddy Carty.* Loughrea Record, (Sept. 1988), 42-43, ill. NUIG.
6746. **Moylan, Mary Teresa.** *Loughrea musicians Peter Broderick.* Loughrea Record, (July 1988), 4-5, ill. NUIG.
6747. **Moylan, Mary Teresa.** *Patrick Tohey.* Loughrea Record, (Sept. 1988). NUIG.
6748. **Ní Chinnéide, S.** *A Journey from Mullingar to Loughrea in 1791.* J.Old Athlone Soc., 11 (5), 15-23.
6749. **Ó'Cuimín, Pádraig.** *The Baronial lines of the Midland Great Western Railway. The Loughrea + Attymon Light Railway...* Dublin, Transport Research Assoc., (1972), 88p., ill., map. NUIG.
6750. **O'Farrell, J.T.** *Official guide to Loughrea, holiday centre for South Galway.* Dublin, ITA., (1939), 36p., ill., map. NLI.
6751. **O'Farrell, Thomas T.** *The Loughrea Journal.* IBL., 19 (6), (Nov.-Dec. 1931), p.172. GCL.
6752. **O'Farrell, T.T.** *A Loughrea printer.* IBL., 19, (Jul. Aug. 1931), p.109. GCL.
6753. **Ó'h-Uirthile, Búadhach.** *Fás agus forbairt Bhaile Chonnacht ag tagairt go speisialta do Bhéal Átha na Sluaighe, an Creagán, Baile Locha Riach agus Bhaile Átha an Rí.* M.A. Thesis, UCG., (1975). NUIG.
6754. **Reid, Richard, and Mongan, Cheryl.** "A Decent set of girls...". *The Irish Famine orphans of the "Thomas Arbuthnot" 1849-1886.* Yass, (Australia), Yass Heritage Project, (1996), xv, 197p., + [124p.], ill., tables, biblio. GCL.

6755. *Ruins of Loughrea Abbey, County Galway.*
DPJ.,2 (80), (Jan. 11, 1834), p.1, ill. NLI.
6756. **Rushe, James P.** *Carmel in Ireland: ...A.D. 1625-1896. With a supplement.*
Dublin, Sealy, Bryers + Walker, (1903), xxiv, 316p., + 86p., ill. GCL.
6757. **Thomas, Avril.** *The Walled Towns of Ireland.*
Vol. 2, 162-164, map. GCL.
6758. *Tús a phota. An saoghal mar tá ceárd a stílearna ar Baile Locha Riach. Sgoláirí bochta an ghaeilge...*
Galway, O'Gorman, (1930). [poteen making].
6759. **Went, Arthur E.J.** *Trout in Lough Rea.*
Salmon + Trout Mag., no.127. NUIG.

LOUGHATORICK.

6760. **Praeger Robert Lloyd.** *A Bog burst (at Loughatorick, Co. Galway) seven years after.*
IN., 6 (8), (Aug. 1897), 201-203. GCL.

LOUGHPARK.

6761. **Lyttleton, James.** *Loughpark "Crannóg" revisited.*
JGAHS., 50 (1998), 151-183, ill., biblio. GCL.

LURGAN.

6762. **Costello, T.B.** *The Lurgan canoe.*
JGAHS., 2 (1), (1902), 57-58, ill. GCL.

LUSMAGH.

6763. *The Lusmagh herb. The Annals of a country parish.*
Banagher, Lusmagh, (1982), 80p., ill. GCL.

MAC DARA ISLAND.

6764. **Bigger, Francis Joseph.** *Cruach mac Dara, off the coast of Connemara, with a notice of its church, crosses and antiquities.*
JRSAL., 26 (1896), 103-112, ill. GCL.
6765. **Harbison, Peter. et al.** *Irish art and architecture from prehistory to the present.*
London, Thames and Hudson, (1978), cf. p. 77-78. GMIT.
6766. *Illustrated guide to the Northern, Western and Southern Islands and coast of Ireland.*
Dublin, Hodges, Figgis (RSAI.), (1905), xv, 172p., ill., index., cf. 54-59. GCL
6767. **Kinahan, George H.** *Stone roofed church on Illaun Dara near Roundstone, Co. Galway.*
JRSAL., 10 (1868), 89-91. GCL.
6768. **Leask, Harold G.** *The Characteristic features of Irish architecture from early times to the twelfth century.*
JNMA., 1 (1936-'39), 10-21. NLI.

6769. **Lynch, P.J.** *Early christian architecture of Ireland, being the subject of a paper read at the March meeting, 1900.*
JLFC., vol.2, 18-33; 82-104. NLI.
6770. **Mac Confhaola, Darach.** *Oileán Mhic Dara.*
Ar Aghaidh, (Iul 1934). NUIG.
6771. **Ní Conaire, Éibhlín.** *Lá Fhéile Mhic Dara. Oilean Mhic Dara.*
Ar Aghaidh, (Iul 1935). NUIG.
6772. **Ó'Mhurchú, Liam.** *A Little trom and a little éadrom.*
Dublin, Mercier Pr., (1982), cf. p. 43-45. GCL.
6773. *Report on the condition of the ancient church in Illaundara, Co. Galway.*
JRSAL., 10 (1), (1868), p.90. GCL.
6774. **Wall, Mervyn.** *A Pilgrimage to Saint Mac Dara's Island.*
ÉI., 4 (2), (1969), 26-30. NUIG.

MAAM.

6775. **Badley, M.E.** *The Geology of the Maamturk Valleys and Inagh Valley, Connemara.*
Ph.D. Thesis, Univ. of Nottingham, (1972).
6776. **Badley, M.E.** *Stratigraphy, structure and metamorphism of Dalradian rocks of the Maamturk Mountains, Connemara, Ireland.*
J.Geol. Soc. Lond., 132 (1976), 509-520.
6777. **Breathnach, Pádraic.** *Sa Mhám.*
In "Ar an Tamhnacha", BÁC., Cló. Teó., (1987), 1-12.
6778. **Leggo, P.J.** *The Geology and mineralogy of the Maam Cross - Screebe District, Connemara, Éire.*
Ph.D. Thesis, Univ. of Bristol, (1963).
6779. **Longley, F.E.** *Connemara: a holiday tour through Galway, Lough Corrib, Cong, Maam...*
London, F.E. Longley, n.d., 16p., ill., map. GCL.
6780. **Whilde, Anthony.** *A Preliminary assessment of the non-agricultural biological resources of the Maam Valley.*
Dublin, An Foras Talúntais, n.d., [unpublished report]. FT.

MAAMTRASNA.

6781. **Dunlop, A.** *Fifty years of journalism.*
Dublin, Hanna, (1911), 304p. [Distress in Galway 1879;The Maamtrasna Tragedy.]
6782. **Hamilton, Mary.** *Green and gold.*
London, Allan Wingate, (1948), cf. p. 229-263. GCL.
6783. **Harrington, T.** *The Maamtrasna massacre, impeachment of the trials.*
Dublin, Nation Office, (1884), x, 43+46p. GCL.
6784. *Lamentable lines on the execution of the Maamtrasna murders.*
[A single sheet pamphlet with illustrations of the gallows at Galway (c.1882).] de Búrca Cat., 13.
6785. **Mc Aree, Noel.** *Murderous justice. A study in depth of the infamous Connemara murders.*
Limerick, Wildshaw Books, (1990), 232p., ill. GCL.

6786. *The Mysteries of Ireland giving a graphic and faithful account of Irish secret societies and their plots...*
London, Milner +Co., n.d., 304p., cf. p. 221-238. [Keating Coll.]
6787. **Waldron, Jarlath.** *Maamtrasna. The murders and the mystery.*
Dublin, Edmund Burke, (1992), 335p., ill., biblio., index. GCL.
6788. **Williams, D.M.** *The Maamtrasna formation: possible indicators of Ordovician glacial activity.*
J.Earth Sci. RDS., 2 (1979), 15-22.

MACE HEAD.

6789. **Byrne, Stephen A.** *Mass concentration studies of coarse aerosol particles at an urban site and at a remote site on the west coast of Ireland.*
M.Sc Thesis, UCG., (1991). [UCG. And Mace Head]. NUIG.
6790. **Derham, J.M.** *Structural control of sulphide mineralization at Mace Head, Co. Galway.*
in "Geology and Genesis of Mineral Deposits in Ireland" by Andrews, C.J. et al.(1986), 187-194.
6791. **Derwent, R.G. et al.** *Ozone and carbon monoxide measurements at a remote marine location, Mace Head, Ireland, from 1990 to 1992.*
Atmos. Envir., 28 (1994), 2623-2637.
6792. **Doddrige, B.G. et al.** *Carbon monoxide measurements at Mace head, Ireland.*
Proc. of the Quadrennial Ozone Symposium, 1992, ed. by Hudson, R.D. cf. p. 134-137.
Nasa Conf. Publ., 3266, 1994a.
6793. **Feely, M. and Hogelsberger, H.** *Preliminary fluid inclusion studies of the Mace Head MO-CU deposit in the Galway granite.*
IJ. Earth Sci., 11 (1991), 1-10.
6794. **Jennings, S.G. et al.** *Carbon mass measurements at Mace Head on the west coast of Ireland.*
Atmos. Environ., 27 A (1993), 1229-1239.
6795. **Keary, John G.** *A Study of the properties of drizzle at a remote site on the west coast of Ireland.*
M.Sc Thesis, UCD., (1994).
6796. **Spain, Thomas Gerard.** *Carbon monoxide and optical attenuation measurements at Mace Head.*
M.Sc. Thesis, UCG., (1995). NUIG.
6797. **Talbot, V.W.** *Rock and soil trace element geochemistry of the Mace Head area, Co. Galway.*
M.Sc. Thesis, NUI., (1974).

MAONMHAÍ.

6798. **Mac Aodhagáin, P.C.** *Torainn Mhaonmhaí.*
Galvia, 1 (1954), 18-25, map. GCL.

MASON ISLAND.

6799. **Higgins, Jim.** *Mason Islands. Far flung links in stones + symbols.*
An t-Oileánach, 2 (3), (Oct. 1993), 35-37.

MASONBROOK.

6800. **MacAlister, R.A.S.** *A Report on some excavations recently conducted in Co. Galway. (at Masonbrook Ring and mound).*
PRIA., 33 sect. C, (1916-'17), 505-510, pls. NUIG.
6801. *Masonbrook ring, Co. Galway. Excavation of -*
PRSA. London, 24, p.153.
6802. **Westropp, Thomas Johnson.** *Notes on several forts in Dunkellin and other parts of Southern Co. Galway.*
JRSAI., (1919), 184-186. GCL.

MAUMEAN.

6803. **Inglis, Henry.** *A Pattern at Maumean.*
JCCHG., 1 (1), (1993), 90-93, ill. GCL.

MEELICK.

6804. *Brussels Ms. 3947. Conventus de Millagk*
An.Hib., 6 (Nov. 1934), p.59. GCL.
6805. **Delany, Ruth.** *By Shannon shores.*
Cf. p. 129-183.
6806. *Echoes. Lawrencetown, Meelick, Eyrecourt, Clonfert.*
Eyrecourt, Heritage Soc., (1988), ii, 38p., ill. GCL.
6807. **Giblin, Cathaldus.** *A Historic Abbey Fran. M.*
in "Bannagher, a Brief History", Bannagher, (1951).
6808. **Giblin, Cathaldus.** *Papers relating to Meelick Friary.*
Coll. Hib., 16 (1973), 49-88. NUIG.
6809. **Kerrigan, Paul M.** *The Defences of Ireland 1793-1815.*
6. *The Shannon-Portumna to Shannon Harbour.*
An Cosantóir, (Feb. 1975), 59-63, ill. NUIG.
6810. **Mac Fhinn, Pádraig Eric.** *Mílic.*
BÁC., M. Ní Raghallaigh, (1943).
6811. *Meelick Abbey.*
DPJ., 2 (74), (Nov. 30, 1833), 172-173, ill. NUIG.
6812. **Ó'Briain, F.** *Meelick/ Mílic.*
Fran. Coll. Ann., (1934), 17-18. NUIG.
6813. **O'Madden, Patrick L.** *The Abbey of Mílioc na Sionainne, A.D. 1414-1854.*
N.d., 4to., stapled.
6814. **Tipper, Bernadette.** *The River Shannon, a boater's guide.*
Dublin, Town House, (1987), 120p., ill., maps. Cf. p. 39-46, ill. GCL.

MENLO.

6815. **De Bhaldraithe, Tomás.(ed.)** *Seanchas Thomáis Laighléis.* Dublin, Clóchómhar, (1977), xiv, 268p., pl. GCL.
6816. *Galway excursion.* JRSAL., (1901), 305-340, ill., cf. p. 315-316., ill. GCL.
6817. **Ó'Broin, Tomás.** *Scéalta ó cheantar Mhionlaigh.* (Told by T. Ó'h-Éalaithe, M Nic Fheórais agus P. Ó'Ceallaigh). Béaloideas, 18 (1+2), (1948), 114-127. GCL.
6818. **Ó'Maolaithe, Proinsias.** *Gráiméar Mhionlaigh.* Éigse, 7 (1953/55), 139-152. NUIG.

MENLOUGH.

6819. **Mac Hale, Bernard.** *Menlough - looking back. A Parish and a sporting history.* Galway, (1989).

MILLTOWN.

6820. **Dalton, Edward.** *History of the Archdiocese of Tuam.* 2 vols. Dublin, Phoenix, (1928), cf. p. (1), 197; (2), 281-282. GCL.
6821. **Molloy, Christy.** *Milltown sketches.* Milltown, C.Molloy, (1995), [x], 272p., [xxxiv], ill. GCL.

MINNE.

6822. **Ó'Cuinn, Tomás.** *Report and recommendations of the Minne Economic Development Committee.* [Unpublished], (1970).
6823. *An Spidéal, Ros-a-Mhíl, na Mionna.* [nuacht litir]. An Spidéal, (Nol.-'72),

MONIVEA.

6824. **Brett, Thomas.** *Mayo of the Saxons.* IER., 21 (A), 5th ser., (1923A), 247-260. NUIG.
6825. **French, R.** *Letters to the Royal Dublin Society describing reclamation of bog carried out by Mr French, at Monivea, County Galway.* (1769).
6826. **Hynes, Ita.** *The Congested districts of Ireland.* M.Econ.Sc., Thesis, UCD., (1944).
6827. *Monivea and its people: a village in Co. Galway.* Monivea, Community Employment Project, (1996?), [vi], 170, [xi]p., photos. GCL.
6828. **Moore, Des.** *Off-beat Ireland.* Dublin, Nomad Books, (1984?), cf. p. 44-46., ill.
6829. **O'Neill, Rosaleen Crowe.** *Monivea and its people - the story so far.* (1995).[notes].



XIII. Inishagoil Island; Doorway of Templepatrick. From Du Noyer Drawing, Vol. V. (Courtesy of RIA).

XIV. Monivea Castle, 2 views.
(Courtesy of GCL).



SALRUCK OLD "PIPE" GRAVEYARD, NEAR LEENANE, RW. 8378

XV. Salruck old "Pipe" Graveyard, near Leenane. (Courtesy of NMI).

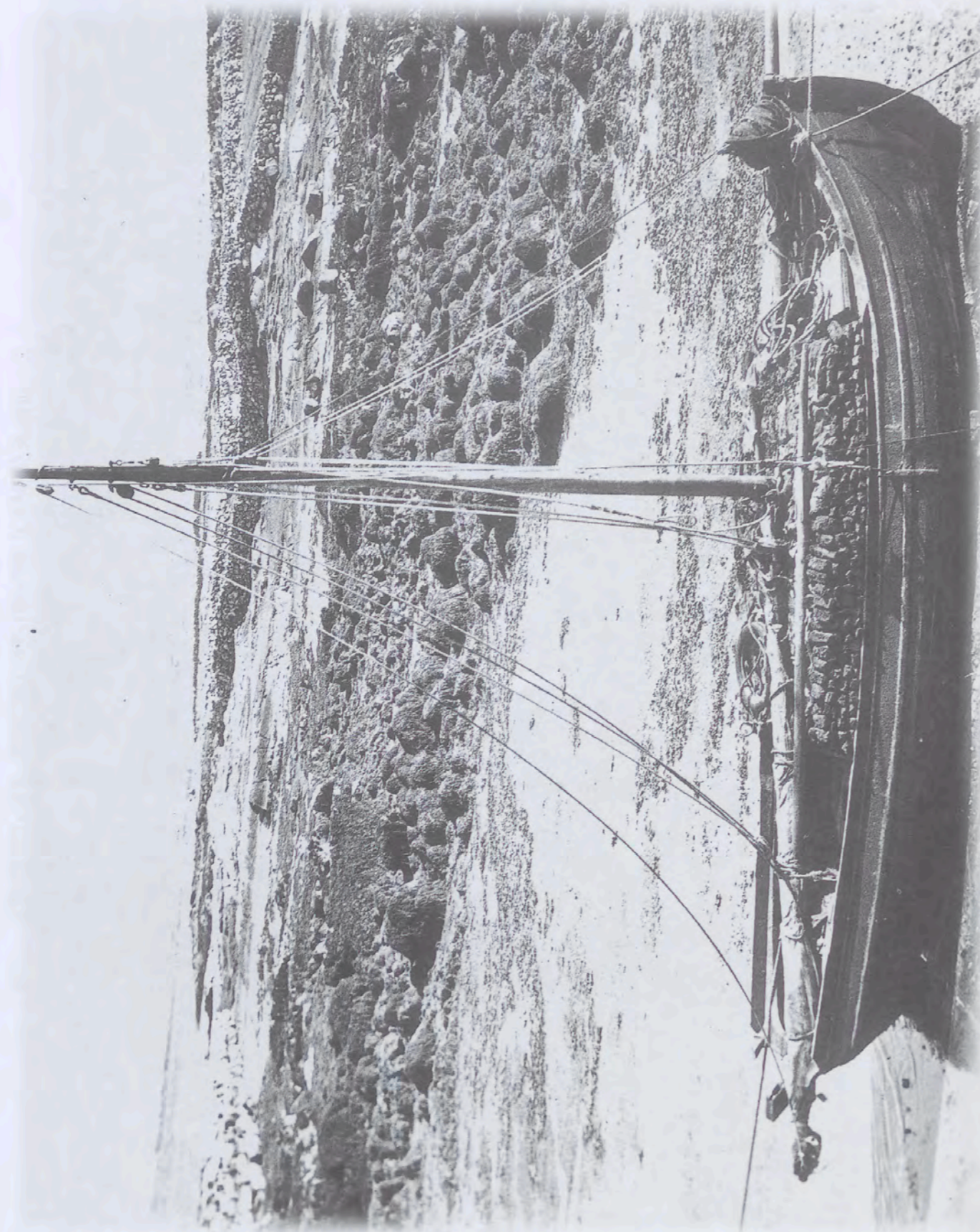

XVI. Tiernea: Mac Duibháin Collection. (Courtesy of NMI).

6830. **Williams, P.W.** *Monivea area (Co. Galway)*.
Ir. Spel. Assoc. Newsletter, (June 1971), 15-16.
6831. **Young, Arthur.** *A Tour in Ireland 1776-1779. Vols 1+2.*
Shannon, IUP., cf. vol. 1. 262-277. GCL.

MOUNTBELLEW.

6832. *The Agricultural College Mountbellew. By a member of the staff.*
Dept. of Agric. J., 37, (2), (Sept. 1940), 362-369.
6833. **Boyle, Paddy.(ed).** *St Mary's Church Mountbellew 1888-1988.*
Mountbellew, (1988), 24p., ill. GCL.
6834. *Changing times. Moylough Mountbellew Parish Magazine 1992.*
Moylough Parish Com., (1992), 68p., ill. GCL.
6835. **Claffey, John Anthony.** *History of Moylough - Mountbellew. Part 1. From the earliest times to 1601.*
Galway, J.A.Claffey, (1984), 168p., ill. GCL.
6836. **Griffith, Richard.** *General valuation of rateable property in Ireland. County of Galway - Union of Mountbellew.*
Dublin, HMSO., (1855), 115p., tables. GCL.
6837. **Harvey, Karen.** *The Bellevs of Mountbellew: a catholic gentry family in the age of the penal laws.*
Ph.D. Thesis, Penns. State Univ., (1984).
Dublin, Four Courts Pr., (1998), 218p., notes, biblio., index. GCL.
6838. **Hurley, Victor J.** *The Growth and development of Connaught towns with particular reference to Ballinasloe, Mountbellew, Loughrea and Athenry.*
M.A. Thesis, UCG., (1975). NUIG.
6839. **Irish Architectural Archive.** *The Architecture of Richard and William Morrison.*
Dublin, Ir.Arch. Archive, (1989), cf. p. 127-128, ill. GCL.
6840. **Mac Uaid, Bearnárd.** *Treas Órd Rialta Shain Froinstas i nDióise Thuama.*
Galvia, 6 (1959), 26-49.
6841. *Mountbellew graveyard. Index of the memorial inscriptions .*
Compiled by Fás/Moylough Heritage Project, (1993), [ii], 46p., [ii], map. GCL.
6842. **Royal Commission on Congestion in Ireland.** *Appendix to the tenth report. Minutes of evidence (taken in Counties Galway and Roscommon)...1907.*
Cf. p. lxiii; 185-186. GCL.

MOYCULLEN..

6843. **Breathnach, Pádraic(ed).** *Máigh Cuilinn a táisc agus a tuairisc.*
Indreabhán, Cló Chonamara, (1986), xviii, 398p., ill., map. GCL.
6844. **Carey, M.** *The Geology of Moycullen, Co. Galway.*
B.Sc. Thesis, UCD., (1990).
6845. *The Compossicion Booke of Conought.*
Transcribed by Freeman, A. Martin.
Dublin, SO., (1936), cf. p. 52-64. GCL.
6846. *County of Galway Presentment Books, Summer Assizes 1868.*
Cf.p. 48-49; 186-193. GCL.

6847. **De Bhaldraithe, Tomás.** *Logainmneacha i gCois Fhairrge.*
JRSAL., ser.7, 13 (1943), 60-66. GCL.
6848. **Killanin Michael Morris.** *Notes on some of the antiquities of the Barony of Moycullen, Co. Galway.*
JGAHS., 22 (1947), 121-131. [Reprinted by O'Gorman's. Galway,], GCL.
6849. **Kinahan, George H.** *Notes on a crannóg in Lough Naneevin.*
PRIA., ser. 1, (1867), 31-33. GCL.
6850. *Landed Estates Court Rentals Bernard Sweeney Estate. Rental of part of the lands of Letter, in the Barony of Moycullen...*
Dublin, Macredy and Kyle Printers, (1890), [7p.], 2 maps, 33 cm. GCL.
6851. **Mc Donagh, John.** *The Geomorphology of the Moycullen-Oughterard Lowlands.*
M.A. Thesis, UCG., (1992). NUIG.
6852. **Mhic Mhathúna, Treasa (ed.).** *Craobh Mháigh Cuilinn de Chonradh na Gaeilge. Na blianta tosaigh.*
Mághcuilinn, Craobh de Chonradh na G., (1993), iv, 123p., ill. GCL.
6853. *Moycullen Graveyard, Moycullen.*
Excavations (1991), cf. p. 21. GCL.
6854. **Ní Shíoradáin, Áine.** *Clár amhrán as Barúntacht Mháigh Cuilinn.*
M.A. Thesis, UCG., (1993 in progress). NUIG.
6855. **Reynell, H.** *Moycullen-old church.*
JAPM.Deed., 3, (1895), 80-81.
6856. **Tallon, Daniel.** *Distress in the West and South of Ireland, 1898.*
Dublin, Mansion House Com., (1898), cf. p. 108-111. GCL.

Moylough.

6857. *Changing times, Moylough Mountbellew Parish Magazine 1992.*
Moylough Parish Com., (1992), 68p., ill. GCL.
6858. **Claffey, John Anthony.** *History of Moylough-Mountbellew. Part 1.*
From the earliest times to 1601.
Galway, J.A.Claffey, (1984), 168p., ill. GCL.
6859. **Costello, Thomas B.** *Discovery of coins.*
JGAHS., 15,(1930-'33), p.140. GCL.
6860. **De Toqueville, Alexis.** *Journeys to England and Ireland.*
London, Faber +Faber, [1835?], cf. p. 183-185. GCL.
6861. **Lyne, Patrick J.** *Three certified gross survey transcripts for County Galway.*
An. Hib., 35 (1992), 159-186. GCL.
6862. **Mannion, Anne M.A.** *Moylough (a changing landscape) from prehistoric times to 1988.*
B.A., Dissert., (Geog.), UCG., (1988). NUIG.
6863. **O'Regan, Carol and Jones, John (ed.)** *Moylough, a people's heritage.*
Moylough Com. Co., (1993), ix, 137p., ill., biblio., maps. GCL.
6864. **Waterman, D.M.** *Moylough Castle, Co. Galway.*
JRSAL., 86 (1), (1956), 73-76. GCL.

MOYODE.

6865. **Roy, James Charles.** *Miscellanea. Triumphal gateway, Moyode Castle, County Galway.*
JGAHS., 49 (1997), 194-201, ill., notes. GCL.
6866. *Visit of the Lord Lieutenant to Moyode Castle.*
Loughrea Ill. J., (Mar. 1, 1973). GCL.

MOYRUS.

6867. **Bigger, Francis Joseph.** *Prehistoric settlements at Portnafeadóg, in the parish of Moyrus, Connemara.*
PRIA., 19, (3c), (1895), p.727. RIA.
6868. **Browne, Charles Robert.** *Ethnography of Carna and Mweenish in the parish of Moyrus, Connemara.*
PRIA., (ser.3), 6 (Oct. 1901), 503-534, pls. RIA.

MOYTURA.

6869. **Lohan, Máire.** *Moytura Conga: a mythical and ritual landscape.*
Cathair na Mart, 13 (1993), 16-31, ill. GCL.

MOYVEELA.

6870. **Shea, Stephen.** *The Moyveela (Co. Galway) skeleton.*
JGAHS., 16 ,(1934-'35),. GCL.

MULLAGH.

6871. **O'Donnell, Paul.** *The GAA in Mullagh, a history of the Association in the Parish of Mullagh and Killoran from 1884-1987.*
Mullagh, GAA., (1987), [viii], 305p., ill. GCL.

MURRISK.

6872. **Dewey, J.F. and McKerrow, W.S.** *An Outline of the geomorphology of Murrisk North-west Galway.*
Geol.Mag., 100 (1963), 260-275.

MUTTON ISLAND.

6873. **Bailey, J.M.** *Studies of the planktonic copepoda off Galway and adjacent areas with particular reference to qualitative and quantitative variation in the copepod fauna off Mutton Island, Galway Bay.*
M.Sc. Thesis, UCG. (1963). NUIG.
6874. **Carr, Joan.** *A Survey of the decapod larvae in the plankton of Mutton Island, Galway Bay.*
M.Sc. Thesis, UCG., (1962). NUIG.
6875. **Costello, M.P.L.** *Mutton Island.*
Beam, 10, (1978), 7.

6876. **Long, B.** *Bright light, white water.* (1993), cf. p. 144-145.
6877. **Mitchell, James.** "The Old castle" on Mutton Island. JGAHS., 48, (1996), 98-103, ill. (some col.), maps, notes. GCL.
6878. **Walsh, Paul.** *Fortifications at Galway: 12th - 19th Centuries.* MA Thesis, UCG., (1981). NUIG.

MWEENISH.

6879. **Browne, Charles R.** *The Ethnography of Carna and Mweenish, in the Parish of Moyrus, Connemara.* PRIA., 3rd ser., (3), (1901), 503-534. RIA.
6880. **Mac an Iomaire, Séamus.** *Cladaigh Chonamara.* BÁC., OS., (1938), xii, 247; cf. p. 3-8. GCL.

NEWBRIDGE.

6881. **Crehan, J.J.** *Newbridge Parish.* NBT. News, (1982), cf. p. 7-13, ill. GCL.

NEWTOWN.

6882. **De la Boisserie, Matilda Turquet.** *Memoirs of the Countess Turquet de la Boisserie. (née Matilda O'Kelly of Newtown) 1865-1956.* Extracts dealing with Ireland by her grandson Jacques Dumont de Montroy iv, 91p., 32cm. [typescript] GCL.
6883. **Griffiths, Mary.** *The History of the National school in Newtown, Co. Galway from 1848 up until 1905.* [Thesis, unknown particulars.]
6884. **O'Regan, Carol and Lacey, Audrey.** *Newtown School - Abeyknockmoy, an extract from "Abbeyknockmoy, a time to remember".* Gal. Roots, 4 (1996-'97), 113-115, ill. GCL.

OLDCASTLE.

6885. **Orpen, Goddard H.** *The Mote of Oldcastle (Cnoc an Mhuta) and the castle of Rathgorgin.* JGAHS., 9 (1915-'16), 33-44. GCL.

OMEY ISLAND.

6886. *Calendar of entries in the Papal Registers relating to great Britain and Ireland. Papal Letters vol. xvii (1).* cf. p.74-75; 502-503. GCL.
6887. **Eyre, Edwin A.** *Pocket shaped celt found in Omev Island, Co. Galway.* JRHAAL., ser.4, 1 (2), (1871), p.570. NLI.
6888. **Ferguson, C.C. and Al-Ameen, S.I.** *Muscovite breakdown and corundum growth at anomalously low FH2O: a study of contact metamorphism and convective fluid movement around the Omev granite, Connemara, Ireland.* Min. Mag., 49 (1985), 505-515.

6889. *First report of His Majesty's Commissioners for enquiring into the condition of the poorer classes in Ireland.* London, HMSO., (1835), cf. p. 50-51; 119; 288-289; 361-362; 484-487. GCL.
6890. **Gibbons, Michael.** *Omev Island heritage.* An t-Oileánach, 1 (5), (1993), p.5.
6891. **Healy, John.** *Irish essays. Literary and historical.* Dublin, CTSI., (1908), cf. p. 92-. NUIG.
6892. **Higgins, Jim and Gibbons, Michael.** *Prehistoric find on Omev Island.* JCCHG., 1 (1), (1993), 50-53., ill. GCL.
6893. **Mac Alister, R.A.S.** *Miscellanea. Omev, County Galway.* JRSAL., 26 (1896), p.253. GCL.
6894. **Mc Nally, Kenneth.** *The Islands of Ireland.* London, Batsford, (1978), cf. p. 85-87, ill. GCL.
6895. **Mason, Thomas H.** *The Islands of Ireland. Their scenery, people, life and antiquities.* London, Batsford, (1936), cf. p. 52; 76; 77. Ill. GCL.
6896. **O'Keeffe, Tadhg.** *Early christian hermitage discovered on Omev Island.* Arch. Irel., 6 (2), (1991), 19-21. GCL.
6897. **O'Keeffe, Tadhg.** *Omev and the sands of time.* Arch. Irel., 8(2), (Sum. 1994), 14-17, col. ill. GCL.
6898. **O'Leary, Paddy.** *Current archaeology.* Ir. Roots, 1 (1993), p.17. GCL.
6899. *Omev Island - Gooreen and Sturakeen.* Excavations (1990), p.33. GCL.
6900. **Refaie, F.M.** *A Gravity survey of the Omev area and the Roundstone area, West Connemara Éire.* M.Sc. Thesis, Univ. of Leeds, (1972).

ORANMORE.

6901. **Athy, Muriel Lynch.** *Notes on the Ordnance Survey Letters relating to the Barony of Dunkellin, Co. Galway. Part IV. Oranmore Parish.* JGAHS., 8 (3), (1913-'14), 129-198, ill, map. GCL.
6902. **Fahey, J.** *Some antiquities in the neighbourhood of Oranmore and Kilcolgan, Co. Galway.* JRSAL., 31 (1901), 228-235. GCL.
6903. **An Foras Forbartha.** *The Oranmore outfall investigation report to Galway County Council.* Dublin, An Foras Forbartha, (1978), 44p. FF.
6904. **An Foras Forbartha.** *A Study of the traffic accidents on the Oranmore road, Galway, 1968.* Dublin, An Foras Forbartha, (1968). FF.
6905. *The Foundation and growth of Presentation Convent, Mount St Joseph's, Oranmore.* Oranmore, Presentation Convent, Centenary Souvenir (1963), 6-7, ill. GCL.
6906. **Furey, Brenda.** *The History of Oranmore, Maree.* Oranmore, B.Furey, (1991). GCL.

6907. **Murphy, A.** *A Vegetation survey of a west coast salt marsh at Oranmore, Co. Galway, Ireland.*
B.Sc. Thesis, UCG., (1987). NUIG.
6908. **Power, Liam.** *The New church in Oranmore.*
The Mantle, 17 (1), (Spring 1974), 11-15, ill. GCL.
6909. *Presentation Convent Oranmore.*
Oranmore, Presentation Convent Souvenir (1963), 70p., ill. GCL.
6910. *The Roll. A century of pupils of Scoil Mhuire.*
Oranmore, Presentation Convent Centenary Souvenir, (1963), 59-70. GCL.
6911. **Ursula, Sr. M.** *Presentation Sisters new primary school in Oranmore.*
The Mantle, 16 (1), (Spring 1973), 21-23, ill. GCL.
6912. **Walsh, Aidan.** *A Medieval graveslab at Oranmore.*
JGAHS., 33 (1972-'73), 80-81, ill. GCL.

OUGHTERARD.

6913. *An Ancient matter.*
JGAHS., 3 (2), (1903-'04), p.89, ill. GCL.
6914. **Birmingham, John.** *Junction of the limestone, sandstone and granite at Oughterard, County Galway.*
J.Geol. Soc. Dubl., 8 (1860a), 26-28.
6915. **Bradshaw, R. et al.** *The Oughterard granite, Connemara, Co. Galway.*
PRIA., 68, (B), (3), (Aug. 1969), 39-65. GCL.
6916. **Burke, K.C.** *The Igneous and metamorphic geology of the district west of Oughterard, Co. Galway.*
Ph.D. Thesis, Univ. of London, (1953).
6917. **Casey, Marcus.** *Excavation of a cist-like structure at Ard, Oughterard, Co. Galway.*
JGAHS., 41 (1987-'88), 31-36, ill. GCL.
6918. **De Brún, Séamus.** *Buachaill aimsire Úachtair Áird.*
Gárda Rev., (July 1935). NUIG.
6919. **Fitzgerald, Declan.** *The Evolution of the cultural landscape of Headford and Oughterard District Electoral Divisions.*
M.A. Thesis, UCG., (1996)...NUIG.
6920. *The Galway Oughterard and Clifden Railways (to authorise the Galway and Mayo Light Railway Company Limited) to construct Light Railways from Galway to Oughterard and Clifden, in the County of Galway...Incorporation and amendments of Acts printed document ...relating to the Spring assizes 1890.*
Dublin, Casey +Clay Sols., for the (Railway) Company. n.d.
6921. **Galway County.** *Valuation of County Galway.1. Rural District of Oughterard, electoral division of Oughterard. 2. Rural District of Clifden. Electoral Division of Owen-Gowla.*
Dublin, A. Thom. (1855). GCL.
6922. **Griffith, Richard.** *Valuation -Union of Oughterard, Co. Galway.*
Dublin, A. Thom. (1855). GCL.
6923. **Higgins, Jim.** *A Bann flake from Oughterard, Co. Galway.*
JGAHS., 36 (1977-'78), 84-85. GCL.
6924. **Higgins, Jim.** *Some further mesolithic finds near Oughterard, Co. Galway.*
JGAHS., 40,(1985/86), 144-145, ill. GCL.

6925. **Higgins, L.** *Lepidoptera collected at Oughterard, Co. Galway in May, 1946.*
INJ., 9 (4), (1947), 99-100. NUIG.
6926. **Kennan, P.S.** *The Age of the Oughterard granite, Connemara, Ireland.*
Geol. J., 22 (1987), 273-280.
6927. **Kennan, P.S. et al.** *Short communication:reply on the age of the Oughterard granite, Connemara, Ireland.*
Geol. J. 24 (1989), 223-225.
6928. **Leake, B.E.** *Comments on the age of the Oughterard granite, Connemara, Ireland.*
Geol. J., 23, (1988), 271-272.
6929. **Lee, Patrick.** *A Convent in Oughterard in 1843.*
The Mantle, 14 (2), (Sum. 1971), 17-20. GCL.
6930. *Life of Fathers Dowley and Lyons.*
(1860), [Vincentian Priests visited Oughterard in May 1852.]
6931. **Mc Donagh, John.** *The Geomorphology of the Moycullen - Oughterard Lowlands.*
M.A. Thesis, UCG., (1992). NUIG.
6932. **Ní Súilleabháin, Máire. [Sr Damien].** *Aighneas creidimh in Úachtar Árd sa 19ú h-aois.*
[Religious controversy in Oughterard in the 19th century].
Galvia, 12 (1980), 26 - 45. GCL.
6933. **Ó'Cuimín, Pádraig.** *Oughterard townscape study. March 1988.*
Loughrea, P.Ó'Cuimín, (1988), 157p., 27plans, biblio. GCL.
6934. *Oughterard . A football history. 1908 - 1984.*
Oughterard, GAA., (1984), 114p, ill. GCL.
6935. **Royal Commission on Congestion in Ireland.** *Appendix to the Tenth Report. Minutes of evidence (taken in counties Galway and Roscommon)...in 1907.*
Cf. p. xxxv-xxxviii; 94-106. GCL.
6936. **Shannon, P.** *The Geology of the Oughterard area, Co. Galway.*
B.Sc. Thesis, UCG., (1977), NUIG.
6937. **Stapleton, E.and G.** *The Galway, Oughterard, Clifden and Roundstone Tramway Light railway. Notice of opposition, Barony of Ross.*
Dublin, E.and G. Stapleton, n.d., Nat. Archives.
6938. **Subrine, Monsieur.** *A Memoir of the mines of Glan, the Royalty of Richard Martin, Esq.*
TRIA., 8 (1802), 141-156. NUIG.

OWENGOWLA.

6939. **Went, Arthur E. J.** *Sea trout from the Owengowla (Gowla) River.*
Sci. Proc., RDS., 25 (n.s.), (5), (1949), 55-64. RDS.

OWER.

6940. **Rafoery, Joseph.** *On a food vessel, from Ower Co. Galway.*
JGAHS., 20 (1+2), (1942), 75-81, ill. GCL.

PARK.

6941. **Costello, Thomas B.** *The Ancient law school of Park, Co. Galway.*
JGAHS., 19 (1+2), (1940), 89-100, ill., map. GCL.
6942. **Shea, Stephen.** *Description of short cist burial.*
JGAHS., 17 (1+2), (1936), 24-33, ill. GCL.

PETERSWELL.

6943. **Coen, Martin.** *Parish priests of Peterswell.*
The Mantle, 16 (3), (Aut. 1973), 14-15. GCL.
6944. **Coen Martin.** *Priests who were natives of Peterswell.*
The Mantle, 16 (3), (Aut. 1973), 16-17, ill. GCL.
6945. **Leonard, James.** *Peterswell Relief Committee 1880.*
The Mantle, 11 (3), (Winter 1968), 33-36. GCL.
6946. **Mac Gowran, Brian.** *Phytosociological and ecological studies on turloughs
in the west of Ireland.*
Ph.D. Thesis, UCG., (1985). NUIG. [includes Lough Coy in Peterswell].

POLLACORRAGUNE.

6947. **Riley, F.T.** *Excavations in the townland of Pollacorrage Tuam, Co.
Galway.*
JGAHS., 17 (1936), 44-54. GCL.

POLLBOY.

6948. **O'Neill, Pádraig C.** *Bronze axe from the River Suck, Co. Galway.*
JRSAL., ser. 7, 11 (1941), 111-112. GCL.

POLLDUAGH.

6949. **Kinahan, George H.** *Pollduagh and cavern of Beagh River.*
GS., Memoir to sheets 124-125 (1863), p.7.

POLLNAHALLA.

6950. **Coxon, P. and Flegg, M.** *A Late pliocene /early deposit at Pollnahalla, near
Headford, Co. Galway.*
PRIA., 87(B), (1987), 15-38. RIA.

PORTACARRON.

6951. **Brett, Thomas.** *Life of the Most Reverend Dr Patrick Duggan, Bishop of
Clonfert.*
(1921), cf. p. 47-61. GCL.

PORTNAFEADÓG.

6952. **Bigger, Francis Joseph.** *Prehistoric settlements at Portnafeadóg in the
Parish of Moyrus, Connemara.*
PRIA., 3 (1895), 727-732. RIA.

PORTUMNA.

6953. *An Act for abolishing the tolls now levied on the Bridge over the Shannon at
Portumna in Ireland.*
Victoria 21 (1858), cap.xxiii. GCL.
6954. *An Act to authorise the Parsonstown and Portumna Bridge Railway Company
to extend the time for completion of their works, to issue preference shares; to
sell or lease their undertaking to the Great Southern and Western Railway
Company; to enable the Great Southern and Western Railway Company to
purchase, lease and subscribe to the Companies' undertaking; and for other
purposes.*
Local and Personal Acts, 29+30 Victoriae lvii, (1866). GCL.
6955. *An Act to authorize the construction of a railway from the Parsonstown and
Portumna Bridge Railway to the town of Portumna.*
Local Act 27+28 Victoria, (1864). GCL.
6956. *Birr-Portumna Railway.*
West Rail, 1 (Spr. 1983), 3-4. NUIG.
6957. *Choir of the Dominican Friary, Portumna.*
DPI., 3 (117), (Sept. 1834), 100-101, ill. NLI.
6958. **Craig, Maurice.** *Portumna castle.*
Gatherum 7, Published with the assistance of An Cómhairle Ealaíon (1976),
12p., ill. GCL.
Dublin, Gifford and Craven, (1975).
6959. **De Breffny, Brian.** *Castles of Ireland.*
London, Thames and Hudson, (1977), cf. p. 187-189, ill. GCL.
6960. **Delany, Ruth.** *By Shannon shores. An exploration of the River.*
Dublin, Gill and Mac Millan. (1987), cf. p. 129-183. GCL.
6961. **Delany, Ruth.(ed.)** *Shell guide to the Shannon.*
Dublin, Gill and Mac Millan, (1989), cf. p. 77-80, chart. GCL.
6962. **Egan, Patrick K.** *The Town of Portumna in 1791.*
In "Clanricarde Country", Woodford, (1984), cf. p. 74-79., map. GCL.
6963. **Griffith, Richard John.** *General valuation of rateable property in Ireland.
Union of Portumna. Valuation of the several tenements, comprised in the
above named Union situate in the County of Galway.*
Dublin, A.Thom, (1856). GCL.
6964. *Imperial Parliament. 1831-'32 (731), xlv, 333.*
Shannon's Commission's plans for river up to Portumna.
6965. *Imperial Parliament 1833 (371),xxxiv, 235.*
Shannon Commission's plans for River north of Portumna.
6966. **Johnson, David Newman.** *Portumna Castle: a little known survey and some
observations.*
In "Settlement and Society in Medieval Ireland" ed. by Bradley, John, cf. p.
477-504.

6967. **Kerrigan, Paul.** *The Defences of Ireland 1793 - 1815. - 6. The Shannon-Portumna to Shannon Harbour.*
An Cosantóir, 35 (2), (Feb. 1975), 59-63. NUIG.
6968. **Kerrigan, Paul M.** *The Defences of the Shannon: Portumna to Athlone 1793-1815.*
In "The Irish Midland Studies, Essays in Commemoration", ed. by Harmon, Murtagh, cf. 168-192, refs, pls.
6969. **Mac Fhinn, Pádraig Eric.** *Scribhínní as Port Omna.*
Galvia, 2 (1955), 54-58; 3 (1956), 4-11; 4 (1957), 49-53. GCL.
6970. **Mac Fhinn, Pádraig Eric.** *Sgeach an Phioldáir.*
Gearbhaile, 14 (1941-'42), 15-16. GCL.
6971. **Mac Mahon, Michael.** *Portumna Castle and its lords.*
Portumna, Mac Mahon, (1983), 31p., ill., biblio. GCL.
6972. **Mac Mahon, Michael.** *Portumna Priory.*
Galway, Mac Mahon, (1978), 16p., ill. GCL.
6973. **Maguire, Samuel J.** *Portumna.*
Gal. Reader, 3 (1+2), (1950), 112-113. GCL.
6974. **[Maguire, Samuel].** *Portumna. County Galway Grand Presentments. The Assizes, August 1831.*
Gal. Reader, 4 (1), (1953), 117-118. GCL.
6975. **Molloy, Sheila.** *Franco-Irish correspondence.*
cf., vol. 2, 203-205; 230-234; 272-276; 340-341; vol.3, 212-214. GCL.
6976. **Moynan, J.O.** *A Short description of the existing bridges at Waterford and Portumna and of the proposed new structures, to replace them.*
ICEI. Trans., 36, (1910), 225-250. NUIG.
6977. **Murtagh, H.** *A Portumna Wildgoose.*
Ir. Sword, 12 (46), (Sum. 1975), p.72. NUIG.
6978. **O'Donovan, J.** *Two pioneer convents.*
IER., 4 (1898), 503-512. [Portumna and Gort Convents].
6979. **O'Hara, Éamon.** *Many's the pleasant day I spent. Folklore from Portumna area.*
Comp. by Grant, Margaret.
Irish Countryside Care/ Galway Rural Devel., (1999), viii, 120p., ill., map. GCL.
6980. *The Parsonstown and Portumna Bridge Railway Act, 11th July, 1861.*
Victoriae, 24+25, cap. Cxlii.
London, HMSO., (1861), 2045-2062.
6981. *The Parsonstown and Portumna Bridge Railway Act 11th June, 1866.*
29 Victoriae, Cap. Lvii.
London, HMSO., (1866), 709-716.
6982. *Parsonstown and Portumna Bridge Railway Extension Act, [29th July 1864].*
27 +28 Victoriae, Cap. Ccci.,
London, HMSO., (1864), 4605-4615.
6983. **Portumna Bridge Commission.** *Report of proceedings [20th November 1908 - 18th December. 1908]. [sitting at Portumna].*
Comms of Inquiry, (1908?), 448p.
6984. *Portumna :its locality.*
N+Q., 5th series, (9), p.327;439. NUIG.
6985. *Portumna Notes.* Ed by Kearns, D.
Portumna, D.Kearns, n.d., [ii], 48p. GCL.

6986. **Reid, Richard and Mongan, Cheryl.** "A decent set of girls..." *The Irish Famine orphans of the "Thomas Arbuthnot" 1849-1880.*
Yass, (Australia), Yass Heritage Project, (1996), xv, 197+[124p], ill., tables, biblio.cf. . 1834]...GCL.
6987. **Rolt, L.T.C.** *Green and silver.*
London, Allen and Unwin, (1949), cf. p. 202-207, ill. GCL.
6988. **Shea, Stephen.** *Note on "Find at Portumna".*
JGAHS., 14 (3+4), (1928-'29), p.137 GCL.
6989. **Sheehan, John.** *A Viking age silver arm-ring from Portumna, Co.Galway.*
JGAHS., 42, (1989-'90), 125-130, ill., maps. GCL.
6990. **Smith, H.K.** *Scout Jamboree- Portumna 1985.*
An Cosantóir, (July 1985), p241. NUIG.
6991. **Taylor, Donal.** *Self-help in Portumna. A head-line for country towns.*
Ir. Monthly, (May 1949), 233-238. GCL.
6992. **Tipper, Bernadette.** *The River Shannon a boater's guide.*
Dublin, Town House, (1987), cf. p. 39-46, ill. GCL.
6993. **W., F.W.** *Portumna Castle, County Galway.*
Dub. Sat. Mag., 2 (60), 85-86, ill. GCL.
6994. **White, J.M.** *Pollen analysis of peat from Stoneyisland, Portumna, Co. Galway.*
INJ., 3 (1931), p.210. NUIG.

RAHASANE.

6995. **Buckley, P.** *A Study of the bird population and general ecology of Rahasane turlough.*
B.Sc. Thesis, NUI., (1982). NUIG.
6996. **Coen, Martin.** *Notes on Rahasane.*
The Blazer, 4 (1976), 14-15. NUIG.
6997. **Joyce, Walter.** *The Joyces of Rahasane.*
The Blazer, 7 (1978), 41- 42. NUIG.
6998. **Newell, Edward.** *The Shooting of Walter Matthew Burke of Rahasane Park.*
The Blazer, 4 (Sum. 1976), [13-15]. NUIG.
6999. **Whilde, Tony.** *Rahasane turlough.*
The Blazer, 7 (Christmas 1978), 37- 39. NUIG.

RECESS.

7000. *Black's guide to Galway Connemara and the West of Ireland.* 20th ed.,
London, A.+C. Black, (1912), cf. p. 219-223. GCL.
7001. **Cosgrave, H.A.** *St Patrick's well and bed, Co. Galway.*
JRSAL., 43 (1913), p.180, ill. GCL.
7002. **Edmunds, W.M. and Thomas, F.R.** *The Stratigraphy and structure of the Dalradian rocks north of Recess, Connemara, Co. Galway.*
PRIA., sect. B, 64 (27), 517-528, pls. NUIG.
7003. *The Joyce's of Recess - Connemara's marble quarrying family.*
Gal. Life, 16 (Sept. 1999), 46- 47, col. ill. GCL.
7004. **M'Ardle, D.** *Pilularia Globulifera, (exhibited from Recess)*
Dubl. Micr.Club., I.N., 4 (1895), p.292.

7005. **Mannion, Karen. (ed.)**, *Croí Chonamara. The heart of Connemara. The history of Ballinafad, Recess and Bun na gCnoc.* Recess, BRB. Community Co., (1998), 94p., ill., end map, biblio. GCL.
7006. **Praeger, Robert Lloyd**. *Utricularia Intermedia* exhibit from Recess. *Dubl. Micro. Club.*, IN., 20, (1911), p.199.
7007. **Treloar, P.J.** *The Stratigraphy, geochemistry and metamorphism of the rocks of the Recess area, Connemara, Eire.* Ph.D. Thesis, Univ. of Glasgow, (1977).

RENVYLE.

7008. **Blake, Caroline**. [*History of Renvyle Castle*]. *To-Day's Woman*, (1895).
7009. **Blake, Ellen M.** *My Connemara childhood.* Limerick. Ashford Pr., (1999), 31p., ill. GCL.
7010. **Britten, J. (ed.)**. *Cuscuta Epilium*. *J.Bot.*, 30 (1892), p.14.
7011. **Cruse, M.J. and Leake, B.E.** *The Geology of Renvyle, Inishbofin and Inishark, North-West Connemara, Co. Galway.* *PRIA.*, 67B, (1), (1968), 1-36. NUIG.
7012. *The Estate of Henry Blake of Rinvyle situate in the County of Galway, made by order of Incumbered Estates in Ireland on the basis of the Ordnance Survey by Hodges and Smith.* Scale 20 st. perches to one inch. Dublin, Hodges and Smith, (1852), [xii],p., + 23 maps, [34 x 23 inches]. GCL.
7013. **Fairley, J.S.** *Common dolphin Delphinus Delphis L. at Renvyle, Co. Galway.* *INJ.*, 23 (12), (1991), p.502. NUIG.
7014. **Gibbons, Michael and Higgins, Jim.** *Archaeology, Derryinver, Renvyle and Lough Sheeauns.* In "Connemara Field Guide no. 11", ed by O'Connell, M. and Warren, W.P., (1988), 8-11, 55-62.
7015. **Gogarty, Oliver St John.** *It isn't this time of year at all!* London, Mac Gibbon +Kee, (1954), cf. p. 144-149; 207-210. GCL.
7016. **Hallissey, Leo.** *Connemara Ireland. Renvyle Peninsula and environs. Map and guide.* *Indreabhán, Clódóirí Lurgan for Renvyle House Hotel*, (1988).
7017. **Kinahan, George Henry.** *Cromleac - like doorway to a liss at Rinvyle, Co. Galway.* *JHAAL.*, ser. 3, 1 (2), (1869), 282-284. GCL.
7018. **Larminie, William.** *West Irish folk tales and romances: collected and translated by Larminie, William.* London, Elliot Stock, (1898), xxviii, 258p. NUIG.
7019. **Lidwill, J.A.** *A Seagrey house. The history of Renvyle House.* Galway, J.A. Lidwell, [1986], [viii], 108p., ill., maps, biblio., index. GCL.
7020. **Lynam, E.W.** *Prehistoric monuments at Rinvyle, Co. Galway.* *JRSAL.*, 52 (4th July, 1922), 164-168., ill. GCL.
7021. **Mac Cormack, R.F.** *Further palaeocological investigations towards the reconstruction of vegetation and land-use history at Derryinver, Rinvyle, N.W. Connemara.* B.Sc. Thesis, UCG. (1991). NUIG.

7022. **Moloy, K. and O'Connell, M.** *Early land-use and vegetation history at Derryinver Hill, Renvyle Peninsula, Co. Galway, Ireland.* In "Climatic Change and Impact on the Landscape", London, Chapman and Hall, (1993).
7023. **Royal Commission on Congestion in Ireland.** *Appendix to the Tenth Report. Minutes of evidence taken in Counties Galway and Roscommon...1907.* Cf. p. xviii-xix; 36-38. GCL.
7024. **Scannell, M.J.P. and Webb, D.A.** *The Identity of the Renvyle Hydrilla.* *INJ.*, 18 (11), (1976), 327-331. NUIG.
7025. **Williams, Guy St John.** *A Sea-grey house. The history of Renvyle House.* *Renvyle House Hotel*, (1995), viii, 135p., ill., biblio., index. GCL.

ROSCAHILL.

7026. **Gorham, E.** *The Chemical composition of rain from Roscahill, Co. Galway.* *INJ.*, 12 (1957), 122-126. NUIG.

ROSCAM.

7027. **Droogan, M.** *A Study of the competition between two salt marsh plants Armeria Maritima (Mill.)Willid and Plantago Maritima L. and their distribution patterns on the Roscam Point salt marsh, Galway Bay.* B.Sc. Thesis, UCG., (1981). NUIG.
7028. **Higgins, Jim.** *An Early christian cross-slab from Roscam, Co. Galway.* *JGAHS.*, 44 (1992), 209-213. GCL.
7029. *Holed stone near Roscam round tower, Galway.* *JRSAL.*, 5th series, 5 (1895), p.286. GCL.
7030. **Mac Mahon, Helen.** *Roscam.* *Gal. Roots*, 4 (1996/97), 134-138, ill. GCL.
7031. **Sheerin, Norbert.** *On your doorstep. Some historical aspects of Renmore Ballyloughane and Roscam.* Galway, N.Sheerin, (1977), 44p., ill. GCL.
7032. **Ua Conchubhair, S** *Was ist das?* Presentation Convent Oranmore Centenary Souvenir 1963. Oranmore, Presentation Convent, (1963), cf. p. 18-19. GCL.
7033. **Wakeman, W.F.** *Roscam round tower, near Galway.* *JRSAL.*, 8, (4), (1913-'14), 237-240, ill. GCL.

ROSCREA.

7034. **Redington, Matilda.** *Standing stones at Rosleague and Roscrea, in Connemara.* *JGAHS.*, 7 (4), (1913-'14), 237-240, ill. GCL.

ROSKEEEDA BAY.

7035. **Burnell, G.M.** *Growth and reproduction of the scallop Chlamys Varia (L) on the west coast of Ireland.*

D.Phil., Thesis, UCG., (1983). NUIG.

ROSLEAGUE.

7036. **Redington, Matilda.** *Standing stones at Rosleague and Roscrea, in Connemara.*
JGAHS., 7, (4), (1913-'14), 237-240, ill. GCL.

ROSMUC.

7037. **Claxton, C.W.** *The Petrology and geochemistry of the Galway granite in the Screeb-Invermore-Rosmuc area, Connemara, Éire.*
Ph.D. Thesis, Univ. of Hull, (1965).
PRIA., sect. B, 71 (11), (1971), 155-169. NUIG.
7038. **Claxton, C.W.** *The Petrology of the Galway granite in the Screeb-Invermore-Rosmuc, Connemara, Éire.*
JI. Min. Metall., 77B, (1968), p.174.
7039. **Mac Aonghusa, Proinsias.** *Gaeltacht an Phíarsaigh.*
Feasta, 32 (11), (1979), 33-34, ill. NUIG.
7040. **Mac Aonghusa, Proinsias.** *Ros Muc agus Cogadh na Saoirse.*
BÁC., Conn. Na Gaeilge, (1992), [iv], 28p., ill., map. GCL.
7041. **Ní Dhonnchadha, Lil.** *Sgéalta sidhe ó Rosmuc.*
Béaloideas, 25 (1957), 139-143. GCL.
7042. **Ó'Catháin, Máirtín.** *Pearse's cottage.*
West Awake, (Dec./Jan.1979/80), p.10 NUIG.
7043. **Ó'Gaora, Peadar.** *Giotáí béaloideas ó Rosmuc.*
Gearrbhaile, 414 (1946/47), p.7. GCL.
7044. **Ó'Máille, Tomás.** *Liosta focal as Ros Muc.*
Dublin, IUP., (1974), 270p. GCL.
7045. **Ó'Máille, Tomás.** *Spéidhear, speidhearáda.*
Éigse, 11 (1), (1964/66), 238-239. NUIG.
7046. **Ó'Máille, Tomás.** *Tómhaiseanna Ros Muc.*
Béaloideas, 16 (1+2), (1946), 189-200. GCL.
7047. **Ó'Neachtain, Pádraig.** *An Piarsach agus Ros Muc.*
Dúchas, (1965). NUIG.
7048. **Reddy, Tom.** *The Murder file. An Irish detective's casebook.*
Dublin, Gill and Mac Millan, (1991), cf. p. 18-35. GCL.
7049. *Ros Muc. Éadaí agus beatha na ndaoine 1920-1940.*
Tiachóg. (Meith. 1993), 26-28, ill. GCL.
7050. **Rosmuck Task Force.** *Pleann Forbartha Rosmuc.*
Rosmuc Development Plan, (1996).
Rosmuck, Task Force, (1996).
7051. **Royal Commission on Congestion in Ireland.** *Appendix to the Tenth Report. Minutes of evidence (taken in counties Galway and Roscommon) on 18th Sept. to 4th Oct. 1907.*
(1907), cf. p. xxx-xxxii; 77-81. GCL.

ROSS.

7052. *County of Galway Presentment Books. Summer Assizes 1868.*
Dublin (1868), cf. p. 49; 193-197. GCL.

7053. **Griffith, Richard John.** *Valuation of County Galway. Rural District of Oughterard. Electoral Division of Ross.*
Dublin, HMSO., (1855). GCL.
7054. **Killanin, Michael Morris.** *A Stone celt from Ross Demesne, Co. Galway*
JGAHS., 26 (1+2), (1954-'55), p.28. GCL.
7055. **Stapleton, E. and G.** *The Galway, Oughterard, Clifden and Roundstone Tramway, Light Railway, notice of opposition, Barony of Ross.*
Dublin, E. and G. Stapleton, n.d., NAI.
7056. **Tallon, Daniel.** *Distress in the west and south of Ireland, 1898.*
Dublin, Mansion House Com., (1898), cf. p. 111-113. GCL.

ROSS-ERILLY.

7057. *The Abbey of Ross-Erilly.*
IER., (1868), p.38. NUIG.
7058. **Burke, Oliver J.** *The Abbey of Ross, its history and details.*
Dublin, E.Ponsonby, (1868), [x], 80p., ill. GCL.
7059. *Galway excursion.*
JRSAI., (1901), cf. p. 334-340. GCL.
7060. **Mc Hugh, J.B.** *The Friary of Ross. A history and a guide.*
Headford, J.B.Mc Hugh, [1987], 76p., ill., map. GCL.
7061. **Mooney, Canice.** *The Friary of Ross: foundation and early years.*
JGAHS., 29, (1+2), (1960), 7-14., ill. GCL.
7062. **Strickland, W.G.** *An Irish Franciscan chalice at Colchester, which was made for the Convent of Ross-Erilly.*
JRSAI., ser.6, 16 (1926), 120-121. GCL.
7063. *A Tour in Connaught....by the author of "Sketches in Ireland".*
Cf. p. 177-198. GCL.

ROSS HILL.

7064. **Clyne, Miriam.** *Excavations at Rosshill Abbey, County Galway.*
JGAHS., 44 (1992), 195-208, ill. GCL.
7065. **Colles, J.A.Purefoy.** *Supposed ogham stone at Ross Hill, Co. Galway.*
JRHAAL., ser.4, 1, (1870), p.268. NLI.
7066. **Ormsby, M.H.** *On a polished and striated surface in the limestone of Ross Hill, Co. Galway.*
JR.Geol. Soc. I., 1 (20 April 1864), 18-20.
7067. *Rosshill Abbey, Kilbeg Lower.*
Excavations 1990, cf. p. 33-34. GCL.

ROSSAVEAL.

7068. **Donaldson, S.J.** *Magma mixing and mingling of the Galway granite at Rossaveal, County Galway.*
B.Sc., Thesis, (Minor), St Andrew's Univ., (1996).
7069. **Hayes, Cathy.** *The Performance of preservative treated and untreated softwoods in Irish coastal waters.*
Ph.D. Thesis, UCG., (1990). NUIG.

7070. **Ó'Cathasaigh, Seán.** *Feidhmiú Chalaafort Ros-a-Mhíl i saothrú Thionscail na h-Íascaireachta Mara ar chósta an Íarthair.*
MRD. Thesis, UCG., (1989). GCL.
7071. **O'Connor, Robert.** *Development of the Irish Sea fishing industry and its regional implications. Paper no. 100.*
Dublin, ESRI., (1980), cf. p. 143-144. ESRI.
7072. **Ó'Séaghdha, Tadhg.** *Ros a' Mhíl. Chois Cuain, cnuasacht amhrán nua – cheaptha.*
Galway, (1945), 12 mo. [Maealy List.]
7073. *The Size and condition of crabs in Rossaveal, Co. Galway.*
Dublin, BIM., (1970). [interim report]. BIM.
7074. *An Spideél, Ros-a-Mhíl, na Mionna. [nuacht litir].*
An Spideál, (Nol.1969-'72).

ROSSCAHILL.

7075. **Gorham, E.** *The Chemical composition of rain from Roscahill in Co. Galway.*
INJ., 12 (1957), 122-126. NUIG.

ROSROE.

7076. **Hetherington, George.** *Wittgenstein in Ireland: an account of his various visits from 1934 to 1949.*
IUR., 17 (2), (Aut. 1987), 169-186. NUIG.
7077. **Skevington, D.** *The Age and correlation of the Rosroe grits, North West, Co. Galway.*
PRIA., 71B, (1971), 75-83. RIA.

ROUNDSTONE.

7078. **Boatman, D.J.** *The Relationships of some bog communities in Western Galway.*
PRIA., 61B (8), [27p], biblio., pls. GCL.
7079. **Bolton, G.** *The Tramways (Ireland) Acts and the Tramways and Public Companies (Ireland) Act 1883. Galway, Oughterard, Clifden, Roundstone Tramways and Light Railways Book of reference.*
Dublin, John Falconer, (1884).
7080. **Bremner, D.L.** *The Roundstone ultrabasic complex, Connemara, Ireland.*
Ph.D. Thesis, Univ. of Glasgow, (1977).
7081. **Bremner, D.L. and Leake, B.E.** *The Geology of Roundstone ultrabasic complex, Connemara.*
PRIA., 80B, (20), (1980), 395-433. NUIG.
7082. **Chase, C.D.** *Dog's Bay.*
INJ. (1927), p.277. NUIG.
7083. **Chaster, G.W.** *Adeorbis Imperspicuus, Monterosato off Roundstone.*
IN., 4 (12), (1895), p.348. GCL.
7084. **Chaster, G.W.** *Two beetles from Roundstone, new to the Irish list.*
IN. 12, (1902), p.167. GCL.

7085. **Cullen, Louis M.** *The Galway smuggling trade in the Seventeen Thirties.*
JGAHS., 30 (1962-'63), 7-40. GCL.
7086. **Darbishire, R.D.** *Land shells at Dog's Bay, Connemara.*
J.Conch., 4 (1885), p.317.
7087. **Downs-Rose, K.** *The Geology of the Roundstone intrusion, Connemara, Ireland.*
Ph.D. Thesis, Univ. of Glasgow, (1985).
7088. **Doyle, Peter and Mary.** *The Architecture of Peter and Mary Doyle, 1970-1990.*
Cf. p. 32-34, ill. GCL.
7089. **Farran, Charles.** *Upon the rare species and peculiar habits of the shells of the western coast and of the characteristic features of Roundstone and Birterbuy Bays, Connemara.*
Ann.Rep.Dubl.Nat. Hist.Soc., 7 (1845), 14-16.
7090. **Foslie, M.** *A Visit to Roundstone in April.*
IN. 8 (8), (Aug. 1899), 175-180. NUL.
7091. **Gay, G.** *Erica Mackiana; Diuriaei iter Asturicum Botanicum.*
Ann. Sci. Nat., 2 (5), (1836), p.125.
7092. **Grennan, Éamonn F.** *An Investigation of trace metals in the beach sediments of Dog's and Gorteen Bays, Connemara, Ireland.*
M.Sc. Thesis, UCG. (1995). NUIG.
7093. **Industrial Development Authority.** *The Roundstone project-Architectural competition sponsored by IDA., Ireland*
Dublin, IDA., (1977), 24p. IDA.
7094. *Iorras Beag Thiar, Port na Feadóige (Dog's Bay).*
Excavations (1991), 19-20. GCL.
7095. **Jessen, Knud.** *Studies in late Quaternary deposits and flora-history of Ireland.*
PRIA., 52B, (6), (1949).
Dublin, Hodges Figgis, [206p], pls, maps, biblio. Cf. p. 168-175. GCL.
7096. **Johnson, J.** *A Visit to Roundstone, Co. Galway.*
IN., 2 (12), (1893), 313-316. GCL.
7097. **Kearns, Malachy.** *Wallup! Malachy Bodhrán chats about the humour and lore of bodhrán making.*
Roundstone, Musical Instruments, (1996), 84p., ill. GCL.
7098. **Knowles, William J.** *Investigation of the prehistoric settlements near Roundstone, Connemara.*
PRIA., ser.3, 5 (Nov. 1899), 433-440. NLI.
7099. **Kyne, Mary et al.** *A Summer survey of otter sign on Roundstone bog, south Connemara.*
INJ., 23 (7), (1990), 273-276, map. NUIG.
7100. **Linton, E.F.** *Carex Trinervis in Ireland.*
J.Bot., 26 (1888), p.56.
7101. **Mc Calla, W.** *Botany - the wild mountains of Roundstone, Connemara.*
DPJ., 2 (80), (1834), p.217. NLI.
7102. **M'Calla, W.** *A List of species of shells found near Roundstone.*
Nat. Mag. Hist., 9 (1936), 130-.
7103. **M'Calla, W.** *Observations on the productions of Roundstone and Birterbuy Bay, Connemara, chiefly crustacea, sponges, and zoophytes.*
Saunders's Newsletter, (Jan. 9th 1845).

7104. **Mac Uaid, Bearnárd.** *Treas Órd Ríalta Shain Froinsias i nDíose Thuama.* Galvia, 5, (1958), 14-32. GCL.
7105. **Mason, P.B.** *Urrisbeg.* Sci. Gossip, 13 (1877), p.209.
7106. **More, Alexander Goodman.** *Discovery of Aira Uliginosa Weihe, at Roundstone, Co. Galway.* J.Bot., 7 (1869), 265-266. [Reprinted in "Life and Letters of A.G.More, p.562(1898)].
7107. **Morton, H.W.** *The Petrology and structure of the basic igneous complex at Roundstone, Co. Galway, Éire.* Ph.D. Thesis, Univ. of Manchester, (1964).
7108. **Nawaz, R.** *Pyrometamorphic rocks at the contact of a dolerite plug near Bunowen, Co. Galway, Ireland.* INJ., 19 (1977), 101-104. NUIG.
7109. **Newman, Edward.** *Naias Flexilis at Roundstone, in Ireland.* Phytol., 4, (25, Sept. 1852), p.724.
7110. **Newman, Edward.** *Occurrence of Erica Ciliaris in the County Galway, West of Ireland.* Phytol., 2 (1846), p.683.
7111. **Nowers, J.E.** *Botanical rambles near Roundstone.* Sci. Gossip, 27 (1891), p.155.
7112. **O'Rourke, Fergus J.** *A Kitchen-midden at Dog's Bay, Roundstone, Co. Galway.* JRSAL., 75, (1945), 115-118, ill. GCL.
7113. **O'Rourke, F.J.** *The Occurrence of three Mermithogynes at Roundstone, Connemara, with notes on the ants of the area.* Ent. Rec., 58 (1946), 65-70.
7114. **Pack-Beresford, D.R.** *Two beetles from Roundstone, new to the Irish list.* IN., 12 (6), (1903), p.167. GCL.
7115. **Praeger, Robert Lloyd.** *Erica Mackaii on Urisbeg.* IN., 18(2), (1909a), p53. GCL.
7116. **Praeger, Robert Lloyd.** *A Populous solitude.* Dublin, Hodges +Figgis, cf. p. 217-245. GCL.
7117. **Purton, L.** *The Evolution of Dog's Bay/Gorteen Bay tombolo.* M.Sc. Thesis, TCD., (1993). TCD.
7118. **Rafaie, F.M.** *A Gravity survey of the Omey area and the Roundstone area, West Connemara Éire.* M.Sc. Thesis, Univ. of Leeds, (1972).
7119. **Robinson, Tim.** *Setting foot on the shores of Connemara.* Lilliput Pr., (1996), cf. p. 30-41; 190-198. GCL.
7120. **Royal Commission on Congestion in Ireland.** *Appendix to the Tenth Report. Minutes of evidence (taken in counties Galway and Roscommon) on 18th September to 4th October, 1907.* Cf. p. xix; 39. GCL.
7121. **Samuelsson, G.** *Polygonum Raii ssp Norvegicum Samuelss (Dog's Bay).* Acta Horti Bergiani, 11 (1931), p.67.
7122. **Standen, R.** *Mollusca of Dog's Bay, Connemara, Ireland.* IN., 4 (1895), 264-270. GCL.

7123. **Wager, L.R.** *The Geology of the Roundstone district, Co. Galway.* PRIA., 41 sect. B, (1932-'33), 46-72, pls. NUIG.
7124. **Wilmott, A.J.** *Polygonum Raii Ssp. Norvegicum Samuelss.* J.Bot., 70 (1932), p.83.
7125. **Wright, Joseph.** *The Foraminifera of Dog's Bay, Connemara.* IN., 4 (1895), p.252; 9 (1900), 51-55, pl. GCL.

RUSHEENDUFF.

7126. **Caffrey, J.M. and Rorslett, B.** *The Macrophytic vegetation in Rusheenduff (Renvyle) Lough, Co. Galway* INJ., 23 (4), (1989), 125-128, map. NUIG.

SALLERNA.

7127. *Explanation of a set of six diagrams illustrating the work of the Irish Church Missions to the Roman Catholics.* London, Soc. for Irish church Missions, n.d., cf. 32-45. NLI.
7128. **Gageby, Patrick.** *Sallerna: a Connemara Mission.* JCCHG., 1 (1) (1993), 32-36. GCL.
7129. **Ó'Conghaola, S.** *Dúiche Shailearna.* Duais- Aistí Oireachtas (1972), 69p.

SALRUCK.

7130. **Fairley, J.S. and de Griffith, D.** *Remains of minke whale near Salruck, Co. Galway.* INJ., 20 (10), (1982), p.450. NUIG.
7131. **Howard, Patrick.** *To hell or to Hobart.* Australia, Kangaroo Pr., (1993), cf. p. 88-98, ill. GCL.

SCRAHALLIA.

7132. **Cooney, Gabriel.** *An Unrecorded wedge-tomb at Scrahallia, Cashel, Connemara, Co. Galway.* JGAHS., 40 (1987), 134-137, ill. GCL.

SCREEB.

7133. **Boatman, D.J.** *The Relationships of some bog communities in Western Galway.* PRIA., 61(B), (8), [27p.], biblio., pls. GCL.
7134. **Claxton, C.W.** *The Petrology of Galway granite in the Screeb-Invermore-Rosmuc area, Connemara, Éire.* JI.Min.Metall., 77B (1968), p.174.
7135. **Claxton, C.W.** *The Petrology and geochemistry of the Galway granite in the Screeb-Invermore-Rosmuc area, Connemara, Éire.* Ph.D. Thesis, Univ. of Hull, (1965).

7136. **Leggo, P.J.** *The Geology and mineralogy of the Maam Cross-Screeb district, Connemara, Éire.*
Ph.D. Thesis, Univ. of Bristol, (1963).
7137. **Wilkins, Noel P.** *Ponds, passes and parcs aquaculture in Victorian Ireland.*
Dublin, Glendale, (1989), cf. p. 239-241, ill. GCL.

SHANNAKEELA.

7138. **Quigley, D T.G. and Nolan, F.** *First record of Char Salvelinus Alpinus (L) from Shannakeela Lake, Maam Cross, Galway.*
INJ., 21(5), (1984), p.235. NUIG.

SHANNAVARA.

7139. **Senior, A.** *The Geology of the Shannavara District, Connemara, Éire.*
Ph.D. Thesis, Univ. of Bristol, (1973).

SHANNAWONEEN.

7140. **Kirby, E.N. and O'Connell, M.** *Shannawoneen Wood, Co. Galway, Ireland: the woodland and Saxicolous communities and the Epiphytic flora.*
J.of Life Sci., 4 (1), (1982), 73-96.

SHOODAUN.

7141. **Ó'Máille, Tomás S.** *Five County Galway place names. [Ballygar, Boliska, Ashilide Point, Courugh, Shoodaun].*
JGAHS., 28 (1958-'59), 12-17. GCL.

SHRULE.

7142. **Mc Hugh, J.B.** *Focus on Shrule.*
The Mantle, 11(3), 1-8; 12 (1), (1969), 6-11; 12 (2), (1969), 22-29; 12 (3), (1969) 22-27; 12 (4), (1969-'70), 23-27; 13 (1) (1970), 16-21; 13 (2), (1970), 13-19; 13 (3), (1970), 18-24; 13 (4), (1970-'71), 26-30; 14 (1), (1971), 21-24; 14 (2), (1971), 32-38; 14(4), (1972), 29-34; 15 (1), (1972), 24-30; 15(2), (1972), 28-32; 15(3), (1972), 30-34; 16(1), (1973), 30-34; 16 (3), (1973), 32-35; 16(4), (1973), 29-33; 17(2), (1974), 11-14. GCL.
7143. **Ormsby, C.C.** *The Castle and Lynch's House (so called) at Shrule.*
JGAHS., 8 (4), (1913-'14), 22-26, ill. GCL.

SLATEFIELD.

7144. *In the High court of Justice in Ireland...(1902) . Estate of...Dominick Joseph Browne Burke...Lands of Slatefield....Barony of Leitrim.*
Dublin, Baker and Ringwood, (1902), [20p.], 3 mps, 39 cm. [photoc.at GCL.]

SLIEVE AUGHTY.

7145. **Emo, G.T.** *The Lower Palaeozoic and old red sandstone rocks of Slieve Aughty Counties Clare and Galway.*
Ph.D. Thesis, TCD., (1978/79). TCD.
7146. **Emo, G.T. and Smith, D.G.** *Palynological evidence for the age of the Lower Paleozoic rocks of Slieve Aughty, Counties Clare and Galway.*
PRIA., sect. B, 78 (19), 281-292, pls. NUIG.
7147. **Mc Eneaney, Seamus.** *A Ramble through Sliabh Aughty.*
In "Clanricarde Country", Woodford Heritage Centre, (1987), cf. p. 187-190, ill. GCL.

SLYNE HEAD.

7148. **Costelloe, M.P.L.** *Some west coast aids to navigation: Clare Island, Killala and Slyne Head.*
Cathair na Mart, 12 (1992), 67-74.
7149. **Hobson, Tom A.** *The Environmentally sensitive areas scheme: its relevance as a conservation measure with particular reference to the Slyne Head Peninsula, Co. Galway.*
MRD. Thesis, UCG., (1991), NUIG.
7150. **Long, Bill.** *Bright light, white water.*
Cf. p. 140; 147. GCL.
7151. **Patten, C.J.** *Sanderlings obtained on migration from Slyne Head Lighthouse.*
IN., 29(8), (1920B) p.79. GCL.
7152. **Patten, P.J.** *Sora Rail at Slyne Head, Co. Galway, a bird new to Ireland.*
IN., 29 (6), (1920a), p.59. GCL.
7153. **Sheldon, J. and Bradshaw, D.** *Shearwaters and other seabirds at Slyne Head, Co. Galway in the Autumn of 1969.*
Seabird Report for 1969 (1971), 25-26.

SPIDDAL.

7154. **Breathnach, Pádraic.** *Coláiste Chonnacht.*
The Mantle, 11 (1), (Spr. 1968), 23-25. GCL.
7155. **Callinan, M.M.** *Gravity survey of the Spiddal area, Co. Galway.*
M.Sc Thesis, UCG., (1991). NUIG.
7156. **Coleman, Mary Majella.** *Observations on the phenology and life history in culture of a population of Gigartina Stellata (Stockh.) in with batters(Phodophyta) at Spiddal, Co. Galway.*
M.Sc. Thesis, UCG, (1982), NUIG.
7157. *Cuimhní Cómhdhála sa Spidéal.*
Cómhar, 11(9), (1952), 16-18, ill. NUIG.
7158. **Doyle, A.T.** *The Geology of the Spiddal area, Connemara, Co. Galway.*
B.Sc. Thesis, UCG., (1988). NUIG.
7159. **El-Desouky El Morsy, M.M.** *Magma mixing in the Spiddal sector of the Galway granite: geology, geochemistry and genetic aspects.*
Ph.D. Thesis, UCG., (1992). NUIG.

7160. **El-Desouky, M.M. et al.** *Diorite granite magma interactions in the Galway granite: field and petrographic evidence from Costelloe and Spiddal areas.* Annual Ir. Geol. Research Meeting, (24th Feb. 1990). UCD.
7161. **Gaskell, W.P.** *Confidential report no. 53 on District of Spiddle, to the Congested Districts Board for Ireland.* Dublin, HMSO., (1892).
7162. **Mac Giolla Meidhre, Seán.** *Some notes on Irish farm-houses (in Spiddal, Co. Galway, with plans).* Béaloideas, 8 (2), (Nod. 1938), 196-200. GCL.
7163. **Mac Neill, Eóin.** *A Missing manuscript.* Béaloideas, 13 (1943), p.277. GCL.
7164. **Maoldúin, Breandán.** *Coláiste Chonnacht agus an Spidéal.* The Mantle, 11 (3), (Aut. 1968), 10-11. GCL.
7165. **Murphy, P.J.** *The Geology of Spiddal.* B.Sc. Thesis, UCG., (1987), NUIG.
7166. **Ó'Concheanainn, Tomás.** *Leathbhaile Fearann i gCois Fharraige.* Dinnseanchas, 4 (1970/71), 53-59.
7167. **Ó'Conghaile, P.** *Coláiste Connacht.* Iris Leabhar Má Nuat, (1910). NUIG.
7168. **O'Connell, M.** *Ranunculus Scleratus L and Rorippa Sylvestris (L) Bess near Spiddal, West Galway, H 16.* INJ., 20(11), (1982), p.506. NUIG.
7169. **Ó'Neachtain, Pádraig.** *Luxury homes.* Feasta, 32 (10), (1979), 4-5, ill. NUIG.
7170. **Royal Commission on Congestion in Ireland.** *Appendix to the Tenth Report. Minutes of evidence (taken in Counties Galway and Roscommon)...1907.* Cf. xxxiv-xxxv; 90-92. GCL.
7171. *Spiddal new R.C. Church.* In "Galway Year Book and Directory for 1905", cf. p. 37-47, ill. GCL.
7172. **Wynne, Maud.** *An Irishman and his family. Lord Morris and Killanin.* London, John Murray (1937.), xiv, 293p., ill., index. GCL.

STONEYISLAND.

7173. **Shea, Stephen.** *Report on the human skeleton found in Stoneyisland bog near Portumna, May, 20th 1929.* JGAHS., 15 (1930-'33), 73-81. GCL.
7174. **White, J.M.** *Pollen analysis of peat from Stoneyisland, Portumna, Co. Galway.* INJ., 3 (1931), p.210. NUIG.

STRADBALLY.

7175. **Redington, Matilda.** *Notes on the Ordnance Survey Letters relating to the Barony of Dunkellin. II. Stradbally Parish.* JGAHS., 7 (3), (1911-'12), 171-183, ill. GCL.

STREAMSTOWN.

7176. **Gibbons, Michael and Higgins, Jim.** *Archaeology 3: Streamstown Bay area.* In "Connemara" by O'Connell and Warren. (1988).
7177. **O'Connell, M.** *Streamstown Bay- partially submerged peat as evidence for later post-glacial sea-level change.* In "Connemara-Field Guide no.11." eds. O'Connell, M. and Warren, W. Dublin, IAQ.St., (1988).
7178. **Ormsby, C.C.** *Notes on the standing stones at Streamstown near Clifden.* JGAHS., 8 (1), (1913-'14), 55-57, ill. GCL.

SYLANE.

7179. **Reynolds, H.F.** *O'Connor of Sylane, Co. Galway.* N+Q., (13th Aug. 1927), p 114. NUIG.

TAMPLE.

7180. **Knox, H.T.** *The Mound at Temple.* JGAHS., 9 (3+4), (1915-'16), p.206, ill. GCL.

TEAMPALL BEAG NA NAOMH.

7181. **Kinahan, G.Henry.** *Cyclopean churches in the vicinity of Loughs Corrib, Mask and Carra.* JHAAI., ser. 3, 1 (1), (1868), 76-80; 131-137. NLI.

TEMPLE JARLATH.

7182. **Costello, T.B.** *Temple Jarlath, Tuam, County Galway.* JRSAL., 32, (1902), 414-415. GCL.

TEMPLE REELAN.

7183. **Connellan, M.** *St Raoilinn of Teampall Reelean.* JGAHS., 20, (1942-'43), 145-150. GCL.

TEMPLETOGHER.

7184. *Calendar of entries in the Papal registers...Papal Letters.* Vol. xvi, (1492-1498), cf. p. 746. Vol. xvii, (1), cf. p. 506-508. GCL.
7185. **Finnegan, Eileen.** *A History of the Parish of Templetogher and the Town of Williamstown.* Boyle, E. Finnegan, (1990). GCL.
7186. **Glynn, Seán M.** *Williamstown, Co. Galway. (Parish of Templetogher). Historical sketch and records.* Williamstown, S.M. Glynn, (1966), 50p. GCL.

THOOR BALLYLEE.

7187. **Gosling, Paul.** *Thoor Ballylee place of parapets, poems and mill wheels.*
Arch. Ireland, 6 (3), (Aut. 1992), p.25. GCL.
7188. **Graham, Rigby.** *Thoor Ballylee.*
Amer. Book Coll., 22(11), (1972), 27-28.
7189. **Hanley, Mary.** *Thoor Ballylee-home of William Butler Yeats'.*
Ed. by Miller, Liam.
Dublin, Dolmen Pr., (1965), 31p., ill. GCL.
7190. **Hassett, J.M.** *Thoughts on Thoor Ballylee.*
Ir. Arts Rev., 3 (4), (1986), p.64. NUIG.
7191. **Yeats, Milliam Butler.** *Images of Ireland.*
London, Little, Brown + Co., (1991), cf. p. 88-97, ill. GCL.

TIAQUIN.

7192. **Lyne, Gerard J.** *Three certified Gross Survey transcripts for County Galway.*
An.Hib., 35 (1992), 159-186. GCL.
7193. *Tiaquin National School 1925-1977.*
Tiaquin Heritage Soc., (1998), 199p., ill. GCL.

TOBERKEELAGH.

7194. **Nolan, Joseph.** *Ancient church and well called Toberkeelagh.*
JRSAL, 11 (1870-'71), 348-350. GCL.

TOGHERGAR.

7195. **Burke, Jim.** *Toghergar.*
NBT. News, (1984), p.105. GCL.
7196. **Ó'Nualláin, T.** *Carmelite convent at Toghergar.*
NBT. News, (1982), 42-45. GCL.

TOOLOOBAWN.

7197. **Knox, Hubert T.** *Tooloobaun Castle.*
JGAHS., 9 (1915-'16a), 126-128. GCL.

TOOMBEOLA..

7198. **Dalton, Edward A.** *History of the Archdiocese of Tuam. 2 vols.*
Dublin, Phoenix Publ., (1928), cf. vol 2, 252-253. GCL.
7199. **Evans, B.W.** *Geology of the Toombeola district Connemara Eire.*
Ph.D. Thesis, Oxford Univ., (1959).
7200. **Evans, B.W. and Leake, B.E.** *The Geology of the Toombeola district, Connemara, Co. Galway.*
PRIA., 70B (1970), 105-139. RIA.
7201. **Rushe, James P.** *"A Second Thebaid": being a popular account of the ancient monasteries of Ireland.*

Dublin, Sealy, Bryas + Walker, (1905), 12; 229p., pls, map. NLI.

TUAM.

7202. *An Act for making a railway from Athenry to Tuam in the County of Galway, and for other purposes.*
Local + Personal Acts, 21+22 Victoriae, (1858), cxii. GCL.
7203. *An Act to confirm in council of the Lord Lieutenant and Privy Council in Ireland relating to the Athenry and Tuam (extension to Claremorris) Railway. Tramways Order in Council(Ireland). (Athenry and Tuam extension to Claremorris Railway) Confirmation.*
Local Acts, 54+55 Victoriae, (1891). GCL.
7204. *An Act to confirm certain provisional Orders of the Local Government Board for Ireland relating to Birr Dungarvan Londonderry Trim and Tuam (Rural). Local Government Board (Ireland), Provisional Orders Confirmation (no.2). Local and Private Acts, 6 Edward 7,-A.D. (1906), p. cviii.*
7205. *An Act to enable the Athenry and Tuam Railway Company to extend their railway to Claremorris; and for other purposes.*
Local Acts, 35+36 Victoriae, (1872), cxxxvi.
7206. *Acta et decreta Conciliorum Provinciae Tuamensis a sede Apostolica Approbata.*
Dublin, Duffy, (1859), 108p NLI.
7207. *Acta et decreta Synodi Diocesanæ Tuamensis...die 5 Julii 1937.*
Galway, O'Gorman, (1938), 42p., index. GCL.
7208. *The Annals of Nenagh.*
An.Hib., 12 (Jan.1943), 162-163. GCL.
7209. **Andersen, Jorgen.** *Romanesque heads in Teampall Jarlath, Tuam.*
JGAHS., 34 (1974-'75), 98-100., ill. GCL.
7210. *The Athenry and Tuam Railway Act, 1858.(23rd. July 1858)..*
21+22 Victoriae, Cap. Cxii.
London, HMSO., (1858), 1757-1772. GCL.
7211. *The Athenry and Tuam Railway Act, 1872.*
London, HMSO., (1872).
7212. *The Athenry and Tuam Railway (leasing or sale) Act, 1860., 6th August, 1860.*
23+24 Victoriae, Cap. Clxxxii., 2797-2807
London, HMSO., (1860). GCL.
7213. **Bernard, C.B.** *Primary visitation charge to the clergy of the Diocese of Tuam, Killala and Achonry at the visitation held in August 1867.*
Dublin, (1867).
7214. **Bodkin, Matthias O'Donnell.** *Judge Bodkin remembers.*
In "Glimpses of Tuam since the Famine", ed. by Claffey, John A.. cf. p. 17-22.
7215. **Boyle, P.** *Correspondence, Dr O'Queely, Archbishop of Tuam.*
IER., 12 (4th ser.), (1905), 368-370.
7216. **Burke, David and Byrne, Fionnuala.** *Tuam Theatre Guild.*
Theatre Ireland, (Sept./Dec. 1982), 49-50, illl NUIG.
7217. **Burke, W.P.** *The History of the Catholic Archbishops of Tuam.*
Dublin, (1882).
7218. *Brussels Mss.3947. Provincia Tuamensis.*
An. Hib., 6 91934), 24-25. GCL.

7219. **Burke, Oliver J.** *History of the Catholic Archbishops of Tuam from the foundation of the See to the death of the most Rev. John Mac Hale D.D. A. D. 1881.*
Dublin, Hodges Figgis (1882), xi, 416, sm. 8vo., GCL.
7220. *Calendar of entries in the Papal registers...Papal Letters vol. xvi, (1492-1498).*
Cf. p. 249; 297; 428 etc. GCL.
Papal Letters vol. xvii (1).
Cf. p. 509-510; et al. GCL.
7221. **Canning, Bernard J.** *Bishops of Ireland 1870 - 1987.*
Donegal Democrat, (1987), 388p., ill., biblio., index. Cf. p. 313-329. GCL.
7222. **Caomhánach, Aodh P.** *Brother D.B. Hoctor: Superior, Tuam CBS., 1905-1914.*
In "Glimpses of Tuam since the Famine" ed. by Claffey, John A., 170-177.
7223. *Catholic Episcopal wills, in the Public Record Office, Dublin 1683-1812. Province of Tuam.*
Arch. Hib., 2, (1913), 220-241. GCL.
7224. *Christian Schools, St Patrick's, Tuam-school admission register.*
In "Glimpses of Tuam since the Famine", ed. by Claffey, John A. 29-32.
7225. *The Church establishment in Ireland. The Freeman's Journal Church Commission.*
Cf. p. 239-263. GCL.
7226. **Claffey, John A.(comp.).** *The Cathedral of the Assumption Tuam.*
Tuam, J.A. Claffey, (1986), 24p., ill.(some col.). GCL.
7227. **Claffey, John A.(ed.)** *Glimpses of Tuam since the Famine.*
Tuam, Old Tuam Society, (1997), xiv, 254p., ill. (some col.). GFHS.
7228. **Claffey, John A.** *The Intermediate examinations of 1879-'80.*
In "Glimpses of Tuam since the Famine", ed. by Claffey, John A., 98-106.
7229. **Claffey, John A.** *The Restoration of St Mary's Cathedral, 1863-'78.*
In "Glimpses of Tuam since the Famine" ed. by Claffey, John A.. 79-88., ill.
7230. **Claffey, John A.** *St Mary's Cathedral, Tuam, Co. Galway.*
Tuam, n.d.
7231. **Claffey, John A.** *The Tuam Diocesan School.*
In "Glimpses of Tuam since the Famine", ed. by Claffey, John A. 89-97, ill.
7232. **Clyne, Miriam.** *Excavation at St Mary's Cathedral, Tuam Co. Galway.*
JGAHS., 41, (1987-'88), 9-104, ill. GCL.
7233. **Clyne, Miriam.** *A Medieval pilgrim from Tuam to Santiago de Compostela.*
Arch. in Ireland, 4 (1990), 21-22. NUIG.
7234. **Clyne, Miriam.** *The Romanesque chancel in St Mary's Cathedral Tuam.*
M.A. Thesis, UCG., (1983?). NUIG.
7235. **Coleman, Patrick John.** *Educational provision in the Archdiocese of Tuam 1831-1881, and its relationship to national ecclesiastical policy on education.*
M.Ed. Thesis, TCD., (1985).
7236. **Comerford, W.J.V.** *Recollections of Tuam 1912-1916. [Extracts from W.J.V. Comerford's unpublished bibliography "Harp sheds Crown" MS. [25,530. NLI.]*
In "Glimpses of Tuam since the Famine", ed. by Claffey, John A.cf. 178-191.
7237. **Comerford, W.J.V.** *Some notes on the Borough of Tuam and its records 1817-1822.*
JGAHS., 15 (1930-'33), 97-120. GCL.

7238. *Concilii Provoncialis Tuamensis Acta et decreta mcmxxxiii*
Galway, (1935). [Kenny's List].
7239. **Connellan, M.J.** *The See of Tuam in Rath Breasail Synod.*
JGAHS., 24 (1950), 19-26. GCL.
7240. **Connellan, M. J.** *Tuam of the Rath Breasail Synod.*
IER., 78B, (1952), 364-367. NUIG.
7241. **Coote-Duggan, John** *The Last Anglican Archbishop of Tuam - a memoir.*
JNMHAS., 1 (1), (1982), 28-35.[Power Le Poer Trench, Abp Tuam 1819-1838]. GCL.
7242. **Cosgrave, Ruth.** *A Study of ecclesiastical appointments in the Province of Tuam 1399-1477.*
M.A. Thesis, UCD., (1968).
7243. **Costello, Thomas B.** *Bronze spear-head.*
JRSAI., 35 (1905), p.67, ill. GCL.
7244. **Costello, Thomas B.** *The Keltic Journal and Educator.*
IBL., 4 (9), (Apr. 1913), 147-149. GCL.
7245. **Costello, Thomas B.** *Some antiquities of Tuam district.*
JRSAI., (1904), 254-256. GCL.
7246. **Costello, Thomas B.** *Temple Jarlath Tuam, Co. Galway.*
JRSAI., 32 (1902), 414-415. GCL.
7247. **Costello, Thomas B.** *Tuam.*
In "Catholic Truth Conference Souvenir and Programme, Tuam.". Tuam, (1926), cf. p. 7-49. GCL.
7248. **Costello, Thomas B.** *Tuam raths and souterrains.*
Galway, Stationery Co., n.d., 17p., ill. GCL.
JGAHS., 2 (2), (1902), 109-116, ill.; 3 (1), (1903-'04), 1-10. GCL.
7249. **Coulter, Henry.** *Tuam in 1862.*
In "Glimpses of Tuam since the Famine", ed. by Claffey, John A.
Cf. p. 33-41. GCL.
7250. **Crumlish, Richard.** *Excavation of an enclosure at Tuam, Co. Galway.*
JGAHS., 50 (1998), 214-217, ill. GCL.
7251. **Cryan, Mary P.** *The Sisters of Mercy and the Famine in Tuam.*
In "Glimpses of Tuam Since the Famine" ed. by Claffey, John A.. 9-11. GCL
7252. **Cullinane, Mike.** *Vintage and classic motoring in Tuam.*
Gr. Tuam A., 5 (1994), 13-15. GCL.
7253. **Cunningham, John.** *St Jarlath's College, Tuam, 1800 - 2,000.*
Tuam, SJC. Publs, (1999), [x], 300p., ill., (some col.), biblio., index. GCL.
7254. **Dalton, Edward A.** *History of the Archdiocese of Tuam. 2 vols.*
Dublin, Phoenix Pub., Co., (1928), vii, 388p; ix 388p. GCL.
7255. **Daly, Nora T.** *Education in Tuam in the period pre and post 1831.*
M.A. Thesis, St Patrick's Maynooth, n.d.
7256. *Death from destitution. (Report from the Tuam Herald 10 May, 1851).*
In "Glimpses of Tuam since the Famine" ed. by Claffey, John A.. 14-16.
7257. *Decreta Conciliorum Provinciae Tuamensis a sancta sede approbata.*
Tuam, (1855), 56p. NLI.
7258. **Dillon, Dr.(comp.)** *Parishes of the Archdiocese of Tuam, and priests' incomes.*
Tuam, (1801).

7259. **Diskin, Pádraig.** *Irish scholars and language workers in the west, 1800-1900.* Íarlaith, (1961), p.92. GCL.
7260. **Dix, E.R. Mc Clintock.** *Printing in Tuam, 1774 - 1825.* IBL., 2(7), (1911), 101-103. GCL.
7261. **Dix, E.R. Mc Clintock.** *Printing in Tuam, 1825 - 1900.* IBL., 7 (1915-'16), 40-41. GCL.
7262. **Edwards, Ruth Dudley.** *Ecclesiastical appointments in the Province of Tuam.* Arch. Hib., 33 (1975), 91-100. GCL.
7263. **Edwards, Ruth Dudley.** *A Study of ecclesiastical appointments in the Province of Tuam 1399-1477.* M.A. Thesis, UCD., (1968).
7264. *Eleven Galway martyrs.* Tuam, (1985), 65p., ill. GCL.
7265. **Fagan, H.S.** *Catholic Archbishops of Tuam.* Academy, 23, p. 343.
7266. **Fahy, Majella.** *January 1847.* Gr. Tuam A., [1991], cf. p. 49. GCL.
7267. *Feis Mór Chonnacht 1907...i gColáiste Naoimh Íarfhlaithe i dTuaim ar an 16adh lá agus ar an 18 adh lá d'Iúl...an clár.* BÁC., Conn. Na G., (1907). GCL.
7268. **Finnegan, M. and Nalty, J.** *History of St Mary's Cathedral Tuam.* FÁS, Corrib Country, (1992), [unpublished].
7269. *First Report from His Majesty's Commissioners for inquiring into the condition of the poorer classes in Ireland...* Cf. 2-3; 51; 120; 289-290; 363; 487-490. GCL.
7270. *First report of the Commissioners of Public Instruction in Ireland...* London, Wm Clowes and Sons, for HMSO., (1835), [20p.,] GCL.
7271. **Flaherty, Michael.** *The King Rory O'Connor Memorial Park: a project on Shop Street Bridge and its environs, Tuam, Co. Galway.* Tuam, Christian Bros.School, (1972), 19p., ill. NUIG.
7272. **Flood, W.H. Grattan.** *The Episcopal succession of Tuam 1152-1595.* IER., 27 (1926), 630-637. NUIG.
7273. **Gilmore, Tom.** *Al O'Dea...artist in wood.* West Awake, (Nov. 1979), p.19, ill. NUIG.
7274. **Gosling, Paul.** *Tuam.* In "More Irish Country Towns" ed. by Simms, Anngret and Andrews, J.H. 119-131, maps, biblio. NUIG.
7275. **Griffith, Richard.** *General valuation of rareable property in Ireland, County of Galway, Union of Tuam, valuation of the several tenements.* Dublin, Alex Thom, (1855), xiii, 223p. GCL.
7276. **Gwynn, Aubrey.** *The Irish church in the eleventh and twelfth centuries.* Ed. by O'Brien, Gerard. Dublin, Four Courts Pr., (1992), cf. 241-248. GCL.
7277. **Higgins, Fintan.** *The Cathedral of the Assumption.* Gr. Tuam Annual, 5 (1994), 20-23.,ill. GCL.
7278. **Higgins Jim.** *Grehan's field near St Mary's Cathedral Tuam Td Townpark.* Excavations 1992, Archaeological Excavations in Ireland, (1992.) NUIG.

7279. **Higgins, Jim and Buchner, D.** *Archaeological excavations at Tuam, Co. Galway (1993).* Tuam, (1994).
7280. **Higgins, Jim and Parsons, Aisling (eds).** *St Mary's Cathedral Church of Ireland Tuam restoration and history.* Tuam, Friends of St Mary's Cathedral, (1995), x, 182p., pls, ill., biblio. GCL.
7281. **Hort, Josiah.** *Instructions to the clergy of the Diocese of Tuam.* Dublin, (1742). Linnen Hall L.
7282. *Housing - an ongoing calamity.* In "Glimpses of Tuam since the Famine",ed. by Claffey, John A., cf. p. 210-219. GCL.
7283. **Ireland: Commissioners of Church Temporalities.** *Rental, particulars and conditions of sale of perpetuity rents connected with the dioceses of ...Ardagh, Tuam...* Dublin, (187-), Rental no. iv, fol. RIA.
7284. **Jordan, Vincent.** *The Franciscan Brothers in Tuam, 1836-1850.* In "Glimpses of Tuam since the Famine" ed. by Claffey, John A. cf. p.1-8.
7285. **Kelly, Mary.** *Young workers in a country town: a social survey on young workers in Tuam.* Dublin, Foras Forbartha, (1971). GCL.
7286. **Kelly, Miko.** *Local Government in Tuam.* Gr. Tuam An., 5 (1994), 43-47, ill. GCL.
7287. **Kelly, M.T.** *Short annals of Tuam.* JCHAS., ser.2, 3 (1897), 66-74. GCL.
7288. **Kelly, Richard J.** *Antiquities of Tuam and district.* JRSAL., 34 (1904), 257-260. GCL.
7289. **Kelly, Richard J.** *A Bank note of the Tuam or Ffrench's Bank.* JGAHS., 4 (1905-'06), p.20, ill. GCL.
7290. **Kelly, Richard J.** *The Cross of Tuam.* DPI., 1 (1903), p.154. NLI.
7291. **Kelly, Richard J.** *The Old Borough of Tuam incorporated 1613: its laws, privileges and constitution.* JGAHS., 4 (1905-'06), 233-239; 5 (1907-'08), 60-63. GCL.
7292. **Kelly, Richard J.** *Printing in Tuam, 1825-1900.* IBL., (Oct. 1915), 40-41. GCL.
7293. **Kelly, Richard J.** *St Jarlath of Tuam.* JGAHS., 1 (2), (1901), 90-108, ill. GCL.
7294. **Knox, H.T.** *The Growth of the Archdiocese of Tuam.* JGAHS., 3 (3), (1903-'04), 136-141, ill. GCL.
7295. **Knox, H.T.** *Notes on the early history of the Dioceses of Tuam, Killala and Achonry.* Dublin, Hodges, Figgis and Co., (1904), xvi, 408p., cf. p. 1-251.. GCL.
7296. **Laheen, Maurice J.** *Twentieth century housing in a rural town. Housing development, in Tuam Town 1900-1950; a local history.* Tuam, M.J.Laheen, (1998), 129p., map. GCL.
7297. **Landed Estates Court.** *In the High court of Justice in Ireland Estate of William Ffrench Henderson...the four houses...situate on the Dublin Road Circular Road...situate in the Parish of Tuam. Barony of Clare.* Dublin, Thomas Higgins, (1887), 3p., 1 map, 33 cm. GCL.

7298. *Lord Archbishops of Tuam.*
Íarlaith, (1959), 47-48. GCL.
7299. **Loughnane, Clare G.** *Challenging social exclusion, an evaluation of the Tuam Community Development Resource Centre.*
M.A. (Com. Dev.), Thesis, UCG., (1996). NUIG.
7300. **Lynch, John.** *De Praesulibus Hiberniae. 2 vols.*
Vol. 2, Provinces of Cashel and Tuam. Ed by O'Doherty, John Francis.
Dublin, SO., (1944), [vi], 408p., index. Cf. p. 213-281. GCL.
7301. **Mc Cann, Noel.** *Tuam Fire Brigade the early years.*
Tuam Ann., 5 (1994), cf. p. 58-59, ill. GCL.
7302. **Mac Garry, James Gerard.** *The Statutes of Tuam from the Council of Trent to the nineteenth century.*
D.D. Thesis, St Patrick's, Maynooth, (1932). NUIM.
7303. **Mac Giollarnáith, S.** *Seanchas beag Thuama.*
Béaloidias, 16 (1946), 72-90. GCL.
7304. **Mac Uaid, Bearnárd.** *Treas Órd Rialta Shain Froinsias i nDióise Thuama.*
Galvia, 5 (1958), 14-32. GCL.
7305. **Macalister, Robert A.S. et al.** *The excaation of Lochpairc crannóg near Tuam.*
PRIA., 32c (1914), 147-151. NUIG.
7306. **Moroney, Michael F.** *Attitudes of senior pupils, in the town of Tuam towards the Leaving Certificate course.*
M.Ed. Thesis, UCG., (1985). NUIG.
7307. **Morrisroe, Patrick.** *The Late Most Rev. Dr Healy Archbishop of Tuam.*
IER., 12 (1918), 14-28. NUIG.
7308. **Municipal Corporations of Ireland.** *First report of the Commissioners on the Municipal Corporations of Ireland with supplement and appendices 1835.*
Shannon, IUP., (1969), cf. p. 429-442. GCL.
7309. **Ní Mhuiríosa, Máirín.** *Seán Mag Fhlainn agus an Tuam News.*
Cómhar, (Samh. 1972), 20-24. NUIG.
7310. **Nicholls, Kenneth W.** *Rectory, vicarage and parish in the western Irish dioceses.*
JRSAL., 100 (1970), 53-84; cf. p. 71-72; 79-80. GCL.
7311. **Nicholls, Kenneth W.** *Visitations of the dioceses of Clonfert, Tuam and Kilmacduagh c. 1565-'67.*
An. Hib., 26, (1970), 144-157. GCL.
7312. **O'Brien, Patrick V.** *Pages from the history of St Jarlath's College.*
Íarlaith, (1955), 83-91. GCL.
7313. **O'Connell, Jarlath A.** *Some notes on Tuam in olden days.*
Gal. Reader, 1 (3), (Winter 1948); 23-29; 1 (4), (1948), 46-51; 2 (1949), 50-60; 171-173; 3 (1950), 82-89; 92-98; 4 (1953/54), 82-85; 140-143.
7314. **O'Connell, Jarlath A.** *Tuam official guide with district map to Tuam.*
Teórann Oifigúil D'Thuaim.
Dublin, n.d. (c.1950).
7315. **O'Doherty, J.F.(ed.).** *Obligaciones pro annatis Provinciae Tuamensis [1413-1548].*
Arch. Hib. 26 (1963), 56-117. GCL.
7316. **O'Donoghue, Mary.** *Éibhlín Bean Mhic Choisdealbha. (1870 - 1962).*
In "Glimpses of Tuam since the Famine" ed. by Claffey, John A.
cf. p. 223-238, ill. GCL.

7317. **O'Donoghue, Noel.** *Proud and upright men.*
Tuam, N.O'Donoghue, [1988], [vi], 211p., ill., biblio. GCL.
7318. **Ó'Fearghail, Fearghus.** *From Tuam to Ballyspellan.*
Old Kilkenny Rev., 3 (1987), 399-405. [Letter of Abp Oliver Kelly of Tuam(1814-'37), to Bp Kyran Marum of Ossory (1815-'27).]
7319. **O'Higgins, Kay.** *Bermingham House, Tuam.*
Ir. Tatler, Sketch, (June 1955), 42-45.
7320. **O'Meara, J.** *The Athenry and Tuam Railway.*
JIRR.Soc., 17 (108), (Feb. 1989), 22-37. NUIG.
7321. **O'Meara, J.** *The Athenry and Tuam Railway, 1858-1900.*
In "Glimpses of Tuam since the Famine", ed. by Claffey, John A.. 147-153, ill. GCL.
7322. **Ó Mhurchú, Daithí.** *Tuam.*
Tuam, D.Ó'Mhurchú, (1971), 50p., ill. GCL.
7323. **O'Neill, Marie.** *The Republican courts in Tuam.*
In "Glimpses of Tuam since the Famine", ed. by Claffey, John A.
cf. p. 204-209, GCL.
7324. **Ó'Scanláin, Séamas.** *Clár na n-alt Gaeilge in the Tuam News.*
M.A. Thesis, UCG., (1988/89 in progress.). NUIG.
7325. **Ó'Tuairisc, Pádraic.** *Árd Dheóise Thuama agus Cartlann Choláiste na nGael sa Róimh sa naúu h-aois déag.*
M.A. Thesis, UCG., (1982). NUIG.
7326. **Ó'Tuairisg, P.** *Faisnéis faoi Oilibhéar Ó Ceallaigh, Árdeasbog Thuama, 1815-1834.*
[Documentation on Oliver Kelly, Archbishop of Tuam].
Galvia, 12 (1980) 46-55. GCL.
7327. **Olbricht, Klaus-Hartmut.** *Irish houses history architecture furnishing.*
Dublin, Gill and Mac Millan, (1984), cf. p. 39-44, col. ill. GCL.
7328. **Parsons, Aisling.** *The Early history of Tuam.*
Gal. Roots, 2 (1993), 86-88, ill. GCL.
7329. **Parsons, Aisling. (ed.).** *St Mary's Cathedral Tuam.*
Tuam, (1994).
7330. **Petrie, G.** *On the stone cross of Tuam.*
PRIA., 5 (1850-'53), 470-474. NUIG.
7331. *Plate showing some of the stone sculpture in Tuam and Clonfert Cathedrals.*
IB., 14 (298), (May 15, 1872), p.141. NLI.
7332. **Previté, A.M.A.** *St Mary's Cathedral, Tuam.*
Gr Tuam An., 5 (1994), 18-19, ill. GCL.
7333. *Printing in Tuam 1774-1825.*
IBL., 2 (1911), 101-102. GCL.
7334. *Proceedings of the Tuam Literary Institute for the quarter ending 6th April, 1851.*
IBL., 2 (9), (1911), p.145. GCL.
7335. **Rafoery, Joseph.** *A Bog-butter vessel from near Tuam, Co. Galway.*
JGAHS., 20, (1+2), (1942), 31-38, ill., maps. GCL.
7336. **Robinson, John L.** *Celtic remains in England with illustrations of some famed Irish crosses. With note by C.M.S.*
JRSAL., ser. 5, 1,(1), (1890), 31-35. GCL.
7337. **Royal Commission on Congestion in Ireland.** *Appendix to the Tenth Report. Minutes of evidence (taken in Counties Galway and*

- Roscommon)...1907.
Cf. p. xlv-xlv; 28-31; 132-139. GCL.
7338. **Royal Society of Antiquaries of Ireland.** *Connaught meeting, Tuam, Co. Galway, August 9th to 13th, 1904. Programme of the meeting and excursions.* Dublin, Univ. Pr., (1901), 52p., ill. Cf. p. 7-9. GCL.
7339. **Rynne, Etienne.** *A Fourth high cross at Tuam.* JGAHS., 40 (1985-'86), 125-129, ill. GCL.
7340. *The Sack of Tuam, night of 19th/20th July 1920.* Gr. Tuam An., (1991), 61-72, photos. GCL.
7341. *St Jarlath's College.*
In "Catholic Truth Conference Souvenir and Programme."
Tuam, 63-64, ill.
7342. *St Mary's Cathedral, Townparks no. 2, Tuam.* Excavations (1986), p.19. GCL.
7343. **Scully, Margaret C.** *The Presentation Sisters and the National Board.* In "Glimpses of Tuam since the Famine", ed. by Claffey, John A. 128-132, GCL.
7344. **Solan, John.** *Religion and society in the Ecclesiastical Province of Tuam before the Famine.* M.A. Thesis, UCG., (1989). NUIG.
7345. *The Special report of a government investigation into the conduct of the Constabulary at Tuam upon charges preferred by the Rt Rev. The Lord Bishop of Tuam.* Dublin, (1859).
7346. *A Speech without doors in reference to the Arch-bishop of Tuam's case.* Dublin [after 1688], folio. Sweeney.
7347. **Spence, Walter.** *The Archbishopric of Tuam from the Restoration to the Church Temporalities Act of 1834.* Ph.D. Thesis, UCG., (1968-'69). NUIG.
7348. **Stalley, R.** *The Romanesque sculpture of Tuam.* In "The Vanishing Past: Studies of Medieval Art, Liturgy and Metrology", presented to Christopher Hohler, ed. by Borg, A. and Martindale, A. BAR Inter Series III, cf. p. 179-195.
7349. *Statutes of the United Synods of Tuam, Killala and Achonry etc.* Galway, Express Office, (1872), 16p. NLI.
7350. *Tramways Order in Council (Ireland), (Athenry and Tuam extension to Claremorris Railway) confirmation Act (1891).* Dublin, HMSO., (1891), 18p. GCL.
7351. *Tuam Cathedral.*
In "Catholic Truth Conference Souvenir and Programme Tuam."
cf. 33p., ill.
7352. *Tuam Cathedrals.* Dub. Builder, (1Feb. 1862), p.34. NLI.
7353. **Tuam Diocesan Council.** *Appeal and abstract of subscriptions, donations etc., R. J.Kinkead, Secretary.* Galway, Express Office, (1872), 11; 10p. NLI.
7354. *Tuam - St Mary's.* Ir. Builder, 42 (1865), p.34; 20 (452), (1878), p.305. NLI.
7355. *Tuam Scriptural Schools and orphan refuge. Established 1851.* Galway. Express Office, (1866), 8p. NLI.

7356. **Waldron, John J.** *The Re-establishment of Tuam CBS* in "Glimpses of Tuam since the Famine". Ed. by Claffey, John A.. 23-28, notes. GCL.
7357. **Waldron, John J.** *Tuam and the Irish Volunteers, 1914-'15.* In "Glimpses of Tuam since the Famine". Ed. by Claffey, John A.. 192-203, ill. GCL.
7358. **Waldron, Kieran.** *Tuam and its parishes.* Tidings (Tuam), 1 (1), (Easter 1987), 13-15. GCL.
7359. **Waldron, Peter (ed.).** *Tuam Diocesan directory 1998/99.* Tuam Archdiocese, (1999), 136p., ill. *Tuam Diocesan Directory 1999.*
7360. **Ware, James.** *Archiepiscoporum Casseliensium and Tuamensium vitae-* Dublin, (1626), 4to. [Sweeney].
7361. *The Waterford + Limerick Railway Act, 1893.* [Amalgamating Athenry +Ennis Junction and Athenry +Tuam Rly Co. with W.+L.Rly Co.]. Dublin, HMSO., (1893).
7362. **Whyte, John P.** *A Town Clerk remembers.* In "Glimpses of Tuam since the Famine", ed. by Claffey, John A.. 220-222, ill. GCL.

TUAMGRANEY.

7363. **Owen, Edwin.** *The Church and parish of Tuamgraney.* Dublin, APCK., n.d., v, 11p.

TULLIRA.

7364. **Collins, Jimmy.** *Butler at Tulira.* Guaire, (Christmas 1985), 23-24, ill. NUIG.
7365. **De Breffny, Brian.** *Castles of Ireland.* London, Thames and Hudson, (1977), cf. p. 204-205, ill. GCL.
7366. **Nolan, J.C.M.** *Edward Martyn and guests at Tulira.* Ir. Arts Rev., 10 (1994), 167-173. GCL.
7367. **Nolan, John P.** *The Summer excursion of the Galway Archaeological Society to the castles of Lough Cutra, Fiddaun, Tulira...* JGAHS., 5 (1907-'08), 35-47. GCL.

TULLY.

7368. **Hurley, Richard and Cantwell, Wilfrid.** *Contemporary Irish church architecture.* Dublin, Gill and Mac Millan, (1985), cf. p. 46-47., ill. GCL.
7369. **Ní Dhonnchadha, Áine.** *Letterfrack, Tullycross and Tully amenity and development plan 1987.* Letterfrack, Connemara West, (1987). GCL.

TULLYCROSS.

7370. **Ní Dhonnchadha, Áine.** *Letterfrack, Tullycross and Tully amenity and development plan 1987.*
Letterfrack, Connemara West, (1987). GCL.

TURLOUGHMORE.

7371. *The Parish of Lackagh and Turloughmore.*
Lackagh, Parish History Soc., [1989], 292p., map. GCL.

TUROE.

7372. **Duignan, Michael.** *The Turoe stone: its place in insular La Tene art.*
In "Celtic Art in Ancient Europe." Ed. by Duval and Hawkes, 201-217, ill.
7373. **Raftery, J.** *The Turoe stone and the Rath of Feerwore.*
JRSAI., 74, 23-52. GCL.
7374. **Redington, Matilda.** *Stone at Turoe.*
JGAHS., 2(2), (1902), p.118, ill. GCL.
7375. **Waddell, John.** *From Kermaria to Turoe.*
In "Studies on Early Ireland; Essays in Honour of M.V.Duignan", ed. by Scott, B.G., c.f. p.21-28. NUIG.
7376. **Waddell, John.** *Knocknagur Turoe and local inquiry.*
JGAHS., 40 (1985-'86), 130-133. GCL.

TYNAGH

7377. **Banks, D.A.** *On the origin of the Tynagh lead and zinc and copper deposit.*
Ph.D., Strathclyde Univ., (1987).
7378. **Boast, A.M.** *A Textural and isotopic study of Irish base metal mineralisation of Lower Carboniferous age with specific reference to the Tynagh deposit.*
Ph.D. Thesis, London, Imperial Col. of Sci. and Tech., (1979).
7379. **Clifford, J. et al.** *A Review of the geological setting of the Tynagh orebody, Co. Galway.*
in "Geology and Gneisses of Mineral Deposits in Ireland" ed. by Andrew, C.J. et al. (1986).
7380. **Derry, D.R. et al.** *The Northgate base-metal deposit at Tynagh, County Galway, Ireland.*
Econ. Geol., 60 (1965), 1218-1237.
7381. **Down, R.F. and Turner, J.** *Concentration of oxide ores at Tynagh.*
Proc. AIME. World Symp. on the Mining and Metallurgy of Lead and Zinc, 1 (1970).
7382. **Egan, Patrick .** *Post Reformation parish priests of Tynagh.*
In "Clanricarde Country", (1987), cf. p. 153-158, ill. GCL.
7383. **Fitzgerald, D.H.B. and Oram, R.A.J.T.** *Grade control at Tynagh Mine, Ireland, using data processing techniques.*
Pros. of 9th Commonwealth Mining + Metallurgy Congress, 2 (1969), 147-171.
7384. **Gillmor, D.A.** *The Revival of base metal mining in the Republic of Ireland.*
Ir. Geog., 5 (3), (1965), p.220. NUIG.

7385. **Irish Base Metals Ltd., Tynagh.** *A Case history of mining in Ireland.*
Dublin, Ir. Base Metals Ltd., (1971), 8p., ill. NLI.
7386. **Kearns, Kevin C.** *Ireland's mining boom: development and impact.*
Amer.J.of Econs +Soc., 35 (3), 251-270.
7387. **Kearns, Kevin C.** *Some contributions of Irish base metal mining.*
Ir. Geog., 8 (1975), 126-131. NUIG.
7388. *Mining exploration in Ireland.*
Management, (Sept. 1079), 46-50. NUIG.
7389. **Monaghan, N.T. and Scannell, M.J.P.** *Fossil cypress. Wood from Tynagh Mine, Co. Galway.*
INJ., 23 (9), (1991), 377-378. NUIG.
7390. **Moore, J.Mc M.** *Fault tectonics at Tynagh Mine, Ireland.*
Trans. Inst. Mining + Metallurgy, 84(B), (1975), 141-145.
7391. **Morrissey, C.J.** *The Mineralogy, structure and origin of the lead-zinc-copper residual orebody at Tynagh, Co. Galway.*
Ph.D. Thesis, Univ. of London, (1970).
7392. **Morrissey, C.J. and Whitehead, David.** *Origin of the Tynagh residual orebody, Ireland.*
Proc. 9th Commonw. Min. Metallurgy Cong., (1969).
Institute of Mining and Metallurgy. (1971).
7393. **Riedel, D.** *Ore structures and genesis of the PB-ZN deposit Tynagh, Ireland.*
Inst. Fur Mineralogie and Lagerstalten-lehre der Rwth Aachen. Aufsatze (1985) 361-383.
7394. **Russell, M.J.** *Lithochemical environment of the Tynagh base metal deposit Ireland and its bearing on ore deposition.*
Inst. of Min. + Metall., 84 (B), (1975), 128-131.
7395. **Ryback, George.** *Mimetite from Tynagh Mine, Co. Galway.*
INJ., 22 (11), (1988), 491-492. NUIG.
7396. **Sarp, H. et al.** *Seconde occurrence de l'orthoserpierité dans la Mine de Tynagh (Irlande).*
Arch. Sci. Geneve, 40, (1987), 47-50.
7397. **Schultz, R.W.** *The Geology of the primary sulphide/barite deposits at Tynagh, Ireland.*
Ph.D. Thesis, UCD., (1968). UCD.
7398. **Shields, Daniel J.** *Tynagh mines: short term mining and local interest groups in the west of Ireland.*
M.A. Thesis, UCG. (1984). NUIG.
7399. **Tinsley, C.R.** *Ireland: on the way to becoming top producer of base metals in northwest Europe.*
Eng. and Min. J., (Nov. 1973), p.144.
7400. **Tully, Patrick C.** *The Tynagh mines.*
The Mantle, 4 (2+3), (1954), 127-128. GCL.
7401. *Tynagh: a case history of mining in Ireland.*
Dublin, Ir. Base Metals Ltd., (1971), 8p., ill. NUIG.
7402. **Walsh, Francis.** *Base metal mining in the Irish Republic.*
Ir. Geog., 63 (2), 114-117. NUIG.
7403. **Walsh, Francis.** *The Contribution of the Tynagh mines to the Irish economy.*
Paper delivered to the Conference of Irish Geographers, TCD., (May 3rd 1981)

7404. **Walsh, Francis.** *The Geography of Ireland's mining resource exports.* Paper delivered to the Annual Meeting of Irish Geographers, Belfast, (1975).

UÍ MÁINE.

7405. **Breathnach, R.A.** *Great books of Ireland.* (1967), 77-89. NLI.
7406. **Cooke, T.L.** *Seal of O'Kelly of Hy-Many, found near Ballinasloe, with note by Gilbert J. French.* JKSEIAS., ser.2, 2(2), (1859), 448-450; 3 (1), (1860), 220-221. NLI.
7407. **Grabowski, K.C.** *The Interaction of politics, settlement and church- in mediaeval Ireland. Uí Máine as a case study.* Ph.D., Cambridge Univ., (1989).
7408. **Gwynn, E.J.** *The Dind Seanchas in the Book of Uí Máine.* Ériu, 10 (1926-28), p.71. NUIG.
7409. **Kelleher, J.V.** *Uí Máine in the Annals and Genealogies to 1225. [pt 1.]* Celtica, 9 (1971), 61-112. NUIG.
7410. **Madden, Thomas More.** *Genealogical, historical and family records of the O'Maddens of Hy-Many and their descendants.* Dublin, W. Powell, (1894), 72p. NLI.
7411. **Martyn, J.** *The Sept of Ó'Maolala (or Lally) of Hy-Many.* JGAHS., 4 (4), (1905-'06), 198-209. GCL.
7412. **Meyer, Kuno.** *Das Buch der Hui Máine.* Archiv. Fur Celt. Lexikor, 11 (1904), p.138.
7413. **O'Kelly, D'Aghrim P.** *Annales de la Maison d'Hy-Maney, issue des anciens vois d'Irlande, et connue depuis le onzieme siecle sous le nom d'O'Kelly...* La Haye, M. de Lyon, (1830), 52; 20p., 4to. NLI.
7414. **Ó'Muraile, Nollaig.** *Leabhar Uí Máine alias Leabhar Uí Dhubhagáin.* Éigse, 23 (1989), 151-195. NUIG.
7415. **Ó'Tuairisc, Eóghan.** *Uí Máine A.D. 500 - 1385.* Gearrbhaile, 14 (1941/42), 17-23; 31. GCL.
7416. *Uí Máine in the Annals and Genealogies.* Celtica, 9. NUIG.

WILLIAMSTOWN.

7417. **Finnegan, Eileen.** *A History of the parish of Templetogether and the Town of Williamstown.* Boyle, E.Finnegan, (1990).
7418. **Glynn, Sean M.** *Williamstown, Co. Galway (Parish of Templetogether), historical sketch and records.* Williamstown, S.Glynn, (1966), 50p. GCL.

WOODFORD.

7419. **Delany, Ruth.** *By Shannon shores. An exploration of the river.* Dublin, Gill and Mac Millan, (1987), cf. p. 129-183. GCL.
7420. **Feeney, Thomas.** *The Woodford evictions.* M.A. Thesis, UCG. (1976). NUIG.

7421. **Finnegan-Ó'Máille, Ann.** *The Land war in South East Galway (1871-1891).* M.A. Thesis, UCG. (1973). NUIG.
7422. **Geary, Lawrence M.** *The Plan of campaign 1886 - 1891.* Cork, Univ. Pr., (1986), viii, 226p., notes, biblio., index. GCL.
7423. **Gráig na Muilte Íarainn.** *Woodford - a guide to its sights.* Woodford, Heritage Group, (1993), 20p., ill. GCL.
7424. **Grousset, Paschal.** *Ireland's disease. The English in Ireland 1887.* Blackstaff Pr., (1986) [originally publ. by G.Routledge (1887)], cf. p. 234-255. GCL.
7425. **Hamilton, E.C.** *The Woodford evictions.* Dublin, (1886), pamphlet.
7426. **Jenner, Henry Lascelles.** *Sisyrinchium Bermudiana (as anceps) Comm. from Woodford to B.S.Lond.* Phyt., 2 (1846), p.500.
7427. **[Maguire, Samuel J.]** *Woodford. Iron mines.* Gal. Reader, 4 (2+3), (1954), 127-128. GCL.
7428. **Shiel, Michael and Roche, Desmond.** *A Forgotten campaign and aspects of the heritage of South East Galway.* Woodford, Heritage Group, (1986), [vi], 190p., ill. GCL.
7429. *The State of Ireland, from the Illustrated London News 29th October, 1887.* Loughrea Rec., (Sept. 1988), 49-51; 60. Ill. GCL.
7430. **[Stead, W.T.]** *The Story of the Woodford evictions.* Pall Mall Gaz., "Extra", 30 (Dec. 13, 1886).

WOODLAWN.

7431. **Royal Commission on Congestion in Ireland.** *Appendix to the Tenth report. Minutes of evidence(taken in Counties Galway and Roscommon), 18th September to 4th October 1907.* Dublin, SO., (1908), cf. p. lxxii; lxxiv; lv; 164-165. GCL.
7432. **Young, Arthur.** *A Tour in Ireland. (1776 -1779).* London, G. Bell and Sons, (1892). Vol.1,cf. p. 277-283. GCL.

WORMHOLE.

7433. **O'Dowd, Peadar.** *Leachta cuimhne or funerary cairns of Wormhole, Moycullen, Co. Galway.* JGAHS., 50 (1998), 201-209, ill. GCL.

SUBJECTS. (COUNTY IN GENERAL.)

THE ARTS.

7434. *Amhráin Ghaeilge an Iarthair - an chéad chuid.* Micheál Ó' Tiománaidhe do chruinnigh. BÁC., M.H.Gill., (1906), 96p. NUIG.
7435. **Bennett, Douglas.** *Collecting Irish silver 1637-1900.* Souvenir Pr., (1984), cf. p. 203-207. GCL.
7436. **Bourke, Ulick J.** *The Aryan origin of the Gaelic Race and Language.* Cf. p. 77-85. GCL.

7437. **Burns, Michael.** *Tionchur na scoláochta ar mheath na Gaeilge i gConnachta sa naoú aois déag.* M.A. Thesis, UCG., (1958). NUIG.
7438. **Byrne, Art and Mc Mahon, Seán.** *Faces of the West. 1875-1925.* Belfast, Appletree Pr., (1977), 114p., ill., index. GCL.
7439. **Casey, Mike.** *Traditional Irish flute music from East Galway. A regional study.* M.A. Thesis, Univ. of Nth Carolina, (1989). GCL.
7440. **Cloonan, Peadar.** *Caher furvaus Gaeltacht words (5).* The Blazer, 6 (1977), 48-50. NUIG.
7441. **Connacht.** Cap. An., (1940), cf. p. 288-304.[photos]. GCL.
7442. **Costello, Eileen (Mrs).** *Amhráin Mhuighe Seóla. Traditional songs from Galway and Mayo, collected by Mrs Costello, Tuam.* Dublin, Candle Pr., [1918], xxv, 150p. NUIG.
7443. **Costello, Eileen (ed.)** *Traditional folk songs from Galway and Mayo.* London, (1919); Dublin (1923), 150p. NLI.
7444. **De Bhaldraithe, Tomás.** *Foirisiún focal as Gaillimh.* BÁC., Acadamh Ríoga na h-Éir., (1985), vii, 240p. GCL.
7445. **De Bhaldraithe, Tomás.** *Nótaí ar na guthaí roimh chonsain áithride i n-Oirthear na Gaillimhe.* Éigse, 5 (1), 59-61. NUIG.
7446. **Dix, E.R. Mc Clintock.** *A Bibliography of Galway song books.* JGAHS., 4 (3), (1905-'06), 178-179. GCL.
7447. **Dottin, Georges.** *Études sur la prononciation actuelle d'un dialecte Irlandais [Galway].* Rev. Celtique, 14 (1893), 97-131; 16 (1895), 421-449. NUIG.
7448. **Elmes, Rosalind M.** *Catalogue of Irish topographical prints and drawings, National Library of Ireland* Dublin, SO., (1943). GCL.
7449. **Etherton, Michael.** *Contemporary Irish dramatists.* Cf. p. 82-106. GCL.
7450. **Finghín na Leamhna.(ed.).** *Cosa buidhe árda - cuid a h-aon.* BÁC., Brún +Ó Nolan, (1924), 48p. NUIG.
7451. **Gauci, Paul.** *Select views of Lough Derg and the River Shannon. Drawn on stone by P.Gauci from the original drawings taken on the spot and dedicated to Ch. Wye /Williams...* Engelman, Graf and Coindet, lithographers to the King. London, Wm Spooner, (1831), 5pls., Obl. fol. NLI.
7452. **Healy, John.** *Our Irish Romanesque architecture.* JGAHS., 3 (3), (1903-'04), 167-175, ill. GCL.
7453. **Hollingworth, Shelagh.** *The Complete book of traditional Aran knitting.* London, Batsford, (1982), 144p., ill., index.
7454. **Leaganacha ó Oirthear na Gaillimhe.** Gearrbhaile, 18 (1945/46), 10-11. GCL.
7455. *Linguistic atlas and survey of Irish dialects. III. The dialects of Connaught by Heinrich Wagner.* Dublin, DIAS., (1966), xvi, 377p. GCL.
7456. **Mac Eóin, Tomás and Ní Fhlatherta, Máire.** *Loscadh sléibhe.* Connemara, Cló Íar Chonnachta, (1989), 128p. NUIG.

7457. **Mahon, William.** *Scríobhathie láimhscríbhinní Gaeilge i nGaillimh 1700 - 1900.* In "Galway: History + Society" eds Moran, G. and Gillespie, R., Dublin, Geography Publs., (1996).cf. p. 623-650. Refs. GCL.
7458. **Mhic Raith, Bean.** *Leaganacha Gaedhilge ó Oirthear na Gaillimhe.* Gearrbhaile, 20 (1948), 25-26. GCL.
7459. **Moylan, Mary Teresa.** *Some aspects of Irish traditional music in South and South East Galway and East Clare.* B.Mus. Thesis, UCC., (1977). NUIC.
7460. **Ní Annagáin, Maighréad agus Clainndiolún, Séamus.** *An Londubh.* BÁC., Con. na Gaeilge, (1904). NUIG.
7461. **Ní Annagáin, Máire agus Clainndiolún, Séamus.** *Londubh an chairn.* London, OUP., (1927), 76p.
7462. **Ní Dhorchaí, Proinsias.** *Clár amhrán an Achréidh.* BÁC., Cloch. Tta., (1974), 242p. NLI.
7463. **Ní Fhaircheallaigh, Úna.** *Amhrán o'n nGaillimh.* II. na G., 12 (142), (Iul 1902), p.104. GCL.
7464. **Ní Ógáin, Úna.** *Sea stories of Iar-Connacht.* Celtic Rev., 2 (1905-'06), 123-125. NUIG.
7465. **Ó'C., S.** *Irish provincial printers in 1819.* IBL., 16 (3-6), 121-125. GCL.
7466. **Ó'Conghaile, Micheál (ed.).** *Croch suas é.* Béal an Daingin, Cló Íar-Chonn., (1986), 188p. GCL.
7467. **Ó'Conghaile, Micheál.** *Up seanamhac.* Connemara, Cló Íar-Chonnachta, (1990), 176p. NUIG.
7468. **O'Curry, Eugene.** *On the manners and customs of the ancient Irish. A series of lectures.* Vol. 3, cf. p. 212-409. GCL.
7469. **Ó'Dómhnailláin, Pádraic.** *Tacar amhrán.* BÁC., Mac Guill + a Mhac (1925), 67p. NUIG.
7470. **Ó'Máille, Micheál agus Tomás.** *Amhráin Chlainne Gaedheal.* BÁC., C. na G., (1905), vi, 223p. NUIG.
7471. **Ó'Máille, T.S.** *Liosta focal as Oirthear na Gaillimhe.* Béaloideas, 23 (1954), 230-236. GCL.
7472. **Ó'Máille, T.S.** *Liosta focal as Ros Muc.* Dublin, IUP., (1974), 270p. GCL.
7473. **Ó'Máille, Tomás (ed.).** *Sean-fhocla Chonnacht. Imleabhar I+II.* BÁC., O.an t-Sol., (1948/52), I. 382p. II. 441p. GCL.
7474. **Ó'Máille, Tomás.** *Úrlabhraidheacht agus graiméar na Gaeidhíle cuid I.* BÁC., Comh. Oid. na h-Éir., (1927), 195p. GCL.
7475. **Ó'Maoildhía, Séamus.** *Dánta agus amhráin.* BÁC., O. an t-Sol., (1940), 56p. NLI.
7476. **Ó'Maoldúin, Micheál.** *Broscair Gaedhilge ó Oirthear na Gaillimhe.* Gearrbhaile, 21 (1948/49), p.23. GCL.
7477. **Ó'Maoldún, Micheál.** *Íarsmaí Ghaedhilge ó Oirthear na Gaillimhe.* Gearrbhaile, 17 (1944/45) 36-37. GCL.
7478. **Ó'Muraile, Nollaig.** *Stáid na Gaeilge i gConnachta in aimsir Sheáin Mhic h-Éil.* In "Leon and Iarthair", ed. Áine Ní Cheannain. BÁC., (1983). NUIG.

7479. **Ó'Murchú, Séamas.** *Liosta focal as "Idir Shúgradh agus Dáirire".* BÁC., DIAS., (1982), 25p. NUIG.
7480. **Ó'Neill, Eóghan Rua (ed.).** *Seoltóireacht ghear amhráin Sheáin Cheóinín.* Connemara, Cló. Íar Chon., (1988), 72p. NUIG.
7481. **Ó'Raghallaigh, Tomás (ed.).** *Filí agus filidheacht Chonnacht.* BÁC., O. an t-Sol., (1938), liv, 613p., ill. NUIG.
7482. **Ó'Ruairc, Brían.(ed.).** *Idir dhá sháile. Amhránaíocht ar an sean nós - Sarah Ghriallais.* Galway RTC., Camus Prods., (1987), 29p. GCL.
7483. **Ó'Tiománaidhe, Micheál.** *Abhráin Ghaeilge an Íarthair. An chéad chuid.* BÁC., C. na G., (1906). NUIG.
7484. **Parsons, H.A.** *The Mint at Galway.* Numismatic Chronicle, 6th ser., 8 (1948), 97-100.
7485. **Partridge, Angela and Shields, Hugh (eds).** *Amhráin bheannaíthe as Co. na Gaillimhe agus as Tír Chonaill.* Ir. Folk Music Studies, (1976-'81), 18-44. NLI.
7486. **St George Mark, Gordon.** *A Silver chandelier from Galway.* Bull. Ir. Geog. Soc., 25 (1982). GCL.
7487. **Sean-Iondúir.** *Aisteoiri na Gaillimhe.* Gearrbhaile, 4 (1930), p.21. GCL.
7488. **Sídheóg na Rann.** *An Gruagach Bán do bhailigh sean-amhráin Ghaeilge ó Chúigeadh Chonnacht.* BÁC., Cló. Tta., (1911), 38p. NLI.
7489. **Sutton, E.F.** *Weaving; the Irish inheritance.* Stillorgan, (Dublin), Gilbert Dalton, (1980). GCL
7490. **Wagner, Heinrich.** *Linguistic atlas and survey of Irish dialects - vol. III. The dialects of Connaught.* Dublin, DIAS., (1966), 378p. DIAS.
7491. **Williams, Jeremy.** *A Companion guide to architecture in Ireland, 1837-1921.* Dublin, IAP., cf. p. 203-216, ill., map. NUIG.
7492. **Yeats, Jack B.** *Life in the west of Ireland: drawn and painted by Jack B. Yeats.* London, Maunsel, (1912). GCL.

HISTORY.

7493. **Aalen, F.H.A.** *The Evolution of the traditional house in Western Ireland.* JRSAL., 4C, (1), (1966), 47-58. GCL.
7494. **Adams, Joseph.** *The Anglers' guide to the Irish Fisheries.* London, Hutchinson, (1924), cf. p. 46-89, ill. GCL.
7495. *An Address from the influenc'd Electors of the County and City of Galway to the Duke of Dorset, Lord George, and the Primate containing the warmest congratulations of gratitude to those three illustrious personages for their successful endeavours to est. Popery.* London, At the Sign of the P[rimat]e's Sword in the Cap[tai]n's Scabbard, (1754).16p. NLI.
7496. *Ainmneacha Gaeilge na mBailte Poist i gCúige Chonnacht, liosta sealadach.* BÁC., ODFR., (1960). RIA.

7497. **Alcock, Olive et al.** *Archaeological inventory of County Galway. North Galway.* Dublin, ODFR., (1999), xvii, 531p., ill., maps, biblio., index. GCL.
7498. **Aldridge, R.B. et al.** *Megalithic and other sites in Counties Mayo and Galway.* JGAHS., 31, (1964-'65), 11-15. GCL.
7499. **Allingham, H. and Crawford, R.** *Captain Cuellar's adventures in Connacht and Ulster, A.D. 1588.* (1897).
7500. *America 1776-1976. The Galway connection.* Galway, (1977), 12p. [Kenny's list .]
7501. *The Annals of Connacht. (A.D. 1224-1544)* Ed. by Freeman; A. Martin, Dublin, DIAS., (1944), xxiv, 854p. GCL.
7502. **Ansell Day, W.** *Famine in the West.* Dublin, (1862).
7503. **Archdall, Mervyn.** *An History of the Abbies, Priors, and other Religious Houses in Ireland. vol. 2.* Dublin, Printed for Luke White (1786), [cf.Augustinians, Benedictines, Carmelites, Franciscans, Grey Friars, Premonstratensians , White Friars.] GCL.
7504. **Armstrong, E.C.R.** *The Shields in the seventeenth century map of Galway prepared for submission to the Duke of Lorraine.* JGAHS., 8 (4), (1913-'14), 234-236. GCL.
7505. **Armstrong, Thomas.** *My life in Connacht.* (1906).
7506. **Ashley, Thomas.** *Prosperous proceedings in Ireland, being a remonstrance or exact relation of the distressed estate of the inhabitants of Galloway, Arrounmore and Baltimore when ...Thomas Ashley...first arrived there.* Printed for John Hancocke, (Oct. 19, 1642), sm. 4to., 8p. NLI.
7507. **Babbington, A.** *The Devil to pay: the mutiny of the Connaught Rangers, India, July 1920.* London, Leo Cooper, (1991), 208p.
7508. **Banim, Mary.** *Here and there through Ireland, part 2.* Dublin, Freeman's J., (1892), cf. p. 103-182. GCL.
7509. **Barnhill, S.D.A.** *The Island heritage: an historical geography of the Irish Islands in the 19th and 20th centuries.* D.Phil., Thesis, New Univ. of Ulster, (1983).
7510. **Barrow, George Lennox.** *The Round towers of Ireland. A study and gazetteer.* Dublin, Academy Pr., (1979), 230p., ill., biblio., index. GCL.
7511. **Barrow, John.** *A Tour round Ireland. Through the sea coast counties in the Autumn of 1835...* London, J.Murray, (1836), cf. 196-278. NLI.
7512. **Barrow, Lennox.** *Irish round towers. [Irish Heritage series:8]* Dublin, Eason, (1985), [24p], ill. GCL.
7513. **Bartlett, Thomas.** *A Galway election squib of 1783.* JGAHS., 37 (1979/80), 85-89. GCL.
7514. **Bartley, John Trevor.** *Report on the purchase and occupation of landed property in Connaught, with estimate of present value.* London, Trelauney Saunders, (1850), 28p. GCL.

7515. **Battersby, W.J.** *History of ...the Hermits of St Augustine in Ireland.* Dublin, (1856).
7516. **Beerkens, Denise.** *St Patrick's Church Rakauhauka, Southland, New Zealand:- The faith of the Galway/Irish settlers.* Gal. Roots, 5 (1998), 100-116, ill. GCL.
7517. **Belton, William.** *The Angler in Ireland or an Englishman's ramble through Connaught and Munster during the Summer of 1833.* 2 vols. London, Richard Bentley (1834), xii, 315; v, 312p. NLI.
7518. **Bennett, Jim.** *North and west in Ireland.* London, Charles Letts, (1971), 65p.
7519. **Bentley, F.O.** *The West of Ireland.* Manchester, Printed by Emmott, (1900), 40p. [Sponsored by Persse's Whiskey].
7520. **Bergin, Pat.** *Galway/Clifden railway.* Dip. in Local Hist. Diss., NUI Maynooth, (1996), vi, 113p., ill., maps, biblio. GCL.
7521. **Bergsie, Flemming.** *John Bull og hans nabo, i ndtryk fra en rejse in England og Éire, 1949.* Kibenhavn, Thaning + Appel., (1950), 84p. [Comments on Galway].
7522. **Besnard, P.** *Report of a tour of inspection through Leinster, Munster and Connaught. [in the minutes of the Trustees of the linen and hempen manufacturers.]* Dublin, (1817).
7523. **Biddulph, Derek.** *Changing Galway. A retrospective exhibition of paintings.* Galway, Kenny Gallery, (1998), [24p], ill., [some col.] GCL.
7524. **Binns, Jonathan.** *The Miseries and beauties of Ireland, 2 vols.* London, Longman, Orme, Brown+Co., (1837), xii, 418p.; viii, 459p. [vol. 2, South and West.]
7525. **Black, Adam and Charles.** *Black's guide to Galway, Connemara and the west of Ireland.* London, A+C. Black, (1873), 212-316; 112p., 12mo. GCL.
7526. **Black, Adam + Charles.** *Black's guide to Galway, Connemara, the Shannon, and Lough Erne.* Edinburgh, A.+C. Black, (1870), 211-316. GCL.
7527. **Blake, Bruce R.** *The Irish volunteers of 1780 in Connacht.* M.A. Thesis, UCG., (1960/61). NUIG.
7528. **Blake, Liam.** *Impressions of Galway. Photographs by Liam Blake.* Belfast, Appletree Pr., (1987), 59p., col. ill. GCL.
7529. **Blake, Martin J.** *Some old silver chalices connected with the counties of Galway and Mayo and the names of the people with whom they are associated.* JRSAL, ser.6, 18 (1928), 22-43. GCL.
7530. **Boatman, D.J.** *An Ecological study of two areas of blanket bog on the Galway - Mayo Peninsula.* PRIA., 59 Sect. B, (Dec. 1957), 29-42. NUIG.
7531. **Boatman, D.J.** *The Relationships of some bog communities in western Galway.* PRIA., 61(8). Sect. B., (1960), 141-166. NUIG.
7532. **Bodkin, Matthew Mc Donnell.** *The Devil's work on the Clanricarde Estate.* London, Ir. Press Agency, [1890], 17, [3]p. QUB.

7533. *Books of survey and distribution. Co. Roscommon, Mayo and Galway.* Dublin, IMC., (1949); (1956); (1962). GCL.
7534. **Bord, Janet and Colin.** *Sacred waters.* Cf. p. 31; 58; 146; 202., ill. [holy wells.]
7535. **Bórd Fáilte Éireann.** *The Angler's guide to Ireland.* Dublin, BFÉ., cf.p. 141-163. GCL.
7536. **Bórd Fáilte Éireann.** *The Galway guide.* Dublin, BFÉ., (1984). NLI.
7537. **Bórd Fáilte Éireann.** *Official guide: Galway and Mayo.* Dublin, BFÉ., (1958), 88p., pls, map. NLI.
7538. **Bourke, Edward J.** *Shipwrecks of the Irish coast 1105-1993.* Dublin, E.J.Bourke, (1994), cf. p. 180-187, ill. NLI.
7539. **Boyle, Irene.** *The Politics of popular nationalism in County Galway, 1896-1910.* M.A. Thesis, UCG., (1989). NUIG.
7540. **Brady, John.** *Some Connacht links with the "Popish plot".* JGAHS., 27 (1956-'57); 28, (1958-'59), 18-22. GCL.
7541. **Briggs, C. Stephen.** *On the viking-age silver hoards from Co. Galway.* JGAHS., 39 (1981-'82), 79-82, ill. GCL.
7542. **Brogan, M.** *On ancient sepulchral monuments found in the County Galway.* PRIA., 9 (1866/69), 440-443, ill. NUIG.
7543. **Browne, Michael J.** *Teaching of religion in Galway in 1817.* The Mantle, 7 (2), (1964), 8-10. GCL.
7544. **Buckley, K.** *The Fixing of rents by agreement in Co. Galway, 1881-'85.* HIS., 7 (27), (Mar. 1951), 149-179. GCL.
7545. **Bulfin, William.** *Rambles in the west of Ireland.* Dublin, Mercier Pr., (1979), 90p. GCL.
7546. **Burchett.** *On paper casts of ancient inscriptions in the counties of Galway and Mayo, exhibited and presented by Samuel Ferguson* PRIA., ser.2, 1 (1870-'9), 157; 257-260; 461. NUIG.
7547. **Burke, Oliver J.** *Anecdotes of the Connaught circuit from its foundation in 1604 to close upon the present time.* Dublin, Hodges, Figgis, (1885), xxiv, 357p. GCL.
7548. *Burrow's official guide to Galway and Salthill, Éire.* London, Ed. J Burrow Publs, n.d., 24p., ill., end maps. GCL.
7549. **Cahill, Susan and Thomas.** *A Literary guide to Ireland.* Dublin, Wolfhound Pr., (1979), 93-152. NUIG.
7550. **Caird, James.** *The Plantation scheme or, the west of Ireland as a field for investment.* London, Wm Blackwood, (1850), cf. p. 7-59; 121-191. GCL.
7551. **Canning, Bernard J.** *Bishops of Ireland.* Cf. p. 347-355, ill. GCL.
7552. **Carr, John.** *The Stranger in Ireland, or a tour in the southern and western parts of that country in 1805.* Shannon, IUP., (1970), xiv, 530p., pls.[1st edition, 1806 .] GCL.
7553. **Carrol, James.** *To the Kings Most Excellent Majesty . A true and exact relation of the ...treasonable words, spoke by one Thomas Allin and ...prosecution used by the Earl of Clanricard.* [London, 1673?]. 4to.[The Proceedings took place in Galway]. Sweeney.

7554. **Casey, Marcus** *Recent trial excavations in Galway City.*
Arch. Irel., 3 (1), (Spr. 1989), 17-20, ill., map. GCL.
7555. **Cawley, Mary.** *Trends in population and settlement in County Galway, 1971-'91.*
In "Galway: History + Society", eds Moran, G. and Gillespie, R.G., 681-701.
7556. **Clancy, Mary.** *"It was our joy to keep the flag flying" a study of the women's suffrage campaign in County Galway.*
UCG. Women's Studies Centre Rev., 3 (1995), 91-104, notes. GCL.
7557. **Clancy, Mary.** *On the "Western Outpost": Local Government and women's suffrage in County Galway, 1898-1918.*
In Galway: History and Society" eds Moran, G. and Gillespie, R., cf. p. 557-587, refs., GCL.
7558. **Clancy, Mary.** *Sources of Labour interest in Galway County Library.*
Saothar, 8 (1993), 93-94. NUIG.
7559. **Clanricarde, Marquis.** *The Memoirs and letters of Ulick Marquis of Clanricarde, Lord Lieutenant of Ireland, Commander in Chief of the (Royalist Forces) during the Rebellion of (1641), Governor of the Town of Galway etc, etc.*
London, Highs., (1757), folio. GCL.
7560. **Clanricarde, Marquis of.** *Memoirs containing several original papers and letters of Charles II.*
(1744). Bigger.
7561. **Clanricarde, Marquis of .** *Memoirs of the Right Honourable the Marquis of Clanricarde, Lord Deputy General of Ireland.*
Dublin, S.Powell, (1744), cxxvi, 152p.
7562. **Clear, Caitríona.** *Homelessness, crime, punishment and Poor Relief in Galway 1850-1914: an introduction.*
JGAHS., 50, (1998), 118-134, notes. GCL.
7563. **Cleary, Ann.** *Galway and the Penal legislation.*
M.A. Thesis, St Patrick's, Maynooth, (1985). NUIM.
7564. **Coen, Martin.** *The Foundation of the Diocese of Galway, 1831.*
The Mantle, (Aut. -Wint. 1965), 70-75. GCL.
7565. **Coen, Martin.** *Priests of Galway, Kilmacduagh and Kilfenora.*
The Mantle, 17 (1), (Spring 1974), 22-26; 17 (2), (Sum. 1974), 32-34. GCL
7566. **Coleman, Ambrose.** *Ancient Dominican foundations in Ireland.*
Dundalk, (1902).
7567. **Collins, Timothy.** *HMS. Valorous: her contribution to Galway maritime history.*
JGAHS., 49 (1997), 122-142, ill., biblio. GCL.
7568. **Colquhoun, Ithell.** *The Crying of the wind. Ireland.*
London, Peter Queen, (1955), 169p., ill. cf. p. 12-109. GCL.
7569. *The Compossicion Booke of Conought. Transcribed by Freeman, A. Martin.*
Dublin, SO., (1936), ix, 179p., index, (1942), 61p. GCL.
7570. **Concannon, Helena.** *Daughters of Banba.*
Dublin, M.H. Gill., (1930), 132-157. [Poor Clare Nuns.] GCL.
7571. **The Congested Districts Board for Ireland.** *Annual reports nos 1-27, 1891-1920.*
Dublin, CDBI., (1891-1920).
[Embraced Donegal, Leitrim, Sligo, Roscommon, Mayo, Galway, Kerry and West Cork.]

7572. **Connors, Thomas.** *Religion and the laity in early modern Galway.*
in "Galway: History and Society" ed. Moran, G and Gillespie, R., 131-148. GCL.
7573. **Conroy, Gearóid.** *The Work of the Galway Archaeological Survey.*
JGAHS., 41, (1987/88), 6-8. GCL.
7574. **Cooke, E.A.** *The Diocesan history of Killaloe, Kilfenora, Clonfert and Kilmacduagh. A.D. 639-A.D. 1886.*
Dublin, (1856). NLI.
7575. **Cooke, John.(ed.)** *Handbook for travellers in Ireland.*
8th edition, revised and edited.
London, Edward Stanford, (1912), cf. p. 247-284, maps. NUIG.
7576. **Cooney, Dudley Levistone.** *Methodism in Galway.*
Cloughjordan, D.L.Cooney, (1978), 38p., map. GCL.
7577. *Copy of the minutes taken at the trial of the Galway County Election Petition; with an appendix. 1872.*
Ordered by the House of Commons to be printed (13 June, 1872.), 990p., (1872), xlviii, 71p.
7578. *Copy of the shorthand writer's notes of the judgment of Mr Justice Keogh, on the trial of the Galway County Election Petition.*
Ordered by the House of Commons to be printed, (13 June, 1872).
51, (3), p., (1872), xlviii, 17.
7579. **Costello, J.B.** *Trade and tokens of the County of Galway in the 17th century.*
Galway, O'Gorman, n.d.
7580. **Cotter, Claire (ed.)** *Excavations 1985. Summary accounts of archaeological excavations in Ireland.*
Dublin, Ir. Academic Publs., (1986), 42p., cf. p. 24-25. [Athenry, Ballydavid South, Killeany, Aran].
7581. **Cotton, Henry.** *Fasti Ecclesiae, the succession of the prelates and members of the Cathedral Bodies of Ireland. vols 1-5;*
cf. vol. 4, Connought.
Dublin, Hodges and Smith, (1847-'78). NLI.
7582. **Coulter, Henry.** *The West of Ireland: its existing condition and prospects.*
Dublin, Hodges and Smith, (1862), cf. p. 2-20; 79-153; 157-163. GCL.
7583. *County Galway chronicles vols 1 - 4. Jan. 1989 - Oct. 1989*
Colorado, Andrew J. Morris, (1989).
7584. **Crawford, Henry S.** *A Descriptive list of early cross-slabs and pillars.*
JRSAL, 42, 151-169; cf. p. 151-156., ill. GCL.
7585. **Crombie, Deirdre.** *Children's burial grounds in County Galway.*
M.A. Thesis, UCG., (1990). NUIG.
7586. **Cross, M.D.** *Recent forces of change on the population structure and stability of the western island communities of Ireland.*
D.Phil., Thesis, Univ. of Ulster, Coleraine, (1995).
7587. **Cryan, Mary P.** *The Sisters of Mercy in Connaught, 1840-'70.*
M.A. Thesis, UCG., (1963). NUIG.
7588. **Cullen, Louis M.** *The Galway smuggling trade in the Seventeen - Thirties.*
JGAHS., 30 ,(1962-'63), 7-40. GCL.
7589. **Cumberland, Richard.** *Memoirs of Richard Cumberland, written by himself, containing an account of his life and writings, interspersed with anecdotes and characters of several of the most distinguished persons of his time. 2 vols.*

- London, Lackington, Allen, (1806), ii, 534p., [Anglo-Irish life in Dublin and Galway].
7590. **Cunningham, Bernadette.** *Clanricard letters. Letters and papers, 1605-1673.*
JGAHS., 48 (1996), 167-208, ill., notes. GCL.
7591. **Cunningham, Bernadette.** *The Composition of Connacht in the Lordships of Clanricard 1577-1641.*
HIS., 24 (93), (May 1984), 1-14. GCL.
7592. **Cunningham, Bernadette.** *From Warlords to landlords: political and social change in Galway, 1540-1640.*
In "Galway: History and Society.", ed. by Moran, G. + Gillespie, R., 97-129.
7593. **Cunningham, Bernadette.** *Political and social change in the Lordships of Clanricard and Thomond 1569-1641.*
M.A. Thesis, UCG., (1979). NUIG.
7594. **Cunningham, John.** *A Glimpse of the Galway Workers' and General Labourers' Union.*
Saothar, 15 (1990), 109-112. NUIG.
7595. **Cunningham, John.** *Labour in the west of Ireland. Working life and struggle 1890-1914.*
Belfast, Athol Books, (1995), 208p., ill., map, biblio., index. GCL.
7596. **Cunningham, John.** *Mayday! Galway and the origins of International Labour Day.*
Galway, Labour Party, (1987), 12p. GCL.
7597. **Cunningham, John.** "Waiting for the promised money": *Trade Unions in County Galway, 1890-1914.*
In "Galway: History and Society". Ed. by Moran, G. and Gillespie, R. 521-555, refs. GCL.
7598. **Curtis, E.** *Feudal charters of the de Burgo Lordship of Connacht 1237-1327.*
In "Féil Sgríbhín Eóin Mhic Néill" ed. by Ryan, J. (1940), 286-295. NUIG.
7599. **Curtis, William Eleroy.** *One Irish Summer.*
NY., Duffield, (1909), ix, 482p. [Galway included].
7600. **Dallas, Mrs A.R.C.** *Incidents in the life and ministry of the Rev A.R.C. Dallas.* Ed. by Rev. C. Kearney.
London, Nisbet, (1871), 8; 560p.: cf. p. 345-359; 366-380; 391-410; 456-459; 508-512. NLI.
7601. **Dallas, Alexander R.C.** *A Mission tour-book in Ireland, showing how to visit the Missions in Dublin, Connemara etc.*
London, Soc. for Irish Church Missions, [1860], 29p., ill. GCL.
7602. **Daniels, William L.** *AE and Synge in the Congested Districts.*
ÉI., 11 (4), (1976), 14-26. NUIG.
7603. **Day, Robert.** *Irish chalice made of silver and Galway plate mark.*
JRSAI., 15 (1879-'80), 748-750. GCL.
7604. **De Bhaldraithe, Tomás.** *Foirisiún focal as Gaillimh.*
BÁC., Acadamh Ríoga na h-Éireann.
7605. **De Burgh, U. H. Hussey (comp.).** *The Landowners of Ireland an alphabetical list of the owners of estates of 500 acres or £500 valuation and upwards in Ireland with the acreage and valuation in each county.*
Dublin, Hodges, Foster and Figgis, (1878), xxviii, 486p. GCL.
7606. **De Latocnaye.** *A Frenchman's walk through Ireland, 1796-'7.*
Dublin, Hodges, Figgis, (1917), xiv, 287p., cf. p. 137-172. GCL.

7607. **De Valera, Ruaidhri agus Ó'Nualláin, Seán.** *Survey of the megalithic tombs of Ireland. Vol. III. Counties Galway, Roscommon...*
Dublin, SO., (1972), 168p., charts, 44pls., end, map. GCL.
7608. **Delany, Mary.** *The Autobiography and correspondence of Mary Granville, Mrs Delany, with interesting reminiscences of King George III and Queen Charlotte.* 3 vols.
London, Richard Bentley, (1861), x, 621; 635; 635p.
[A visit to Connacht 1732.]
7609. **Dillon, L. and Kehoe, D.** *The Land Commission Reports of cases decided by the Irish Land Commission.*
Dublin, Ponsonby, (1882).
7610. *The Dispossessed landowners of Ireland 1664.*
IG., 4 (4), (Nov. 1971), 275-302; 4 (5), (Nov. 1972), 429-449. GCL.
7611. **Doggett, Dermot.** *The Medieval monasteries of the Augustinian Canons Regular.*
Arch. Irel., 10 (1), (Spr. '96), 8-11. GCL.
7612. **Dolan, Martin.** *Connacht 1920 - 1921.*
Cap. An., (1970), 384-395. GCL.
7613. **Donnellan, Mary.** *Clanmorris rentals in Co. Galway.*
Gal. Roots, 5, (1998), 117-118, ill. GCL.
7614. **Drought, J.B.** *Green memory of days with gun and rod. Forty years of Irish sport in Waterford, Kerry, Connemara and Donegal.*
London, Allan, (1937), 206p., ill.
7615. **Duffy, Eamon P.** *Clanricarde and the Duke of Lorraine.*
JGAHS., 31 (1964-'65), 71-99. GCL.
7616. **Dunton, John.** *Teague Land, or a merry ramble to the wild Irish. Letters from Ireland, 1698.*
Edited by Edward Mc Lysaght.
Dublin, IAP., (1982), cf. p. 14-29. GCL.
7617. **Dutton, Hely.** *Statistical and agricultural survey of the County of Galway with observations on the means of improvement.*
Dublin, RDS., (1824), 528, 112p. GCL.
7618. **Edwards, R.Dudley.** *Anglo-Norman relations with Connacht 1169 - 1224.*
HIS., 1, 135-153. GCL.
7619. **Egan, Patrick K.** *Extract from letter re Cultachs in County Galway.*
Clogher Rec., 7 (1), (1969), 115-117.
7620. **Egan, Patrick K.** *Progress and supression of the United Irishmen in the Western Counties in 1798-'99.*
JGAHS., 25 (3+4), (1953-'54), 104-134. GCL.
7621. *Eleven Galway martyrs. The story of the Republican soldiers of the Western Division, IRA., executed at Tuam and Athlone in 1923.*
Tuam, (1985). GCL.
7622. **Ellis, Henry** *Description of the Province of Connaught, dated in the month of January, 1612. Communicated to the society of Antiquaries by Sir Henry Ellis.*
London, (1837).
7623. *Emigration from Ireland; being the third report of the Committee of "Mr Tuke's Fund".*
London, (1884).[In 1883 this Committee sent 1862 emigrants to Canada, from Galway and Mayo.]

7624. *Faces in a bookshop. Irish literary portraits.* Galway, Kenny's, (1990), 163p., ill. (some col.), index. GCL.
7625. **Fahey, Jerome A.** *Galway and its surroundings in the pre-Norman period.* JGAHS., 1 (1900-'01), 49-56. GCL.
7626. **Fahey, Jerome A.** *The Galway historical manuscripts and how they were discovered.* JGAHS., 1 (2), (1901), 85-89. GCL.
7627. **Fahey, Jerome A.** *Some de Burgo castles in Hy-Fiachrach Aidhne.* JGAHS., 4 (1905-'06), 1-10. GCL.
7628. **Falkiner, Caesar Litton.** *Galway: Illustrations of Irish topography.* In "Essays Relating to Ireland", by C.L. Falkiner.(1909). Linen Hall.
7629. **Falkiner, Caesar Litton.** *Some suggestions toward a county history with special reference to County Galway.* JGAHS., 2 (1902), 91-102. GCL.
7630. **Fallon, Thomas Mc Call.** *The Cathedral churches of Ireland, being notes, more especially on the smaller and less known of those churches.* London and Derby, Bemrose and Sons, (1894), [cf. p. 80-83 - Clonfert; 89-92 - Kilmacduagh; 93-97-Tuam.] NLI.
7631. **Farrer, Ruth and Turnbull, Archie.** *Connacht a guide.* London, W.+R. Chambers, (1951), cf. p. 34-64, ill. GCL.
7632. *The Fate of Galway.* DB., 4 (58), (May 15, 1862), p.123. NLI.
7633. **Fennell, Desmond.** *A Connacht journey.* Dublin, Gill and Mac Millan, (1987), cf. p. 117-191. NUIG.
7634. **Fenning, Hugh.** *Dominicans in Ireland 1841-1845.* Coll. Hib., 33 (1991). NUIG.[Agnew, T.H. (1799-1871), 194-195; Brookes, J. (c.1795-1850) p.196; and others.]
7635. **Fenning, Hugh.** *A List of Dominicans in Ireland, 1657.* Coll. Hib., 25 (1983), 24-29. NUIG.
7636. **Fenning, Hugh.** *Letters from Galway 1772-1805.* Col. Hib., 36+37, (1994/95), 174-195. NUIG.
7637. **Ferguson, S.** *On paper casts of ancient inscriptions in the Counties of Galway and Mayo.* PRIA.,1 (1870), 257-260. NUIG.
7638. **Finch, T.F. et al.** *Western Ireland.* Inqua. Congress Excursion Guide. C16, 40p.
7639. **Finnegan, Anne.** *The Land question in South East Galway (1871-1891).* M.A. Thesis, UCG., (1973). NUIG.
7640. *First Report from His Majesty's Commissioners for enquiring into the condition of the poorer classes in Ireland with appendix (A) and supplement.* Ordered by the House of Commons to be printed 8 July 1835. xvi, 793; 309p. Keating Coll.
7641. **Fitzpatrick, Trish and Whilde, Tony.** *Insider's guide to Connemara Galway and the Burren.* Dublin, Gill and Mac Millan, (1992), xxiv, 275p., ill., maps, index. GCL.
7642. **Ffolliott, Rosemary.** *Game licenses for Co. Offaly and Co. Galway.* IA., 17 (1), (1985), 24-25. GCL.
7643. **Fletcher, George. (ed.).** *Connaught.* London, CUP., (1922), xi, 171p., ill., maps, diags. GCL.

7644. **Flynn, Pádraig.** *Local Government in Galway City and County in the early nineteenth century.* M.A. Thesis, UCG., (1981). NUIG.
7645. **Foley, Daniel.** *Missionary tour through the South and West of Ireland undertaken for the Irish Society.* Dublin, (1849).
7646. **Foster, J.W.** *Certain set apart: the western island in the Irish renaissance.* Studies, 66 (1977), 261-274. GCL.
7647. **Fox, Edward.** *Ó Gaillimh go Ceann Bóirne.* Galway, RTC., (1978), [xi], 61p.ill. GCL.
7648. **Gaillimheach.** *Galway and the 1916 Rising.* An t-Óglach, 5 (1), (Feb. 1933), 1-12. NLI.
7649. **Galway County.** *General valuation of Ireland. County of Galway. 1850.* Dublin, SO., (1850). GCL.
7650. *The Galway County election petition.* ILTSJ., 6 (1872), 347-348. NUIG.
7651. *Galway excursion.* JRSAL., 31 (1901), 305-340, ill. GCL.
7652. *Galway Illustrated Almanac .[1873].* Produced by Mr Connolly, a Bookseller, 100p., [Article in Loughrea J., (Jan. 1873)].
7653. *Galway, official guide to City and County.* Condor Publs., (1986), 104p., ill., (some col.). GCL.
7654. *Galway students in Maynooth College. 1795 - 1895.* The Mantle, 11, (2), (Sum. 1968), 21-26. GCL.
7655. *Galway Townland Book.* Galway, County Council, [bound copy] 149p. GCL.
7656. *The Galway year book and directory for 1905.* Galway, Mc Dougall + Brown Printers, (1905), [176p., ill. GCL. [photocopy]
7657. *The Galway yearbook and directory for 1907.* Galway, Mc Dougall +Brown, Printers, (1907), 174p., ill. GCL.[photocopy].
7658. **Gardiner, S.R.** *The Transplantation to Connaught.* Eng. Hist. Rev., 14 (1899), 700-734. NUIG.
7659. *General alphabetical index to the townlands and towns, parishes and baronies of the County of Galway 1861.* Ribbon copy, pts 1-5. GCL.
7660. **Glover, Winifred.** *Antiquities from Connaught in the Ulster Museum.* JGAHS., 40, (1985-'86), 81-91. GCL.
7661. **Gogarty, Oliver St John.** *Rolling down the Lea.* London, Constable, (1950), vii, 278p. cf. p. 138-200. GCL.
7662. **Gosling, Paul.** *County Galway - an introduction to the archaeological heritage of the west.* Arch. Irel., 6 (3), (1992), 8-10, pls. GCL.
7663. **Gosling, Paul. et al.** *Sites and monuments record County Galway. A list of archaeological locations in Co. Galway.* Galway, UCG/OPW., (1987), 443p. GCL.
7664. **Graham, Jean.** *Rural society in Connacht 1600-'40.* In "Irish Geographical Studies" eds Stephens, N. and Glasscock, R.E. Belfast, (1970), 192-208. NUIG.

7665. **Grand Jury Presentments, County of Galway.** *Abstract of presentments at Spring Assizes, 1820.*
Dublin, J. Shea, (1820), 159p. GCL.
Summer Assizes, 1820. 150p. GCL.
Spring Assizes, 1822. 184p. GCL.
Spring Assizes, 1823. 58p. GCL.
Summer Assizes, 1823. 132p. GCL.
Spring Assizes, 1824. 120p. GCL.
Summer Assizes, 1824. 91p. GCL.
Spring Assizes, 1826. 99p. GCL.
Spring Assizes, 1827. 100p. GCL.
Summer Assizes, 1828. 119p. GCL.
Summer Assizes, 1829. 135p. GCL.
Summer Assizes, 1831. 141p. GCL.
Spring Assizes, 1835. 139p. GCL.
Summer Assizes, 1837. 247p. GCL.
Spring Assizes, 1838. 246p. GCL.
Spring Assizes, 1840. 295p. GCL.
Summer Assizes, 1840. 305p. GCL.
Summer Assizes, 1842. 347p. GCL.
Summer Assizes, 1843. 330p. GCL.
Summer Assizes, 1868. 208p. GCL.
Ballinrobe, "Ballinrobe Chronicle" Office, (1868). GCL
[Remaining vols in Nat. Archives.]
7666. **Graney, Brian.** *Days of terror in South Galway.*
Vex. Regis, (1955), 85-98, ill. NUIG.
7667. **Great Britain: Parliamentary Papers.** *1851 census Ireland, part 1, Ulster and Connaught: area, population and housing.*
Shannon, IUP., (British Parliamentary Papers, population 13.) GCL.
7668. **Greaves, C. Desmond.** *Liam Mellows and the Irish Revolution.*
London, Lawrence + Wishart, (1987), cf. p. 72-101. GCL.
7669. **Green, Philip.** *Days stolen for sport.*
London, Laurie, (1907). [cf. chs 18-24, set in Galway.]
7670. **Gregg, J.** *A Missionary visit to Connemara and other parts of County Galway.*
Dublin, (1850).
7671. **Griffin, B.** *The IRB in Connacht and Leinster 1858-'78.*
M.A. Thesis, St Patrick's, Maynooth, (1983). NUIM.
7672. **Griffith, Richard.** *General valuation of Ireland in three vols; containing Ulster, Leinster and Connaught respectively. 1836-'48.*
Dublin A. Thom., (1814). 4to. NLI.
7673. **Griffith, Richard.** *Report on bogs in the counties of Galway and Roscommon. Appendix no. 8 to the Fourth Report of the Bogs Commissioners.*
Dublin, Thom, (1814), 109-148. RIA.
7674. **Guerin, Deirdre.** *Breakdown of the classifications in the sites and monuments record for Co. Galway.*
JGAHS., 41 (1987-'88), 9-12. GCL.
7675. **Guerin, Deirdre.** *Computer-drawn monument distributions for Co. Galway: some preliminary results.*
JGAHS., 41 (1987-'88), 13-14, maps. GCL.

7676. *Guide to Connacht, Galway, Mayo, Sligo, Leitrim and Roscommon.*
Dublin, ITA., (1948).
7677. **Gunter, Cora.** *Protestant settlement in Counties Galway, Mayo and Roscommon, 1585-1688.*
M.A. Thesis, UCG., (Oct. 1996). NUIG.
7678. **Gwynn, E.J.** *Fragmentary annals from the west of Ireland.*
PRIA., 37, (1924-'27), 149-157. NUIG.
7679. **Gwynn, Stephen.** *Connaught.*
London, Blackie and Son, (1912), 64p., ill. GCL.
7680. **Hall, Samuel Carter and Hall, Mrs.** *Handbook to Galway, Connemara, and the Irish Highlands.*
Dublin, (1854).
7681. **Hall, Samuel Carter and Hall, Mrs.** *Handbook for Ireland, the West and Connemara.*
Dublin, J. Mc Glashan, (1853); London, Virtue-Hall and Virtue, (1853) Cf. p 18-128. GCL.
7682. **Hall, Samuel Carter and Hall, Mrs.** *Ireland, its scenery, character etc.*
London, Jeremiah How, (1843), cf. p. 449-494. GCL.
7683. **Hanly, D.** *Planning report on the Galway Gaeltacht.*
Dublin, Foras Forbartha, (1971), 164p. GCL.
7684. **Hardiman, James.** *The History of the Town and County of Galway from the earliest period to the present time embellished with several engravings to which is added a copious appendix, containing the principal charters and other original documents.*
Dublin, W. Fold and Sons, (1820), xvi, 320., lxx P., 4to. GCL.
7685. **Hardy, Philip Dixon.** *Hardy's tourist guide through Ireland in four tours.*
Dublin, Hardy, (1858), cf. vol. 4, Galway, Connemara and the Irish Highlands. iv, 317-382, ill. NLI.
7686. **Hartnett, P.J.** *Recent archaeological finds from Connacht.*
JGAHS., 25, (1+2), (1952), 15-27. GCL.
7687. **Harvey, Karen.** *Landlords and land usage in eighteenth century Galway.*
in "Galway: History + Society", eds Moran, G. and Gillespie, R.
Cf. p. 297-318, refs. GCL.
7688. **Hatchell, G.** *Grants of land ... under the Commission of Grace 1684 - 1688.*
Dublin, (1839).
7689. **Hatton, Helen.** *The Largest amount of good: Quaker relief in Ireland, 1654 - 1921.*
Kingston + Montreal, (1993), cf. chs vii, viii, ix.
7690. **Hayes-Mc Coy, Gerald A.** *Index to the Compossicion Booke of Conought 1585.*
Dublin, IMC., (1942). NLI.
7691. **Hayes-Mc Coy, Gerald A.** *The Raising of the Connaught Rangers 1793.*
JGAHS., 21, (1944-'45), 133-139. GCL.
7692. **Hayes-Mc Coy, Gerald A.** *A Relic of early Hanoverian rule in Galway.*
JGAHS., 23, (1948-'49), 57-69. GCL.
7693. **Hayes-Mc Coy, Marguerite.** *The Eyre documents in University College, Galway, bearing dates 1720-1857.*
JGAHS., 20, (1942-'43), 57-74; 151-179; 21 (1944-'45), 71-95; 23 (1948 - '49), 147-153. GCL.

7694. **Hayward, Richard.** *This is Ireland. Connacht and the City of Galway.* London, Arthur Barker, (1952), 192p. GCL.
7695. **Head, Francis Bond.** *A Fortnight in Ireland.* London, J.Murray, (1852), [viii], 400p. [Visits to Dublin,...Mayo +Galway].
7696. **Healy, John.** *Papers and addresses.* Dublin, CTSI., (1909), cf. p. 101-110. GCL.
7697. **Henry, Mary.** *A Distributional analysis of neolithic and earlier bronze age monuments + artifacts in County Galway. 2 vols.* M.A. Thesis, UCG., (1989). NUIG.
7698. *Here and there in Galway Diocese.* The Mantle, 1 (3), (Nov. 1958), 25-26. GCL.
7699. **Heywood, Abel.** *Guide to Galway and the western highlands (Connemara) (with a tide table).* Manchester, Heywood's Penny Guide Books, (1872). NLI.
7700. **Higgins, Jim.** *The Mesolithic in Co. Galway.* IAPA. Newsl., 5, (Spr. 1987), p28.
7701. **Higgins, Jim.** *The Early Christian cross slabs, pillar stones and related monuments of Co. Galway. 2 vols.* M.A. Thesis, UCG., (1983). NUIG. BAR Int. SER. 375, 2 vols., (1987). GCL.
7702. **Higgins, Jim and Gibbons, Michael.** *Miscellanea: Emerging evidence for the mesolithic in Co. Galway.* JGAHS., 41 (1987-'88), 131-135, map. GCL.
7703. **Hind, W.M.** *Gleanings in West Galway.* Phytol., 2 (1857).
7704. **Hogan, P.M.** *Civil unrest in the Province of Connacht 1793-1798: the role of the landed gentry in maintaining order.* M.Ed. Thesis, UCG., (1976). NUIG.
7705. **Hogg, William.** *The History of the enchanted Island of O'Brazill...and of his own landing in Galloway.* Dublin, C.Carter, (1724), 8p., 12mo. Gilbert Coll.
7706. **Holland, Patrick.** *The Anglo-Normans and their castles in County Galway.* in "Galway: History and Society", eds. Moran, G. and Gillespie, R. cf. p. 1-26, ill., map, biblio. GCL.
7707. **Holland, Patrick.** *The Anglo-Normans in Co. Galway.* M.A. Thesis, UCG., (1987). NUIG.
7708. **Holland, Patrick.** *The Anglo-Norman landscape in County Galway; land-holdings, castles and settlements.* JGAHS., 49, (1997), 159-193, biblio., map. GCL.
7709. **Holland, Patrick.** *The Anglo - Normans in Co. Galway: the proces of colonization.* JGAHS., 41, (1987-'88), 73-89. GCL.
7710. **Holland, P.G.** *The Pattern of species density of old stone walls in Western Ireland.* J.Ecol., 60 (3), 799-805.
7711. **Hopkins, G.T.** *The San Patricio Battalion in the Mexican War.* J.U.S. Cavalry Assoc., (Sept. 1913), 278-290.
7712. **Hoskyn, Richard. (comp.)** *Sailing directions for the coast of Ireland part II. South-west, west and north-west coasts. 2nd. ed.* London, Admiralty, (1878), viii, 234p.

7713. **Houston, Mrs M.C.** *Twenty years in the wild West, or life in Connaught.* London, John Murray, (1879), xii, 288; 32p., GCL. [Reminiscences of an Englishman who settled in the West of Ireland].
7714. **Howard, John Eliot.** *The Island of saints; or Ireland in 1855. Tours in Galway, Cong, Inchagoill, Clifden, Burrishoole...* London, Seeleys, (1855), xxiv, 2776p..
7715. **Hughes, Raymond.** *Galway 1691-1750: a study in Local Administration and Society.* M.A. Thesis, UCG., (1971/72). NUIG.
7716. **Hussey, S.M.** *Reminiscences of an Irish land agent.* London, (1904). [Pollock Estate].
7717. **Hutton, Mark.** *The Cruise of the Humming Bird, or, notes near home.* London, Tinsley Bros, (1864), viii, 336p. [A visit to Galway and the West].
7718. **Hynes, Ita.** *The Congested Districts of Ireland.* M.Econ. Sci., UCD., (1944).
7719. *In the West of Ireland. The residential and sporting attractions of Galway with particulars of properties in this and other parts of Ireland.* Galway, Joyce + Co., Estate Agents, n.d., 40p., ill. Keating Coll.
7720. *In the year one (A.D. 1888), of Home Rule de jure, a drive in the west of Ireland. Is it possible? Is it probable?* London, W.H. Allen, (1886), 31p.
7721. **Incumbered Estates Court.** *Rental of ...lands of Clonriff and Knockacconnell...half Barony of Ballymoe...December 1863.* Dublin, Power +Stapleton, (1863).[5p.], PROI. [photocopy at GCL.]
7722. **Incumbered Estates Court.** *In the Court of the Commissioners for sale of Incumbered estates in Ireland. Estate of Robert Blake Foster, of Knock Moy Abbey...Baronies of Tyaquin and Athenry...Oct. 1851.* Dublin, Richard Charles Mac Nevin, (1851), [11p], 7 maps. GCL.
7723. **Incumbered Estates Court.** *In the Court of Commissioners for sale of incumbered estates in Ireland...lands of Ragoon...and houses in the Town of Galway...Estate of John James Bodkin...August 1850.* Dublin, Richard C. Mac Nevin, (1850), [9p.], map. GCL.
7724. **Incumbered Estates Court.** *In the Landed (lately Incumbered) Estates Court, Ireland...Estate of James Browne...Barony of Moycullen and County of the Town of Galway...June 1860.* Dublin, Hodges, Smith and Co., (1860), [8p], 4 maps GCL.
7725. **Incumbered Estates Court.** *In the Court of the Commissioners for sale of Encumbered Estates in Ireland...Samuel Burne, James Burne, Jane Keville and Susan Wardell...Barony of Clare...December, 1854.* Dublin, Office of the Comms., (1854), 3p., map. GCL.
7726. **Incumbered Estates Court.** *In the Court of the Commissioners for sale of Encumbered Estates...Estate of John Cullinane, Michael Cullinane, Thomas Cullinane and Richard Newenham Somerville...Barony of Clare...June, 1857.* Dublin, O. of the Comms., (1857), 5p. GCL.
7727. **Incumbered Estates Court.** *In the court of the Commissioners for the sale of Incumbered Estates in Ireland...Henry Joseph Dolphin and Anthony Richard Ffrench Dolphin...Barony of Loughrea...February, 1857.* Dublin, Brassington +Gale, (1857),[8p.], 1 map. GCL.
7728. **Incumbered Estates Court.** *In the Court of the Commissioners for sale of Incumbered Estates in Ireland...The Eyrecourt Castle Estate comprising*

- Castle and Demesne of Eyrecourt in the Baronies of Longford, (Kilconnell, Clonmacnowen), 27th June, 1854.*
Dublin, 49p., 25 maps, 33cm. GCL.
7729. **Incumbered Estates Court.** *In the matter of the estate of Richard Andrew Hyacinth Kirwan Esq., rental of the lands of Conagher (North)...Gortnaloura; Milltown...situate in the Barony of Dunmore...the lands of Ardgaheen...and Cregg...in the Barony of Clare...on the 6th day of November, 1856*
Dublin, Hodges + Smith, (1856), 22p., 19. Maps, 33 cm. GCL.
7730. **Incumbered Estates Court.** *In the Court of the Commissioners for the sale of Incumbered Estates in Ireland...Estate of James Lambert...Estates in the baronies of Dunkellin, Kilconnell, Clare and Moycullen...and town of Galway...November 1855.*
Dublin, Hodges+Smith, (1855), 35p., 29 maps, 2 lithoprints. GCL.
7731. **Incumbered Estates Court.** *In the Court of the Commissioners for the sale of Incumbered Estates in Ireland...Walter Lambert or of John Eyre...the Streamstown and Castle Lambert Estates...Baronies of Leitrim, Athenry and Clare...June 1855.*
Dublin, Thomas Kiernan, (1855), 10p., 12 maps, 33 cm. GCL.
7732. **Incumbered Estates Court.** *In the Court of the Commissioners for sale of Incumbered Estates in Ireland, Connemara, Martin Estates...July, 1852...Estate of Arthur Gonne Bell Martin.*
Dublin, Comms Incumbered Estates, (1852), 30p., PROI., [photocopy at GCL.]
7733. **Incumbered Estates Court.** *Ireland. The first section of the Galway Estates of the late Thomas Barnewall Martin...1570 acres of land...in County of the Town of Galway...1849.*
Dublin, Crozier+Power, (1849), [6p.], 1 map, 43cm. GCL.
7734. **Incumbered Estates Court.** *Ireland. The second section of the Galway Estates of the late Thomas Barnewell Martin...8th and 9th August, 1849...Barony of Moycullen.*
Dublin, Crozier+Power, (1849), 30p., 17 maps. PROI.[photocopy at GCL.]
7735. **Incumbered Estates Court.** *Particulars...Estates in the County of the Town of Galway and in the Barony of Clare, Athenry and in the County of Roscommon estate in the half Barony of Ballymoe.*
Dublin, n.d., [8p.]. GCL.
7736. **Incumbered Estates Court.** *In the Court of the Commissioners for the sale of Incumbered Estates in Ireland...February 1855...Estate of Christopher St George of Tyrone ...Barony of Ballinahinch...and Barony of Moycullen.*
Dublin, John Murray, (1855), 22p., 13 maps, 30 cm. GCL.
7737. **Incumbered Estates Court.** *In the Court of the Commissioners for sale of Incumbered estates in Ireland. Sale on 13th January, 1852...Estate of Robert Whalley...Counties of Armagh, Louth, Carlow and Galway and Town of Galway...Jan. 1852.*
Dublin, B+N., (1852), [viii], 60p, maps, 42 cm. GCL.
7738. **Incumbered Estates Court.** *The West Barna Estate. Particulars of sale.*
6p., 2 maps, 43 cm. GCL.
7739. **Inglis, Henry D.** *A Journey throughout Ireland, during the Spring, Summer and Autumn of 1834. 2 vols.*
London, Whitaker and Co., (1835), cf. vol. 2, p.15-93. GCL.

7740. **Ireland: High Court of Justice.** *In the High Court of Justice in Ireland, Chancery Division - Land Judges. In the matter of the Estate of James Blake and Francis Arthur Blake...3rd April 1855.*
Dublin, Arthur Lee Barlee, (1855),
7741. **Ireland: High Court of Justice.** *In the High Court of Justice in Ireland- Chancery Division - Land Judges...Thomas Seymour Blake...Lands of Crumlin in the Barony of Tiaquin...lands of Cloncon West...Barony of Ballymoe, March, 1893.*
Dublin, W.King Printers, (1893), 13p., 3 maps, 33cm. GCL.
7742. **Ireland; High Court of Justice.** *In the High Court of Justice in Ireland...[Nov.] 1902...Estate of Dominick Joseph Browne Burke...Barony of Leitrim...*
Dublin, Baker +Ringwood, (1902), [20p], 3 maps, 39 cm. PROI. [Photocopy at GCL.]
7743. **Ireland: High Court of Justice.** *In the High Court of Justice, Ireland- Chancery Division-Land Judges. ...Estate of Very Rev. C.H.G. Butson...House and lands of Knocknagreana...Barony of Moycullen...March, 1899.*
Dublin, St George+Browne, (1899), [4p.], 1 map, 33 cm. GCL.
7744. **Ireland: High Court of Justice.** *In the High Court of Justice in Ireland- Chancery Division - Land Judges, County of Galway...2nd June, 1893 in the matter of the estate of Hyacinth Golding, the Most Rev. John...*
Dublin, 1893. GCL.
7745. **Ireland: High Court of Justice.** *In the High Court of Justice, Chancery Division, Land Judges, County of Galway...Gerald Carlisle Stratford Handcock. Rental and particulars the lands of Kilcloghans, Corry, Carrowmuniagh, Carrowntoogah, Sylau West, Dawross Upper...Barony of Clare...Barony of Ballymoe...Dunmore...1895.*
Dublin, Crookshank, Leech and Davies, (1895), 44p., 8 maps, 33 cm. GCL.
7746. **Ireland: High Court of Justice.** *In the High Court of Justice in Ireland...Late Landed Estates Court ...Town and lands of Patrick Hanly, Junior...Town and lands of Carrowmanagh...Carrowgorm...in the Barony of Tiaquin... July, 1882.*
Dublin, Meldon, (1882), 4p., 2 maps. GCL.
7747. **Ireland: High Court of Justice.** *In the High Court of Justice, Ireland- Chancery Division - Land Judges - in the matter of the estate of Robert Hardie...Rental and particulars...Lands of Larabeg, situate in the Barony of Clare...May, 1891.*
Dublin, O'Brien+Ards, (1891), [4p.], 1 map, 33 cm. GCL.
7748. **Ireland: High Court of Justice.** *In the High Court of Justice in Ireland...Estate of William French Henderson...The four houses...situate on the Dublin Road and Circular Road...Parish of Tuam...Barony of Clare...July, 1887.*
Dublin, Thomas Higgins, (1887), 3p., 1 map, 33 cm. GCL.
7749. **Ireland: High Court of Justice.** *In the High Court of Justice, Ireland- Chancery Division - Land Judges - County of Galway...17th June, 1892. Estate of Thomas Eyre Lambert and Willaim Blakeney Persse Trousdell...The Castle Lambert Estate...Barony of Clare...June, 1892.*
Dublin, Whitney+Moore, (1892), 20p., 2 maps. GCL.
7750. **Ireland: High Court of Justice.** *In the High Court of Justice Ireland. Chancery Division - Land Judges. Late Landed Estates Court...Charles*

- J. Lynch trustee for sale under the will of Anthony Maurice Blake. Lands of Gortarica...Barony of Clare...*
Dublin, Farmers' Gazette Printers, (1881), [6p.], 2 maps, 33 cm. GCL.
7751. **Ireland: High Court of Justice.** *In the High Court of Justice in Ireland...Estate of John Mulville, Barony of Kiltartan...June 1879.*
Dublin, King Printers, (1879), 6p., 33 cm. GCL.
7752. **Ireland: High Court of Justice.** *In the High Court of Justice in Ireland...Estate of William Neary and William Patrick Sheridan...Michael Reilly deceased...Baronies of Ballymoe and Tyaquin...December 1880, November 1882.*
Dublin, John Maunsell, (1880/82), [23; 6p.], 8 maps, 33 cm. GCL.
7753. **Ireland: High Court of Justice.** *In the High Court of Justice in Ireland...Estate of Charles O'Farrell...Barony of Leitrim...March, 1885.*
Dublin, King Printers, (1885), [8p.], 3 maps, 33 cm. GCL.
7754. **Ireland: High Court of Justice.** *In the High court of Justice in Ireland-Chancery Division - Land Judges Counties of Galway, Clare and Mayo...7th Nov. 1882. Michael O'Kelly...Lands of Carrowkeel...Barony of Ross October, 1882...Barony of Tyaquin...May, 1889.*
Dublin, King Printers, (1889), 10; 11p., 8 ; 3 maps, 33 cm. GCL.
7755. **Ireland: High Court of Justice.** *In the High Court of Justice in Ireland, Chancery Division - Land Judges/the estate of Charles D. O'Rorke...Lands in the Barony of Ballymoe...Barony of Dunmore....1901.*
Dublin, (1901). GCL.
7756. **Ireland: High Court of Justice.** *In the High Court of Justice in Ireland, Chancery Division - Land Judges, Counties of Galway and Mayo...Estate of William Rowland...Derrymaclohney known by the name of the Pound Park...in the Barony of Clare...November, 1887.*
Dublin, King Printers, (1887).[6p.], 3 maps, 33 cm. GCL.
7757. **Ireland: High court of Justice.** *In the High Court of Justice in Ireland - Land Judges. In the matter of the estate of Owen Ryan and John A. Ryan...Rental and particulars of parts of the lands of Adragoole...in the Barony of Longford...October, 1883.*
Dublin, T.Gerrard, (1835), [13p.], 2 maps, 34 cm. GCL.
7758. **Ireland: High Court of Justice.** *In the High Court of Justice in Ireland...County of Galway...February 1890...Estate of Bernard Sweeney...Barony of Moycullen.*
Dublin, Macredy +Kyle Printers, (1890), [7p.], 2 maps, 33 cm. GCL.
7759. **Ireland: Parliament: House of Lords.** *Reports of committees. A report from the Lords Committees appointed to enquire into the present state of Popery in this Kingdom, in relation to the state of Popery in the Counties of Mayo and Galway, and the County of the Town of Galway, and agreed to by the House of Lords (Dec. 6, 1731)*
Dublin, Printed by George Grierson at the Two Bibles in Essex Street, (1731), 12p., fol. NLI.
7760. *Ireland from sea to sea. A practical handbook to Galway, Connemara, Achill and the west of Ireland.*
Dublin, B. +N., (1905), 144p., ill. GCL.
7761. **Ireland West Tourism.** *Top visitor attractions. The heartland of Irish culture.. Galway. Mayo. Roscommon.*
Galway, Ireland West Tourism, n.d., 63p., col. il., map. IWT.

7762. *The Irish crisis of 1879 - '80. Proceedings of the Dublin Mansion House Relief Committee 1880.*
Dublin, B.+N., (1881), cf. p. 87-104; 150-160. GCL.
7763. **Irish Manuscripts Commission.** *Books of survey and distribution being abstracts of various surveys and instruments of title; 1636-1703.*
Vol. 3, County of Galway with map of the County from Petty's Atlas, 1683. Introductions by R.C. Simmington. Prepared by Breandán Mac Giolla Choille.
Dublin, SO., (1962), lxvii, 357p., 4to. GCL.
7764. **The Irish Times.** *Tours in Ireland, a descriptive handbook for tourists.*
Dublin, Irish Times Office, (1888), 225p.[includes Galway].
7765. **Irish Tourist Association.** *Connacht. Galway Mayo Sligo Leitrim Roscommon. Official guide by the Irish Tourist Association.*
Dublin, ITA., [1946?], 156p., ill., index. GCL.
7766. **Irish Tourist Association.** *Galway, gateway to the glorious west.*
Dublin, ITA., (1932), 52p.
7767. **Irish Tourist Association.** *Guide to Connacht.*
Dublin, ITA., n.d., xviii, 101p., xxxiii, ill., maps, index. GCL.
7768. *Irish tourists' illustrated handbook for visitors to Ireland in 1852, with numerous maps.*
Dublin, Mc Glashan, (1852), xvi, 167; 69; 16p., [Tours to Cork, Galway and the West.].
7769. **Irwin, C.H.** *History of Presbyterianism in Dublin and the south and west of Ireland.*
(1890). Linen Hall L.
7770. **Jackson, J.** *Natural history and the development of the west.*
Tech. Ireland, 4 (10), (1973), 8-13. NUIG.
7771. **Jennett, Sean.** *Connacht the counties Galway, Mayo, Sligo, Leitrim and Roscommon in Ireland.*
London, Faber, (1970), 3; 240p., pls, ill. GCL.
7772. **Jennett, Sean.** *The West of Ireland.*
London, Batsford, (1980), [x], 150p., ill., biblio., index. GCL.
7773. **Johann, A.E.** *Heimat der regenbogen Irland. Europas schonstes land.*
Gutersloh, C. Bertelsmann, (1953), cf. p. 1-78p., ill. GCL.
7774. **Johnson, James.** *A Tour in Ireland with meditations and reflections.*
London, Highley, (1844), 12; 370p., 12mo. Cf. p. 171-205. GCL.
7775. **Jordan, E.D.** *Black's guide to Galway, Connemara and the west of Ireland.*
London, Black, (1899), vi, 85; 120p.
7776. **Jourdain, H.F.N. and Fraser, E.** *The Connaught Rangers. 3 vols.*
(1924-1928). GCL.
7777. **Kavanagh, Mary.** *A Bibliography of the County Galway.*
Galway County Libraries, (1965), 187p., index. GCL.
7778. **Kavanagh, Mary.** *Galway Library archives and a select bibliography of County Galway.*
in "Galway: History and Society", eds Moran, G. and Gillespie, R., cf. p. 781-793. GCL.
7779. **Kavanagh, Mary.** *Local history in Incumbered Estates Court rentals for County Galway.*
Gal. Roots, 2, (1994), 24-29, ill., maps. GCL.
7780. **Kavanagh, Mary.** *Photographic collection at Galway County Library.*
Gal. Roots, 1, (1993), 55-59, ill. GCL.

7781. **Keane, Marcus.** *The Towers and temples of ancient Ireland. Their origin and history discussed from a new point of view.*
Dublin, Hodges, Smith and Co., (1867), cf. p. 397-414. NUIG.
7782. **Keane, Patrick.** *Social and political life in North Galway, 1884 - 1900.*
M.A. Thesis, St Patrick's, Maynooth, (1987). NUIM.
7783. **Keary, R. and Dunne, J.** *A New shell deposit near Galway.*
INJ., 17 (12), (1973), p.422. NUIG.
7784. **Kelleher, D.L.** *The Glamour of the West. (Bantry Bay to Lough Foyle).*
Dublin, Talbot Pr., (1929), 123p., 12mo. Cf. 35-60. GCL.
7785. **Kelly, Patricia.** *The Economic and social history of Roscommon and East Galway studied from the folklore of the region.*
M.Litt., TCD., (1970-'71).
7786. **Kelly, Richard J.** *The Forfeitures and settlements of 1661 (lands in County and Town of Galway)*
JGAHS., 4 (1905-'06) 88-91; 5, (1907-'08), 206-212. GCL.
7787. **Kelly, Richard J.** *The Manor courts of the County of Galway - their jurisdiction.*
JRSAL., 31, (1901), 297-298. GCL.
7788. **Kerrigan, P.M.** *The Defences of the Shannon: Portumna to Athlone, 1793 - 1815.*
In "Irish Midland Studies", Athlone, (1980), cf. p. 168-192.
7789. **Kerrigan, P.M.** *The Defences of Ireland 1793 - 1815 part 12. The west coast, Kerry to Sligo.*
An Cosantóir, (Feb. 1982), 39-44. NUIG.
7790. **Kilbride-Jones, Howard.** *A Visit to Galway.*
Arch. Irel., 9 (4), (Winter 1995), 22-23, ill. NUIG.
7791. **Kilfeather, T.P.** *The Story of the Connaught Rangers (new ed.).*
Tralee, Anvil Books, (1969), 212p.
7792. **Kinahan, George H.** *Ancient settlements in West Galway.*
JRSAL., 11 (1870-'71), 350-351. GCL.
7793. **Kinahan, George H.** *Explanation to accompany sheets 115 and 116 of the maps and sheets 17 and 18 of the Longitudinal sections of the Geological Survey of Ireland, illustrating a portion of the counties of Galway, Clare and Tipperary.*
Dublin, (1865). [maps in Br. Mus., 36a68]. NLI.
7794. **Kinahan, George H.** *Unrecorded antiquities in Iar-Connaught.*
JRHAAL., ser.4, 2 (1), (1872), 10-13. GCL.
7795. **Kinealy, Christine.** *The Response of the Poor Law to the Great Famine in County Galway.*
in "Galway:History and Society", eds Moran, G. and Gillespie, R.,c.f. p.3,75-393, refs. GCL.
7796. **Kirby, Sheila.** *The Yeats country. A guide to the Sligo district and other places in the West of Ireland associated with the life and work of W.B.Yeats.*
Dublin, Dolmen Pr., (1977). NUIG.
7797. **Kirkpatrick, Robert Wybrants.** *Irish landed estates, 1879 - '85.*
Ph.D., Thesis, TCD., (1971-'72).
7798. *Knots of the ancient and Most Benevolent Order of the Friendly Brothers of Saint Patrick. The officers thereof, together with list of members.*
Dublin, Falconer, [1876], [Knots in B'Sloe - first Knot was that of Athenry,

- c.early 17th century, before 1750, c. 116 Brothers in Athenry Knot- Secret Order.]
7799. **Knox, Hubert T.** *The Early Tribes of Connaught.*
JRSAL., 30 (1900), 343-356; 31 ((1901), 109-118. GCL.
7800. **Knox, Hubert T.** *Occupation of Connaught by the Anglo-Normans after A.D. 1237.*
JRSAL., 32 (1902), 132-138; 393-406; 33 (1903), 58-74; 179-189; 284-294.
7801. **Knox, Hubert T.** *Occupation of the County of Galway by the Anglo-Normans after 1237.*
JRSAL., 31, (1901), 365-370. GCL.
7802. **Lacey, Audrey.** *The Curse of the Irish Famine.*
Gal. Roots, 3 (1995), 54-56. GCL.
7803. **Lancastrian,** *Gadding in Galway by a Lancastrian.*
Lancaster, (1881).
7804. *Land question of Ireland being a series of letters published in the "London Times" from their own special commissioner with a reference map.*
Toronto, A.S Irving, (1870), cf. p. 86-95. GCL.
7805. **Landed Estates Court,Ireland.** *In the Landed Estates Court Ireland. Estate of Arthur Wm Ball, Alicia Ball, widow , and others...Baronies of Ballymoe and Tiaquin...June 1869...*
Dublin, John Maunsell, (1869), 11p., 3 maps, 33 cm. GCL.
7806. **Landed Estates Court Ireland.** *In the Landed Estates Court, Ireland...Estate of John Henry Blake...Brierfield in the Barony of Tyaquin...November, 1863.*
Dublin, Mac Nevin+Whitney, (1863), 8p., 3 maps, 33 cm. GCL.
7807. **Landed Estates Court Ireland.** *In the Landed Estates Court Ireland. ...In the matter of the Estate of Thomas Henry Davies owner...Rental of part of the town and lands of Briarfield otherwise Drishane, in the Barony of Tyaquin...November, 1877.*
Dublin, Arthur Lee Barlee, (1877), [5p.], 3 maps, 33 cm. GCL.
7808. **Landed Estates Court Ireland.** *In the Landed Estates Court Ireland...Estate of Roger Dodwell...Baronies of Tyaquin and Clare...September, 1866.*
Dublin, Wm H. Peyton, (1866), 2p., 1 map, 42 cm. GCL.
7809. **Landed Estates Court Ireland.** *In the Landed Estates Court, Ireland...Estate of Francis Joseph Ffrench...Barony of Tyaquin...June, 1869.*
Dublin, M. Nicholson, (1869), [6p.], 2 maps, 33 cm. GCL.
7810. **Landed Estates Court Ireland.** *In the Landed Estates Court Ireland, Counties of Galway and Mayo in the matter of the Estate of Robert Rutledge. Rental and particulars of sale ...perpetuity estates situate in the Barony of Longford...November 1861.*
Dublin, Wm Warren, Printer, (1861), 50p., 36 maps, 32 cm. GCL.
7811. **Landed Estates Court Ireland.** *In the Landed Estates Court Ireland. County of Galway...Nov. 1865...estate of John Stratford Kirwan, of Moyne House in the County of Galway...Baronies of Tyaquin and Kiltartan.*
Dublin, (1865), 11 p., 5 maps, 1 litho., GCL.
7812. **Lane, P.G.** *An Attempt at commercial farming in Ireland after the Famine.*
Studies, 61 (Spr. 1972), [Pollock's estate in Co. Galway, cf. p. 54-66.] GCL.
7813. **Lane, Pádraig G.** *The Encumbered Estate Court and Galway land ownership, 1849-'58.*

- In "Galway: History and Society", eds Moran, G. and Gillespie, R., cf. p. 395-420, refs, ill. GCL.
7814. **Lane, Pádraig G.** *The General impact of the Encumbered Estates Act of 1849 on Counties Galway and Mayo.* JGAHS., 33, (1972-'73), 44-74. GCL.
7815. **Lane, Pádraig G.** *The Impact of the Encumbered Estates Court upon the landlords of Galway and Mayo.* JGAHS., 39 (1981-'82), 45-58. GCL.
7816. **Lane, Pádraig G.** *The Social impact of the Encumbered Estates Court on Counties Galway and Mayo. 1849-1959.* M.A. Thesis, NUI., (1969).
7817. **Lang, R.T.(comp.).** *Cyclists' Touring Club Irish Road Book. (Part 1. North) comprising the roads north of and including the main road from Dublin to Galway.* London, E.R. Shipton, (1899), xxviii, 518p.
7818. **Lang, R.T.(comp.).** *Cyclists' Touring Club Irish road book (part - 2 South) comprising the roads south of and including the main road from Dublin to Galway.* London, E.R. Shipton, (1899), xiv, 428p.
7819. **Langan-Egan, Mary Catherine.** *Lives of women in Galway in mid-nineteenth century Ireland.* Ph.D. Thesis, US., Fairfax Univ., (1996), [iv], 277p., 7 phs., map. GCL.
7820. **Langan-Egan, Maureen (Mary Catherine.)** *Some aspects of the Great Famine in Galway.* JGAHS., 51 (1999), 120-139, notes. GCL.
7821. **Lantry, Mary.** *Land agitation in East Galway, 1879-1891.* M.A. Thesis, St Patrick's, Maynooth, n.d. NUIM.
7822. **Lee, Pádraig.** *Succession in the Dioceses of Kilfenora, Kilmacduagh and Galway.* The Mantle, (Sum. 1960), 10-18. GCL.
7823. **Lees, Nora Laverock.** *Bogs and blarney.* Dublin, Talbot Pr., (1936), 148p., ill. GCL.
7824. **Leet, Ambrose.** *A Directory to the market towns, villages, gentlemen's seats and other noted places in Ireland.* Dublin, Brett Smith, (1814), 2nd. ed. [Micro film at GCL.]
7825. **Legg, Marie-Louise.** *Newspapers and nationalism. The Irish Provincial Press, 1850-1892.* Dublin, Four Courts Pr., (1999), cf. p. 93-108. ["The Connaught Patriot"].
7826. *Lett's motor tour guides. North and West Ireland. Galway to the mountains of Mourne.* London, (1971), 65p. [Kenny's book List].
7827. **Levy, John.** *Summer rambles in the west: employment for the people - harbours of refuge - tramways.* Dublin, Hodges, Smith +Co., (1863), 32p.
7828. *A List of the names of the Irish, prisoners, now lodged in Soho Square, London. Being the several Lords, Generals, Collonels, Lieutenant-Collonels...which were taken prisoners at the several actions of Ballymore, Athlone and Aghrim, and lately (by sea) from Dublin to England.* London, (1691). [Sweeney].

7829. *A List of the officers who served in the Irish army of King James II.* In "The Irish Chieftains: or a Struggle for the Crown" by Blake-Forster, Charles Ffrench, Dublin, M'Glashan and Gill, (1872), cf. p. 631-632; 635-638; 648-649; 658; 669. GCL.
7830. *A List of the Yeomanry Corps of Connaught, 1803.* Ir. Sword, 3 (1957-'58), 187-193. NUIG.
7831. **Loomis, Charles Battell.** *Just Irish.* Boston, (1909). [Interesting photos of Galway].
7832. **Lynch, A.H.** *Measures to be adopted for the employment of the labouring classes in Ireland: detailed in an address to the electors Galway:with an appendix.* Knight, (1839), 252p. NLI.
7833. **Lynd, Robert.** *Rambles in Ireland, with five illustrations in colour, by Jack B. Yeats and twenty five from photographs.* London, Mills +Boon, (1912), 312; 32p. [Impressions of a visit to Galway...]
7834. **Lyne, Gerard J.** *Three certified Gross Survey transcripts for County Galway.* An. Hib., 35, (1992), 156-188. GCL.
7835. **Lynn, C.J.** *Some 13th century castle sites in the west of Ireland. Notes on a preliminary reconnaissance.* JGAHS., 40, (1985-'86), 90-113, ill. GCL.
7836. **Mac Aodha, Breandán S.** *Ainmneacha mór lonnaiochtaí Chontae na Gaillimhe: fiasaise na mapaí.* Galvia, 12 (1978), 56-60.
7837. **Mac Aodha, Breandán S.** *Clachán settlement in Iar-Chonnacht.* Ir. Geog., 5 (2), (1965), 20-28. NUIG.
7838. **Mac Aodha, Breandán s.** *Fadhbanna pleanála i gceantar na Gaillimhe (Planning problems in the Galway district.)* in "Campagnes et Littoraux d'Europe", eds Dewailly, J.M. and Dion, R. Institut de Géographie de Lille, (1988), 95-102.
7839. **Mac Aonghusa, Proinsias.** *Gaillimh - seachtain na Cásca san Iarthar.* Feasta, 39, (1986), 5-8. NUIG.
7840. **Mc Caffrey, P.R.** *The White Friars.* Dublin, Gill and Son, (1926).
7841. **Mc Connell, James.** *Notes of a fortnight's holiday in the west of Ireland.* Belfast, The Ulster Echo, (1888), 16p.
7842. **Mc Cormack, Matthew.** *The Franciscan Brothers.* Tidings, 1 (2), (Christmas 1987), 36-38, ill (some col.). GCL.
7843. **Mac Cormack, Richard Blaine.** *The San Patricio deserters in the Mexican War, 1847.* Ir. Sword, 3 (1957-'58), 246-255. GCL.
7844. **Mc Cormick, Donald.** *Islands of Ireland.* Reading, Osprey Publ., (1974), xvii, 140p., ill., maps. GCL.
7845. **Mac Dermot The.** *The Gaelic families of Connacht.* Ir. Gen., 6 (3), (Nov. 1982), 268-275.[includes the O'Kellys]. GCL.
7846. **Mc Donnell Bodkin, Matthias.** *"The Devil's work" on the Clanricarde estate.* London, Irish Press Agency, (1890), 20p
7847. **Mac Fadden, J.J.** *The Evolution of an estate in East Galway 1734-1969.* M.A. Thesis, UCG. (1971) NUIG.

7848. **Mac Fhinn, Eric.** *Smuainig ar Éire, 1833-1933. Cuimhne Céad Bliain "Election na Gaillimhe"*. Gearrhaile, 7 (1933). GCL.
7849. **Mac Giolla Easpaig, Dónall.** *Early ecclesiastical settlement names of County Galway.* in "Galway: History + Society", eds Moran G. and Gillespie, R., cf. p. 795-815, refs. GCL.
7850. **Mc Ivor, D.** *The Anglesey estate in Louth Down and Galway 1810 and 1856.* JCLA., 12 (2), (1950), 136-154.
7851. **Mac Leod, Caitriona.** *Mediaeval wooden figure sculptures in Ireland. Mediaeval Madonnas in the west.* JRSAL., (1945), 167-182, ill. GCL.
7852. **Mac Lochlainn, Alf.** *Miscellanea. Some place names in Larkin's 1819 map of Galway.* JGAHS., 50 (1998), 210-213. GCL.
7853. **Mc Mahon, John T.** *Ramblers from Clare, and other sketches.* Dublin, Talbot Pr., (1936), 229p. [includes Galway]
7854. **Mc Mahon, Michael.** *Stone monuments in the Ballinakill district.* JGAHS., 36 (1977/78), 78-81. GCL.
7855. **Mc Manus, Henry.** *Sketches of the Irish Highlands descriptive social and religious with special references to the Irish Missions in West Connaught since 1840.* Dublin, Hamilton, Adams(Pr.), (1863). NLI.
7856. **Mc Nally, Kenneth.** *The Islands of Ireland.* London, Batsford, (1978), 168p., ill. (some col.), biblio., index. GCL.
7857. **Mac Rath, Morrow.** *Bus by the brook.* London, Cape, (1964), 254p. GCL.
7858. **Macalister, Robert A.S.** *Archaeological mistakes: being corrections as regards places in Galway and Kerry.* JRSAL., 28 (1898), p.176. GCL.
7859. **Macalister, Robert A.S.** *A Report on some excavations recently conducted in Co. Galway.* PRIA., 33C, (1917), 505-510. NUIG.
7860. **Mackie, Joyce and Co.** *The West of Ireland for visitor and resident.* Cheltenham, Burrow, n.d.
7861. **Maguire, Samuel J.** *The Early workhouses in Galway.* Gal. Reader, 4 (2+3), (1954), 71-79. GCL.
7862. **Maguire, Samuel J.** *Galway and its Library.* An Leabharlann, 1 (4), (Mar-May 1931). GCL.
7863. **Maguire, Samuel J.** *Galway and the Militia.* Gal. Reader, 4 (2+3), (1954), 91-92. GCL.
7864. **Maguire, Samuel J.** *Galway's loyalty to George III.* Gal. Reader, 4 (2+3), (1954), 59-62. GCL.
7865. **Maguire Samuel J.** *Rural libraries.* Ir. Monthly, 51 (Aug. 1923), 377-381.
7866. **Maher, Helen.** *Galway authors.* GCL., (1976). GCL.
7867. **Mahony, James.** *Handbook to Galway, Connemara and the Irish Highlands. (1854), map.* Bigger.

7868. **Majerus, Pascal A. E.** *The Second Reformation in West - Galway: Alexander R. Dallas and the Society for Irish Church Missions to the Roman Catholics. 1849-1859.* M.A. Thesis, NUI., (1991),
7869. **Manning, Olivia.** *The Dreaming shore.* London, Evan Bros., (1950), cf. p. 107-130. GCL.
7870. **Mannion, Anne [Marie].** *The Social geography of the British Army in 19th century Ireland with specific reference to Galway. 2 vols.* M.A. Thesis, UCG., (1988). NUIG.
7871. **Mannion, J.J.** *Land holding and settlement in County Galway.* M.A. Thesis, NUI., (1964/65).
7872. **Mannion, Marie.** *Post Office records - a valuable source for family history.* Gal. Roots, 5 (1998), 161-181, ill. GCL.
7873. **Mannion, Marie.** *Top Irish American business people with Galway roots.* Gal. Roots, 2 (1994), 89-93, ill. GCL.
7874. **Martyn, Jane.** *The Poor Clares in Ireland from their early annals preserved in their convent of Galway.* Dublin, CTSI., (1907), 25p. [Martyn Col., Clarendon Church, Dublin.]
7875. **Mason, William Shaw.** *A Statistical account or parochial survey of Ireland, drawn from communications of the clergy. 3 vols.* Dublin, (1814), cf. vol. 2, for Galway GCL.
7876. **Meagher-Phelan, Siobhán** *The Changing face of Irish Nationalist politics 1910 - '21, an examination of the evidence from County Galway.* M.A. Thesis, (1989), UCG. NUIG.
7877. **Measom, G.S.** *Great Southern and Western Railway, official guide. With some account of important manufactories in Dublin and in the towns on the lines.* London, C.Griffin [1866], 400 engravings..maps[2 parts]. NLI.
7878. **Meenehan, Vincent.** *The Presidency Council of Connaught under Fitton.* M.A. Thesis, UCG., (1957-'8). NUIG.
7879. **[Mellows, Liam.]** *True story of the Galway Insurrection. By a volunteer officer [i.e. Liam Mellows].* Gaelic American, (Jan. 20, 1916).
7880. **Melvin, Patrick.** *The Composition of the Galway Gentry.* In "Clanricarde Country", Woodford Heritage Centre, (1987), 64-73. GCL. Ir. Gen., 7 (1), (1986), 81-96. GCL.
7881. **Melvin, Patrick.** *The Galway Tribes as landowners and gentry.* In "Galway: History + Society", eds Moran, G. and Gillespie, R. cf. p. 319-374, refs, ill. GCL.
7882. **Melvin, Patrick.** *Irish soldiers and plotters in Williamite England.* Ir. Sword, (Winter 1979). GCL.
7883. **Melvin, Patrick.** *The Landed gentry of Galway 1820 - 1880.* Ph. D. Thesis, TCD. (1991). Ir. Econ. Soc. Hist., 20 (1993), 80-81.
7884. *Memoranda of the month. (A commentary on current affairs).* Dub. Uni. Mag., 11 (June 1838), 779-782. NUIG.
7885. **Merrill, John N.** *Emerald coast walk. The story of a 1600 mile walk up the west coast of Ireland.* Winster, Derbyshire: Walking Boots Ltd., (1982), 129; 4 p.,

7886. **Midland Great Western Railway Co.** *Ireland from sea to sea: a practical hand-book to Galway, Connemara, Achill and the west of Ireland.* Dublin, (1900), 135p.
7887. **Millman, Lawrence.** *Our like will not be there again: notes from the west of Ireland.* Boston, Little, Brown. (1977), 209p..
7888. **Mitchell, James.** *The Imprisonment of Wilfrid Scawen Blunt in Galway: cause and consequence.* JGAHS., 46 (1994), 65-110. GCL.
7889. **Molyneux, Thomas.** *Journey to Connaught - April, 1709.* In "Miscellany of the IA. Society, vol 1. (1846), 161-178, ill. GCL.
7890. *Money advanced by Government for works in Mayo and Galway.* HC., 285, (1833), xxxv.
7891. **Moor, M.** *Pictures of Galway coast.* Cath. World, 60, p.727. NLI.
7892. **Moran, Gerard and Gillespie, Raymond (eds).** *Galway. History and society. Interdisciplinary essays on the history of an Irish County.* Dublin, Geography Publs, (1996), xxx, 848p., ill., maps, index. GCL.
7893. **Moran, Gerard.** *James Hack Tuke and assisted emigration from Galway and Mayo in the 1880's.* in "The Emigrant Experience", (1991), 70-94.
7894. **Moran, Patrick Francis.** *Historical sketch of the persecutions suffered by the Catholics of Ireland under the rule of Cromwell and the Puritans.* Dublin, M.H. Gill, n.d., (1907?), cf. p. 210-237.
7895. **Morgan, Sidney. [Lady Owenson].** *Patriotic sketches of Ireland written in Connaught. 2 vols.* London, Richard Phillips Pr., (1807), xii, 178; 162p. [Galway and Mayo].
7896. **Mulloy, Sheila.** *The Transfer of power: Galway 1642-1702.* In "Galway:History+Society", eds Moran, G. and Gillespie, R. 213-228, refs. GCL.
7897. **Mulveen, Jack.** *Post-Reformation occupational graveslabs in Galway.* M.A. Thesis, NUIG. (1997). NUIG.
7898. **Murphy, Ignatius.** *Re-organisation of the Diocese of Kilfenora, Kilmacduagh, Galway and Killaloe, 1852-1883.* NMAJ., 26(1984), 65-74.
7899. **Murray, James P.** *The Coastguard in famine relief on the West Coast.* Gal. Roots, 5 (1998), 63-68, ill. GCL.
7900. **Murray, James P.** *A Lesser known famine crises in Galway 1879/80.* Gal. Roots, 4 (1996/97), 93-97, ill. GCL.
7901. **Murtagh, Patrick Harman.** *Connacht and the Jacobite war, 1689-'91.* M.Litt.Thesis, TCD., (1968-'69). TCD.
7902. **Murtagh, Patrick Harman.** *Galway and the Jacobite war.* Ir. Sword, 12 (46), (Sum. 1975), 1-14. GCL..
7903. *Names of townlands and towns in Ireland with the parliamentary county or borough in which situated.* 215p., 4to. GCL.
7904. **Nash, Catherine.** *Embodying the nation - the west of Ireland landscape and Irish identity.* In "Tourism in Ireland: a Critical Analysis", eds, O'Connor, B. and Cronin, M., Cork, (1993), cf. p. 86-114.

7905. **Neilan, Mattie.** *The Rising in Galway.* Cap. An., (1966), 324-326. GCL.
7906. **Ní Chinnéide, Neasa.** *Patrúin Cómhchruinnithe daonra: cás na Gaillimhe.* M.A. UCG., n.d. NUIG.
7907. **Ní Chinnéide, Síle.** *A Frenchman's tour of Connacht in 1791.* JGAHS., 35 (1976), 52-66; 36 (1977-'78), 30-42. GCL.
7908. **Ní Chinnéide, Síle.** *A Journey from Mullingar to Loughrea.* J.Old Athlone S., 2 (1978), 15-23.
7909. **Ní Ghríallais, Caitríona.** *Údair Gaeilge Chondae na Gaillimhe clár leabhar agus notaí beathaisnéise.* M.A. Thesis, UCG., (1991). NUIG.
7910. **Nicholls, Kenneth.W.** *A List of the monasteries in Connacht.* JGAHS., 33 (1972-'73), 28-43. GCL.
7911. **Nicholls, Kenneth W. (ed.)** *Visitations of the Dioceses of Clonfert, Tuam and Kilmacduagh c. 1565-'7.* An.Hib., 26 (1970), 144-158. GCL.
7912. **Nicholson, Asenath.** *Ireland's welcome to the stranger or excursions through Ireland in 1844 and '45 for the purpose of personally investigating the condition of the poor.* London, (1847).
7913. **Nicholson, Asenath.** *Lights and shades of Ireland : the Famine of 1847, '48 and '49.* London, (1850), 202p.
7914. **Nimmo, Alexander.** *An Excursion to the counties of Galway and Mayo.* Annals of Phil., (1826). Republished from the Dub. Phil. J.
7915. **Nolan, John.P.** *Galway castles and owners in 1574.* JGAHS., 1 (2), (1901), 109-123. GCL.
7916. **Nolan, John P.** *The References for political changes of property, Co. Galway, 1600 - 1700.* JGAHS., 3 (1903-'04), 37-43. GCL.
7917. **Norris, John.** *The Early history of Connaught.* M.A. Thesis, UCD., (1971-'72).
7918. **Ó'Bric, Brendán.** *The Ownership of land in Connacht by Galway Townsmen c. 1580 - 1650.* M.A. Thesis, UCG., (n.d.). NUIG.
7919. **Ó'Broin, Tomás.** *Sean-Ghaeilgeóirí na Gaillimhe.* In "Centenary Record of St Joseph's College, Galway 1862 - 1962". Cf. p. 53-56. GCL.
7920. **O'Byrne, Eileen (ed.).** *The Convert Rolls.* Dublin, SO., (1981), xviii, 308p. NUIG.
7921. **Ó'Cadhain, Máirtín.** *Logainmneacha.* Feasta, 13 (10), (1961), 19-21. NUIG.
7922. **Ó'Ceirbhaill, Díarmuid.** *Íarthar na h-Éireann agus an Comhphobal Eórpach.* Gaillimh, (1978).
7923. **Ó'Cinnéide, Micheál.** *Achainní dúchasacha forbartha i gCeantar na n-Oileán.* Gaillimh, (1983), [report].
7924. **Ó'Conaill, Micheál.** *Cineál Féichín agus Stól Anmachadha.* BÁC., M.Ní Raghallaigh, (1932), 80p., ill. NUIG.

7925. **Ó'Conghaile, Micheál.** *Cómharchumann an n-Oileán - na Chéad Sé Bliana. Eanáir 1976-'82.*
[Comharchumann na n-Oil., not publ.]
7926. **Ó'Conluain, Proinsias.(ed.)** *Islands and authors.*
Dublin, RTE/Mercier Pr., (1983), 179p. GCL.
7927. **O'Connell, Jeff.** *Invasion anticipated; Colonel W. Robertson's "plans for the defence of the Irish coasts and foreign invasion and to prepare for security, taken occasionally in 1796, '97 and '98".*
JGAHS., 26, (1970), 144-158. GCL.
7928. **O'Connor, Frank.** *Leinster, Munster and Connaught.*
London, R.Hale, n.d., 295p. GCL.
7929. **O'Connor, Frank.** *In Galway, Clare and Kerry.*
The Bell, 4 (3), (June 1942), 190-200. GCL.
7930. **O'Connor, Gabriel.** *A History of Galway County Council.*
Galway Co. Co., [1999], 224p., ill. GCL.
7931. **O'Connor, Jimmy.** *Aspects of Galway Postal history 1638-1984.*
JGAHS., 44(1992), 119-194. GCL.
7932. **O'Connor, Morris.** *The Land War in the west of Ireland.*
19th Century Mag., 51 (May, 1902).
7933. **Ó'Danachair, Caoimhín.** *Armada losses on the Irish Coast.*
Ir. Sword, 2 (1954/56), 320-325. GCL.
7934. **O'Donnell, Paul** *Births, marriages and deaths in Galway, August 1871 - November 1872.*
Gal.Roots, 5 (1998), 43-47. GCL.
7935. **O'Donovan, John.** *Letters containing information relative to the antiquities of the County of Galway, collected during the progress of the Ordnance Survey in 1839. 3 vols.*
Bray, (1928), 4to. GCL.
7936. **O'Donovan, John.** *Sir Richard Bingham's account of Connacht in the reign of Queen Elizabeth.*
Dublin, Ir. Arch. Soc., (1849).
7937. **O'Dowd, Peadar.** *The Great Famine and the West. 1845 - 1850.*
Galway, Teagasc, [1996], 25p., ill., biblio. GCL.
7938. **O'Dowd, Peadar and Lawlor, Brendan.** *Galway...heart of the West.*
Galway, Con. Tribune, (1991), 183p., ill., biblio. GCL.
7939. **Ó'Dubhail, Greagóir.** *Galway in the first Famine winter.*
Saothar, 1 (1975), 63-67. NUIG.
7940. **O'Dwyer, Peter.** *The Irish Carmelites.*
[Loughrea, Creevaghbane (Tuam), Ballinahinch, Caltra, Eglishe Toghergar].
7941. **Ó'Faoláin, Seán.** *An Irish journey.*
London, Long., Green, (1940), 308p., ill., by Paul Henry. Cf. p. 171-191. GCL.
7942. **O'Farrell, Pádraic.** *The Bedside book of the West of Ireland.*
Cork, Mercier Pr., (1981), 104p., ill., biblio.
7943. **O'Ferrall, Barnabas.** *Commentarius Rinuccinianus. 5 vols.*
[History 1645-1649.] NLI.
7944. **O'Flaherty, Roderic.** *A Chorographical description of West, or h-Iar Connaught, written A.D. 1684, by Roderic O'Flaherty, Esq., ed. from a Ms. in the Library of Trinity College, Dublin...by James Hardiman, MRJA.*
Dublin, IAS., (1846), xiv, 469; 25p., GCL.

7945. **O'Flaherty, Roderic.** *Ogygia, or a chronological account of Irish events...written originally in Latin by Roderick O'Flaherty, trans by the Rev'd James Hely, AB. 2 vols.*
Dublin, W. Mc Kenzie, Pr., (1793). GCL.
7946. **Ó'Gadhra, Nollaig.** *The Galway guide. Official Irish Tourist Board guide to County Galway.*
Dublin, Bórd Fáilte,[1992], 56p., col. ill., maps. GCL.
7947. **Ó'Gadhra, Nollaig.** *Impléachtaí d'úsáid na Gaeilge*
Feasta, 47 (7), (1994), 4-6.
7948. **O'H., P.S.** *Irish in County Galway in the seventies (quoting from Lady Fingall's "Seventy years Young").*
IBL., 30, (Jan. 1948), 78-79. GCL.
7949. **O'Hanlon, John.** *Index of materials for the history and topography of the County of Galway in the Irish Ordnance Survey records.*
JKSEIAS., 9, (1867), 215-218. GCL.
7950. **O'Hanlon, John.** *Material for county histories contained in the Ordnance Survey documents, relating to Mayo, Galway and Leitrim.*
JKSEIAS., ser.2, 6 (1867), 212-220. NLI.
7951. **Ó'h-Eidhin, Proinsias.** *Liam Mellows in Galway, preparing for the Rising.*
An Phoblacht, n.s., 2 (31-35), (Dec. 3rd - 31st, 1927).
7952. **O'Keefe, Tadhg.** *The Fortifications of Western Ireland, A.D., 1100 - 1300, and their interpretation*
JGAHS., 50, (1998), 184-200, ill., (some col.). GCL.
7953. **O'Kelly, M.J.** *Monastic sites in the west of Ireland.*
Scottish Arch. Forum, 5 (1973), 1-16.
7954. **Ó'Laoi, Pádraic.** *1847 Famine in Galway.*
The Mantle, 16 (3), (1973). GCL.
7955. **Ó'Luanaigh, Dónall.** *Glimpses of the 1916 Rising in Co. Galway.*
Gal. Roots, 2 (1994), 30-31, ill. GCL.
7956. **Ó'Luanaigh, Dónall.** *Inter-church appeal for relief of distress in Galway 1831.*
Gal. Roots, 2 (1994), 20-23. GCL.
7957. **Ó'Luanaigh, Dónall.** *Popular outbreaks in Galway September - October 1846.*
Gal. Roots, 3 (1995), 44-46. GCL.
7958. **O'Mahony, John.** *The Sunny side of Ireland. How to see it by the Great Southern and Western Railway. 2nd ed., re-written and enlarged.*
Dublin, Alex Thom, n.d., 319p., ill., maps. GCL.
7959. **Ó'Máille, Tomás S.** *Áit-ainmneacha as Condae na Gaillimhe.*
Galvia, 9 (1962), 33-37. GCL.
7960. **Ó'Máille, Tomás S.** *County Galway place-names.*
JGAHS., 25 (3+4), (1953-'54), 81-85. GCL.
7961. **Ó'Máille, Tomás B.** *Five County Galway place-names.*
JGAHS., 28 (1958-'59), 12-17. GCL.
7962. **Ó'Máille, Tomás S.** *Liosta focal as Oirthear na Gaillimhe.*
Béaloidias, 23, 230-236. GCL.
7963. **Ó'Máille, Tomás S.** *Place names from Galway documents.*
JGAHS., 23 (1949), 93-137; 24, (1950), 58-70. GCL.
7964. **Ó'Muraile, Nollaig.** *Dúbhaltach Mac Fhirbisigh and County Galway.*
JGAHS., 49 (1997), 22-35, notes. GCL.

7965. **Ó'Riordan, S.** *Rinuccini in Galway 1647-'49.* JGAHS., 23 (1948-'49), 19-51. GCL.
7966. **Ó'Muraile, Nollaig.** *Aspects of the intellectual life of seventeenth century Galway.* in "Galway: History and Society", eds Moran, G. and Gillespie, R. 149-211, refs. GCL.
7967. **Ó'Muraile, Nollaig.** *The Celebrated antiquary, Dúbhaltach Mac Fhirbhisigh.* Cf. ch.9, Seventeenth Century Galway, 113-130. GCL.
7968. **O'Neill, Thomas P.** *Penal laws and Convert Rolls.* Gal. Roots, 3 (1994), 70-72. GCL.
7969. **O'Neill, Thomas P.** *Sidelights on Souperism.* IER., 81, (1969). NUIG.
7970. **O'Neill, Timothy P.** *Minor famines and relief in County Galway 1815 - 1925.* In "Galway: History and Society", eds, Moran, G. and Gillespie, R. 445-485, refs, ill. GCL.
7971. **O'Regan, Carol.** *Round Towers – west of the Shannon.* M.A. Thesis, UCG., (1989), [Co. Galway - 82-121] NUIG.
7972. **O'Reilly, J.P.** *On the waste of the coast of Ireland as a factor in Irish history.* PRIA., 24, sect.B, (Sept. 1902), 95-202. NUIG.
7973. **O'Reilly, Peter.** *Trout and salmon loughs of Ireland. A fisherman's guide.* London, Unwin Hyman, (1987), cf. p. 113-200, maps, ill. GCL.
7974. **Ó'Riordán, Breandán and Waddell, John.** *The Funerary bowls and vases of the Irish Bronze age.* Galway Univ. Pr., (1993), xxv, 289p.,; 24p., ill., (some col.). GCL.
7975. **Osborne, S. Godolphin.** *Gleanings in the west of Ireland.* London, T. and W. Boone, (1850), xiv, 258p., cf. p.39-92. GCL.
7976. **Ó'Snódaigh, Pádraig.** *Dílseóirí na Gaillimhe faoi airm agus éide 1798, roimhe agus ina dhiaidh.* BÁC., Coiscéim, n.d., 55p., map. GCL.
7977. **Ó'Snódaigh, Pádraig** *Nótaí ar Óglaigh, ar Chaithearnaigh, ar Mhílístigh is ar Óráistigh Chontae na Gaillimhe, II.* [Notes on the volunteers, Yoemen, Militiamen and Orangemen of Co. Galway]. Galvia, 12, (1980 for '78), 1-25. GCL.
7978. **Ó Snódaigh, Pádraig** *[Volunteers in Co. Galway].* Galvia, 11, (1977), 1-31. GCL.
7979. **O'Sullivan, Mary Donovan.** *Barnabe Googe. Provost Marshal of Connaught 1582-1585.* Galway, (1938), 39p.
7980. **O'Sullivan, Mary Donovan.** *Revenue and expenditure in a mediaeval Irish town.* ICHS. Bull., 16 (Jan. 1942) 1-3. [Kenny's List].
7981. **O'Sullivan, Seán.** *Popular perceptions of the Royal Irish Constabulary during the Land War in Galway.* Gal. Roots, 5 (1998), 142-147. GCL.
7982. **Ó'Tuathail, Éamonn.** *Notes on Irish place names.* Éigse, 5, 169-176. NUIG. [Cos Galway, Armagh, Donegal, Leitrim, Fermanagh].

7983. *Official guide to Connacht. Galway, Mayo, Sligo, Leitrim, Roscommon.* Dublin, Fógra Fáilte, n.d., xx, 99, xlip., 2 end maps, ill., maps, index. GCL.
7984. *Official guide to County Galway including Galway City, Salthill and Connemara.* Dublin, ITA., n.d., 60p., ill. GCL.
7985. *Official guide to County Galway, including Galway City, Salthill, Lough Corrib, Aran and Connemara.* Dublin, ITA., n.d., 128p., ill. [Keating coll.]
7986. *Official guide to Galway + district including Clifden Roundstone Cashel Oughterard.* Dundee, The Simmath Pr., Pr., n.d., 44p., ill. [Keating Coll.]
7987. **Oram, Hugh.** *Where to go in the west of Ireland.* Belfast, Appletree pr., (1984), 70p.
7988. *Ordnance Survey Name Books 1838 - '39. Compiled during the course of the original 6" Survey of Co. Galway in 1838-'39* Dublin, OS. Office, (1839). OS Office.
7989. **Otway, Caesar.** *On the ruined abbeys in the Province of Connacht.* PRIA., 1 (1837), 210-211. RIA.
7990. **Otway, Caesar.** *A Tour in Connaught, comprising sketches of Clonmacnoise, Joyce Country, and Achill.* Dublin, Wm Curry and Co., (1839), 12; 242p. sm. 8vo. GCL.
7991. **Page, Thomas J.** *Evictions on the Lewis Estate.* In "Clanricarde Country", Woodford Heritage Centre, (1987), cf. p. 103-115, ill. GCL.
7992. **Phythian.** *A Week in County Galway.* Manchester Q., 30, (Jan. 1888), p.29, ill.
7993. *Plates showing drawings of stone roofed dwellings in Connaught and specimens of pre-historic masonry.* Ir. Builder, 16 (337-'8), (Jan.1, 15, 1874). NLI.
7994. **Plunkett, William Cunningham** *Book for tourists in Ireland. Sights to be seen in Dublin and Connemara.* London, James Nesbit, (1863).
7995. **Pollock, Sam.** *Mutiny for the Cause. The story of the revolt of Ireland's "Devils Own" in British India.* London, (1969), 106p., ill.
7996. *Poor Inquiry (Ireland). Appendix B. Public medical relief: dispensaries, fever hospitals infirmaries etc. with supplement parts I+II...* London, House of Commons, Ordered to be printed 8 July, 1835. 64; 450; 262p. c. p. 1-30, [Appendix B]. Supplement Appendix (B), 1-8; 176-179. GCL.
7997. *The Post – chaise companion, or traveller's directory through Ireland.* 3rd. edition, corrected and enlarged with an entire new set of plates. Dublin, J.+J.H. Fleming, nd., cf.p. 169-194. GCL.
7998. **Powell, Malachy.** *The Workhouses of Ireland.* Univ. Rev., 3 (7), 3-16. NUIG.
7999. **Power, Wally.** *The Enigma of the Patricios.* ÉI., 4 (10), (1969), 7-12. NUIG.
8000. **Praeger, Robert Lloyd.** *The Way that I went. An Irishman in Ireland.* Dublin, Hodges +Figgis, (1937), cf. p. 160-174; 187; 209-228. GCL.

8001. **Prendergast, Ellen.** *Amber necklace from Co. Galway. With report on peat samples by G.F. Mitchell.* JRSAL., 10 C. (1), (1960), 61- GCL.
8002. *The Priesthood at Irish elections.* Dub. Rev., 19 (1872), 103-114. NUIG.
8003. **Prior, Thomas.** *List of the absentees of Ireland and the yearly value of their estates and incomes spent abroad.* (1729). Linnen Hall L.
8004. **Quinn, David B.(ed.)** *Calendar of the Irish Council Book, 1 March, 1581 to 1 July 1586, made by John P. Prendergast between 1867 and 1869.* An. Hib., 24 (1967), cf. p. 132-136. GCL.
8005. **Quinn, W.M.** *Death of a most unusual Connaught Ranger. John Ramplin - war veteran and a great pioneer.* Guaire, (Christmas 1982), p. 22, ill. NUIG.
8006. **Quirk, James.** *Evidence...presented before the American Commission on conditions in Ireland.* Washington, (1921). [An account of conditions in Co. Galway in Aug. 1920, and of the shootings in Croke Park.] Dublin, (Nov. 1920), cf. p. 852-869.
8007. **Raftery, Joseph.** *Contributions to the study of western archaeology; notes on recent finds from Co. Galway.* JGAHS., 21 (1944-'45), 107-127. GCL.
8008. **Rasche, Hermann.** "...A Strange spectacle...". *German travellers in the West 1828 - 1858.* JGAHS., 47 (1995), 87-107, ill. GCL.
8009. *Record of the 5th (service) Battalion. The Connaught Rangers from 19th August, 1914 to 17th January, 1916.* Printed for private circulation by Frederick Hall at the Oxford UP., [1916], 231p., 3 maps.
8010. *Recorded monuments protected under section 12 of the National Monuments (amendment) Act 1994. County Galway.* [with 2 vols maps]. Dublin, OPW., [National Monuments + Historic Properties Service], (1997), GCL.
8011. *Relief of distress on the West Coast of Ireland: Report from Cpt. Digby Morant, senior Naval Officer at Galway, in reference to the relief of the distressed population on the West Coast of Ireland.* HC., (1880), [c. 2671], lxii, p.2
8012. *A Report from the Lord's Committee appointed to enquire into the present state of Popery in this Kingdom in relation to the state of Popery within the counties of Mayo and Galway and the County of the Town of Galway.* Dublin, (1731).
8013. *Report from the Select Committee on the Galway election: together with the special report from the said Committee: and also, the minutes of evidence taken before them.* London, HC., (12 April, 1827), 128p. GCL.
8014. *Report of the Committee appointed at a public meeting held at the Mansion House in the City of London - for the temporary relief of the distress - in the west of Ireland.* London, (1831).

8015. *Report of the proceedings of the Committee of the Relief Association for the suffering peasantry in the West of Ireland.* Dublin, (1833).
8016. **Resident Native.** *Lachrymae Hiberniae, or the grievances of the peasantry of Ireland, especially in the Western Counties.* Dublin, (1822).
8017. **Reynolds, Henry Fitzgerald.** *Irish family history: Co. Galway, xvii; xviii; and xix, century wills etc.* Q+Q., clxxxiv, 307-311; 331-335.
8018. **Ringertz, Gabrielle.** *Mina vanner Irlandarna.* Stockholm, Lars Hokerberg, Bokforlag, (1933), 288p. [Visits to Dublin, Donegal, Galway etc.]
8019. **Ritsema, Alex.** *Discover the islands of Ireland.* Cork, Collins Pr., (1999), cf. p. 86-104, ill., maps. GCL.
8020. *The Road books and itineraries of Ireland 1647-1850, a catalogue.* Trans. Biblio. Soc., Irel., 11 (4), (1923).
8021. **Robinson, O.** *The London Companies as progressive landlords in 19th century Ireland.* Econ, Hist. Rev., 15, (1962-63).
8022. **Roden, Robert Jocelyn.** *Progress of the Reformation in Ireland: extracts from a series of letters written from the west of Ireland...in Sept., 1851.* Dublin, Curry, (1851), [4], 88p., pls, map. Sm. 8vo. NLI.
8023. **Rodenberg, Julius.** *The Island of the saints. A pilgrimage through Ireland.* London, Chapman and Hall, (1861), xii, 323p., cf. p. 237-307. GCL.
8024. **Rossi, Mario M.** *Pilgrimage in the west.* Dublin, Cuala Pr., (1933), [xvi], 52p. [A visit to Dublin, Galway and the West in 1931.]
8025. **Royle, S.A.** *Changing Ireland: a dispersed pressure group: Cómhdháil na n-Oileán, the Federation of the Islands of Ireland.* Ir. Geog., 19 (1986), 92-95. NUIG.
8026. **Royal Commission on Congestion in Ireland.** *Appendices to the First Report of the Commissioners. Minutes of evidence. (taken in Dublin, 7th September to 5th October, 1906) and documents relating thereto.* Dublin, HMSO., (1906), vi, 389p., map, cf. p. 357-360+ passim. GCL.
8027. **Royal Commission on Congestion in Ireland.** *Appendix to the Tenth Report. Minutes of evidence (taken in Counties Galway and Roscommon)...1907.* Dublin, HMSO., (1907). GCL.
8028. **Royal Commission on Congestion in Ireland.** *Appendix to the Third Report. Minutes of evidence (taken in London 3rd to the 20th November, 1906), and documents relating thereto.* Dublin, HMSO., (Thom), (1907), x, 384p., map.
8029. **Royal Society of Antiquaries of Ireland.** *Antiquarian hand-book series no. III. The Western Islands.* Dublin, RSAI., (1898). RSAI.
8030. **Royal Society of Antiquaries of Ireland.** *Antiquarian hand - book series no. VI. Illustrated guide to the northern, western and southern islands and coast of Ireland* Dublin, RSAI., (1904). RSAI.

8031. **Royal Society of Antiquaries of Ireland.** *Programme of excursion and illustrated guide to the places to be visited in the northern, western and southern islands and coast of Ireland, June 21st to 29th, 1904.* Dublin, JRSI., [extra vol.] (1904). RSAI.
8032. **Royal Society of Antiquaries of Ireland.** *Galway excursion, July 1901.* JRSAL., ser. 5, 11 (1901), 305-340. GCL.
8033. *The Saxon in Ireland or the rambles of an Englishman in search of a settlement in the west of Ireland.* London, J.Murray, (1852), 263p., sm 8vo. GCL.
8034. **Scanlon, Bill.** *Light houses - a different perspective.* Gal. Roots, 3 (1994), 61-64, map. GCL.
8035. **Scheper-Hughes, N.** *Inheritance of the meek: land, labor and love in Western Ireland.* Marxist Perspectives, 5, (1979), 46-77.
8036. **Schwind, Monal.** "Nurse to all Rebellions" *Grace O'Malley and sixteenth century Connacht.* ÉL., (Spr. 1978), 40-61. NUIG.
8037. **Scully, J.J.** *The Development of Western Ireland.* Ir. Geog., 6, (1969), 1-13. NUIG.
8038. **Semple, Maurice.** *Memories: Corribwise and otherwise.* Galway, M. Semple, (1999), [x], 86p., ill., (some col.).
8039. **Seward, William Wenman.** *Topographia Hibernica or the topography of Ireland, ancient and modern...alphabetically arranged... with an appendix.* Dublin, Alex Stewart, (1795), var. pag., 4to. GCL.
8040. **Shand, Alexander Innes.** *Letters from the west of Ireland, 1884.* London, Wm Blackwood, (1885), cf. p. 117-132; 142-161. GCL.
8041. **Sheeran, Pat.** *The Road, the house, and the grave: a politics of Galway space, 1900-1970.* In "Galway: History and Society", eds Moran, G. and Gillespie, R. cf. p. 749-780, ill. GCL.
8042. **Shiel, Michael and Roche, Desmond.** *A Forgotten campaign and aspects of the heritage of South East Galway.* Woodford, Heritage Group., (1986), [vi], 190p., ill. GCL.
8043. **Shoemaker, Michael Myers.** *Wanderings in Ireland.* London, Putnam, (1908), cf. p. 82-101. GCL.
8044. **Sigerson, George.** *Report of the Medical Commission on the causes and extent of the fever epidemic in the west.* In "The Irish Crises of 1879-'80, Proceedings of the Dublin Mansion House Relief Committee 1880", cf. p. 150-174. GCL.[Oughterard, Rosmuck, Carraroe, Oranmore, Athenry, Derrybrien.]
8045. **Simington, Robert C.** *The Transplantation to Connacht 1654-'58.* Dublin, IUP., for IMC., (1970), cf. p. 63-181. GCL.
8046. **Simms, J.G.** *Connacht in the eighteenth century.* HIS., 11 (42), (Sept. 1958), 116-133. GCL.
8047. *Sinn Féin Rebellion handbook Easter, 1916.* Compiled by "Weekly Irish Times". Dublin, Irish Times, (1916), xvi, 286p., ill., index. Keating Coll.
8048. **Smith, A.** *Journey to Connaught April 1709.* Dublin, IAS., Misc., 7, (1846).

8049. **Smythe-Wood, Patrick.(ed.)** *Index to Clonfert and Kilmacduagh wills.* Glos., P.Smythe-Wood, (1977), [iv], 19p. GCL.
8050. **Snyder, Philip Braun.** *The Milk of the mountain the meaning of peace in the west coast of Ireland.* D.Phil., Thesis, Cornell Univ., (June, 1975), [microfilm in NLI.]
8051. **Society of Friends.** *Transactions of the Central Relief Committee of the Society of Friends during the Famine in Ireland in 1846 and 1847 with an index by Bob Goodbody.* Dublin, E. de Búrca, (1996), passim. GCL.
8052. **Solow, Barbara L.** *The Irish Land Question and the Irish economy 1870 - 1903.* Cambridge, Mass. (1971).
8053. **Somerville, Christopher.** *The Road to roaring water. A walk down the west of Ireland.* London, Harper Collins, (1993), 249p. [Walking tour Galway, Sligo...].
8054. **Spellissey, Seán.** *The History of Galway: City and County.* Limerick, The Celtic Bookshop, (1999), [iv], 492p., ill., biblio., index. GCL.
8055. *Sráid - bhailte Chonntae na Gaillimhe.* Irisl. na Gaeilge, 12 (145), (D.Fógh. 1902), 156-157. NUIG.
8056. **Stalley, Roger.** *The Cistercian Monasteries of Ireland.* London, Yale U.Pr., (1987), viii, 295p., ill., notes, biblio., index. GCL. [Abbeyknockmoy, Athenry, Annaghdown, Clontuskert, Kilconnel].
8057. **Stevenson, Charles.** *West of Ireland distress.* New Irel. Rev., 10 (4) (1898), 193-199. NUIG.
8058. **Stokes (William) C.E.** *Pictorial survey and tourist's guide to Lough Derg and the River Shannon, with a statistical and topographical account of the country through which it passes.* London, Schulze (Printers), (1842), 32p., map. 7 sheets of lithographs. NLI.
8059. **Taylor, Frances Margaret (Fanny).** *Irish homes and Irish hearts.* London, Longman's Green + Co., (1867), xii, 240p; 32p., sm. 8vo., cf. p. 176-207. GCL.
8060. **Taylor, George and Skinner, Andrew.** *Taylor and Skinner's maps of the roads of Ireland surveyed 1777.* Published for the authors as the Act directs 14th Nov. 1778. Dublin, W.Wilson, (1778), xvi, 288; 16p., GCL.
8061. **Thackeray, William Makepeace.** *The Irish sketch book by Mr M.A. Titmarsh.* London, Chapman +Hall, (1843), vi, 311; ii, 327p. [Includes Limerick, Galway, Connemara...]
8062. **Tohall, Patrick.** *Notes and Queries; notes re Ulster families in Counties Galway, Tipperary and Sligo and on the families of Browne and Cuffe in Co. Mayo.* Seanchas Árdmhacha, 3 (2), (1959), 441-443. NUIG.
8063. *Top visitor attractions. The heartland of Irish culture Galway. Mayo. Roscommon.* Ireland West Tourism, n.d., 63p., col. ill., map.
8064. *Tourism and places of interest in East Galway.* B'Sloe, Acot/Teagasc, n.d.

8065. *Transactions of the Central Relief Committee of the Society of Friends during the Famine in Ireland in 1846 and 1847.*
Dublin, Hodges + Smith, (1852), xxiii, 478p.
8066. **Trench, Charles Chenevix.** *Grace's card. Irish catholic landlords 1690 - 1800.*
Cork, Mercier Pr., (1997), cf. p. 82-121. GCL.
8067. **Tuke, James Hack.** *Irish distress and its remedies / the Land question, a visit to Donegal and Connaught in the Spring of 1880.*
London, W.Ridgway, (1880); Dublin, Hodges, Figgis, cf. p. 68-79; 88-89; 109-110; 119. [Bound with "The Land Question of Ireland"]. GCL.
8068. **Tuke, James Hack.** *A Visit to Connaught in the Autumn of 1847. A letter addressed to the Central relief Committee of the Society of Friends.*
London, Charles Gilpin, (1847), 67p.
8069. **Varley, Tony.** *Farmers against nationalists: the rise and fall of Clann na Talmhan in Galway.*
in "Galway: History + Society", eds. Moran, G. and Gillespie, R. cf. p. 589-622, refs, GCL.
8070. **Vyvyan, C.C.** *On timeless shores. Journeys in Ireland.*
London, Peter Owen, (1957), cf. p. 99-208. GCL.
8071. **Waddell, John.** *The Bronze age burials from County Galway.*
JGAHS., 34 (1974-'75), 5-20, ill. GCL.
8072. **Waddell, John.** *Some archaeological material in University College, Galway.*
JGAHS., 36 (1977/78), 56-69, ill. GCL.
8073. **Wallace, Edward S.** *Deserters in the Mexican War. [San Patricios].*
Hispanic Am. Hist. Rev., 15; 374-380.
8074. **Walsh, Ann.** *Galway landlords and country houses.*
JGAHS., 42 (1989/90), 114-124, maps.
8075. **Walshe, A.** *A Preliminary report on monuments of archaeological interest in County Galway.*
Dublin, For. Forb. (1973).
8076. **Walshe, A.** *Index to heritage items in Co. Galway.*
Dublin, For. Forb. (1975).
8077. **Walton, H.** *The English in Connacht.*
Ph.D. Thesis, Univ. of Dublin, (1980).
8078. **Ward, C.S.** *Ireland from sea to sea. A practical handbook to Galway, Connemara, Achill and the west of Ireland.*
Dublin, Midland Gt Western Railway Co., (1896), x, 130p.
8079. **Ward, Leo Richard.** *God in an Irish kitchen.*
London, Sheed +Ward, (1939), ix, 310p.[Several visits to Galway and the West - religious beliefs]. GCL.
8080. **Webb, R.D.** *Sketch of R.D. Webb's visit to the counties of Mayo and Galway by himself.*
[Dublin, Friends' Library], (1847).
8081. **Webster, G.** *Only complete copy of correspondence with H.C. Eade and A.R.C. Dallas relating to charges of bribery against the Society for Irish Church Missions.*
Dublin, (1864).
8082. *A Week in the west (a description of the excursion of RSAI'S visit to Galway).*
IBL., 11 (Aug-Sept. 1919), 7-8. GCL.

8083. *Week in the West of Ireland (Galway).*
Dublin, Hodges+Smith, (1852), [4], 94p., ill. NLI.
8084. *The West of Ireland. The residential and sporting attractions of Galway, with particulars of properties in this and other parts of Ireland.*
Galway, Joyce, Mackie and Co., [1930], 40p., ill. Keating Coll.
8085. **Western Health Board.** *Plan for development of health services, 1973/78.*
Galway, WHB., (1973). WHB.
8086. *The Western Islands and the antiquities of Galway, Athenry, Roscommon etc. Antiquarian Handbook series no. 1.*
Dublin, RSAI., (1897), 112p., ill. NUIG.
8087. *The Western Islands of Ireland. Antiquarian handbook no. 2.*
Dublin, RSAI., (1897). RSAI.
8088. **Westropp, Thomas Johnson.** *Additional list of Promontary Forts.*
JRSAI., ser.6, 11 (1921), 112-114. GCL.
8089. **Westropp, Thomas Johnson.** *The Promontary Forts and early remains of the islands of Connacht.*
JRSAI., ser. 6, 4 (1914), 297-337; 11 (1921), 108-109. GCL.
8090. **Westropp, Thomas Johnson et al.** *RSAI. Antiquarian handbook series no. III, The Western Islands.*
Dublin, RSAI., (1898). RSAI.
8091. **Whelan, K.** *Landscape, settlement and society in the west of Ireland in the pre-famine period.*
In "Proceedings of the Connemara Seaweek Conference 1990" ed. Plettenberg, J., Clifden, (1991), 1-25.
8092. **Wilde, Tony.** *Evaluation survey of oyster beds in Galway Bay and along the Galway Coast.*
Dublin, BIM, (Fisheries Development Div.), (Mar. 1973), Paper no. 24. BIM.
8093. **Wilde, Tony.** *Irish walk guides. The West Clare/Galway/Mayo.*
Dublin, Gill+Mac Millan, (1978), 93p., maps.
8094. **Wilde, Tony, and Simms, Patrick.** *New Irish walk guides west and north.*
Dublin, Gill and Mac Millan, [1991], [vi], 167p., maps, biblio. GCL.
8095. **White, Margaret.** *The O'Donnells and Connacht in the reign of Elizabeth I.*
M.A. Thesis, UCG., (1971/72). NUIG.
8096. **White, P.** *History of Clare and the Dalcassian clans of Tipperary, Limerick and Galway.*
Dublin, M.H.Gill., (1893), 398p.
8097. **Wilkins, David C.A.** *Defence prepared. The Galway Militia from 1793.*
JGAHS., 50 (1998), 37-48, ill. GCL.
8098. **Wilkins, Noel P.** *Ponds, passes and parcs.*
Dublin, Glendale, (1989), cf. p. 128-144. NUIG.
8099. **Willis, Nathaniel Parker and Coyne, J.Stirling.** *The Scenery and antiquities of Ireland, illustrated in one hundred and twenty engravings from drawings by W.H. Bartlett...2 vols.*
London, George Virtue [1842], 170p; 184.
8100. **Wilson, William.** *The Postchaise companion.*
Dublin, W.Wilson, (1784), viii, 12; 324p.
8101. **Woodford Heritage Group.** *A Forgotten campaign. Aspects of the heritage of South-East Galway.*
Woodford Heritage Group, (1986). GCL.

8102. **Woods, C. J.** *Select documents XLI: Johann Friedrich Hering's description of Connacht, 1806-'7.*
IHS.,25 (9), (May 1987), 311-321, [Ballinamore, Dunmore.].
8103. **Woodman, Rory.** *The Soutterains of Co. Galway, a survey.*
M.A. Thesis, UCG., (1983). NUIG.
8104. *Works in the Provinces - Galway, Cong and Clonbur.*
Dub. Builder, 5 (83), (May, 15, 1863), p.86. NLI.
8105. **Yeats, Jack B.** *Life in the west of Ireland.*
Dublin, Maunsel, (1912), 111p., pls., ill. by Author.
IBL., 4 (7), (1913), p. 130. GCL.
8106. **Young, J.N.** *A Storm in the west of Ireland.*
Railway Mag., 122 (904), (1976), 405-406. NUIG.

LAW. (ACTS AND BYELAWS.)

8107. *An Act for authorising the construction of a railway from Galway to Clifden, all in the County of Galway; and for other purposes.*
Local Acts, 35 and 36 Victoriae, (1872), cxcvi. GCL.
8108. *An Act for authorising the sale of certain estates in the Counties of Galway and Mayo devised by the will of the Right Honourable John Late Lord Clanmorris deceased...*
Anno Primo Victoriae Reginae, Cap. 36, (1837), 813-827. GCL.
8109. *An Act for better paving, draining, cleansing, lighting, watching, supplying with water, regulating in regard to markets and other purposes, for making new streets, and otherwise improving the Town of Galway.*
Local and Personal Acts 16 +17 Victoriae, (cc), (1853). GCL.
8110. *An Act for better regulating the Town of Galway and for strengthening the Protestant interest therein.*
Dublin, Crooke, (1717), folio. GCL.
8111. *An Act for continuing an Act, entitled, an Act for repairing the road leading from Tubber, near the bounds of the counties of Clare and Galway, to the Town of Ennis.*
GCL.
8112. *An Act for giving effect to a compromise of certain suits and claims affecting the estates of Josephine Catherine Handcock, Anne Mary Handcock and Honoria Handcock...and for vesting the said estates in John Stratford Handcock Esquire...[14th August 1855].*
Anno Decimo Octavo + Decimo Nono Victoriae Reginae.
London, George Edward Eyre and Wm Spottiswoode, [Printer], (1855), 277-304. GCL.
8113. *An Act for making a pier and breakwater in the Bay of Galway, and for conferring additional powers on the Galway Harbour Commissioners and for other purposes.*
Local and Personal Acts, 16 +17 Victoriae, (1852), ccvii.
8114. *An Act for making a railway from Athenry to Tuam in the County of Galway, and for other purposes.*
Local and Personal Acts, 21 +22 Victoriae (1858), cxii. GCL.
8115. *An Act for the sale of the settled estates in the Counties of Sligo and Galway of John Lord de Freyne, and for the purchase of estates in the County of Roscommon.*

- Anno Vicesimo Tertio + Vicesimo Quatro. Cap. 4. 141-158.
London, George Edward Eyre and Wm Spottiswoode, [Printers], (1860), GCL
8116. *An Act for vesting freehold and chattel estates and lands, which formerly belonged to William Birmingham, late of Ross-Hill, in the County of Galway, Esquire, deceased [1808].*
(1808), 1-22. GCL..
8117. *An Act for vesting the real and chattel estates and lands, ...William Birmingham, late of Rosshill in the County of Galway [1808]...*
GCL.
8118. *An Act to amend the "Galway Commissioners Waterworks Act, 1863".*
Local+Personal, declared Public Acts. 28+29 Victoriae (1865), lix. GCL.
8119. *An Act to amend the Isolation Hospitals Act, 1893.*
(26/July, 1901).
8120. *An Act to confirm a provisional order made by the Board of Trade under the Railway and Canal Traffic Act, 1888, containing the classification of merchandise traffic and the schedule of maximum rates and charges applicable thereto of the Athenry and Ennis Junction Railway Company and certain other Railway Companies. (Railway rates and charges no. 26, Athenry +Ennis Junction Railways...Order Confirmation).*
Public Local Acts 55+56, Victoriae, (1892), plxiv. GCL.
8121. *An Act to confirm an Order in Council of the Lord Lieutenant and Privy Council in Ireland relating to the Athenry and Tuam (extension to Claremorris) Railway. Tramways Order in Council (Ireland) (Athenry +Tuam extension to Claremorris Railway) confirmation.*
Local Acts 54+55 Victoriae, (1891).
8122. *An Act to confirm certain Provisional Orders made by the Board of Trade under the Electric Lighting Acts, 1882 and 1888, relating to Ayr, Bognor, Eastbourne, Galway, Stafford and Tiverton.*
Public Acts of Local Character, 53+54 Victoriae, (1890), cxciii. GCL.
8123. *An Act to confirm certain Provisional Orders made by the Board of Trade under the General Pier and Harbour Act 1861 relating to Llandudno Galway and Scrabster Pier and Harbour Orders confirmation (no.1).*
Local Acts passed during Session 3 Edward 7-A.D. 1903. P.lxxviii. GCL.
8124. *An Act to confirm certain Provisional Orders of the Local Government Board for Ireland relating to Galway and Londonderry.*
Public General Acts, 50 Victoria, (1886), xiii. GCL.
8125. *An Act to confirm certain Provisional Orders of the Local Government Board for Ireland relating to the Rural Districts of Bantry, and Mountmellick, the Port of Galway and the Richmond Lunatic Asylum District.*
Local Government Bd (Ireland) Provisional Orders Confirmation (no.4).
Local Acts passed during the Session of 2 Edward 7.A.D. 1902.p. xciv. GCL
8126. *An Act to confirm certain Provisional Orders made by the Local Government Board for Ireland relating to the Township of Kingstown and the Town of Galway.*
Public Acts of a Local Character. Local +Personal Acts, 38+39 Victoriae, (1875), p.ii. GCL.
8127. *An Act to confirm certain Provisional Orders of the Local Government Board for Ireland relating to the Urban Districts of Carlow, Galway and Larne and the City of Dublin.*

- Local Government Board (Ireland), Provisional Orders Confirmation (no.2).
Local Acts of 3+4 George V, A.D.1913. p. cxxii. GCL.
8128. *An Act to dissolve the marriage of Charles Daly, Esquire, with Anna Statia Daly, his now wife...*
8 Geo. III p.1-7 (1768). GCL.
8129. *An Act to dissolve the marriage of Richard Martin, Esquire, with Elizabeth Vesey, his now wife, and to enable him to marry again...*
33 Geo. III, (1793), 1-5. GCL.
8130. *An Act to enable the Athenry and Ennis Junction Railway Company to make arrangements with other companies; and for other purposes.*
31st +32nd years of the reign of Queen Victoria. Local and Personal declared Public (statutes).
London, HMSO., (1868), cxliv. GCL.
8131. *An Act to enable the Athenry and Ennis Junction Railway Company to raise additional capital, and for other purposes.*
Local and Personal, declared Public Acts, 28+29 Victoriae, (1865), xviii. GCL.
8132. *An Act to enable the Midland Great Western Railway of Ireland Company to make a railway from Athlone to Galway.*
Local and Personal Acts, 10+11 Victoriae, (1847),. Clxxvi. GCL.
8133. *An Act to extend the time for the completion of the Athenry and Ennis Junction Railway; and for other purposes [13th July 1863.]*
Anno Vicesimo Sexto+ Vicesimo Septimo. Cap. Cxxxiii, p2013-2027.
London, George Edward Eyre and William Spottiswoode (Printers), (1863). GCL.
8134. *An Act to further extend the time for the completion of the Athenry and Ennis Junction Railway; and for other purposes*
Public General Statutes...30th and 31st years ...Queen Victoria. London, HMSO. (Local and Personal Acts declared Public), lxxiv. GCL.
8135. *An Act to give effect to an arrangement concerning the contribution payable under certain enactments by certain Baronies in Roscommon and Galway to the Midland Great Western Railway of Ireland, Company.*
Local +Personal, declared Public Acts, 28+29 Victoriae, cap. Ccx. P. 3021-3027.London, George Edward Eyre and William Spottiswoode (Printers), (1865). GCL.
8136. *An Act to provide for the re-constitution of the Galway Infirmary and for other purposes connected therewith. (Galway Hospital).*
Public Acts of Local Character, 55+56 Victoriae, (1892), ccxvii. GCL.
8137. *The Athenry and Tuam Railway Act, 1858, (23rd July 1858).*
21+22 Victoriae, Cap. Cxii.
London, HMSO., (1858), p.1757-1772. GCL.
8138. *The Athenry and Tuam Railway Act, 1872. An Act to enable the Athenry and Tuam Railway Company to extend their railway to Claremorris; and for any other purposes. [25th July 1872].*
35+36 Victoriae, ch cxxvi, 1-11. GCL.
8139. *The Athenry and Tuam Railway (leasing or sale) Act, 1860. 6th August, 1860.*
23+24 Victoriae, Cap clxxxii, p. 2797-2807.
London, HMSO., (1860). GCL..
8140. *Bagot Estate Act, 1881. An Act for giving effect to a compromise of a suit concerning the last will and testament of the late Christopher Neville Bagot*

- deceased and for modifying certain of the trusts of his said will affecting his estates in the counties of Galway and Roscommon in Ireland.*
44+45 Victoriae, ch.4. p.1-33. GCL.
8141. *Drainage and Improvement of Lands Supplemental Act (Ireland) 1878. .Ward River and River Suck Drainage Districts.*
41 Victoria ch. xxxviii. P.1-6. GCL.
8142. *Drainage and Improvement of Lands supplemental (Ireland) (no.2.), Act, 1883.*
London, Eyre+Spottiswoode, (Printers), (1883), [46+47 Vict. Ch. lxxxviii]. GCL.
8143. *The Galway and Salthill Tramways Act 1877-14th August, 1877.*
30+41 Victoriae ch. ccxxxvii.
London, HMSO., (1877), 15p. GCL.
8144. **Galway County Council.** *Byelaws made by the Galway County Council with respect to the markets in the town of Athenry.*
Galway, County Council, (1962), 5p. GCL.
8145. *Galway County Council Amendment Order, 1985, 127/85.*
Dublin, SO., (1986). GCL.
8146. *The Galway, Oughterard and Clifden Railway Act, 1872 (35 and 36 Vict..ch cxcvi). An Act for authorising the construction of a railway from Galway to Clifden, all in the County of Galway and for other purposes (10, August 1872).*
London, HMSO., (1872) GCL.
8147. *The Galway, Oughterard and Clifden Railway Act, 1875. (11th August, 1875).*
38+39 Victoriae, ch. cci. 3p. GCL.
8148. *The Isolation Hospital Act, 1893.*
Dublin, (1893).
8149. *Local Government (Galway) Act, 1937.*
Dublin, SO.,(1937). GCL..
8150. *Local Government (Planning and Development) Act 1963-1993. Galway Corporation Tree Preservation (Dangan Lower) Order 1999.*
Dublin, SO.(1999).
8151. *Local Government Act 1994. Galway (Regulation and Control of the Consumption of Intoxicating Liquor in Public Places) Bye-law 1998.*
Dublin, SO., (1999).
8152. *Local Government (Reorganisation) Act ,1985 (County Borough of Galway) Order, 1985. 426/85.*
Dublin, GPSO., (1988).
8153. *Irish Universitie's Act, 1908. Acht Choláiste Príomh - Scoile na Gaillimhe, 1929.*
Gaillimh, Coláiste na h-Ollscoile, Gaillimh. NUIG.
8154. *Leitrim Estates Act, 1879. An Act for giving effect to a compromise of certain opposing claims affecting the estates of William Sydney, Earl of Leitrim, deceased, in the counties of Leitrim, Donegal, Galway and Kildare in Ireland. [21st July, 1879]. 42+43 Victoriae ch. 7 p.1-20.*
London, G.E.Eyre and Spottiswoode, W., (Printers), (1879). GCL.
8155. *Leitrim Estates Act, 1880. An Act for giving further effect to a compromise of certain opposing claims affecting the estates of William Sydney, Earl of Leitrim, deceased in the counties of Leitrim, Donegal, Galway and Kildare in Ireland. [43+44 Victoriae, ch.2. p.1-22].*
London, G.E. Eyre and Spottiswoode, W., (Printers), (1880). GCL.

8156. *Local Government Board (Ireland) Provisional Orders confirmation (Ballinasloe +C.), Act, 1880.* [43+44, Victoriae, ch. xxxviii], p.1-10. London, G.E. Eyre and Spottiswoode, W. (Printers), (1880). GCL.
8157. *The Local Government Board (Ireland) Provisional Orders (Kingstown and Galway) Confirmation Act, 1875.* [38 Victoria., ch. ii].1-8. London, Eyre + Spottiswoode, (Printers), (1875). GCL.
8158. *The Midland Great Western Railway of Ireland Act, 1874. (30th June, 1874)* 37+38 Victoriae, ch. xxvii, London, HMSO., (1874), 10p. GCL.
8159. *Midland Great Western Railway of Ireland, Act, 1881.* 44+45 Victoriae, ch. xcvi. London, HMSO., (1881), 20p. GCL.
8160. *Midland Great Western Railway of Ireland Act, 1887.(8th August 1887).* 50+51 Victoriae, ch. cxlvi, London, HMSO., (1887), 9p. GCL.
8161. *Tramways (Ireland) Acts and the Tramways and Public Companies Act, 1883. Galway, Oughterard, Clifden and Roundstone Tramway and Light Railway.*

LAW. (CASE LAW .)

8162. *A.G. (Keller) V Galway County Council.* IR. (1958), 142 (H.C.).
8163. *A.G. V Trayers.* IR. (1956), 110-115. NUIG.
8164. *Annesley V Sherlock. 1719.* In "Anecdotes of the Connacht Circuit" by Burke, O.J.,80-81. GCL.
8165. *E.+T. Ashworth V Patrick Browne and others.* Ir. Chancery Repts., (1861), vol 10. [Salmon Weir Fishery]
8166. *Bagot V. Bagot.* Ir. Probate Court-25th April-20th May, 1878. London, (1878), p.3.
8167. *Bank of Ireland V Waldron.* IR., (1944), 303-308. NUIG.
8168. *Blake, Adelaide V Blake, Walter Martin.* Chancery, 1864-'69, (Final Order 19 Feb. 1869.) [Blake Papers NLI.]
8169. *Blake, Martin Stephen + French, Christopher V. Blake, Bridget.* Chancery filed 1782. [Blake Papers NLI.]
8170. *Blake V Blake, French and Taylor.* Chancery Appeal, Jan. 18, 1724.Popery Acts (Discovery + Maintenance) Galway. Allowed in part only. NLI. (ILB. 34, 1710-30).
8171. *Blake, Mary and her minor children, Martin, Henry and Bridget Blake V Blake, John.* Chancery, 1803. Final decree 1813. NLI. Blake Papers.
8172. *Blake, Robert and others V R. + E. Blake.* Ir. Chancery Appeals, May, 1729. Kings Inns.
8173. *Blake, Sir Thomas V Blake, Lady Camilla Blake.* Chancery Div., (Feb.- May 1913), IR., 1, (1913), 343-351. NUIG.
8174. *Blake, Martin J. V Burke, Michael.* Common Pleas, (1819). NLI.,[Blake Papers.]
8175. *Blake, Martin J. V Hornby, Edward.* Chancery Div., (1855). NLI., [Blake Papers.]

8176. *Blake, Francis V Joyce, Thomas A. and others.* Chancery Div., (1863), (Partition of lands at Creggduff). NLI., [Blake Papers.]
8177. *Blake, Henry V Power, Elizabeth and French, Francis and others.* Chancery Div., (c.1831). NLI., [Blake Papers.]
8178. *Blake V Wallscourt* [Petition of Lord Wallscourt to his children]. In Chancery, 28th Jan. 1846. GCL [Photocopy.]
8179. *Blake V Wallscourt.* In Chancery, 27th July 1846. [Judgment-]. GCL. [Photocopy.]
8180. *Blake V Wilkins.* (1817), In "Famous Irish Trials" by Bodkin, M. Mc Donnell. 171-180. GCL. In "Anecdotes of the Connaught Circuit" by Burke, O.J. 198-202. GCL.
8181. *Blake, Martin J. V Williams, Richard and others.* Common Pleas, (1835).
8182. *Blakes Tenants V Sampson, Landlord.* Chancery Div., Dec., 1916/Jan. 1917, IR., 1, (1916), 104-120. NUIG.
8183. *Blake Foster, Frances V Blake, Martin J.* HL., Mar., 1823. NLI. [Blake Papers.]
8184. *Bodkin, Robert V Blake, Henry (of Dartfield)* Derreen Petty Sessions, Feb. 1848. [Blake Papers.] NLI
8185. *Denis Bodkin V Patrick French. (Loughrea). (1778)* in "Anecdotes of the Connaught Circuit" by Burke, O.J. p. 110- GCL..
8186. *Bórd na Móna V Galway County Council* IR., (1985), p.205. NUIG.
8187. *Brown V Athunry and Daly.* 1729, April 25, May 8. Chancery Appeal. Popery Acts (Discovery) Galway .Dismissed. NLI. (ILB. 34, 1710-'30).
8188. *Browne, Mark V Blake, Martin J.* Common Pleas, 9+10 July, 1817. (Criminal conversation with wife of plaintiff). NLI. [Blake Papers.]
8189. *Browne V Bodkin (1631)* [Dominick Browne of Galway says that William Browne of Athenry, Burgess had descended to him from his father] Ancient Pleading (1631).
8190. *Browne V Dillon.* Chancery Bills, 1671.
8191. *Cahill V Minister for Finance + Galway Co. Council.* IR., (1927), 176-181. [Patrick Cahill of Longford, Mountbellew, compensation]
8192. *Chichester, Charles and Elinor V French, Robert and Margaret.* Chancery Decree, 5 March, 1799. NLI., [Blake Papers.]
8193. *In the Matter of the Estate of the Marquis of Clanricarde.* Chancery Div., June/July (1915). IR., 1, (1915), 422-430. NUIG.
8194. *Coen V Employers' Liability Assur. Corp..* IR., (1962), 314-347. NUIG.
8195. *Collins V Collins.* IR., 2, (1923), 72-77.[Mullaghmore East, Co. Galway - land- Rev. John Jameson, Hugh Collins.] NUIG.

8196. *Comerford in replevin V Blake+ Doolin*.
Ir. Equity Reps., 2, (1840). [marble from Anghlingham Quay to Woodquay].
8197. *Congested District's Board V A.G.*
IR., (1920), 266-279. NUIG.
8198. *Cooley V Walsh and Cooley*.
IR., (1926), 239-242. [To recover possession of house at Tullindaly Rd. Tuam]
8199. *Cross V Minister for Agriculture..*
IR., (1941), p.55- NUIG.
8200. *Crown V Kelly, William*.
Galway Spring Assizes, (1819). NLI. [Blake Papers].
8201. *Cunningham V Kelly*.
IR., (1956), 275-285..
8202. *Davy V Clarke*.
Chancery Div., (Oct./Nov. 1919). IR., 1, (1920), 137-148. NUIG.
8203. *Davy and Another V Redington and Others*.
Chancery Div., (Feb./Apr. 1917). IR., 1, (1917), 250-259. NUIG.
8204. *Dillon V French*.
Exchequer Bills, (1681).
8205. *Dillon V Lynch*.
Chancery Bills, (1671).
8206. *Dolan V Joyce+Kirwan*.
IR., (1927), 559-575. NUIG.
8207. *Dominican Friars V Archbishop of Tuam, 1298*.
In "Anecdotes of the Connaught Circuit" by Burke, O.J. GCL.
[On visitational powers of the Archbishop].
8208. *Donelane et ux and French V Burke et ux and Lennox et ux*.
Exchequer Appeal, Mar. 18, 1727, Popery Acts (gavelkind) Galway, allowed.
NLI., (ILB. 34, 1710-'30).
8209. *Donnellan V Browne*.
IR., (1961), 65-84. NUIG
8210. *Donoghue V Burke and Another*
IR., (1960), 314-320. NUIG.
8211. *Dowdall, Michael V Burke, Edmund and others*.
Chancery (1844). NLI., Blake Papers.
8212. *Farrell, James V Blake, Walter M.*
Chancery, (1862-1863).[For fees, expenses in training horses belonging to
Martin J. Blake]. NLI., [Blake Papers.]
8213. *Folan V Lee*.
IR., (1926), 87-91. [Premises at William St. West.]. NUIG.
8214. *Forster V Forster*. (1916 no. 205)
Chancery Div., Jan./Feb. 1917.
IR., 1, (1918), 95-106. NUIG.
8215. *French V Blake and Others*.
HL., Appeal Cases for (1765).
8216. *French Francis V Blake, Martin J. and Blake, Henry*.
Galway Spring Assizes, 1815. [Proposed new Bridge at Balyyglunin].. [Blake
Papers]. NLI.
8217. *French V Browne*.
Ancient Pleading, (1612).

8218. *French V Browne*.
Chancery Decree, (1601).
8219. *French V Browne*.
Chancery Decrees, (1612).
8220. *Robert French V Charles Daly*.
(Dec. 1753.],[PROI., 7. 25/9/4/215.]
8221. *Gallagher V Galway Co. Co. and Others*.
IR., (1927), 68-82. NUIG.
8222. *In Re Galway and Salthill Tramways*.
Chancery Div., (Dec. 1917). IR., 1, (1918), 62-67. NUIG.
8223. *Galway Corporation V Dease*.
IR., (1948), 203-218. NUIG.
8224. *Galway (Mayor and Corporation of) V Russell*.
7, Geo. 1. NLI.
8225. *Galway County Council V A.G.*
IR., (1931), 215-238. NUIG.
8226. *Galway County Council V Galway Board of Health*.
IR., (1931), 547-557; 658-663. NUIG.
8227. *Galway County Council V Minister for Finance*.
IR., (1931), p.215. NUIG.
8228. *Gilroy V Brennan*
IR., (1926), 482-486. [Francis Brennan owner of licensed premises at Shop
St.] NUIG.
8229. *Glynn V Coghlan*.
Chancery Division (July 1918), IR., 1, (1918), 482-487. NUIG..
8230. *Grady V Hunt*. (1847) [Headford].
In "Anecdotes of the Connaught Circuit", by Burke, O.J. 288-290. GCL.
8231. *Grealish V Murphy*.
IR., (1946), 35-55. NUIG.
8232. *Guthrie V Sterne*. [Criminal conversation 1815].
In "Anecdotes of the Connaught Circuit", by Burke, O.J., 189-195. GCL.
8233. *Hardiman and Others V Galway County Council*.
ILTSJ., (May 28, 1966), 217-. 219. SC., (Jan. /Mar. 1966). NUIG.
8234. *Hennesy V Cahill*.
IR., (1945), 55-65. NUIG.
8235. *Hynes Ltd. V Independent Newspapers Ltd*.
IR.,(1980), 204-222. NUIG.
8236. *In re Bailey*.
IR., (1933), 722-728. NUIG.
8237. *In re Blake deceased*.
IR., (1955), 89-112. NUIG.
8238. *In re Blake's Settled Estates*
IR., (1932), 637-648. NUIG..
8239. *In re Cleary*.
IR., 1, (1922), 94-99. NUIG.
8240. *In re Fallon*.
IR., (1956), 286-294. NUIG.
8241. *In re Joyce; Corbett+Fagan*.
IR., (1946), 277-308. NUIG.

8242. *In re Lavelle Concannon+A.G. +Others.*
Chancery Div., (Jan. /Apr. 1914):
IR., 1, (1914), 194-200. NUIG.
8243. *In re O'Malley a Bankrupt.*
IR., (1943), 329-333. NUIG.
8244. *In re Persse's Estate.*
IR., (1927), 208-212. [Dudley Persse, late of Roxburgh - will dated 1878].
NUIG.
8245. *In re the Estate of Burke, of Castlehackett, 1656.*
In "Anecdotes of the Connaught Circuit", by Burke, O.J. 48-51. GCL.
8246. *Irish Agricultural Wholesale Society V St Enda's Co-Op. Society.*
King's Bench Division (Dec. 1923):
IR., 2, (1924), 41-45. NUIG.
8247. *Jordan and Another V. O'Brien.*
IR., (1960), 363-380. NUIG.
8248. *Joyce, Walter and Matthew V Joyce, Pierce and Blake, Martin.*
Chancery Bill filed 2 June, 1772. NLI., [Blake Papers.]
8249. *Kelly V Young. (1845).*
In "Anecdotes of the Connaught Circuit" by Burke, O.J. 262-264. GCL.
8250. *The King (Hastings) V The Justices of Galway.* King's Bench, May11,1911.
IR., 2, (1915), 8-9. NUIG.
8251. *Kirwane, John V Sir Walter Blake.*
HL., Appeals, 41, (June 1721).
8252. *Lambert V Lambert.*
In "Irish at Law" by Comyn, James. [Matrimonial].
8253. *Thomas Lewin V Minister for Finance.*
HC., Reports, (1925). IR., 2, (1925), 240-245. [Malicious injury, Thos Levin
of Castlegrove House, Co. Galway.] NUIG.
8254. *Lohan V Carr.*
IR.,(1936), 621-640. NUIG.
8255. *Lynch V Lynch.*
Exchequer Bills, (1699).
8256. *Mc Loughlin V Galway Co. Council*
IR., (1953), p.143- NUIG.
8257. *Mc Namee V Mansfield.*
IR., (1945), 13-23. NUIG.
8258. *Mahon, George V Blake, Martin J. and Others.*
[after 1828], [Debts of Robert J. French], NLI., [Blake Papers.]
8259. *Martin, Richard of Dangan V Petrie, John of Co. Galway.*
London, at Guildhall, 15 December, 1791 NLI., [Blake Papers.]
8260. *Robert Martin V Stratford Eyre. (1748).*
In "Anecdotes of the Connaught Circuit" by Burke, O.J., cf. p. 100-101. GCL
8261. *Morgan, V Galway Board of Health.*
IR., (1943), 255-275. NUIG.
8262. *Mulligan, V Mc Keon.*
IR., (1954), 112-118. NUIG.
8263. *Nee V Galway Co. Council.*
IR., (1925), 141-168. [Dismissal]. NUIG.
8264. *O'Conghaile V Wallace and Others.*
IR., (1938), 526-579. NUIG.

8265. *O'Farrell, Thomas Denis V Blake, Walter Martin.*
Chancery (1867). [Claim to parts of lands of Bunoghonona/ Garryduff.]
NLI., [Blake Papers.]
8266. *R. O'Flahertie V T. O'Flahertie and Purvis.*
In Chancery (July 1877).[Photocopy of record no. 3658 at GCL.]
8267. *O'Leary V O'Dea.*
IR., 1, (1922), 8-12. NUIG.
8268. *R. V Fitzgerald (1786).*
In "Anecdotes of the Connaught Circuit" by Burke, O.J., cf. p. 132-148. GCL
8269. *R (Hastings) V Galway*
ILTR., 43, (1909), 185. NUIG.
8270. *R. V Keon.*
In "Anecdotes of the Connaught Circuit", by Burke, O.J., cf. p. 151-158. GCL
8271. *R. V Robert Edward King. (1798).*
In "Anecdotes of the Connaught Circuit", by Burke, O.J., cf. p. 169-172. GCL
8272. *R. V Mc Cann. (1823).*
In "Anecdotes of the Connaught Circuit" by Burke, O.J.,212-220. GCL.
8273. *R. V M'Guinness (1826).*
In "Anecdotes of the Connaught Circuit" by Burke, O.J.,210-212. GCL.
8274. *R. V Martin. (1735).*
In "Anecdotes of the Connaught Circuit", by Burke, O.J., 84-86. GCL.
8275. *Rainford and Others V Newell-Roberts.*
IR., (1962), 95-105. GCL.
8276. *In re Fitzgerald V Fitzgerald (1783).*
In "Anecdotes of the Connaught Circuit", by Burke, O.J.,132-148. GCL.
8277. *Re Quinn, Hanly V Galway Co. Council.*
ILTR., 88, (1954), 161. NUIG.
8278. *In re the Estate of Thomas Toomey et al. [High Treason].*
In "Anecdotes of the Connaught Circuit", by Burke, O.J., 62-67. GCL.
8279. *Rutledge V Rutledge.*
I. Equity R., 2, (1849), [George Rutledge owned estates in Galway and Mayo -
title impeached by Robert Rutledge]. NUIG.
8280. *Ryan V Madden.*
IR., (1944), 154-159. NUIG.
8281. *The State V The Irish Land Commission.*
IR., (1959), 353-376. NUIG.
8282. *The State (Keller) V Galway County Council.*
IR.,(1958), 142-154. NUIG.
8283. *The State (Kiernan) V District Justice de Búrca.*
IR., (1963), 348-376. NUIG.
8284. *Tierney V Amalgamated Society of Woodworkers.*
IR., (1959), 254-282. NUIG.
8285. *The State (Toft), V Galway Corporation.*
ILRM (1981), p.439- NUIG.
8286. *Tuam Poor Law Guardians V Blake, Martin J.*
Queen's Bench, (1848), [Recovery of arrears of Poor Rate]. NLI., [Blake
Papers.]
8287. *Vaughan V Cottingham.*
IR.,(1961), 184-200. NUIG.

8288. *Ward V Freeman. (1851).*
In "Anecdotes of the Connaught Circuit", by Burke, O. J. GCL.
8289. *Ward V Ward.*
IR.,(1921), 117-137. [Lands - Gurteen Co. Galway]. NUIG.

LAW (GENERAL WORKS.)

8290. *An Inquiry into the truth of the accusations made against the Marquis of Clanricarde, in the cause of Handcock V Delacour, lately heard in the Irish Court of Chancery.*
London, W.H. Dalton, Corkspur Street, (1855), 75p. LCL.
8291. **Beesley, E.S.** *The Galway judgment.*
Fort. Rev., 12, (1872), 39-50. GMIT.
8292. **Blake, Richard.** *Sir Richard Blake his speech in the House of Commons, at a Grand Committee for the Bill against Paper petitions.*
[London], (1641), [Sir Robert Blake - a Galway landowner]. Sweeney.
8293. **Bodkin, Matthew Mc Donnell.** *"The Devil's Work" on the Clanricarde Estate.* By Matthew M'Donnell Bodkin, Barrister-at-law.
London, The Irish Press Agency, (1890), 17; 3 p. [Comments on Joyce V Marquis of Clanricarde.] QUB.
8294. **Bodkin, Matthew Mc Donnell.** *Famous Irish trials.*
London, Maunsell, (1918), 212p. GCL.
8295. **Bolton, G.** *The Tramways (Ireland) Acts and the Tramways and Public Companies (Ireland) Act, 1883. Galway, Oughterard, Clifden, Roundstone Tramways and Light Railways Book of Reference.*
Dublin, John Falconer, (1884).
8296. **Burke, Oliver J.** *History of the Connaught Circuit from its foundation in 1604 to close upon the present time.*
Dublin, Hodges, Figgis and Co., (1885), xxiii, 357p., index, passim. GCL.
8297. *The Case of Robert Cotes, Esq., Mayor, and John Staunton Esq., Recorder of Galway. On the behalf of themselves, and the majority of the Corporation of Galway. In answer to a petition preferr'd to the Honourable House of Commons, by Thomas Simcocks and Edward Barrett, Alderman.*
Dublin, (1717), 20p., 4to. TCD.
8298. *Case of the petitioning Alderman and others, the Protestant inhabitants of the Town of Galway. [1717?].*
[Petition contains allegations that the Recorder of Galway, John Staunton was unlawfully advancing the interests of the Catholics]. 2p. TCD.
8299. **Commission of the Peace Ireland.** *Correspondence between the Government in Ireland, the Lieutenant of the County of Armagh and the Very Rev. the Dean of Tuam, relative to the dismissal of the gentleman from the Commission of the Peace, and also, the Proceedings of an investigation into the causes of his dismissal, held at Tanderagee in October last.*
(1834), [Orange disturbance].
8300. *Copy of a letter written by direction of the Lord Lieutenant of Ireland, relating to the dismissal of Lord Ffrench, as a Magistrate for the County of Galway.*
Ordered by the House of Commons to be printed, 19 June, 1843.[Removed because of participation in Repeal activity].

8301. *Copy of the Minutes of evidence taken at the trial of the Galway County Election Petition; with an appendix, 1872.*
House of Commons,[Ordered to be Printed], (1872), xvi, 990p.,
8302. *Copy of the shorthand writer's notes of the judgment of Mr Justice Keogh on the trial of the Galway County Election Petition.*
Ordered by the House of Commons to be Printed,(13th, July, 1872.)
8303. *Court of Queen's Bench - Crown side. After sittings Trinity Term, 1870. The Queen a: Peter Barrett. Report of third trial of Peter Barrett for shooting at with intent to murder Captain Thomas Eyre Lambert, on Sunday, 11th of July, 1869; held in the Court of Queen's Bench, Four Courts, Dublin, before the Right Honourable Justice Fitzgerald, on the 23rd, 24th, and 25th days of June, 1870. William Lane Joynt, Crown and Treasury Solicitor, 46, Lr Gardiner St., Dublin.*
Dublin, Alex. Thom, Printer, for HMSO., (1870), 186p. NLI.
8304. **Dublin, Commission Court. (Patrick Walsh).** *Copies of the report of the sentence passed by Mr Justice Lawson, in the Dublin Commission Court, on 22 August, 1882 on Patrick Walsh, convicted of murder, as it appears in the transcript of the notes of the shorthand writer, employed for the occasion by authority of the Attorney General...*
Ordered by the House of Commons to be Printed, 22nd November, 1882. [Letterfrack.]
8305. *Election Petitions. Return to an order of the Honourable, the House of Commons, dated 12 June, 1874 - for copy of the shorthand writer's notes of the Judgments delivered by the Judges, selected in pursuance of "The Parliamentary Elections Act, 1868.*
Ordered by the House of Commons to be Printed, 5 August, 1874. [2], 193p., (1874). [Galway Borough (Lawson, J.), 22 May 1874]]. 62-74.
8306. *Galway Borough Election. Copy of the shorthand writer's notes of the evidence before Mr Justice Lawson on the Trial of the Borough of Galway Election Petition in May 1874, and of the judgment of the Judge in the said petition. (Mr Redmond).*
Ordered by the House of Commons to be Printed, 5 June, 1874., iv, 161p.
8307. **Galway County.** *Abstract of undiscovered queries and new presentments after Summer Assizes, 1868.*
Ballinrobe, Chronicle Office, (1868), 208p. GCL.
8308. *The Galway County Election Petition.*
ILTSJ., 6, (1872), 347-348. NUIG.
8309. *Galway Election (Judgments on Special Case). Copy of the judgments on the Special Case laid by Mr Justice Keogh before the Court of Common Pleas in Ireland respecting the late Galway Election, pronounced by the several judges of that court.*
Ordered by the House of Commons to be Printed, 2 July 1872, (1872).
8310. *Galway Town Election: index to the Minutes of evidence taken before the Select Committee on the Galway Town Election Petition; with the Proceedings of the Committee, (1857).*
Ordered by the House of Commons to be Printed, 17th July, 1857, viii, 63p.
8311. *Galway Town Election. Minutes of evidence taken before the Select Committee on the Galway Town Election Petition, with the Proceedings of the Committee, 1866.*
Ordered by the House of Commons to be Printed, 17th.May, 1866, x, 66p. .

8312. *Important trial in a case of libel, O'Flaherty versus Smith, at Galway Assizes, 1830.*
Dublin, T. O'Flanagan, Printers, (1830), 24p. NLI.
8313. *Inquiry into the accusations made against the Marquis of Clanricarde in the case of Handcock V Delacour lately heard in the Irish Court of Chancery (2).*
London, (1855), 75p. Gilbert Coll.
8314. *The Irish Patriot!!...The celebrated Irish patriot...on a charge of robbing the Galway Mail Coach, in December, 1812.*
London, Mac Donald + Son, Printers; John Fairburn Publ., [1817], 26p.
8315. **Kelly, Richard J.** *The Connaught Bar from 1604 to 1904.*
JGAHS., 4, (1905-'06), 51-54. GCL.
8316. **Kelly, Richard J.** *The Connaught Circuit. The Bar's record from 1604 to 1904.*
In "Galway Yearbook and Directory for 1907"., cf. p. 57-61. GCL
[Photocopy.]
8317. **Kelly, Richard J.** *The Manor Courts of the County Galway in 1834: their jurisdiction.*
JRSAI., ser. 5, 11 (1901), 297-298. GCL.
8318. **Keogh, William.** *Judgment of the Right Hon. Mr Justice Keogh, delivered in the Court House, Galway, on Monday, May 27th., 1872. As reported to the House of Commons by the shorthand writer. With an appendix, containing the proceedings in the Court of Common Pleas, upon a case reserved.*
London, R.J. Bush, (1872), 140p. RIA.
8319. **Keogh, William.** *Minutes of the evidence taken at the trial of the Galway County Election Petition, 1872.*
Ordered by the House of Commons to be Printed 13th, June, 1872.
London, HMSO., (1872), xiv, 873; 51; 14p., folio.
8320. *Lynch law in 12th century.*
N+Q., 3rd. ser., 5, p.132; 11th ser., 1, (1941), p55. NUIG.
8321. **Maguire, Samuel J.** *A Gentleman without legal doubt.*
Gal. Reader, 4, (2+3), (1954), 107-108. [Michael Kelly-1845]. GCL.
8322. **Maguire, Samuel J.** *Hodson V Lord Clonbrock. Galway Assizes, Summer, 1831, before Mr Justice Vandelure.*
Gal. Reader, 4, (1), (1953), 114-115. GCL.
8323. **Maguire, Samuel J.** *Kilconnell - The Popery Acts. Grand Jury Presentments.*
Gal. Reader, 4, (1), (1953), 115-116. [Fr John O'Connor - Galway Assizes 1822]. GCL.
8324. **Maguire, Samuel J.** *Marriage.*
Gal. Reader, 4 (2+3), (1954), 82-84. [Blake V Wilkins.(1817).] GCL.
8325. **Maguire, Samuel J.** *Martin V Petrie.*
Gal. Reader, 4 (2+3), (1954), 122-123. [1791], GCL.
8326. **Maguire, Samuel J.** *Portumna. County Galway Grand Presentments. The Assizes, August, 1831.*
Gal. Reader, 4 (1), (1953), 117-118. [Owen Glorer, 1831, A.D.]. GCL.
8327. **Maguire, Samuel J.** *Trench V Nolan. Galway Election petition.*
Gal. Reader, 3 (3), (1951), 54-61. GCL.
8328. *Margaret Dawes, widow, plaintiff, Richard O'Connor, Attorney, defendant. Trial for the seduction of Margaret Dawes, the plaintiff's daughter, who is the defendant's sister-in-law, being his wife's sister. As tried before the honourable Justice Vandeleur, and a highly respectable jury, on Wednesday,*

- the 2nd day of April, 1828...[Galway Spring Assizes].*
Dublin, F.W. Madden, (1828). NLI.
8329. **Medland, W.M. and Weobly, C.** *A Collection of remarkable and interesting criminal trials, actions at law...[Burke (a minor) V O'Flaherty (1803)].*
London, J.D. Dewick, Printers, (1803/04), 114-116, vol.1. NLI.
8330. **Nolan, John P.** *The References for political changes of property, Co. Galway 1600-1700.*
JGAHS., 3, (1903-'04), 37-43. GCL.
8331. **O'Brien, G.** *The Reminiscences of the Right Hon. Lord O'Brien (of Kilfenora), Lord Chief Justice of Ireland. Edited by his daughter, Hon. Georgina O'Brien, with portrait.*
London, E. Arnold, (1916), xii, 194; 2 ;12p. [R.V Joyce.- Maamtrasna murders.] Cambridge UL.
8332. **O'Connell, Jarlath.** *The Bodkin murders.*
Gal. Reader, 4, (1), (1953), 123-127. GCL.
8333. **O'Loughlin, Colman M.** *Reports of cases argued and determined on six Circuits in Ireland taken during the Assizes, in the years 1841, 1842, 1843 by the following gentlemen. Connaught Circuit: William Keogh and J.H. Workman.*
Dublin, A. Milliken, (1843).
8334. **Phillips, Charles.** *The Eloquent, humorous and effective speech of Counsellor Phillips, Blake V Wilkins, for a breach of marriage, at Galway Assize, Ireland; on the 1st day of April, 1817.*
Bristol, William Hunt, Printer, (1817). BL.
8335. **Phillips, Charles.** *The Humorous speech of Chas Phillips, Esq., in Blake V Wilkins, on behalf of the defendant, a widow of sixty-five, for breach of marriage to the plaintiff, a Naval Lieutenant, of thirty.*
London, William Hone, Printer, (1817). BL.
8336. **Phillips, Charles.** *The Eloquent speech of Charles Phillips, Esq., at Galway, in the case of O'Mullan V M'Korkill; embracing amongst other topics, education...[Hone's correct and complete edition].*
London, W. Hone, (1816), 16p. BL.
8337. **Phillips, Charles.** *Phillip's celebrated speech in the cause of Blake V Wilkins. The Widow Wilkins for breach of marriage; which was tried at the late Galway Assizes, before the Hon. Baron Smith, and a special jury Bath, H. Gye, Printer. Cornell Univ.*
8338. **Phillips, Charles.** *The Speech of Charles Phillips, Esq., in the case of O'Mullan V M'Korkill; delivered in the Courthouse of Galway, on the 1st, day of April, 1816. 2nd, ed.*
Dublin, Wm Figgis, (1816), 30p., 20 cm. GCL.
8339. **Phillips, Charles.** *The Speeches of Charles Phillips Esq., delivered at the Bar, and on various public occasions, in Ireland and England...*
[includes the speeches in O'Mullan V M'Korkill. 117-143; Blake V Wilkins, 179-199.]
London, Longman, Hurst, Rees, (1817), xvi, 205p. TCD.
8340. **Piondar, Seán.** *Famous Irish trials: the remarkable case against the Merry Widow of Galway.*
Garda Rev., 21, 745-751. [Lieut. Peter Blake V Mary Wilkins neé, Brown, Co. Galway, 1817 A.D.] NUIG.

8341. *The Priesthood at Irish elections.*
Dub. Rev., 19, (1872), 103-114. NUIG.
8342. *Remarks on the Galway Election Petition, with sketches of certain prominent personages in court during the trial.*
Dublin, (1872), 19p.
8343. *Report from the Select Committee on the Galway Election, together with the special report from the said Committee, and also, the Minutes of evidence taken before them.*
Ordered from the House of Commons to be Printed, 12 April, 1827, 128p.
8344. *Report, Minutes of evidence, judgment...Galway County Election Petition, 1872.*
xiv, 873p, iv; 14p. [Hyland Cat.]
8345. *Report of the Commissioners appointed to investigate into the existence of corrupt practices in elections of Members, to serve in Parliament for the County of the Town of Galway...*
Presented to both Houses of Parliament.
London, Eyre and Spottiswoode, Printers, for HMSO., (1857), 199p.
8346. *Report of the Galway libel case: "The Rev. Patrick Lavelle V John Bole".*
Tried before Sergeant Howley, in the Courthouse of Galway, on the 27th, 28th and 31st July, and the 1st and 2nd August, 1860.
Dublin, J.F.Fowler, Printer, (1860), 84p. NLI.
8347. *A Report of the Proceedings of the House of Commons on the right of election for Galway.*
Dublin, R.Stockdale, Printer, (1814), [2], 156p. RIA.
8348. *A Special report of the trial of the Reverend David Mylott, R.C.C., against the Rev. John O'Callaghan (of Castlekirk Church), and several others. To which is added the Trial of the Rev. J. O'Callaghan V the Rev. D. Mylott. In the Maam Court of Petty Sessions on the 16th and 30th January, 1850.*
Ballinrobe, G.Kelly's Printing Office, (1850), 36p.
8349. *Speech delivered in the Court House of Galway, on the second day of April, 1816, by Mr North, on behalf of the defendant, in the cause of Nicholas Purcell O'Gorman, Barrister at Law, against James Mc Gee, Proprietor of the Dublin Evening Post.*
Dublin, Printed for Richard Milliken, (1816), vi, 53p. NLI.
8350. *Speeches delivered by Mr North on behalf of Mr James Magee, Proprietor of the Dublin Evening Post...the other in the Court House of Galway, on the 2nd of April, 1816...*
Dublin, Printed for R. Milliken, Grafton St., (1816), [2], 41, v1, 53p. NUIM.
8351. *The State of the case of Denis Daly and Edward Malone, Esqs; and of a few other lawyers, comprised in the Articles lately made, on surrender of the Town of Galway*
[Dublin (1696)?] Sweeney.
8352. *Substance of a speech delivered by Henry James, Esq., Q.C., M.P., in the House of Commons, during the debate on the motion of Isaac Butt, Esq., Q.C., M.P., relative to the judgment by Mr Justice Keogh, at the trial of the County Galway Election Petition.*
[1872?]. NLI.
8353. *Ten Thousand Pounds!!! Trial between Henry (sic) Martin, Esq., of the County of Galway in Ireland, and John Petrie, Esq., of the County of Essex, for criminal conversation with the plaintiff's wife...Taken in shorthand by a*

- student of the Temple..*
London, Printed for J. Ridgway, St Jame's Square, 46p. Cambridge Univ.
8354. *Ten Thousand Pounds!!! Trial between Richard Martin, Esq., of Dangin, in the County of Galway, in Ireland, and John Petrie, Esq., of the County of Essex, for criminal conversation with the Plaintiff's wife. Tried ...on 14th of December, 1791.*
Dublin, Printed by P. Byrne, no. 108, Grafton St., 1792, 29p.
8355. *Trial in an action brought by Lt Peter Blake of the Royal Navy, aged 30, for a breach of marriage: against the Widow Wilkins, aged 65. Including Counsellor Phillip's speech in full in favour of the defendant, at the late Galway Assizes. Damages laid at £5,000.*
Dublin, [1817?], 22p. NLI.
8356. *Trial of Robert Martin.*
Gal. Reader, 2, (3+4), (1950), 205-206. GCL.
8357. *Trials for adultery; or the history of divorces being select trials at Doctors Commons, for adultery, fornication, cruelty, impotence etc., from the year 1760, to the present time. Including the whole of the evidence in each cause...Taken in shorthand, by a civilian.*
London, Printed for S. Bladon, Pater Noster Row, (1779), 7 vols. BL.
8358. *The Whole tryal, and examination of Robert Martin, who was try'd at the King's Bench Barr on Friday 2nd of May, 1735, for the murder of Lieutenant Henry Jolly.*
Dublin, Printed by E. Waters on the Blind Key, (1738), [2], p. NLI.

MAPS.

AHASCRAUGH.

8359. **Ahascragh. (1846).** *Survey of Irvillaughoughter, Parish of Ahascragh, Barony of Clonmuckanoan, County of Galway, made by order of the Right Hon. And Hon. The Commissioners of Her Majesty's Woods, forests etc. by Michael Boyan, July, 1846.*

ARAN ISLANDS.

8360. **Aran Islands. (1850).** *Isles of Arran.*
Surveyed by Commd G.A. Bedford, 1849. Engraved by J.And C. Walker.
London, Hydrographic Office of the Admiralty, (1850).
8361. **Aran Islands. (1854).** *Bloody Foreland to Aran Island.*
Sea Chart, (1854). GCL
8362. **Aran Islands. (1899).** *Ordnance Survey of Ireland, Co. Galway.*
Sheet 113 and part of sheet 122, Aran, colour map; scale 1" to 1 mile.
Surveyed in 1839; revised in 1899.
Dublin, OSO., (1904). GCL.
8363. **Aran Islands. (1975).** *Oileáin Árann, a map of the Aran Islands*
by Tim Robinson.
Aran, Kilronan, (1975). GCL.
8364. **Aran Islands. (1993).** *Oileáin Árann - the Aran Islands.*
Scale 1:25,000., col., 70x117.,
Dublin, OSO., (1993). GCL.

8365. **Aran Islands. (n.d.).** *Ordnance Survey road map of Galway and Aran Islands, sheet 14.*
Scale ½ inch to 1 mile. (n.d.)
Dublin, OSO., (n.d.). GCL.

ATHENRY.

8366. **Athenry. (1576).** *Athenry, Co. Galway. Ireland, Elizabeth, vol. lv no. 74.*
A very rough pen and ink sketch on paper, 10 x 8" of Athenry, Co. Galway, with the Earl of Clanricarde's house at Owran...by Burghley.
PRO. State Papers., Ireland, (1576).
8367. **Athenry. (17th century).** *A Plot of the Town of Athenry, in pen and ink on paper, 22 x 15".by John Browne.*
PRO. State Papers, Ireland, Eliz. Vol. civ, no.34.
8368. **Athenry. (1899).** *Ordnance Survey of Ireland, Co. Galway. Sheet 106, Athenry. Colour map.*
Dublin, OSO., (1899). GCL.

BALLINASLOE.

8369. **Ballinasloe. (1889).** *Ordnance Survey of Ireland, County Galway Ballinasloe. Sheet lxxxvii - 10.*
Finally examined in the field in 1887-'8, J.B.Shaw.
Dublin, OSO., (1889). GCL.
8370. **Ballinasloe. (1889).** *Ordnance Survey of Ireland, County Galway-Ballinasloe, sheet lxxxvii-20.*
Finally examined in the field in 1887-'8, J.B.Shaw.
Dublin, OSO., (1889). GCL.
8371. **Ballinasloe. (1889).** *Ordnance Survey of Ireland, County Galway, Ballinasloe, sheet lxxxviii-i.*
Finally examined in the field in 1887-'9.
Dublin, OSO., (1889). GCL.
8372. **Ballinasloe. (1889).** *Ordnance Survey of Ireland, County Galway-Ballinasloe, sheet lxxxviii-ii.*
Finally examined in the field in 1887-'8.
Dublin, OSO., (1889). GCL.

BARNA.

8373. **Barna. (1850?)** *Plan of West Barna estate.*
Incumbered Estate Court Rental, (1850?) GCL.

BOUGHILL.

8374. **Boughill. (1850).** *Survey of Boughill in the County of Galway.*
By Charles P. Brassington. (1850). Scale, 20 perches to 1 statute measure.
Folio sheet uncoloured.
Parliamentary Papers appendix no. 3, (B), no. 1, 1a..
NLI. 16h5 (24). GCL. (Photocopy).

CARNA.

8375. **Carna. (1899).** *Ordnance survey of Ireland, County Galway. sheet 104. And parts of sheet 103.*
[Gorumna Island and Carna], colour map, surveyed in 1839, revised in 1899.
Dublin, OSO., (1901). GCL.

CLIFDEN.

8376. **Clifden. (1830).** *Site of Clifden before its development. (1809-'17).*
Map drawn 1809-'17 by William Bald.
8377. **Clifden. (1876).** *Geological map (sheet 93, 1:63360) of Clifden District.*
By G.H. Kinahan et al.
Dublin, GSI., (1876).
8378. **Clifden. (1898).** *Clifden Electric Lighting Ordnance Survey of Ireland, Co. Galway.*
Re-surveyed in 1898 by Capt W.H. Rotheram; scale 6 inches to 1 mile.
Dublin, OSO., (1900). GCL.
8379. **Clifden. (1899).** *Ordnance survey of Ireland, Co. Galway. Sheet 93 and part of sheet 103 (Clifden).*
Colour; scale 1 inch to 1 mile. Surveyed in 1839; revised in 1899.
Dublin, OSO., (1905). GCL.

CLIFDEN BAY.

8380. **Clifden Bay. (n.d.).** *The Bay of Clifden or Ardbear, With the adjacent harbours on the coast of Galway from Slyne Head to Renvyle.*
Surveyed for the Commissioners of Irish fisheries by Alexander Nimmo.
Engraved by Josiah Neele. Scale 750mm. X600m.

CLONBROCK.

8381. **Clonbrock.** *A Survey of the estate of the Right Hon. Lord Clonbrock situate in the County of Galway .*
Surveyed by Edward Vaughan and Sons, part 1, 44p., 46 maps; part 2, [44p], 43 maps. NLI. [copies at GCL.]

CONNEMARA.

8382. **Connemara. (1823).** *Costello and Greatmans Bays as surveyed for the Commissioners of Irish Fisheries.*
By Alexander Nimmo, Civil Engineer, 1823. Scale, 2 miles to 6 inches.
London, Neeles, (1823). GCL.
8383. **Connemara. (1846).** *A Map of Iar-Connaught in the County of Galway.*
Constructed by J. O'Donovan. For the Irish Archaeological Society. 4to., names in Irish.
(In O'Flaherty's Iar-Connaught), (1846). NLI.[IR.94124 o 2.]
8384. **Connemara. (1847).** *Ireland, West Coast, Roundstone, Birterbuy, Kilkieran, Greatman and Cashla Bays.*

- Surveyed by Commr. G.A. Bedford, 1847.
London, Hydrographic Office of the Admiralty, (1852). GCL.
8385. **Connemara. (1851).** *Map of Erris and Galway (Connemara)*.
In "The Saxon in Ireland", by John Henry Ashworth., London, (1851). NLI.
[IR. 9141 a 4.]
8386. **Connemara. (1852).** *The Irish Highlands*.
In "The Irish Tourist's Illustrated Handbook". (1852.) NLI.
8387. **Connemara. (1858?)** *Connemara and the Irish Highlands; for Hardy's
"Tourists' Guide Ireland."*
6 ½ x 8 ½ inches.n.d. NLI.
8388. **Connemara. (1872).** *Western Highlands. Connemara*.
11" x 9 ¼ inches.
In "Tourist's Guide to Connemara" by Cooper.(1872). NLI.[J. 91412.]
8389. **Connemara. (1878).** *Western Highlands. Connemara*.
11 inches x 9 ¼ inches.
In "Shaw's Tourist's Guide to W. Highlands", by Cooper. (1878). NLI.
[J.91412].
8390. **Connemara. (1902).** *Geological map of the Connemara district*.
Coloured, 6 inches x 9 inches, in "Ireland Industrial and Agricultural" by
Coyne, 2nd ed., (1902). NLI. [Ir. 3380941c 7].
8391. **Connemara. (1934).** *Map of Connemara and south Mayo mountain district*.
In "The Botanist in Ireland" by Praeger, Robert Lloyd, (1934). NLI. [Ir. 58
P.5].
8392. **Connemara. (1981).** *Serial cross-sections through the Benna Beola area
Connemara*. 1: 50,000, in colour.
Glasgow Univ., (1981b). GCL.
8393. **Connemara. (1988).** *Connemara Ireland. Renvyle Peninsula and environs.
Map and guide*.
Renvyle House Hotel, (1988), [Guide on back of map]. GCL.
8394. **Connemara. (1991).** *Mineral localities in the Dalradian and associated
igneous rocks of Connemara, Co. Galway. (Geological Survey of Ireland)*.
Scale 1:100,000. Col. map, 47 x 84 cm.,
Dublin, GSI., (1991).

DUNKELLIN.

8395. **Dunkellin. (1918).** *Ordnance Survey of Ireland, Galway (Dunkellin). Sheet
xcv 2*. Scale, 25,344 to 1 statute mile.
Dublin, OSO., (1918). GCL.

DUNMORE.

8396. **Dunmore. (1734).** *A Certified survey of lands in Kilconnel and Dunmore
being the estate of Anthony Daly of Callow*.
By Francis Plunkett, 1734. 23 foolscap sheets, 6 inches to 1 st. mile.
NLI. [ms. 5699].

ESKER.

8397. **Esker. (1841).** *Map of the lands of Esker situate in the vicinity of
Castleblakeney and County of Galway. The estate of James Cuff of Creagh
Esq.*
By Henry Joynt and Son (1841). Scale, 16 perches to 1 inch, 2p., folio, col.
[copy at GCL.]

EYRECOURT. (1898)

8398. **Eyrecourt. (1898).** *Ordnance Survey of Ireland, Cos Galway, Kings and
Tipperary. Sheet 117 (Parsonstown) Eyrecourt*.
Col map, scale 1 inch to 1 mile. Surveyed in 1838-'40; revised in 1898.
Dublin, OSO., (1904). GCL.

GALWAY BAY.

8399. **Galway Bay. (1690?).** *Carte particulaire des costes occidentales d'Irlande,
qui comprend la Baye de Galloway*.
Inset Carte du Port de Kinsalen Irlande. Col., outline,
Paris, (1690?). [photog. copy at GCL.]
8400. **Galway Bay. (1690-'95).** *Plan de la Ville et Baye de Galloway*.
In "Goubet ms. c. 1690-'95, col." [Photog. copy at GCL.]
8401. **Galway Bay. (1690-'95).** *Plan de l'Isle des moutons proche de Galloway, c.
1690-'95*.
In "Goubet ms., Plans", c. 1690-'95. [Photog. copy at GCL.]
8402. **Galway Bay. (c.1764).** *A Chart of the Bay of Galloway and River Shannon.
Depicting Islands, mountains, Towns etc*.
Scale 600mm. x 470mm. (1764).
8403. **Galway Bay. (1775).** *Galway Bay on the west coast of Ireland*.
Surveyed and navigated by M. Mackenzie (1775). Scale 1: 63,360; 2 parts.
[Photog. copy at GCL.]
8404. **Galway Bay. (1796-'8).** *General observations on Galway Bay with
manuscript maps compiled in connection with the defense of the Irish coasts in
1796 - '8, with notes on artillery regimental occurrences at New Geneva
Barracks (Waterford), 1796 and occurrences in Galway in establishing
discipline, 1798*. NLI.[n 4575 p. 4044]
8405. **Galway Bay. (19th Cent.).** *Manuscript chart of Galway Bay (19th cent.)*.
17 x 15 ¼. [Photog. Copy at GCL.]
8406. **Galway Bay. (1856).** *Mutton Island, Doonbeg Bay and parts adjacent*.
Surveyed by Captain G.A. Bedford and others 1850. Scale 1/24222.
London, Hydrographic Office of the Admiralty, (May 5th, 1856). GCL.
8407. **Galway Bay. (1863).** *Galway Bay. Surveyed by Commd. G.A. Bedford, 1845*.
London, Admiralty, (1850) with corrections (1863). GCL.

GALWAY CITY.

8408. **Galway City. (1573-1618).** *In Civitatis Orbis Terrarum*,
by G. Braun et F. Hohenbergius, Liber 6, no.3, 162 x 130 mm., folio, (1573-
1618). BM., [maps 6.7.d.1]. TCD.

8409. **Galway City. (1583).** *A Plot of the Town of Galway.*
By John Browne in 1583, in pen and ink on paper, 22 x 15.
PRO., State Papers, Ireland, Eliz. Vol. civ, no. 33. NLI.
8410. **Galway City. (1583).** *A Plot of the Town of Galway, with a void for building the citadel, apparently by Barnaby Gooche in 1583, in pen and ink on paper.*
London, PRO., State Papers Ireland, Eliz., vol. 103. [Photog. copy at GCL.]
8411. **Galway City. (c.1592).** *St Augustine's Forte neere Galway.*
col. plan on paper, 16 x 11, Scale, 15 yds to the inch, perhaps by the same artist as Augustus, I, ii, 55 in BM. Drawn temp., Elizabeth c. 1592.
BM., Coton Mss. [Photog. copy at GCL.]
8412. **Galway City. (17th Cent.).** *Galway City. Three plans.*
17th Cent. One plan has "A. Leide", che Pierre vander Aa. Marehand, 5 x 4¼.
NLI. [16 h. 5 (14)]. BM. [photog. copy, at GCL.]
8413. **Galway City. (c. 1600).** *The Circuite of the Town of Galloway.*
Scale one cubic foote to one inch. The County and Baye about it a mille to an inch. Drawn by Fitzwilliam. Temp. Elizabeth. BM. [Photog. copy at GCL.]
8414. **Galway City. (1600).** *Galwaye. (1600).*
[In Merian Heft] 4 x 11, 4 inches sq. [Photog. copy at GCL.]
8415. **Galway City. (1610).** *Citie of Galwaye, 1610.*
In "History of Galway", by Hardiman, 4to. [Photog. copy at GCL.]
8416. **Galway City. (1610?)** *Galwaye.*
In "The Province of Connaugh" 1610 by J.Speed, 6 ½ x 6 ½ inches. On one sheet, 12 x 17 ½ inches, with plans of Dublin, Limerick and Cork etc., n.d.
NLI., [16 B. 2 (23)]. [Photog. copy at GCL.]
8417. **Galway City. (1610).** *Plan of Galway City...1610.*
Inset in map of the Province of Connaugh...performed by John Speed, 1610.
[In the Theatre of the Empire of Gt Britain]. [Photog. copy at GCL.]
8418. **Galway City. (1611).** *Galwaye.*
In "The Theatre of the Empire of Great Britain" by John Speed. (1611).
[Photog copy at GCL.]
8419. **Galway City. (1616).** *Galwaye.*
In "Theatrum Imperii Magnae Britanniae" by J. Sudbury and G. Humble.
[Photog. copy at GCL.]
8420. **Galway City. (1617).** *Galwaye /Dubline / Lymericke / Corke.*
By Braun and Hogenburg. (1617). [Kenny's List].
8421. **Galway City. (1624).** *State of the forts of Ireland as they weare in the years 1624.*
14 col. plans of the River of Waterford and the Forts of Duncannon...Galway., by N. Pynnar. BM., [Add. Ms. 24,200.] NLI.
8422. **Galway City. (c. 1625).** *The Plott of Galloway with the layinge out of the new fort. This was done about the year 1625.*
Painted on paper on a large scale. TCD.
8423. **Galway City. (1627).** *Galwaye.*
In "The Theatre of the Empire of Great Britain, by John Speed", by G. Humble, (1627), 19 x 15 cm.
Bodleain L., [Douce Prints B. 24.] [Photog. copy at GCL.]
8424. **Galway City. (1651).** *City of Galway. 1651.*
In "Young: Historical Notices of Old Belfast". 4 to.
Belfast, (1896). NLI. [Ir. 94111 x 1.]
8425. **Galway City. (1651)** *Galway, the capital of Connaught in the Kingdom of Ireland.*
[facsimile in "Hardiman's History of Galway", 1820]. NUIG; TCD.
8426. **Galway City. (1651).** *Urbis Galviae totius Conatiae in Regno Hiberniae clarissimae metropolis et emporii celeberrimi delineatio historica.*
Facs. 1 large sheet 60 x 40. Two copies [see JGAHS., 4, (1905-'06).]
TCD., Ms. 1209/75;
8427. **Galway City. (1657).** *Petty's plot of Galway, 1657.*
QRO., Coll., PROI.
8428. **Galway City. (1661).** *Galwaia, Galway, Gallive.*
In "Britannia Magna" by R. Hermannides, (1661). Scale; 1: 10, 000.
[Photog. copy at GCL.]
8429. **Galway City. (1676).** *Galwaye.*
In "The Theatre of the Empire of Great Britain by John Speed."
By T. Bassett and R. Chisnell, (1676).
8430. **Galway City. (1685).** *The Ground Plaine of Galloway.*
Pen and wash in colours, 28.5 x 38 inches, by Thomas Phillips, (1685).
[Photog. copy in GCL.]
8431. **Galway City. (1685).** *A Prospect of Galloway.*
Pen and ink wash with some colour, 14.7 x 37 inches, by Thomas Phillips, (1685). [Photog. copy at GCL.]
8432. **Galway City. (1690).** *"The Grand Plaine of Galloway".*
Coloured with a scheme, in outline for new fortifications, towards the land.
Drawn c.1690, scale 1,000 feet to 5 ½ inches, 3 feet 2 inches x 2 feet 5 inches
[Photog. copy at GCL.]
8433. **Galway City. (1690).** *A Ground plot of Galloway in Ireland.*
Taken by Alexander Forbes A.D. 1690, 160 x 160 mm. NLI. [1112(3).]
8434. **Galway City. (1690).** *Plan of Galloway drawn c. 1690.*
[Original plan is coloured]. Scale 130 ft to one inch. [Photog. copy at GCL.]
8435. **Galway City. (c.1690).** *Plan of the Town of Galway.*
[Original plan is coloured]. Drawn about 1690. Scale six perches to one inch.
2 foot 4 inches x 1 foot 8 inches. [Photog. copy at GCL.]
8436. **Galway City. (c. 1690).** *Plan of the Town of Galway, with two separate schemes for new fortifications on an extensive scale, and for a citadel on the hill, above the Leaguer Fort.*
Original map is coloured, drawn c. 1690 by a French artist, apparently on a scale of 130 feet to one inch. [Photog. copy at GCL.]
8437. **Galway City. (1690).** *A Prospect of Galloway from the south-west.*
Drawn about 1690. Scale 3 foot 2 inches x one foot 3 inches.
[Photog. copy at GCL.]
8438. **Galway City. (c.1690).** *A Traced plan of the Town of Galway, with outlines of proposed new fortifications; appears to have been traced by a French artist.*
Scale, 130 feet to on inch, drawn c. 1690. [Photog. copy at GCL.]
8439. **Galway City. (1690-'95).** *Plan de l'Isle des moutons proche de Galloway (1690-'95).*
In "Goubet ms. plans c. 1690-'95. [Photog. copy at GCL.]
8440. **Galway City. (c. 1690-'95).** *Plan de la Ville et Baye de Galloway.*
By Goubet. Manuscript map, coloured c. 1690-'95. [Photog. copy at GCL.]

8441. **Galway City. (1691).** *Galloway*.
A copy of Speed's Plan of the City of Galway. ½ page 8vo., sheet-letterpress in German on lower ½ page verso blank (in "Hibernia Vindicata...Hamburg, 1691. [Photog. copy at GCL.]
8442. **Galway City. (1691).** *Galway*.
Printed for Edward Jones, 1691. Tabulated index on top left. Scale c. 1 ½ to 400 ft; 455 x 440 mm. [Photog. copy at GCL.]
8443. **Galway City. (1693).** *The Town of Galloway*.
By G. Story. Besieged the 19th July and surrendered ye 24th, 1691. Scale c. 1:3,000, published 1693. [Photog. copy at GCL.]
8444. **Galway City. (1695).** *Galwaia, Galvay, Gallive*.
A Plan of Galway City by M.V. Coronelli (1695). 1 sheet, 7 x 5 inches. NLI., [16 L. 31 (6)].
8445. **Galway City. (18th Cent.)** *Galloway*.
A vignette with ornamental border, 4 x 5 inches, at bottom of p. 209 of "Essai sur les Isles Britaniques, part 1". NLI. [16 H. 5 (13).]
8446. **Galway City. (18th Cent.)** *Galway and its environs*.
(In a general map of the south part of Ireland...ms.) (18th cent.). 10 x 7 inches, coloured original. [Photog. copy at GCL.]
8447. **Galway City. (early 18th cent.)**. *Galwaia, Galvay, Gaillive*.
A. Leide, chez Pierre Vander Aa. Marchand Libraire. Plan 5 x 4 ¼ inches, in a large border. (Early 18th cent.). [Photog. copy at GCL.]
8448. **Galway City. (1700).** *Plan of the Town of Galway, with the adjacent country, unfinished*
Original map is coloured. Drawn about 1700. Scale apparently 60 toises to one inch. [photog. copy at GCL.]
8449. **Galway City. (c. 1700).** *A Plan of ye Town of Galway beseiged ye 19th, and surrendered ye 24th 1691. (facsimile) c. 1700.*
(In Hardiman "History of Galway" 4to., 1820) 1p. [Photog. copy at GCL.]
8450. **Galway City. (1706).** *Galwaia, Galvay, Gallive*.
In "Teatro della Guerra del P. Coronelli" by V. M. Coronelli (1706). [Photog. copy at GCL.]
8451. **Galway City. (1708).** *Plan of the Town of Galway in "Mapp of the Kingdom of Ireland newly corrected and improved ...with all the principal roads...together with [one view and 15], plans of the city and fortified towns." by Henry Pratt.*
Inset plan of Galway. scale 172mm x 148mm. (1708). NLI.[16 L. 16] [Photog. copy at GCL.]
8452. **Galway City. (1714).** *Galloway*.
[In Moll: a New Map of Ireland], 3 ½ x 2 ¾ inches. Scale 1 2/5 inches to 40 perches. [Photog. copy at GCL.]
8453. **Galway City. (1729).** *Galwaia-Galvay-Gallive*.
Vander Aa Leyden (1729). 2p., folio, uncoloured. NLI. [16 L. 17 (6).]
8454. **Galway City. (1730c.)** *Galwaia, Galvay, Gailliv*.
In "Scotland en Yrland", by G. Tielenburg, c. 1730. Scale, 1:10,000. [Photog. copy at GCL.]
8455. **Galway City. (1744).** *Galloway*.
In "Plans of the Principal Towns, Forts, and Harbours in Ireland" for Mr Tindall's "Continuation of Mr Rapin's History." 4 x 5 inches.

- Knapton's folio and 8vo editions, (1744). NLI., [10920: 10895]. [Photog. copy at GCL.]
8456. **Galway City. (1747).** *Plan of the Town and fortifications of Galway taken in the year 1747*
Original is in colour. Scale 130 ft to one inch. [Photog. copy at GCL.]
8457. **Galway City. (1749).** *Three plans of the Town of Galway shewing schemes for new fortifications.*
Drawn in pen and ink by Anthony Blake: scale 10 perches to one inch. [Photog. copy at GCL.]
8458. **Galway City. (1749?).** *A Plan of ye town of Galway beseiged July ye 19th and surrendered ye 24th, 1691.*
In "The History of the Life and Reign of William Henry" by Walter Harris, 1749. Scale c. 1:5, 160. [Photog. copy at GCL.]
8459. **Galway City. (1751).** *Plans of the principal towns and harbours in Ireland. Galloway 1751.*
NLI [10920:10895]. [Photog. copy at GCL.]
8460. **Galway City. (1759).** *Galloway. Cote occidte d'Irlande a '87 milles de Dublin.*
In "Recueil des Villes Ports d'Angleterre" by J.N. Bellin, (1759). [Photog. copy at GCL.]
8461. **Galway City. (1764).** *Plan de Galloway et ses Environs.*
7 x 8 inches, coloured original.
Paris, J. Bellin, (1764). [Photog. copy at GCL.]
8462. **Galway City. (1765).** *A Coloured plan of Galway and its environs; drawn in 1765.*
Scale 350 yards to an inch: 10 x 7 inches. BL. [L1 30 a].
8463. **Galway City. (1765).** *General map of the South Part of Ireland. From observations ...in August 1765.*
Compiled by Major General William Roy (Galway and its Environs). Scale of 1,000 yards.= 71 mm. 252 x 170 mm. (1765). BM. [K 51.30 a, 27 AB.]
8464. **Galway City. (1766).** *Galloway.*
By Desnos, (1766). Bod. L.
8465. **Galway City. (1784-'9).** *Galloway.*
4 x 5 inches, in "Harrison's edition of Rapin's History of England". Plates, folio, London, (1784-'9). NLI. [J/942].
8466. **Galway City. (1789).** *Series of 16 plans of cities and forts in Ireland, engraved on one sheet [including Galloway].*
Scale of 1 furlong [= 32 mm.] 490 x 395 mm. (1789). NLI. [10895.]
8467. **Galway City. (1789).** *Galloway, Town plans.*
Tindall's Continuation of Rapin's History of England dated 1789. BL.
8468. **Galway City. (1791).** *Map of White Strand March, Galway City, the property of Edward Eyre, 1791.*
Dublin, PROI. [M. 974x].
8469. **Galway City. (19th cent.)** *Plan of the jetties of the Claddagh of Galway.*
By Alexander Nimmo, Engineer to the Comms of Irish Fisheries. Scale 190 ft to 2 ½ inches. Coloured plan and sections. (Mid. 19th cent.). [Photog. copy at GCL.]

8470. **Galway City. (1811).** *Part of Kirwan's Parks, in West Suburbs.*
By Patrick Keogh. Scale 10 perches to one inch.
Cal. No. xxxv.i (1811). BL.
8471. **Galway City. (1811).** *Part of Suckeen and Horse Island.*
By Patrick Keogh. Scale 10 perches to one inch.
Cal. No. xxxv, (1811). BL.
8472. **Galway City. (1811).** *Plot at south end of the meat market (south side of William St.).*
By Patrick Keogh. No scale, (1811). Cal. No. xxxvii. BL.
8473. **Galway City. (1811).** *Plot of mill, Nuns Island. Includes elevation of mill front.*
By Patrick Keogh. Scale none. (1811). Cal. No. cliii. BL.
8474. **Galway City. (1817).** *House adjoining the Abbeygate on West side of Abbeygate St.,*
By Michael Logan. Scale 84 ft to one inch.
Cal. No. lxxxix (1817). BL.
8475. **Galway City. (1817).** *House and garden at Parkavera.*
By Michael Logan. Scale 84 ft to one inch.
Cal. No. lxxv / cliii, (1817). BL.
8476. **Galway City. (1817).** *House premises and garden on east side of Abbeygate St.*
Scale, 84 ft to one inch. (1817). Cal. No. cxiii. BL.
8477. **Galway City. (1817).** *Meat market on south side of William St.*
By Michael Logan. Scale, 84 ft to one inch. (1817). Cal. No. xcv. BL.
8478. **Galway City. (1817).** *Messuage or tenement and dwelling house on south of Market St.*
By Michael Logan (1817). Cal. No. lxi. BL.
8479. **Galway City. (1817).** *Parts of Bolingbrook's Parks in the East Liberties.*
By Michael Logan. Scale 84 ft to one inch. Cal. No. li;liiii; liv; lvi; lvii, lviii. (1817).
8480. **Galway City. (1817).** *Part of Feeney's Marsh in West Liberties.*
By Michael Logan. Scale 84 ft to one inch. (1817). Cal. No. lxii.
8481. **Galway City. (1817).** *Part of Suckeen.*
By Michael Logan. Scale 84 ft to one inch. (1817). Cal. No. xlvi.
8482. **Galway City. (1817).** *Part of the Meadle and Sally Garden.*
By Michael Logan. Scale 16 perches to one inch. (1817). Cal. No. xcvi, and xcvi.
8483. **Galway City. (1817).** *Plot of ground at Quay Lane.*
By Michael Logan. Scale 84 ft to one inch. (1817). Cal. No. xcvi.
8484. **Galway City. (1817).** *Plot of ground on south side of Merchants' Rd.*
By Michael Logan. Scale 84 ft to one inch. (1817). Cal. Nos civ and cv. BL.
8485. **Galway City. (1817).** *Plot of ground with buildings and improvements on west side of street leading through Nuns Island to the New Bridge.*
By Michael Logan. Scale 84 ft to one inch. (1817). Cal. No. clvii. BL.
8486. **Galway City. (1818).** *Dwelling house and yard on northside of High St.*
By Michael Logan. Scale 30 ft to one inch. (1818). Cal. Nos lxix and lxx.
8487. **Galway City. (1818).** *Plan of the Town and suburbs of Galway.*
By Michael Logan. [In Hardiman's "History of Galway", 1820]. 4to. (1818). [Photog. copy at GCL.]

8488. **Galway City. (1831).** *Boundary Commission, Galway 1831.*
10 inches by 11 inches. With two page report. [each map is accompanied with its actual boundary report.] GCL.
8489. **Galway City. (1832).** *Sketch of the Town and Harbour of Galway shewing the improvements in progres.*
11 ½ x 14 ½ inches. Scale 5 ft to one inch. By H.H. Killaly, C.E.
[in Public Works Ireland, 1st Report], (1832-'3.) [Photog. copy at GCL.]
8490. **Galway City. (c.1839).** *Galway.*
By Thomas A Larcom, Lt. Royal Engineers, Pl no. 2, (with litho autograph). One sheet coloured 13 x 8 ½ inches. Scale one mile to 4 ½ inches, (1839?) [Photog. copy at GCL.]
8491. **Galway City. (1846).** *Plan of the Town of Galway shewing the proposed improvements both as to navigation and millpower.*
Scale 30 inches to 1 mile (statute).
Dublin, H.Gonne, Lith., D'Olier St., (1846). [M.Semple.]
8492. **Galway City. (1851).** *Pictorial map of Galway, insert view of Claddagh.*
In "Galway Transatlantic Steam packet Company Nautical and Statistical Report", Dublin, (1851). [Photog. copy at GCL.]
8493. **Galway City. (1855?).** *Valuation map of Galway Town, based on Ordnance Survey.*
Sheet 94, scale 5 feet to one mile, 4 sheets.
Dublin, Valuation Office, (1855?). GCL.
8494. **Galway City. (1858).** *County and County of the Town of Galway gaol, amalgamation chamber plan.*
By S. Robert. (1858). GCL.
8495. **Galway City. (1858).** *County Galway prison plan of first floor shewing alteration proposed to adapt three wards to separate confinement system.*
Scale 8 feet to one inch. Plan no. 2. By S. Robert. (1858). GCL.
8496. **Galway City. (1858).** *County Galway prison plan of treadmill shewing proposed stalls.*
By S. Roberts, scale 6 feet to one inch. (1858). GCL.
8497. **Galway City. (1858).** *Plans of the county and county of the Town of Galway gaol amalgamating ground floor plan.*
By S. Roberts. Scale 8 feet to one inch. (1858). GCL.
8498. **Galway City. (1859).** *County Galway Infirmary.*
Drawn by S. Roberts, Aug. 1859. Scale 10 feet to one inch. Plan no. 1, ground plan; plan no.2, first and second floor layout; Plan no. 3, front elevation; Plan no. 4, ground plan; Plan no. 5, ground plan of doctor's house. (1859). GCL.
8499. **Galway City. (1860).** *Galway city. Map shewing Shambles and Castle Barracks, Galway and site at Renmore, 1860.*
DOD., Lands Branch. (1860).
8500. **Galway City. (1866).** *County and County of the Town gaol amalgamation, general plans shewing proposed arrangement.*
Map scale 20 feet to one inch. Map no.2. (May 1866). GCL.
8501. **Galway City. (1867/68).** *Composite Ordnance Survey, 1 inch scale map.*
Reference: Parliamentary and Municipal Boundaries. (May 1868. March 1867) NLI [16 K. 22 (20).]
8502. **Galway City. (1870).** *The Courthouse. The County Courthouse, Galway.*
Proposed improvements. John J. Brady, builder. 5 sheets, some coloured and 2 small plans of elevation. ½ inch scale. GCL.

8503. **Galway City. (1872).** *Ordnance Survey maps. Galway sheets 1-49.*
Surveyed in 1872, under the direction of Lt Col. Wilkinson, R.E. Scale 1/500 or 10.56 to one statute mile. Some maps coloured.
Dublin, OSO., (1872).
8504. **Galway City. (1898).** *Ordnance Survey map of Galway.*
Sheet xciv, 2. Scale 1/2500 or 25.34 inches to one statute mile. 40 ½ x 27 ½ inches.
Dublin, OSO., (1898). GCL.
8505. **Galway City. (1899).** *Ordnance Survey map of Galway, sheet 94.1. (Rahoon-Shantalla).*
Scale 1:2500. Surveyed 1899.
Dublin, OSO., (1899). GCL.
8506. **Galway City. (19th cent.)** *Galway from local survey.*
By Thomas A. Larcom, Lt R. Eng. Scale 4 inches to one statute mile. 2 coloured maps on one sheet, divided into wards (5). Drawn by R. Mathews. Printed by H. Martin. n.d. GCL.
8507. **Galway City. (1903).** *Galway.*
On back of map of the Midland Great Western Railway of Ireland. One sheet. 4 ½ x 4 ½ inches. NLI. [16 B. 4 (13).]
8508. **Galway City. (1913).** *Galway City.*
Ordnance survey five foot scale. Plans 1-9. Maps enlarged from 1/2500 scale. Surveyed 1899. Revised 1913.
Dublin, OSO. (1913). NLI. [1.B.25.]
8509. **Galway City. (1913).** *Galway (Barna) Railways and harbour.*
Robert J. Cooke and Hammond, Lith.; Baker and Hurtig, Consulting Engineers. 5 maps, bound in Parliament Session 1913. GCL.
8510. **Galway City. (1944/45).** *Ordnance Survey, sheet 94.*
Scale 1:10,560. 6 inches to one statute mile. Surveyed in 1838, revised in 1944/45.
Dublin, OSO., (1944/45). GCL.
8511. **Galway City. (1979).** *Ordnance Survey map.*
Map 3345 - 16-25; 3408 - 1-17; 3409 - 6; Scale 1:1,000. 1:1000 being 1 metre = 83.33 ft.
Dublin, OSO., (1979). GCL.
8512. **Galway City. (1998).** *Galway City, new wall map.*
Scale 1:12,000. 40 x 30.
Dublin, OSO., (1998). GCL.
8513. **Galway City. (n.d.).** *Galway Courthouse plans.*
Scale 1 inch to 1 foot. Detail of staff enclosure and barriers. GCL.
8514. **Galway City. (n.d.)** *Galway City map.*
Scale 4 ½ inches to 1500 ft. coloured.
Dublin, ITA., n.d. GCL.
8515. **Galway City. (n.d.).** *Map of property at Knocknacarragh, Town of Galway, the property of Lord Oranmore and Browne.*
Dublin, PRO., n.d. NAI

GALWAY COUNTY.

8516. **Galway County. (16th cent.).** *Coloured map of Galway, Dublin, Limerick and Cork.*
Probably 16th cent. Bound in Ireland: miscellaneous maps 1. RIA.
8517. **Galway County. (1610).** *The Province of Connaught with the City of Galway described.*
Performed by John Speede and are to be sold in Popes Hedd Alley against the Exchange, by Sudbury and George Humble, Anno Domini 1610. NLI.
8518. **Galway County. (1659).** *An Actuell survey of the lands belonging to Edward Roberts...in Co. Galway.*
By Thomas Taylor, 1659. Scale 90 perches to 1 inch. 1 ft 10 inches x 1 ft 5 inches.
London. NLI. [Harl. 4784 art 8.]
8519. **Galway County. (c. 1680).** *The County of Gallway.*
In "Hiberniae Delinatio" c. 1680. Scale c. 1:160,000. [Photog. copy at GCL.]
8520. **Galway County. (1682).** *Paskaart Vande Wes Cost van Irlandt.*
Beginnende von Klady Tot aen de Blasques. By Jonnas van Keulan. 500 x 580 mm.
l'Amsterdam. (1682). [Kenny's List].
8521. **Galway County. (1688-1855).** *Maps and descriptive matter relating to the Blake estates in Counties Galway and Mayo.*
By Patrick Kelly, John Conmey, Luke Lynott, et al, 1688-1855. 26 items, mainly manuscript. Tables of reference. NLI. [21. F. 74 (1-26).]
8522. **Galway County. (1689).** *Gallway County.*
In "A Geographical Description...of Ireland" by Fra Lamb. Scale 1:925,000. (1689). [Photog. copy at GCL.]
8523. **Galway County. (1690).** *Gallway County.*
In "A Geographical Description of ...Ireland" plate 25. By Fra Lamb. (1690). Scale 1:840,000. [Photog. copy at GCL.]
8524. **Galway County. (early 18th cent.).** *The County of Gallway.*
By H. Moll, Geographer. Scale 2 ½ inches to 15 english miles. Early 18th cent. One sheet 8 inches by 11 inches. [Photog. copy at GCL.]
8525. **Galway County. (1702).** *Plans of estates and lands in the County of Galway, forfeited in the year 1688, being apparently part of the survey formed in 1701...They are known by the name of the "Trustees Survey".*
Scale 40 perches to an inch. The lands were sold in the year 1702. 37 sheets. Preserved in the Auditor-General's Office, Dublin. [photocopies at GCL.]
8526. **Galway County. (1728).** *County of Galway.*
Sheet 25 of a "Geographical Description of the Kingdom of Ireland" by John Bowles. Scale c. 1:800,000. (1728). [Photog. copy at GCL.]
8527. **Galway County. (1728).** *County Gallway.*
From "Map of Ireland, with Great Roads and Principal Cross-roads" by Herman Moll, (1728). NLI.
8528. **Galway County. (1731).** *Survey of lands in County Galway, the estate of Anthony Daly.*
Surveyed by Fras Plunkett, 1731. Fol. 48 ms. maps col. NLI. [ms. 2780].
8529. **Galway County. (1760).** *Maps of the estates (in Counties Galway and Kildare) of Theobald Wolfe, Esq.*

- By Charles Frizell and Richard Frizell (1760). 8 vo., ms. maps, interleaved with notes on the quality of the land, tenants' names, given. NLI. [Photog. copy at GCL.]
8530. **Galway County. (1773-1832).** *Maps of lands in the Baronies of Ballymoe, Clare, Clonmacnowen, Kilconnell, Loughrea and Tiaquin, Co. Galway.* 14 maps, (Longfield maps), 1773-1832. NLI, [21.F.33. (30-43).]
8531. **Galway County. (1775).** *Maps of the estate of Richard St George Mansergh St George Esq., in the County of Galway in 1775.* 93p., col. maps, 27 cm. (1775). GCL.
8532. **Galway County. (1776).** *County of Galway.* In "An Hibernian Atlas" plate 19. By R.Sayer and J. Bennett. Scale c. 1:650,000. [Photog. copy at GCL.]
8533. **Galway County. (1777).** *Taylor and Skinner's maps of the roads of Ireland Surveyed 1777.* Pub. for the authors as the Act directs 14th Nov. 1778. Dublin, W. Wilson, (1778). Cf. p. 83-90; 61; 62; 74-76. GCL.
8534. **Galway County. (1798).** *Map of the counties of Mayo, Sligo, Leitrim, Galway etc., in Ireland, exhibiting the recent movements of the British and French Armies.* The Lord Lieutenant's march is coloured red. General Lake's, blue, and the French's yellow. Published October 1st 1798 for ye Military Magazine. 12 inches x 10 ½ inches. NLI.[16 B. 12 (11)].
8535. **Galway County. (19th cent.)** *Maps of 18 estates in Co. Galway, outlined on sections of OS. Sheets. (19th cent.).* NLI. [15 A. 23].
8536. **Galway County. (1812).** *Map of parts of the bogs belonging to the district of the River Suck, situated in the counties of Galway, Roscommon. [Plate 12 nos 1 and 2.]* Levelled and surveyed by Richard Griffith Junr., Civil Engineer, 1812. Scale 2 miles 5 ¾ inches. Ordered by the House of Commons to be printed 28th April, 1814. GCL.
8537. **Galway County. (1812).** *Map of part of the bogs in the district of Lough Corrib, in the counties of Galway and Mayo.* Levelled and surveyed by order of the Commissioners for enquiring into the nature of the bogs of Ireland. By J.Alex Jones, Engineer, 1812, plate x no.1. Scale 1 mile = 2 inches. Ordered by the House of Commons to be printed, 28th April, 1814. GCL.
8538. **Galway County. (1819).** *A Map of the County of Galway in the Province of Connaught in Ireland, from actual survey.* 16 maps. Scale 1 ½ inches to 1 statute mile. Engraved by S.I. Neele and Son. London, (1819). GCL.
8539. **Galway County. (1832).** *A Survey of the Estate of Lord Clonbrock in the County of Galway.* By James Edward Vaughan. 3 vols. (1832). NLI. [Photog. copy at GCL.]
8540. **Galway County. (1838-'39).** *County Galway surveyed in 1838-'39.* Scale 6 inches to one statute mile. 137 sheets plus index. Dublin, OSO., (1840-'41). GCL.
8541. **Galway County. (1840).** *L'Habitat dans le région de Galway en 1840.* In "Geographie Rurale" by Flatres, Pierre. (1857). NLI. [Ir. 91 F. 1.]

8542. **Galway County. (1841).** *Index to the Townland Survey of the county of Galway.* On stiff linen, coloured. London, (Larcom). (1941). GCL.
8543. **Galway County. (c. 1841).** *Grand Jury Maps.* Based on OS. Maps 1841. Scale 6 inches to one statute mile. Arranged by baronies. Set on large horizontal bars with toggles, for display in the Courthouse. Some of the maps are 12 feet by 10 feet, others smaller. Ballinahinch, Ballymoe, Clare, Kiltartan, Longford, Moycullen and Ross are individual maps; Dunkellin/Athenry; Killian/Tiaquin; Loughrea /Leitrim share maps. [Aran, Galway, and Dunmore are missing from the Galway collection]. The outlines are coloured; Baronies purple; Townlands Green; Roads, yellow.[See note in The Presentment Books, 13th August, 1813, item 424, "To the Comms for procuring a Survey Map of said County and Baronial Maps of same at a cost of six hundred and ninety six pounds, six shillings and one penny".][When the Courthouse was being renovated in 1993, the Author recalled that some maps were hidden behind panels in the Jury room at the Courthouse. She had been shown the maps by the Council maintenance men in the early sixties. The maps were located and are now at Library Hqs., at Island House, Galway City.] GCL.
8544. **Galway County. (1841).** *Townland Survey of the County of Galway, 3 vols.* Scale of Townland Survey 6 inches to 1 statute mile ; Scale of index 3 miles to one inch. Dublin, Hodges and Smith (1841). GCL.
8545. **Galway County. (1852).** *Galway* 8 ¼ inches x 6 ¼ inches. Scale, 12 miles to an inch. In "A Week in the West of Ireland", 1852. Dublin, Hodges and Smith. (1852). NLI. [Ir. 91412/J. 91412.]
8546. **Galway County. (1855).** *Geological Survey of Ireland, Galway.* Scale one inch to a mile. Dublin, GSI., (1856). BM.
8547. **Galway County. (1861).** *Maps of parts of the estates of the Rt Hon. Lord Dunsandle in the County of Galway.* Surveyed by Patrick Hennely, 1861. Folio, 6 ms maps, coloured, tables of reference showing denominations and occupiers. NLI. [21. F. 7.]
8548. **Galway County. (1863).** *Explanations to accompany sheets 114, 122, and 123 of the maps of the Geological Survey of Ireland, illustrating parts of the Counties of Clare and Galway.* 32p., 8vo. Dublin, GSI.(1863). BL. [maps 36 a, 67]
8549. **Galway County. (1872).** *Map of the glaciation of Iarconnaught etc.* One sheet, 17 x 19 inches, coloured. In "Glaciation of Iarconnaught" by Kinahan and Close, Dublin, (1872). NLI. [Ir. 5541 k 5.]
8550. **Galway County. (1874).** *Index to the Townland Survey of the County of Galway and the County of the Town of Galway.* Ref. National Schools in the Oughterard Union and rateable valuation of the Union (1874). NLI. [Photog. copy at GCL.]
8551. **Galway County. (1876).** *Rental and particulars of the estate of Paul Cardinal Cullen...Rental and particulars of ...estates, situate in the counties of Kilkenny...Galway... 4th July, 1876.* Oblong folio, 18 maps, (1876). GCL.

8552. **Galway County. (1886).** *Survey of part of the estate of Baron Dunsandle in County Galway.*
Surveyed by James Martin, June 7th, 1886. Traced in ms., and colour, some on Ordnance Survey maps. Index of townlands and tables of reference with tenants' names and denominations. Quarto vol., 8 maps. NLI. [Ms. 5761].
8553. **Galway County. (1887).** *Ordnance Survey of Ireland. Transfer of property under the Land Judges. Map 12, sheets 95+96, 103 +104, part of Co. Galway estate of the Very Rev. A.W. West.*
1 sheet marked red and yellow. Scale 6 inches to one mile.
Parl. Papers, vol. 26, (1887).
8554. **Galway County. (1889-1902).** *Ordnance Survey of Ireland. Index showing Ordnance Maps of Galway on the 6 inch and 25 inch Scales.*
Surveyed in 1838-'9. Revised in 1889-1902. Scale of this map four miles to one inch, 685 x 430 mm.
Southampton, OSO., (1905). BM. [11970(5)].
8555. **Galway County. (1889-1907).** *Maps of estates in County Galway.*
One volume of maps marking some of the estates in Galway in 1889, 1906, 1907. NLI. [15.A. 23.]
8556. **Galway County. (1890-1900).** *Ordnance Survey of the County of Galway.*
surveyed in 1890-1900. Scale 1: 2500 : 25.344 to a statute mile. 28 vols. 540 x 710 mm.
Dublin, OSO., (1893-1901). NLI. [7 A. 1-27.]
8557. **Galway County. (1890-1900).** *Ordnance Survey Maps, Galway.*
Scale 6 inch; revised. (1890-1900). NLI.
8558. **Galway County. (1891?).** *Index to the Townland Survey...County of Galway.*
Reference : relief Work. n.d. NLI. [16 K. 21]
8559. **Galway County. (1891).** *Ordnance Survey, Galway Relief Works.*
Scale 1 inch to 4 statute miles. Reference: Relief Works. Signed and dated 8th May, 1891. NLI. [16.K.21.]
8560. **Galway County. (1898).** *County Council map of Galway...*
Scale, 1 inch to 4 miles. Surveyor, Arthur E. Joyce.
Dublin, Cherry and Smallbridge Ltd., (1899). GCL.; B.M.[Maps 9.dd.13]
8561. **Galway County. (1899).** *Ordnance Survey of Ireland, Cos Galway and Mayo. Sheets 83; 84; 86; 93-97; 103-106; 113-115; 122;124-125.*
Surveyed in 1838-'39; revised in 1899. Printed from transfers to stone 1905, colour map. Scale one inch to one mile.
Southampton, OSO., (1899). GCL.
8562. **Galway County. (1901).** *Ordnance Survey of Ireland, Cos Galway and Mayo.*
Sheet 83, Inishbofin [colour map]. Surveyed in 1899. Printed from transfers to stone.(1905).
Dublin, OSO., (1901). GCL.
8563. **Galway County. (1901).** *Ordnance Survey of Ireland, Cos Galway and Roscommon. Sheet 107, Ballinasloe.*
Colour map. Surveyed in 1837-'39. Revised in 1901.
Dublin, OSO., (1901). GCL.
8564. **Galway County. (1904).** *Ordnance Survey of Ireland, Co. Clare, Galway and Tipperary. Sheet no. 125, Woodford.*
Colour map. Scale 1 inch to 1 mile. Surveyed in 1839-'40. Revised in 1898-'99. Dublin, OSO., (1904). GCL.

8565. **Galway County. (1904).** *Ordnance Survey of Ireland. Cos Galway and Tipperary. Sheet 116 - Portumna.*
Colour map. Scale 1 inch to 1 mile. Surveyed in 1839-'40; revised 1898-'99. Dublin, OSO., (1904). GCL.
8566. **Galway County. (1904).** *Ordnance Survey of Ireland. Cos Galway, Kings and Tipperary. Sheet 117 Parsonstown, [Eyrecourt].*
Colour map. Scale 1 inch to 1 mile. Surveyed in 1839-'40; revised in 1898. Dublin, OSO., (1904). GCL.
8567. **Galway County. (1906).** *Ordnance Survey of Ireland. Index showing Ordnance maps of Galway on the one inch x 6 inch scales.*
Scale of this index, ten miles to one inch, 335 x 320 mm.
Southampton, OSO., (1906). BL. [11970 (6).]
8568. **Galway County. (1907).** *Map showing operations of Congested Districts Board and Estates Commissioners (Royal Commission on Congestion in Ireland).*
3 ft x 2 ft.
(In Parl. Papers Reports Commissions), (1907), XXV. NLI.
8569. **Galway County. (1909-'22).** *Ordnance Survey of Ireland, Co. Galway, 6 inch sheets. Townland index to the plans.*
Scale of 25.344 inches to 1 mile...Scale one inch to a mile. 9 sheets, 460 x 405 mm.
Dublin, OSO., (1909-'22). BL. [11970 (4)].
8570. **Galway County. (1912).** *Ordnance Survey six inch scale maps, 2 vols.*
Revised 1912.
Dublin, OSO., (1912). NLI.[19 B.5-6.]
8571. **Galway County. (1912-'16).** *Ordnance Survey, 1/2500 scale. Revised 1912-'16.*
Dublin, OSO., (1912-'16). NLI. [7 B. 1-29].
8572. **Galway County. (1918).** *Galway (Dunkellin) Sheet xcv 2.*
Scale 25.344 inches to one statute mile.
Dublin, OSO., (1918). GCL.
8573. **Galway County. (1920).** *Ordnance Survey of Ireland, Co. Galway. Sheet xciii 8, [Shangort, Ballymoneen...Barna, Ballard East].*
Scale 25.344 inches to a mile. Surveyed in 1899, revised 1913, edition of 1920.
Dublin, OSO., (1936). GCL.
8574. **Galway County. (1925).** *A General map of Ireland showing in respect of the 1911 census, percentage of Irish speakers in each District Electoral Division (2). Map showing in respect of the 1925 special enumeration for the counties of Donegal...Galway...percentage of Irish speakers in each Electoral Division.*
8 sheets. 42 x 29 inches, coloured.
Dublin, (1926). GCL.
8575. **Galway County. (1925-'31).** *Ordnance Survey maps of Co. Galway.*
Six inch scale. Special revision, 1925-'31.
Dublin, OSO., (1925-'31). NLI. [19 B. 7.]
8576. **Galway County (1925-'32).** *Ordnance Survey maps of Co. Galway., 15 vols.*
1/2500 scale. Special revision, 1925-'32.
Dublin, OSO., (1925-'32). NLI. [7 C. 1-15.]

8577. **Galway County. (1927).** *Ordnance Survey of Ireland, sheet 57 E.D. Claretuam, Annaghdown, Kilmoylan.*
Scale 6 inches to one mile. Surveyed in 1838; revised in 1927.
Dublin, OSO., (1933). GCL.
8578. **Galway County. (1928-'48).** *Ordnance Survey of Ireland maps, Co. Galway. Sheets 82; 84; 87-88; 93-94; 99; 107; 117*
Scale 1/1250. Revision.
Dublin, OSO., (1948). NLI. [20 F. 9].
8579. **Galway County. (1929).** *Ordnance Survey of Ireland. Sheet 104. [E.D. Kileely, Rahasane, Craughwell, Ardrahan, Kilchreest...]*
Surveyed in 1838; revised in 1929. Scale 6 inches to 1 mile.
Dublin, OSO., (1945). GCL.
8580. **Galway County. (1945).** *Ordnance Survey of Ireland, Co. Galway. Sheet 93. [Knocknacarra to Furbough Bridge].*
Scale 6 inches to 1 mile. Surveyed in 1839; revised in 1913-'15.
Dublin, OSO., (1945). GCL.
8581. **Galway County. (1955).** *A Vertical force magnetic survey of the Counties Roscommon, Longford, Westmeath and Meath with parts of the adjacent Counties of Galway, Cavan.*
Dublin, DIAS., (School of Cosmic Physics, Geophysical Bull., no.11), (1955).
8582. **Galway County. (1958).** *Bartholomew's quarter inch map of Ireland; Galway and Mayo, with contoured colouring.*
London, Bartholomew, (1958). GCL.
8583. **Galway County. (1987).** *Sites and monuments record constraint maps.*
1 vol. maps, based on (1933) ed., of 6" maps. Director: Gosling, Paul et al.
Dublin, OPW./UCG., (1987). GCL.
8584. **Galway County. (1993).** *Galway, County Galway.*
Surveyed by Charles E. Goad Ltd., rev. ed., scale 1:1,056. One decline map 105 x 77 cm.
Hatfield, CEG., (July 1993).
8585. **Galway County. (1997).** *Recorded monuments...County Galway.*
2, vols. 1-70; 71- end. Based on 6 inch OS. maps.
Dublin, Arch. Survey of Ireland. (1997). GCL.
8586. **Galway County. (n.d.).** *Index to the Townland survey of the County of Galway...[showing Baronies, Parishes, Townlands].*
Scale 3 miles to one inch.
Dublin, Hodges and Smith, n.d. GCL.
8587. **Galway County. (n.d.).** *Map of the County Galway. Ms. map showing the RIC., strength in the different districts.*
P. Clarke, Head Constable. 1 large sheet, 38 x 22. NLI. [photog. copy at GCL.]
8588. **Galway County. (n.d.).** *Maps of forfeited lands in Co. Galway.*
NLI. [Add. Ms. 13956]
8589. **Galway County. (n.d.).** *Ordnance Survey of Ireland, County Galway.*
Scale 2 1/2 inches to one mile.
Dublin, OSO., n.d. GCL.
8590. **Galway County. (n.d.).** *Ordnance Survey of Ireland. Six inch to the mile maps of parts of Co. Galway. Sheets 62-63; 76.*
Surveyed by B.E. Leake. Dublin, GSI., [Open file Report 75/1]. GSI.

GALWAY HARBOUR.

8591. **Galway Harbour. (1833?).** *Sketch of part of the Town and Harbour of Galway shewing the improvements in progress.*
Original coloured. 11 1/2 x 14 1/2 inches. Scale 5 ft to one inch.
In "Public Works, Ireland, 1st. Report 1832- '3". [Photog. copy at GCL.]
8592. **Galway Harbour. (c. 1860).** *Irish ports and harbours.*
By Bartholomew, J. [Finely coloured litho map giving details of following harbours and towns on one sheet - Derry, Belfast, Galway...].
London and Dublin, (c.1860).

GORT.

8593. **Gort (1867).** *Ms. maps of the Lahiff estate in the Counties of Galway and Clare, included is a plan of the Town of Gort with list of tenements and occupiers. 1867.*
By Samuel V. Roberts. Obl. 4to, 41 ms., maps, coloured and interleaved with tables of reference. NLI. [21.F.5.]

GORUMNA ISLAND.

8594. **Gorumna Island (1901).** *Ordnance Survey of Ireland, Co. Galway. Sheet 104 and parts of sheets 103 and 113 (Gorumna Island, Carna).*
Colour map. Surveyed in 1839; revised in 1899.
Dublin, OSO., (1901). GCL.

HEADFORD.

8595. **Headford. (1775).** *Maps of the estate of Richard Mansergh St George Mansergh, in the County of Galway in 1775.*
Surveyed by Charles Frizell. Ms., 93p. GCL.
8596. **Headford. (1899).** *Ordnance Survey of Ireland, Cos Galway and Mayo. Sheet 95. Headford.*
Colour map, surveyed in 1838-'39; revised in 1899.
Dublin, OSO., (1910). GCL.

INISHBOFIN.

8597. **Inishbofin. (1905).** *Ordnance Survey of Ireland, Cos Galway and Mayo. Sheet 83, Inishbofin.*
Surveyed in 1838-'39; revised in 1899. Printed from transfers to stone 1905.
Dublin, OSO., (1905). GCL.
8598. **Inishbofin. (1992).** *Inishboffin visitor's map - local history.*
Scale 1:20,000. 30 x 39 cm.
Inishboffin, Daisy Pr., (1992). NUIG.

KILCONNEL.

8599. **Kilconnell. (1731).** *Certified survey of lands in the Baronys of Kilconnell and Dunmore in County Galway being the estate of Anthony Daly of Callow. Co.*

Galway.
Surveyed by Fras. Plunkett, 1731. Fol. 21 ms. maps, coloured. NLI.[ms. 5699].

KILLARY HARBOUR.

8600. **Killary Harbour. (1899).** *Ordnance Survey of Ireland, Cos Galway and Mayo. Sheet 83 (part of) and sheet 84, Killary Harbour.* Surveyed in 1838-'39; revised in 1899. Dublin, OSO., (1910). GCL.

KILLMANINOGUE.

8601. **Kilmanninogue.(n.d.)** *Shannon Commission Station across the Shannon at Long Island to accompany Mr Nicholson's report. Appendix D. [Parish of Kilmanninogue, Co. Galway].* in "Third Report of the Commissioners ...for the improvement of the navigation of the River Shannon with an appendix.". London, Standidge and Co., litho., nd. GCL.

KILTESKIL.

8602. **Kilteskil. (1905).** *Ordnance Survey of Ireland. Boundary Department "Sketch map of the Parish of Leitrim in the Baronies of Leitrim and Loughrea and County of Galway".* (Original: PROI, Boundary Survey maps no.3, 1905). In "Ireland in Maps".

KINVARA.

8603. **Kinvara. (1860).** *Map showing places in connection with the murder of John Lenane.* Colour map; scale 300 ft to one inch, Spring 1860. GCL.
8604. **Kinvara. (n.d.).** *Two maps of parts of Cos Clare and Galway, round Kinvara Bay.* N.d. BL. [Add. Ms. 23,618 (extract), n.437, p. 529]

KNOCKFERRY.

8605. **Knockferry. (1862).** *1. Section across Lough Corrib at Knockferry shewing proposed viaduct. 2: Section across Lough Corrib above Knock Ferry shewing proposed viaduct.* Ms. Maps on linen, coloured. Large folio sheet, 1862. Also Ordnance Survey Galway, 6 inch sheet 55 (part of) shewing in ink proposed viaducts. NLI. [16. H. 5. (25, 25a)] [Photog. copy at GCL.]

LISHEENTEIGE.

8606. **Lisheenteige. (late 18th cent.).** *Lisheenteige and Tullyroe. Certified copy of the map attached to the rental for sale.*

Scale 8 inches to one mile. Ms., map on vellum, small folio. [Photog. copy at GCL.]

LOUGH CORRIB.

8607. **Lough Corrib. (1812).** *Map of part of the bogs in the District of Lough Corrib, the County of Galway. Levelled and surveyed by order of the Commissioners for enquiring into the nature etc., of the bogs of Ireland.* Surveyed by Alex Jones, Engineer. [Plate xl., no.2]. Scale 1 mile to 2 ½ inches. Ordered by the House of Commons to be printed, 28th April, 1814. GCL.
8608. **Lough Corrib. (1812).** *Map of part of the bogs in the district of Lough Corrib in the County of Galway. Levelled and surveyed by order of the Commissioners for enquiring into the nature etc., of the bogs of Ireland.* Surveyed by Alexr. Jones engineer, [plate xiii, no.4]. scale 1 mile to 3 inches. Ordered by the House of Commons to be printed 28th April, 1814. GCL.
8609. **Lough Corrib. (1845).** *Drainage and navigation, Loughs Corrib, Mask and Carra district. Section in line of proposed canal from the Town of Cong at Lough Corrib to Ballinachalla Bridge at Lough Mask, 1845.* John Mc Mahon C.E. Scale 50 inches to one statute mile. In "Loughs Corrib, Mask and Carra. Report to the Comms on the drainage of the flooded lands..." by John Mc Mahon. Also in "By the Corribside", by Maurice Semple. Galway, (1981). GCL.
8610. **Lough Corrib. (1845).** *Drainage and navigation. Diagram map showing the catchment or rain basin of the Loughs Corrib, Mask and Carra district, ...also ...the sailing courses through the lakes as well as the lines of the canals by which it is proposed to connect them with each other and the sea in the Port of Galway.* Surveyed by John Mac Mahon. Scale 2 statute miles to one inch. Engraved, printed and coloured for the Comms of Drainage by J. O'Shaughnessy, College Green, Dublin. (1845). In "Loughs Corrib, Mask and Carra" by John Mac Mahon.
8611. **Lough Corrib. (1846).** *Ireland, Lough Corrib and Lough Mask.* Surveyed by Commr., R.B. Beechey and Lt A.G. Edey, 1846. London, Hydrographic Office of the Admiralty, (1854). GCL.
8612. **Lough Corrib. (1847).** *Lough Corrib Improvement Company. Plan of the town of Galway shewing the proposed improvements both as to navigation and millpower.* Coloured, 24 inches x 73 ½ inches. Scale 30 inches to one mile. Surveyed by John Mac Mahon, C.E. Parliamentary Papers, vol. 54, (1847). [Photog. copy at GCL.]
8613. **Lough Corrib. (1847).** *Loughs Corrib, Mask and Carra district...drainage and navigation.* Ordered by the House of Commons, 14 th. July, 1847.
8614. **Lough Corrib. (1852).** *Plan of the Galway Salmon Fishery extending from Lough Corrib to the sea, belonging to Thomas Ashworth Esq.* Scale 80 chains to one mile. By deed of conveyance 1852, map attached. 3 sheets. NLI.[21. F. 76 (11-13)]. [photog. copy at GCL.]
8615. **Lough Corrib. (1862).** *1. Section across Lough Corrib at Knock Ferry shewing proposed viaduct. 2. Section across Lough Corrib above Knock Ferry*

shewing proposed viaduct.

Ms. map on linen, coloured, large folio sheet, 1862.

Also Ordnance Survey, Galway, 6 inch sheet 55 (part of), shewing in ink proposed viaducts. NLI.[16 H. 5 (25, 25a)]

8616. **Lough Corrib. (1867).** *Map of Lough Corrib 1867.*
Scale ½ inch to a statute mile. Steamer routes 1867.
Taken from the Catalogue of Printed Books, in the British Library.
See also "By the Corribside" by Maurice Semple. GCL.
8617. **Lough Corrib. (1943).** *The Corrib Country.*
A Map by H.G. Tempest based on the Ordnance Survey maps and specially drawn and printed for "The Corrib Country" by R.Hayward, 1943.
Inset Moytura Cunga and the Cross of Cong. One folio sheet, uncol.
NLI. [Photog. copy at GCL.]
8618. **Lough Corrib. (1954).** *Corrib Clare Catchment Drainage Scheme. Map showing the proposed works in Galway's Waterways carried out by the Comms of Public Works under the 1954 Arterial Drainage Scheme.*
Scale 1:2,500 or 25.844 to 1 statute mile.

LOUGHREA.

8619. **Loughrea. (1657).** *Manuscript map: Certified copy of portion of a record in the Public Record Office of Ireland. Copied in 1918, entitled Book of Survey (Judge Advocate Whalley's estate). The plot of the Town and lands of Logheagh (Loughrea) Co. Galway lately belonging unto the Earl of Clanricard, Anno 1657.*
NLI. [16 H. 5 (15).]
8620. **Loughrea. (1791).** *A Survey of the Town and Parks of Loughrea containing 2162 A. Ir. 25 p., plantation measure, part of the estate of the ...[Earl of Clanricarde?] situate in the county of Galway. Laid down by scale of 15 perches in one inch in 1791 and copied in 1796 by Michael Cuddehy.*
A large wall map measuring 53 x 56 inches. [Maps purchased at Portumna Castle c. 1985 and now preserved at St Michael's, Ballinasloe, Co. Galway.] [c.f. article by Rev. Patrick K. Egan "Town of Loughrea in 1791", in Loughrea Record, July 1988, p.6.] B'sloe, St Michael's.
8621. **Loughrea. (1901).** *Ordnance Survey of Ireland, Co. Galway. sheet 115 - Loughrea.*
Colour map. Scale 1 inch to 1 mile. Surveyed in 1839-'40; revised 1898-'99. Dublin, OSO., (1901). GCL.

MOUNTBELLEW.

8622. **Mountbellew. (1901).** *Ordnance Survey of Ireland, Co. Galway and Mayo. Sheet 97 - Mountbellew Bridge.*
Colour map. Surveyed in 1837-'39; revised in 1899.
Southampton, OSO., (1901). GCL.

MOYNE.

8623. **Moyne. (1855).** *Incumbered Estates Commission. Index map to the Moyne Estate shewing the lots into which it has been divided for sale.*

Surveyed by Edward Vaughan. Scale 3 miles to one inch. 1 large sheet. Dublin, E. Vaughan, (1855). [Photog. copy at GCL.]

RINVYLE.

8624. **Rinvyle. (1852).** *The Estate of Henry Blake of Rinvyle situate in the County of Galway, made by order of Incumbered Estates in Ireland on the basis of the Ordnance Survey by Hodges and Smith, Map Agency Office, 1852.*
Scale 20 perches to 1 inch.[xii], 23 maps. 34 x 23 inches.
Dublin, Hodges and Smith, (1852). GCL.
8625. **Rinvyle. (1988).** *Connemara Ireland Renvyle Peninsula and environs.*
Map and guide.
Indreabhán, Clódóirí Lurgan for Renvyle House Hotel, (1988). GCL.

RIVER SUCK.

8626. **River Suck. (1812).** *Map of part of the bogs belonging to the District of the River Suck situated in the Counties of Galway and Roscommon.*
Levelled and surveyed by Richd Griffiths Junr.
In "Fourth Report of the Commissioners of the nature and extent of bogs in Ireland" (1812). 2 maps. GCL.

ROUNDSTONE.

8627. **Roundstone. (1823).** *The Harbours of Roundstone and Birterbuy with part of the coast of Galway from Slyne Head to Mynish Island.*
Surveyed for the Commissioners of Irish Fisheries by Alexander Nimmo, 1823. Scale 3 inches to one mile. GCL.

TRANREVAGH

8628. **Tranrevagh. (1762).** *A Survey of Tranrevagh and part of Mountbellew, containing one hundred and two acres plantation, July 2nd, 1762.*
Surveyed by Laurence Clarke. Scale of 20 perches. Ms. map, 8vo sheet. (1762). [Photog. copy at GCL.]

TUAM.

8629. **Tuam. (1855?).** *Valuation map of Tuam.*
Scale 5 feet to one statute mile. 3 sheets.
Dublin, Valuation Office, (1855?). [copy at GCL.]
8630. **Tuam. (n.d.).** *Tuam from local survey.*
Surveyed by Thomas A. Larcom, Lieut. R. Eng. The ancient boundary from the report of the Municipal and Local Inquiry. 2 maps in one. Scale ½ inch to one statute mile [1st. map], scale 4 inches to one statute mile: [2nd map], Drawn by C.B. Cradock. Printed by H.Martin. GCL.
8631. **Tuam. (1899).** *Ordnance Survey of Ireland, Co. Galway and Mayo. Sheet 96, Tuam.*
Surveyed in 1839; revised in 1899. Colour map.

Dublin, OSO., (1910?) GCL.

TYNAGH.

8632. **Tynagh. (1862).** *Map of Lisduff House (and lands) the property of Henry Brush, Esq., in Parish of Tynagh, Barony of Longford and County of Galway.* Surveyed by John Algie, Junr. Scale twelve statute perches to one inch. Ms., map, fol., coloured, mounted on linen. NLI. [16. H. 6. (1).]

CONNAUGHT.

8633. **Connaught. (1599).** *Connack. Milliaría - Anglicana.* Petrus Kaerius caelavit, colouri; (Pieter van den Keere) c. 1599. 12 cm x 9 cm. GCL.
8634. **Connaught. (1592).** *A Large map of the Province of Connaught, including Thomond, or Co. Clare.* 39 x 30 inches; laid down in colours on paper, mounted on canvas...alluded to in Oct. 1592. By John Browne. TCD.
8635. **Connaught. (1610).** *The Province of Connaught with the Citie of Galway described.* Performet by Jon Speede and are to be solde in Popes Hedd Alley against the Exchange by John Sudbury and George Humble Anno Domini 1610. NLI.
8636. **Connaught. (1685).** *Connachtiae Provincia (1685). The Province of Connacht.* Prodeunt ex officina Amsterlodami apud Petri Schenk et Gerrardi; Valk. cum. priv. [Based on Jonson's map, who based his map on John Speed's of 1610.] 380 x 88 mm., coloured.
8637. **Connaught. (1750).** *The Province of Connought by Sir William Petty, divided into the counties into their several baronies, wherin are distinguished the archbishopricks, bishopricks, cities, places that return Parliament men, also the roads and bridges.* London, sold by George Wildley at the Great Toy and Print Shop at the corner of St Paul's Church yard next Ludgate Street, (1750 A.D.)
8638. **Connaught. (1778).** *Connaught and Munster.* 393 x 317 mm. By Antonio Zatta. Venice, (1778). [Kenny's List].

SCIENCE (APPLIED).

8639. **Ahlstrom, Dick.** *Pumping heat in Galway.* Tech. Irel., 2, (8), (Dec. 1979), 29-31. NUIG.
8640. *Among the parishes. The Recorder. Co. na Gaillimhe.* Rural Ireland, (1963), 221-223. GCL.
8641. *Australia Antigen in the west of Ireland.* Gal. Med. Ann., 3, (1971/72), 49-50. GCL.
8642. **Bórd Sláinte an Iarthair.** *Plan for development of health services 1973/78.* Galway, WHB., (1973), 73 [48] p., tables. NUIG.
8643. **Bowie, Gavin.** *Tide mills in Ireland.* Ir. Engineers, 30, (10), (1977), 9-10. NUIG.

8644. **Bowie, Gavin.** *The watermills of County Galway.* Tuam, (1975).
8645. **Breathnach, P.** *The Development of Irish fish farming in the west of Ireland.* In "Conditions for Development in Marginal Regions", eds Flognfeldt Jr., T. et al. Norway, Lillehammer, Oppland College, [Proceedings of the 11th International Seminar on Marginal Regions]. Cf. p. 257-269.
8646. **Broekhoven-Kyne, Ann R.** *Comparative cost of care for mentally handicapped persons in Galway.* MBA. Thesis, UCG., (1990). NUIG.
8647. *Building sensitively in Ireland's landscapes.* Dublin, Bórd Fáilte/Taisce, n.d., 101p., ill. GCL.
8648. **Campbell, Ake.** *Irish fields and houses. A study of rural culture.* Béaloideas, 5 (1), (1935), 57-74, ill. GCL.
8649. **Campbell, Ake.** *Notes on the Irish house.* Folkliv, 2/3, (1937), 107-196, ill. [Reprint]. GCL.
8650. **Cawley, M.E. and Stevens, F.M.** *Outpatient attendance at the Regional Hospital Galway.* [On-going research at UCG., 1988-] NUIG.
8651. **Comer, Siobhán.** *The Gate Lodges of East Galway.* Ph.D. Thesis, UCG., (1993). NUIG.
8652. **Comer, Siobhán.** *The Origins of the gate lodge with specific reference to East Galway.* Gal. Roots, 2, (1994), 13-17, ill. GCL.
8653. **Connolly, Bernard.** *The Agricultural geography of South East Galway.* Ph.D. Thesis, TCD., (1995). TCD.
8654. **Conway, A.G.** *Land leasing findings of a study in the west region of the Republic of Ireland.* I.J.Agric. Econ. Soc., 11, (1986), 1-18.
8655. **Costello, M.J.** *Agriculture in the west of Ireland.* Studies, 56, 337-348. NUIG.
8656. **Cotter, T.** *Galway sheep.* J.Dept. of Ag., 37, (1), (Mar. 1940), 75-78, ill. NUIG.
8657. *County Galway, lowland sheep survey.* Dublin, Acot., (1981). ACOT.
8658. **Crowther, A.C.** *Review of work done by Queen Victoria's Jubilee Institute for nurses in Ireland.* Dubl. J. of Med. Sci, 145 (Apr. 1918), 236-270. NUIG.
8659. **Cuddey, Michael and Curtin, Chris.** *Commercialisation in west of Ireland agriculture in the 1980's* Econ. Soc. Rev., 14, (13 Apr. 1893).
8660. **Cuddy, Martin.** *An Assessment of the farm modernisation and ancillary schemes in South-East Galway.* MRD., Thesis, UCG., (1987). NUIG.
8661. **Cuddy, Martin and O'Shea, Éamon.** *An Analysis of the farm modernisation and ancillary schemes in Southeast Galway.* In "Rural Crises" ed. by Varley, Tom et al., cf. p. 103-117. GCL.
8662. **Curran, P.L.** *Vegetation of terraced hill grazings in North Galway/South Mayo.* J.Life Sci., (RDS), 4, (2), (1983), 195-202. NUIG.

8663. **De Bhailís, Máire.** *Land reclamation in South Galway.*
M.A. Thesis, UCG., (1991). NUIG.
8664. **De Freitas, J.A.** *Brucellosis - an epidemiological study in County Galway.*
M.Sc. Thesis, UCG., (1968). NUIG.
8665. **De Rancourt, M. et al.** *Measurement of animal grazing preferences.*
In "Proc. Workshop on Mixed Grazing, Galway"
Dublin, Foras Talúntais, (1980), 189-198. For. Tal.
8666. **Diamond, S.** *Soil survey Galway - Mayo.*
Dublin, Foras Talúntais, Soil Div., (1962). F.Tal.
8667. *Drainage and improvement of lands supplemental (Ireland) (no.2) Act, 1883.*
Dublin, HMSO. (1883?). NUIG.
8668. *Drainage main feature of Galway's effort.*
Ir. Eng., 5, (11), (1954), 255-259, ill. NUIG.
8669. **Drudy, P.J.** *Developing the west of Ireland.*
Rural Ireland, (1969). GCL.
8670. **Dutton, Hely.** *Statistical and agricultural survey of the County of Galway with observations on the means of improvement.*
Dublin, RDS., (1824), 528; 112.p. GCL.
8671. **Farrell, Patrick.** *Ealaín saoradh bád Chonamara. Art of Galway boat building.*
Dublin, P.Farrell, n.d. GCL.
8672. **Feeley, Thomas M.D.** *Lead contamination in mining areas in Western Ireland and studies in atomic absorption spectroscopy.*
Ph.D. Thesis, UCG., (1969) NUIG.
8673. **Fitzpatrick, Martin.** *A Survey of the tower houses in South West Galway.*
M.A. Thesis, UCG., (1994). NUIG.
8674. **Flanagan, P.J. and Larkin, P.M.(ed.).** *Water quality in Ireland. The current position. Part 2: River quality data.*
Dublin, Foras Forbartha, (1986), 279p. GCL.
8675. **Flynn, Anne Mary.** *Housing and planning in rural Ireland: a case study in Co. Galway.*
MRD., Thesis, UCG., (1987). NUIG.
8676. **An Foras Forbartha.** *Galway main drainage outfall, investigation studies of movement and dispersion in relation to a proposed outfall site.*
Galway, Corporation, [Internal Report unpubl.], (1983). Gal. Corpo.
8677. **Freeman, T.W.** *The Congested districts of Western Ireland.*
Geogr. Rev., 33, (1943), 1-14. NUIG.
8678. **Gabriel, T.** *Farmers of the "Western World".*
New Society, 39, (755), 596-598.
8679. **Galway County Development Team.** *The Shellfish industry in the west of Ireland.*
Galway Co. Devel. Team, (1968). NUIG.
8680. **Garvey, S. and Bennett, J.** *Aquaculture and rural development in the west of Ireland.*
[Paper presented to a European Aquaculture Conference in loc. (1991).]
8681. **Graltón, Niamh.** *Collectives, the alternative organisational structure - an analysis of the Galway Rape Crisis Centre.*
M.Comm. Devel., Thesis, UCG., (1992). NUIG.
8682. **Hanrahan, J.P.** *Crossbreeding studies involving Finnish landrace and Galway sheep.*

- Proc. of a Working Symposium on Breed Evaluation and Crossing Experiments, Zeist, (1974), 431p.
8683. **Hanrahan, J.P.** *Ewe bodyweight, litter size and lamb growth in pedigree Galway flocks.*
Res. Rep. Anim. Prod., (1975), 165p.
8684. **Hanrahan, J.P.** *Response to selection for litter size in Galway sheep.*
I.J.Ag. Res., 15, (1976), 291-300. NUIG.
8685. **Hanrahan, J.P.** *Sources of variation and repeatability of litter size in pedigree Galway sheep flock.*
I.J.Ag.Res., 16, (1977), 285-291. NUIG.
8686. **Hanrahan, J.P. and Flanagan, S.P.** *Performance of improved Galway ewes at Blindwill.*
Animal. Prod. Res. Report, An Foras Talúntais, (1979), 79p. NUIG.
8687. **Hanrahan, J.P. and More-O'Farrell, G.J.** *Effects of crossing Finnish landrace and Galway sheep.*
Proc. Br. Soc. Anim. Prod., 3, (1973), 81p.
8688. **Hanrahan, J.P. and Quirke, J.F.** *Contribution of variation in ovulation rate and embryo survival to within breed variation in litter size.*
In "Genetics of Reproduction in Sheep", eds Land, R.B. and Robinson, D.W. (1985).
8689. **Hanrahan, J.P. and Quirke, J.F.** *Repeatability of the duration of oestrus and breed differences in the relationship between duration of oestrus and ovulation rate of sheep.*
J.Reprod. Fert., 45, (1975), p.29.
8690. **Hernon, Coilin.** *The Nóra Bheag and John O'Donnell.*
Gal. Roots, 4, (1996/97), 79-81, ill. GCL.
8691. **Higgins, J.** *A Study of Galway agriculture in the context of the farm modernisation scheme.*
Ag. Econs. Soc. of Ireland Proc., (1977), 205-261. NUIG.
8692. **Hornell, James.** *The Currachs of Ireland.*
Mariner's Mirror, (1937-'38).
8693. **Hynes, Ita.** *The Congested Districts of Ireland.*
M.Econ. Sci., UCD., (1944). NUIG.
8694. **Johnson, James H. and Mac Aodha, Breandán.** *An Agricultural atlas of Co. Galway. (Research papers no. 4 and 5.)*
Galway UCG Social Science Research Centre/Dublin, Scepter Pubs., (1967), 2 parts, 66p., 4 maps.
8695. **Keane, M. G.** *The Duration of the breeding season in Suffolk and Galway ewe lambs.*
J. of Agric. Sci. Cambridge, 85, (1975), 569-570.
8696. **Keane, M.G.** *Effect of bodyweight on attainment of puberty and reproductive performance in Suffolk x Galway ewe lambs.*
I.J. Agric. Res., 13, (1974), 263- NUIG.
8697. **Keane, M.G.** *Effect of nutrition and dose level of PMS on oestrus response and ovulation rate in progestagen treated non-cyclic Suffolk x Galway ewe lambs.*
J.Agric. Sci. Cambridge, 84, (1975), p.507-
8698. **Keary, Bridie.** *A Retrospective analysis of cervical cancer diagnosis at University College Hospital, Galway.*
M.Sc., Thesis, UCG. (1996), NUIG.

8699. **Kennedy, Patrick J.** *Livestock sales in Co. Galway at the close of the 18th century.*
Gal. Reader, 3 (3), (1951), 66-70. GCL.
8700. **Kerrigan, Paul M.** *The Defences of Ireland 1793-1815: part 12; The West Coast, Kerry to Sligo.*
An Cosantóir, (Feb. 1982), 39-44, maps, ill. [Rossaveal; Aran; Lettermullen;(Golam Head); Ardcastle and Slyne Head; Cleggan; Inishturk].
NUIG.
8701. **Lane, P.G.** *An Attempt at commercial farming in Ireland after the Famine.*
Studies, 61, (Spr. 1972), 54-66. GCL.
8702. **Lee, Gerard A.** *The Leper hospitals of the Upper/Shannon area.*
J. of the Athlone Soc., 1 (4), (1974/75), 227-228. [Leper Hospitals in Athenry, Claregalway, Drumacoo, Galway City and Loughrea]. NUIG.
8703. **Lee, J. and Gardiner, M.J.** *The Nature, extent and distribution of difficult land, areas in Ireland.*
Farm + Food Research, 5 (2), (1974), 28-31. [Galway, Donegal+ Kerry regions] NUIG.
8704. **Lenahan, M.** *East Galway Co-op's aim in increasing production.*
IFJ., (May 29, 1976). NUIG.
8705. **Lyons, G.** *Salmon rivers in 1912. Galway district.*
Salm. Trout Mag., 5, (1913), p.121. NUIG.
8706. **Mac Cullagh, Richard.** *The Irish currach folk.*
Dublin, Wolfhound Pr., (1992), 192p., ill., biblio., index. GCL.
8707. **Mc Govern, Bernardine.** *Transitional architecture in Western Ireland, 1150-1250.*
M.A. Thesis, UCD., (1972). NUID.
8708. **Mac Weeney, Aen.** *The Stone walls of Ireland.*
Cf. p. 91-122, col. ill. GCL.
8709. **Maguire, Samuel J.** *Farming in Galway before the Famine.*
Gal. Reader, 3, (3), (1951), 75-88. GCL.
8710. **Mantle, P. and Thompson, K.** *Economic importance of gamefishing to Galway and Mayo.*
In "Aquaculture in Ireland - Towards Sustainability". Ed by Meldon, J. 63-65.
8711. **Martin, B.E.** *The Genetic history and breed structure of the Galway sheep breed.*
M.Agric. Sci., Thesis, UCD., (1971). NUID.
8712. **Martin, Imelda.** *A Genetic analysis of the Galway sheep breed.*
IJAR., 14, (1975), 245-253; 255-267; 269-274; NUIG.
8713. **Martin, Imelda.** *The Genetic history and breed structure of the Galway sheep breed.*
M.Agric. Sci., Thesis, UCD., (1971).
8714. *Mentally handicapped services from the voluntry organisations for the mentally handicapped in Counties Galway, Mayo and Roscommon.*
Joint Submission from Galway, Mayo and Roscommon, (1975). NUIG.
8715. *Mr Pollock's farm steadings, residence and other works, Co. Galway.*
DB., 1, (11), (Nov. 1, 1859), p.143. NLI.
8716. **Mitchell, G.F.** *Tillage tools in Ireland during the past 5,000 years.*
J. Earth Sci. R. Dubl. Soc., 2, 27-40. NLI.

8717. **Murray, Maeve P.** *Protesting communities: a study of the anti-rod license campaign in Ireland.*
M.Comm. Devel., Thesis, UCG., (1992). NUIG.
8718. **Ní Mháille, S.** *Tithíocht traidisiúnta i dTuaiscirt na Gaillimhe.*
Cómhaltacht Sóisir Taighde, UCG., (1980). NUIG.
8719. **Nic Gabhann, Saoirse.** *Risk taking behaviour in Galway.*
UCG., Dept of Health Promotion, (1996). NUIG.
8720. **Nixon, Sean.** *Guarding the silver [Fishery in the West].*
Galway, Western Fisheries Bd., (1999). WFB.
8721. **Nolan, T.** *Fat lamb production in the west of Ireland.*
I.J. Agric. Res., 11, (1972), 47-62; 13, (1974), 147-156. NUIG.
8722. **Nolan, T. and Mc Carrick, R.B.** *Effects of feeding different supplements with hay and of indoor versus outdoor feeding on the performance of Galway and border Leicester greyface wethers.*
I.J. Agric. Res., 8, (1969), 121-132. NUIG.
8723. **O'Cinnéide, M.S. and Cawley, M.E.** *Development of agriculture in the west of Ireland 1970-1980.*
Dublin, UCG. / Acot, (1983), 110p., maps, folio. GCL.
8724. **O'Curry, Eugene.** *On the manners and customs of the ancient Irish, vol. 3.*
Dublin, W.B.Kelly, (1873), cf. p. 1-86. GCL.
8725. **O'Flanagan, D.** *Galway hookers.*
Ireland of the Welcomes, (Jul./Aug. 1960), 23-26. NUIG.
8726. **O'Keefe, D.S.** *Fás agus meath tionscail iascarachta na Gaillimhe san naoú aois déag.*
M.Econ. Sci., Thesis, UCG., (1952). NUIG.
8727. **Phyne, John.** *Biological warfare: salmon farming, angling tourism, and the sea trout dispute in the west of Ireland, 1989-1995.*
I.J. of Soc., 6, (1966), 1-24. NUIG.
8728. *Provincial news - Galway. Reports of the county Surveyors.*
IB., 9, (175), (Apr. 1, 1867), 88-89. NLI.
8729. **Quirke, J.F.** *Effect of bodyweight on the attainment of puberty and reproductive performance of Galway and Fingalway female lambs.*
Anim. Prod., (1979).
8730. **Quirke, J.F.** *Oestrus ovulation fertilization and early embryo mortality in progesterone - PMSG treated Galway ewe lambs.*
I.J. Agric. Res., 18, (1979), 1-11. NUIG.
8731. **Quirke, J.F.** *Onset of puberty and oestrus activity in Galway, Finnish Landrace and Finn-cross ewe lambs during their first breeding season.*
I.J. Agric. Res., 17, (1978), 15-23. NUIG.
8732. **Quirke, J.F.** *Progesterone concentration in the peripheral plasma of Galway and Finnish landrace sheep during the oestrus cycle.*
I.J. Agric. Res., 14 (1), (Apr. 1975), 49-53. NUIG.
8733. **Quirke, J.F.** *Reproductive performance of Galway, Finnish landrace and Finn-cross ewe lambs.*
I.J. Agric. Res., 17, (1978), 25-32. NUIG.
8734. **Quirke, J.F. and Gosling, J.** *Progesterone concentration in the peripheral plasma of Galway and Finnish landrace sheep during the oestrus cycle.*
I.J. Agric. Res., 14, (1975), 49-53. NUIG.

8735. **Quirke, J.F. et al.** *Components of the breeding and non-breeding seasons in sheep: breed effects and repeatability.* *IJ. Agric. Res.*, 25, (1986), 167-172. NUIG.
8736. **Regan, Basil.** *The Relation between certain sociological variables and the productivity of ninety-eight farms in Counties Galway and Mayo.* M.A. Thesis, UCG., (1970). NUIG.
8737. **Roberts, C.G.** *Reclamation of bog and moorland in Galway.* *JR. Agric. Soc. Eng.*, 14, (1878), 2nd series, 206-232.
8738. **Robinson, H.A.** *The State of the potato on the coast of the counties Galway and Sligo. Report by Inspector H. A. Robinson* (1881). NLI.
8739. **Scott, Richard J.** *The Galway hookers.* Dublin, Ward River Pr., (1983). GCL.
8740. **Scully, John J.** *Agriculture in the west of Ireland: a study of the farm income problem.* Dublin, SO., (1971). NUIG.
8741. **Scully, John J.** *The Development of western Ireland.* *Ir. Geog.*, 6, (1), (1969), 1-13. NUIG.
8742. *The Sea trout action group report. An investigation into the 1989/90 collapse of sea trout stocks in Galway and South Mayo.* *Sea Trout News*, 2, (1991). NUIG.
8743. **Sharkey, Austin.** *Hospital services in Co. Galway.* *The Mantle*, 12 (2), (Summer, 1969), 39-43. GCL.
8744. *The Shellfish industry in the west of Ireland.* Seminar on the West of Ireland Shellfish Industry held in Galway on the 9th Feb., 1968. 35p. NUIG.
8745. *Ship canal from Dublin to Galway, and other canals.* *IB.*, 26, (588), (June 15, 1884), 171-172. NLI.
8746. **Society of Irish Foresters.** *Fourteenth annual study tour (in Clare and South Galway).* *IF.*, 14, (2), (Winter 1957). NUIG.
8747. **Solow, B.L.** *The Land question and the Irish economy 1870-1903.* Cambridge, Mass., (1971). 89-91. [Pollock's Estate as an axample for Irish agriculture generally.] GCL.
8748. **Stewart, Donald.** *The Report of the foregoing itinerant mineralogist to the Society.* *Dublin Soc. Trans.*, 1, (2), (1799), 142p. NLI.
8749. **Taheny, Michael.** *A Study of the horticultural industry in Co. Galway.* MBA. Thesis, UCG., (1984). NUIG.
8750. **Tariq, Mohammad.** *Assessment of standard dose radioactive iodene treatment in thyrotoxic patients in west of Ireland: one year follow up.* *MM. Sci.*, Thesis, UCG., (1996). NUIG.
8751. **Taylor, Robert.** *The Galway farmers.* *New Soc.*, 32, (658), (1975), 405-408. NUIG.
8752. *Third report of the Commissioners ...for the improvement of the navigation of the River Shannon with an appendix.* London, HMSO., (1838), 72p., map. GCL.
8753. **Timon, V. and O'Driscoll, D.** *A New improvement of Galway sheep: New Galway ram marks a beginning.* *IFJ.*, (28th Feb., 1970), 14-15; 47. NUIG.

8754. **Toal, Des.** *Irish coracles and Irish curraghs.* MA. Thesis, UCG., (May 1996). NUIG.
8755. *Unity of Ireland secured by cutting the island in two. Projected canal from Dublin to Galway.* *Ir. Builder*, 11 (224), (Apr. 15, 1869), p.91. NLI.
8756. **Waldron, Thomas.** *An Examination of the district option of the certificate in farming (agriculture). A case study in Galway and Mayo.* MRD. Thesis, UCG., (1989). NUIG.
8757. **Walsh, James A.** *Innovation adoption in South East Galway.* *Tuath*, 2, 28-33. NUIG.
8758. **Walsh, James A.** *Structural and demographic influences on the adoption of agricultural innovations. A case study from South East Galway.* Dublin, Blackrock, Carysfort Col., Dpt of Geography, (1982). [Discussion Paper no.1.] 4, 44p., map, tables, diags. UCD.
8759. **Walsh, M. and Burke, P.J.** *Galway soils fall into three main categories.* *Farm + Food Res.*, 4, (1), (1973), 4-6. NUIG.
8760. **Walsh, M. Burke, P.J.** *Galway soils, provisional soil survey of Co. Galway.* Dublin, (1972). NUIG.
8761. **Walsh, M. and Burke, P.J.** *Provisional soil map of Co. Galway.* Belclare, Co. Galway, For. Tal., (1976). NUIG.
8762. **Walshe, Barbara.** *"Risky business". HIV/Aids education and prevention strategies in Galway.* M.Com. Devel., Thesis, UCG., (1997). NUIG.
8763. *Water scheme ahead of schedule.* *Build*, (May 1986). P.8. NUIG.
8764. **Western Rgional Fisheries Board.** *Inland fisheries development programme 1994-1998.* Gal. WRFB., (1993). NUIG.
8765. **Whilde, Anthony** *An Investigation into the management and development of the oyster fisheries in Galway Bay.* Ph. D. Thesis, Univ. Edinburgh, (1972).
8766. **Wilson, T.G.** *The Irish lighthouse services.* Dublin, Allen Figgis, (1968). NLI.

SCIENCE (PURE).

8767. **Akeroyd, J.A. and Curtis, T.G.F.** *Some observations on the occurrence of machair in Western Ireland.* *Bull. Ir. Biog. Soc.*, 4, (1980), 1-12. NUIG.
8768. **Aldwell, C.R.** *Groundwater as a source of supply in the west of Ireland.* *Lecture by C.R. Aldwell to the Western Branch of the Institute of Engineers of Ireland, UCG., 17th April 1980.* Dublin, GSI., (1980), 12p. GCL.
8769. **Aldwell, C.R.** *Groundwater potential of Co. Galway.* Dublin, GSI., (1980), 5p. GCL.
8770. **Alexander, R.W. et al.** *Field meeting to Sligo and Connemara National Park.* *Lichenologist*, 21, (1989), 159-168.
8771. **Andrews, William.** *On the fisheries of the coast of Ireland.* (1847). [Reference to the Claddagh]. NLI.

8772. **Archer, J.B.** *Llanvirn stratigraphy of the Galway – Mayo border area, Western Ireland.*
Geol. J., 12 (1), (1977), 77-98.
8773. **Archer, J.B.** *Ordovician trough margin sedimentary rocks in Western Ireland.*
Ph.D. Thesis, UCG., (1975). NUIG.
8774. **Archer, J.B. and Herries, G.L.** *Geological field sheets from County Galway by Patrick Ganly (1809?-1899).*
J.Earth Sci., RDS., 4, (2), (1982), 167-179. NUIG.
8775. **Archer, J.B. and Ryan, P.D.** *A Geological guide to the Calidonides of Western Ireland.*
Dublin, GSI., (1983). NUIG.
8776. **Ashby, D.F. et al.** *The Geology of South East Ireland together with parts of Limerick, Clare and Galway.*
Proc. Geol. Assoc., 50, 326-329.
8777. **Aucott, J.W.** *Layering in the Galway granite.*
Nature, (Lond.), 207, (1965), 929-930.
8778. **Aucott, J.W.** *Relationship between gamma activity, geochemical variation and layering in the Galway granite, Republic of Ireland.*
23rd. Inter. Geol. Congress - Prague, 6, (1968), 185-204.
8779. **Aucott, J.W.** *Tectonics of the Galway granite.*
In "Mechanisms of Igneous Intrusion", eds, Newall, G. and Rast, N.
Geol. J. Spec. Issue, 2, (1970), 49-66.
8780. **Baker, H.G.** *The Limonium binervosum complex in western and northern Ireland.*
Pro. Bot. Soc. Br. Isles, 1, (1954), 131-141.
8781. **Balfour, John Hutton.** *Galway in 1838. (Report of excursion to, Opening address.)*
B.S. Edin., 8, (1865), p.219.
8782. **Balfour, John Hutton.** *Hypericum Elatum as Anglicum at Cork and Galway.*
Bot. Soc. Edin., 5, (1854);
Phytol., 4, (1853), p.912.
8783. **Balfour, John Hutton.** *Notes of an excursion to Connemara in 1874.*
Bot. Soc. Edin., 12 (1875), p.371.
8784. **Barrington, R.M.** *Plants of West Ireland collected by J. Reilly.*
J.Bot., (London), 15, (1877), 178-179.
8785. **Bassett, J.A. and Curtis, T.G.F.** *Some observations on the occurrence of machair in Western Ireland.*
PRIA., 85B, (1985), 1-20. NUIG.
8786. **Beaming, G.H.T.** *Survey of fishing grounds west coast of Ireland, 1890 - 1891. Table of temperature and specific gravity of sea water. From observations taken on board the "Harlequin" in 1891.*
RDS. Sci. Proc., 7, (June 1892), 481-483. RDS.
8787. **Beckley, F.J.** *Surveying in the west of Ireland, being a reprint of some papers, which appeared in "Blackfriars" and "St. Martins -Le- Grand" magazines.*
Printed by Sheppard + St John, (1891) [for private circulation only]. 62p., cf. p. 21-31. NLI.

8788. **Boatman, D.J.** *An Ecological study of the areas of blanket bog on the Galway Mayo Peninsula, Ireland.*
PRIA., 59, B., (3), (1957), 29-42. GCL.
8789. **Boatman, D.J.** *The Relationships of some bog communities in Western Galway.*
PRIA., 61, B, (8), 144-166. NUIG.
8790. **Bonaparte-Wyse, L.H.** *Entomological notes from Co. Galway.*
IN., 21, (2), (Feb. 1912), 37-39. GCL.
8791. **Booth, D.A.** *The Water structure and circulation of Killary Harbour and of Galway Bay.*
M.Sc. Thesis, NUI. NUIG.
8792. **Bowmer, T. and Keegan, B.F.** *Field survey of the occurrence and significance of regeneration in Amphiura Filiformis (Echinodermata: Ophiuroidea) from Galway west coast of Ireland.*
Mar. Biol., 74, (1983), 65-71.
8793. **Bremner, D.L. and Leake, B.E.** *On the western boundary of the Galway granite.*
Geol. Mag., 114, (1977), 227-228.
8794. **Brennan, Martin M.** *The Third international seaweed symposium, Galway 13-19 Aug. 1958.*
Studies, (Aut.1958), 328-331. GCL.
8795. *British Vegetation Committee's excursion to the west of Ireland. Report of the New Phytol., 7, (1908), 253-260.*
8796. **Browne, Patrick** *Fasciculus Plantarum Hiberniae - a catalogue of plants observed chiefly in the Counties of Mayo and Galway, 1788.*
[Manuscript in possession of the Linnaean Soc. of London].
8797. **Burke, K.C.** *An Outline of the structure of the Galway granite.*
Geol. Mag., 94, (1957), 452-464.
8798. **Burrows, E.M. and Dixon, P.S.** *List of marine algae from the west of Ireland collected by members of the Third International Seaweed Symposium.*
Br. Phycol. Bull., 1, (1959), 47-60.
8799. **Cabot, David.** *Helminth parasites from Charadrii - form birds at Galway Bay, Co. Galway.*
PRIA., 68, B, (10), (Dec. 1969), 149-159. NUIG.
8800. **Caffrey, J.** *Notes on hydrophytes in selected waters of Galway and Monaghan.*
INJ., 20, (12), (1982), 540-543. NUIG.
8801. **Callaway, C.** *On the alleged conversion of crystalline schists into igneous rocks in County Galway.*
Q.J.Geol. Soc., 43, (1887), 517-524. NLI.
8802. **Calman, W.T.** *[A List of some rotifers from Co. Galway] in J.Hood's paper.*
PRIA., ser. 3, 3, (1895). NUIG.
8803. **Casley, B.** *Acrothrix Gracilis Kylin on the Galway and Clare coasts.*
INJ., 18 (1), (1974), 20-21. NUIG.
8804. **Cerastium Arvense** Var. **B Strictum** (L.) near Galway.
Phyt., N.S. 1., (1856), p.516.
8805. **Charlesworth, J.K.** *The Glaciel retreat from Central and Southern Ireland.*
QJ Geol. Soc., 84, (1928), p.339.[Galway, Spiddal and Oughterard area.]
8806. **Charlesworth, J.K.** *The Glaciel retreat in Iar Connacht.*
PRIA., 39, B, (2), (Oct. 1929), 95-106. GCL.

8807. **Chilton, Charles.** *Some land isopods from County Galway.*
In., 8, (5), (May 1899), p.115. GCL.
8808. **Clark, F.L.A.** *A Further study of the food of barn owls, Tyto Alba (Scopoli) at a roost in Co. Galway.*
INJ., 18, 43-44. NUIG.
8809. **Claxton, C.W.** *Minor intrusives in the West Galway granite batholite.*
INJ., 16, (8), (1969), 219-226. NUIG.
8810. **Claxton, C.W.** *The Petrology and geochemistry of the Galway granite in the Screeb - Invermore - Rosmuc area, Connemara, Éire.*
Ph.D., Thesis, Univ. of Hull, (1965).
8811. **Claxton, C.W.** *Some observations on the assimilation of basic xenoliths by acid magma in the Galway granite, Co. Galway, Éire.*
Sci. P. RDS., 3, (24), (1970), 247-255. NUIG.
8812. **Close, Maxwell Henry and Kinahan, George Henry.** *The General glaciation of Iar-Connaught and its neighbourhood in the counties of Galway and Mayo.*
Dublin, (1872). NLI.
8813. **Coats, J.S.** *The Geology of part of the Galway granite near Galway, Ireland.*
Ph. D. Thesis, Univ. of Bristol, (1970).
8814. **Coats, J.S. and Wilson, J.R.** *The Eastern end of the Galway granite.*
Min.Mag., 38, (1971), 138-151.
8815. **Coleman, J.C.** *Caves in the Cong area of Galway and Mayo.*
Ir. Geog., 3, (2), (1955), 94-106, maps. NUIG.
8816. **Colgan, Nathaniel.** *Botanical notes on the Galway and Mayo Highlands.*
IN., 9 (1900), 111-118. GCL.
8817. **Colgan, Nathaniel.** *On the flora of the shores of Lough Derg.*
IN., 6, (1897), p.189. GCL.
8818. **Cotton, Don et al.** *On the occurrence of Pseudorchis Albida in Sligo, (H28), Leitrim (H 29) and Galway (H15, H16 and H17).*
INJ., 24, (11), (1994), 468-471. NUIG.
8819. **Coxon, C.E. and Drew, D.P.** *Groundwater flow in the lowland limestone aquifer of eastern Co. Galway and eastern Co. Mayo, Western Ireland.*
In "New Directions in Karst", eds, Patterson, K. and Sweeting, M.M. Norwich, Geobooks, (1986). 259-279.
8820. **Croome, R.J.** *Growth of the American hard-shelled clam, Venus Mercenaria (L) in the west of Ireland.*
M.Sc., Thesis, UCG., (1972). NUIG.
8821. **Croome, R.J.** *Population dynamics of T. Decussatus (L) on the West Coast of Ireland*
Ph.D. Thesis, UCG., (1972). NUIG.
8822. **Crowley, Q.G. and Feely, M.** *Late Caledonian, Galway batholith, western Ireland. A subduction enriched post-collisional granite.*
Terra Nova (Abstract Suppl. 1). v.g. (1997), p.501.
8823. **Crowley, Q.G. and Feely, M.** *New perspectives on the order and style of granite emplacement in the Galway batholith, Western Ireland.*
Geol. Mag., (1997).
8824. **Curran, P.L. et al.** *Vegetation of terraced hill grazings in North Galway/South Mayo.*
J.Life Sci., RDS., 4, (1983), 195-201. RDS.

8825. **Daly, D.** *Groundwater in Co. Galway with particular reference to its protection from pollution.*
In "Geological Survey of Ireland Report", Dublin, GSL., (1985). NUIG.
8826. **De Valera, Máirín.** *On the occurrence in Galway of Physolinum Monile [de Wildem].*
INJ., 16, (1), (Jan. 1968), p.14. NUIG.
8827. **De Valera, Máirín.** *A Topographical guide to the seaweeds of Galway Bay.*
Dublin, IIRS., (1958), 36p. NUIG.
8828. *Declining sea trout stocks in the Galway/South Mayo region. A scientific appraisal.*
Report by the Salmon Research Agency, Newport, Co. Mayo. Mayo, SRA., Offices, (1990), 50p.
8829. **Derham, J.M. and Feely, M.** *A K-feldspar breccia from the Mo-Cu stockwork deposit in the Galway granite, west of Ireland.*
J.Geol. Soc. Lond., 145, (1988), 661-667.
8830. **Desouky, El et al.** *Dorite - granite magma mingling along the axis of the Galway batholith, Ireland.*
J.Geol. Soc. Lond., (1996).
8831. **Dewey, J.F.** *A Note concerning the age of the metamorphism of the Dalradian rocks of Western Ireland.*
Geol. Mag., 97, (1961), 399-405.
8832. **Dewey, J.F.** *The Provenance and emplacement of Upper Arenigian Turbidites in Co. Galway.*
Geol. Mag., 99, (1962), 238-252.
8833. **Dewey, J.F. and McKerrow, W.S.** *An Outline of the geomorphology of Murisk and North-West Galway.*
Geol. Mag., 100, (1963), 260-275.
8834. **Dewey, J.F. et al.** *New lights on the age of Dalradian deformation and Metamorphism in Western Ireland.*
Norsk. Geol. Tidsskr. 50, (1970), 19-44.
8835. **Dewey, J.F. et al.** *The Relationship between isotopic ages, uplift and sedimentation during Ordovician times in Western Ireland.*
Scott.J.Geol., 6, (1970), 133-145.
8836. **Dillon, Robert E.** *Six years entomology in Co. Galway.*
Entomologist, 27, (1894a), 88-91; 169-171; 190-191.
IN., 3, (10), (1894), 217-220. GCL.
8837. **Doody, Brian.** *Computer analysis of field-based and remote - sensed geological data: appreciation to part of the Galway granite, Western Ireland.*
M.Sc. Thesis, UCG., (1984). NUIG.
8838. **Dooley, M.** *Preliminary investigations on phytoplankton from the west coast of Ireland.*
Br. Phycol. J., 8, (1973), 79-84.
8839. **Douglas, C. and Grogan, H.** *Survey to locate raised bogs of scientific interest in Counties Galway (E) and Roscommon. Part II.*
Internal Report. Dublin, Wildlife Service, (1985). NUIG.
8840. **Douglas, C. and Mooney, E.** *Survey to locate bogs of scientific interest in Counties Galway (E) and Roscommon. Part I.*
Internal Report., Dublin, Wildlife Service, (1984). NUIG.

8841. **Doyle, E.N.** *The Biostratigraphy and sedimentology of the lower Silurian (Llandoverly) rocks of North Galway.*
Ph.D. Thesis, UCG., (1989). NUIG.
8842. **Doyle, E.N. et al.** *The Tonalee fauna: a deep water shelly assemblage from the Llandoverly rocks of the west of Ireland.*
IJ. Earth Sci., 10, (1990), 127-143.
8843. **Doyle, G.J.** *Floristic changes in developing conifer plantations growing on blanket peat in the west of Ireland.*
Ber. Intern. Symp. Intern. Verein. Vegetationsk., 25.
8844. **Doyle, G.J.** *The Vegetation, ecology and productivity of Atlantic blanket bog in Mayo and Galway, Western Ireland.*
In "Studies on Irish Vegetation" ed. by White, James. Cf. 147-164. Dublin, RDS., (1982). RDS.
J.Life Sci., 3, (1982), 147-164. RDS.
8845. **Drew, D.P.** *Groundwater conditions in the limestones of eastern Co. Galway.*
TCD., (Dpt of Geog.).
8846. **Drew, D.P.** *Hydrology of the North Co. Galway - South Co. Mayo lowland karst area, western Ireland.*
Proc. 6th Congress of Speleology (Oloworic, Czechoslovakian), (1976), 57-61.
8847. **Drew, D.P.** *Limestone hydrology in Counties Clare and Galway.*
Hydrogeology in Ireland, Irish National Committee of International Hydrological programme.
Dublin, (1979).
8848. **Drew, D.P.** *New caves in Co. Galway.*
Ir. Speleology, 2, (2), (1973), 35-37. NUIG.
8849. **Drew, D.P. and Daly, D.** *Groundwater and karsification in mid - Galway, South Mayo and North Clare.*
Dublin, GSI., RS. 93/3 (1993), 86p. GSI.
8850. **Duerden, J.E.** *Survey of fishing grounds, west coast of Ireland, 1890-1891.*
Notes on the Hydroids and Polyzoa.
RDS., Sci. Proc., 8, (Sept. 1895), 325-336. RDS.
8851. **Dunne, J.** *Littoral and benthic investigations on the west coast of Ireland - V. Section A. (faunistic and ecological studies).*
PRIA., 76 (B), (8), (1976), 121-132. NUIG.
8852. **Dunne, J.** *Littoral and benthic investigations on the west coast of Ireland - IX. (Section A: faunistic and ecological studies). The biology of the rock - goby, Gobius Paganellus L. at Carna.*
PRIA., Sect. B, 78, (22), NUIG.
8853. **Dunne, J. and Byrne, P.** *Notes on the biology of the tompot blenny, Blenniusgattorugine Brunnich.*
INJ., 19, (12), (1979), 414-418. NUIG.
8854. **Edwards, E.** *A Survey of the St George oyster fishery, Galway Bay 15th - 16th November 1967.*
Dublin, BIM., Fisheries Development Div., (1967). BIM.
8855. **El-Desouky, M.M. et al.** *Diorite-granite magma mixing along the axis of the Galway granite batholite, Ireland.*
J.Geol. Soc., London, 153, (1996), 361-374.
8856. **Fairhead, J.D. and Walker, P.** *The Geological interpretation of gravity and magnetic surveys over the exposed southern margin of the Galway granite,*

- Ireland.*
Geol. J., 12, (1), (1977), 17-23.
8857. **Fairley, J.S.** *Bank vole in County Galway.*
INJ., 21, (1985), p.544. NUIG.
8858. **Fairley, J.S.** *Food of otters (Lutra Lutra) from Co. Galway, Ireland, and notes on other aspects of their biology.*
J.Biol., (London), 166, 469-474.
8859. **Fairley, J.S.** *Natterer's bat in Co. Galway.*
INJ., 18, (9), (1976), p.285. NUIG.
8860. **Fairley, J.S.** *Notes on the breeding of the fox (Vulpes Vulpes) in County Galway, Ireland.*
J.Zool. Lond., 164, (1971), 262-263.
8861. **Fairley, J.S. and Clarke, F.L.** *Barn owl pellets from Co. Galway.*
Br. Birds, 64, (1971), p.34.
8862. **Fairley, J.S. and Clarke, F.L.** *Food of barn owls Tyto Alba (Scopoli) over one year at a roost in Co. Galway.*
INJ., 17, (7), (1972), 219-222. NUIG.
8863. **Fairley, J.S. and Clarke, F.L.** *Notes on pipistrelle bats Pipistrellus Pipistrellus, Schreber from a colony in Co. Galway.*
INJ., 17, (1972), 190-193. NUIG.
8864. **Farrah, A.** *Gravity observations on the north-western borders of the Galway granite.*
M.Sc. Thesis, Birmingham Univ., (1960).
8865. **Farran, G.P.** *Report on the Copepoda of the Atlantic Slope off Counties Mayo and Galway.*
Rep. Fish. Irel. Sci. Invest., (1906), 11. NUIG.
8866. **Farrington, A.** *Raised beaches in Co. Galway.*
INJ., (1964), 216-217. NUIG.
8867. **Feely, M.** *Thermometric analysis of fluid inclusions in the Galway granite, western Ireland - a preliminary study.*
Ir. Ass. Econ. Geol. Ann. Rev., (1988), 97-100. NUIG.
8868. **Feely, M et al.** *U, Th, and REE bearing accessory minerals in a high heat production (HHP) leucogranite within the Galway granite, Western Ireland.*
Trans. IMM., Appl. Earth Sci., 98B, (1989), 27-32.
8869. **Fives, Julie M.** *Investigations of the plankton of the west coast of Ireland II. Planktonic copepoda taken off Co. Galway and adjacent areas in plankton surveys during the years 1958-1963.*
PRIA., 67, B, (10), (Jan. 1969). NUIG.
8870. **Fives, Julie M.** *Investigations of the plankton of the west coast of Ireland - IV.*
PRIA., 70 (B), (3), (1970a), 15-93. NUIG.
8871. **Fives, Julie M.** *Investigations of the plankton of the west coast of Ireland. V. Chaetognatha recorded from the inshore plankton off Co. Galway.*
PRIA., B, 71 (9), 115-138. NUIG.
8872. **Fives, Julie M.** *Sand-eels (Ammodytidae) and their larvae off the Galway coast.*
Sci. Proc. RDS., 2, (4), ser. B., (1967B), 37-44. RDS.
8873. **Fives, Julie M. and O'Brien, F.I.** *Larval and post larval stages of fishes recorded from the plankton of Galway Bay, 1972-'73*
J.Mar. Biol. Ass., (UK.), 56, (1976), 197-211.

8874. **Foot, F.J.** *Memoirs of the Geological Survey...Counties Clare and Galway.* London, (1863).
8875. **An Foras Forbartha.** *Areas of scientific interest in Ireland.* Dublin, For. Forbartha, (1981), cf. p. 48-56, ill. NUIG.
8876. **An Foras Forbartha.** *The National survey of Irish rivers. River quality investigations -biological. Results of the 1980-1981, investigations main report.* Dublin, For. Forbartha: Water Resources Division, (1982), cf. 217-260. [Rivers Abbert; Black (Shrule); Clare;Clarinbridge; Cregg; Grange; Headford; Kilcolgan; Nanny (Tuam); Owenriff; Rafford; Terryland.]. GCL.
8877. **An Foras Forbartha.** *The National survey of Irish rivers. River quality investigations - biological results of the 1980-1981 investigations. Summary report.* Dublin, For. Forbartha: Water Resources Division, (1982), cf. 55-62, map. GCL.
8878. **Geraghty, M. and Fairley, J.S.** *Daubenton's bat in Galway.* INJ., 19, (1978), p.288. NUIG.
8879. **Gibson, F.A.** *Notes on the scallop (pecten maximus L.) in three closely associated bays in the west of Ireland.* J. Cons. Perm. Int. Explor. Mer., 24, (2), (1959), 366-371.
8880. **Giesecke, Charles Lewis.** *Account of a mineralogical excursion to the counties of Galway and Mayo.* Appendix to the Proceedings...of March 2, 1829.
8881. **Giesecke, Charles Lewis.** *Notes on a mineralogical excursion to the counties of Galway and Mayo.* Dub. Phil. Sci., Rev., 2, (3), (Feb. 1826), 19-23. NLI.
8882. **Giesecke, Charles Lewis.** *Second account of a mineralogical excursion to the Counties of Donegal, Mayo and Galway.* Dublin, (1828), 23p. NLI.
8883. **Gill, Garrett and Muskett, A.E.** *A Contribution to the known fungus flora of County Galway.* INJ., 8, (Mar. 1943), p.60. NUIG.
8884. **Gilmore, R.M.** *Pine marten and common badger in County Galway.* IN., 8, (1899), p.252. GCL.
8885. **Graham, N.T.** *Fabric studies in the Galway granite, Ireland.* Ph.D. Thesis, Oxford Univ., (1997).
8886. **Graham, R.** *An Account of an excursion to the west of Ireland.* An.Reports Bot. Soc. Edin., 3, (1840), 54-57.
8887. **Grainger, John.** *Abstract of a lecture entitled a late visit to County Galway.* Belfast NFC., Report Proc., Series 2, 2, (1), (1882), 54-57. NLI.
8888. **Grainger, Richard John Rowland.** *A Study of herring stocks west of Ireland and their relations to oceanographic conditions.* D.Ph., UCG.,(1978) NUIG.
8889. **Green, W.S.** *Abstract of a lecture on sea fish and fishing off the West of Ireland.* Belfast, NHP., Soc. Proc., (1895), 25-27.
8890. **Griffith, Richard.** *Geological and mining survey of the Connaught coal district in Ireland.* Dublin, Graisbury + Campbell for Dublin Society, (1818), viii, 108p.

8891. **Groves, Henry and James.** *Euphrasia Salisburgensis, Funk, in Galway.* J.Bot., 35, (1897), p.58.
8892. **Groves, Henry and James.** *Euphrasia Salisburgensis in Co. Galway.* IN., 6, (1897), p.55. GCL.
8893. **Groves, Henry and James.** *Nitella Tenuissima Kuetz in Westmeath and Galway.* Proc. L.S., (1894), p.4.
8894. **Hanitsch, R.** *Notes on some sponges collected by Prof. Herdman off the west coast of Ireland from the "Argo".* Trans. L'Pool Biol. Soc., 5, (1891), 213-222.
8895. **Hardman, Edward T.(comp.)** *List of papers published on the geology of the North of Ireland, and adjoining districts, Dublin. [includes Galway].* Geol. Soc. Ireland, (1872).
8896. **Hardy, John.** *Curious fern [A.Felix-Faemina var. from Galway.]* Phytol., 1, (1841), 92-93.
8897. **Harkness, R.** *On the metamorphic fossiliferous rocks of the County of Galway.* Q.J.Geol. Soc. Lond., 22, (1866), 506-513.
8898. **Harrison, J.H.** *Orchis Cruenta Muell: a new Irish marsh orchid.* INJ., 9, (1949), p.329. NUIG.
8899. **Hart, Henry Chichester.** *Euphorbia Hyberna, Equisetum Trachyodon etc., in Co. Galway.* J.Bot., 11, (1873), 338-339.
8900. **Hart, Henry Chichester.** (*Papers on Irish botany*). *Notes on the flora of the Mayo and Galway mountains.* PRIA., 2nd Ser., 3, (Science), (1883), 694-768. [Reprint] NUIG.
8901. **Hart, Henry Chichester.** *Report on the flora of the mountains of Mayo and Galway.* PRIA., 13, p.694. RIA.
8902. **Haworth, P.** *An Upland survey of west Galway.* World Wildlife Fund, UK., [Unpubl. Report.] (1986).
8903. **Heffernan, M.L. and Bargain, G.** *Trawl survey of offshore fishing grounds-South and West Coast of Ireland.* BIM., Resource Development Division, (July, 1968). BIM.
8904. **Hennessy, Henry.** *On the origin of the South European plants found growing in the west and south of Ireland.* PRIA., ser.1, 10, (1866-'9), 66-70. NLI.
8905. **Herdman, W.A.** *The Biological results of the Cruise of the s.y. "Argo" round the west coast of Ireland in August, 1890.* P.L'pool. Biol. Soc., 5, (1891), 181-212.
8906. **Hibbert, R.F.** *Stock dove in Co. Galway.* IN., 5, (7), (1896), p.192. GCL.
8907. **Hind, William Marsden.** *Gleanings in West Galway.* Phytol., n.s., 3, (1858), 513-517.
8908. **Hogelsberger, H. and Feely, M.** *Fluid inclusion studies on MO - CU - mineralizations in the Galway granite (Ireland).* In "Source, Transport and Deposition of Metals", eds, Pagel and Leroy. Rotterdam, Balkema, (1991), 181-184.

8909. **Holland, P.G.** *The Pattern of species density of old stone walls in Western Ireland.* J. Ecol., 60, (1972), 799-805.
8910. **Holt, Ernest W.L.** *Survey of the fishing grounds, West Coast of Ireland, 1890. Eggs and larvae of Teleosteans.* RDS.Sci. Trans., 4, (1891-'93), ser. 2, 435-474 (1891). RDS.
8911. **Holt, Ernest W.L.** *Survey of fishing grounds, west coast of Ireland, 1890-1891; on the eggs and larval and post larval stages of teleosteans with 15 pls and corrigenda by the author and W.L. Calderwood.* RDS. Sci. Trans., 5, (July 1893), 5-122. RDS.
8912. **Holt, Ernest W.L.** *Survey of fishing grounds west coast of Ireland, 1890-1891, Report on the results of the fishing operations.* RDS. Sci. Proc., 7, (June 1892), 225-387. RDS.
8913. **Holt, Ernest W.L.** *Survey of fishing grounds west coast of Ireland, 1890-1891. Reports on the scientific evidence bearing on the economic aspects of the fishes collected during the survey.* RDS. Sci. Proc., 7, (June 1892), 388-477. RDS.
8914. **Holt, Ernest W.L. and Beaumont, W.I.** *Survey of fishing grounds, west coast of Ireland, 1890-1891. Report on the crustacea schizopoda of Ireland.* RDS. Sci. Proc., 7, (Apr. 1900), 221-252. RDS.
8915. **Hull, Edward.** *On the nature and origin of beds of cert in the Upper Carboniferous limestone of Ireland.* RDS. Sci. Trans., 1, (Series 11), (1877/83), 71-84, ill. RDS.
8916. **Humphreys, G.R.** *Marten in Co. Galway.* IN., 19, (7), (1910), p.140. GCL.
8917. *Irish granite quarry in Galway. Interview with Colonel Arthur H. Courteney.* Ir. Builder, 43, (1032), (Dec. 4, 1902), 1497-1498. NLI.
8918. *Irish moths, A catalogue of the lepidoptera of Ireland by W. F. de Kane and six year's entomology in Co. Galway by Hon. R E. Dillon.* IN., 3, (10+11), (Oct./Nov. 1894); 4, (Jan. 1895), NLI.
8919. **Irvine, A. (ed.).** *Saxifraga Tridactylites.* Phyt., n.s., 2, (1857), p.142.
8920. **Jeffrey, Anna Louise.** *Silicified Dinantiau Faunes from Western Ireland, with emphasis on the Brachiopoda.* D.Phil. Thesis, UCG., (1992). [includes Kiltiernan, Kiltullagh, Dunsandle, Lough Carra, Rinnaknock, Annaghkeen, Lemonfield.] NUIG.
8921. **Jessen, Knud.** *Studies in Late Quaternary deposits and flora - history of Ireland.* PRIA., 52, B, (July 1949), 85-290. NLI.
8922. **Johnson, T.** *Sea-weeds from the west coast of Ireland.* IN., 1, (1), (Ap. 1892), 4-6. GCL.
8923. **Johnson, W.F. and Halbert, J.N.** *A List of the beetles of Ireland.* PRIA., ser.3, 6, (4), 535-827. RIA.
8924. **Joyce, Margaret Elizabeth. (Mrs).** *Botanical notes from east Galway.* IN., 8, (8), (Aug. 1899), p.181. GCL.
8925. **Joyce, Margaret Elizabeth (Mrs).** *Geranium Pyrenaicum in South - East Galway.* IN., 8, (1899), p.206. GCL.
8926. **Joyce, Margaret Elizabeth.** *Neotinea Intacta in Co. Galway.* IN., 7, (1898), p.149; 8, (1899), p.143. GCL.

8927. **Kane, W.F.** *Asteroscopus Sphinx Numerous in Co. Galway.* Ent. Rec., 9, (1897), p.63.
8928. **Kane, W.F. de V.** *The Reddish-grey bat. (Vespertilio Nattereri, Kuhl) in Co. Galway* IN., 3, (1894), p.116. GCL.
8929. **Keady, P.** *A Survey of some groups of the Galway plankton.* M.Sc. Thesis, UCG., (1957). NUIG..
8930. **Keary, R.** *Biogenic carbonate in beach sediments of the west coast of Ireland.* RDS. Sci. Proc., 3, A, (1967), 75-85. RDS.
8931. **Keary, R.** *An Oyster shell deposit near Galway.* INJ., 15, (4), (1965), 110-111. NUIG.
8932. **Keegan, B.F.** *The Macrofauna of maerl substrates on the west coast of Ireland.* Cah. Biol. Mar., (1974?).
8933. **Keegan, B.F.** *The Macrofauna of some Lithothamnium substrata on the west coast of Ireland.* P. Challenger Soc., 4, (1973), p.3.
8934. **Kelly, P.A. and Fairley, J.S.** *Fieldmice and other mammals on islands off Galway and Mayo.* INJ., 20, (8), (1981), 352-353. NUIG.
8935. **Kelly, Richard J.** *The Coal-fields of Connaught.* Ir. Builder, 43, (1022), (July 17, 1902), 1324-1325. NLI.
8936. **Kelly, Richard J.** *Plague of beetles in Galway, in 1688.* IN., 4, (9), 243-245. GCL.
8937. **Kensler, C.B.** *Oyster growing project in Western Ireland.* Fish Farming Intern., 3, (1974), 115-117.
8938. **Kilroe, J.R.** *The Silurian and metamorphic rocks of Mayo and North Galway.* PRIA., 26 B, (1907), 129-160. RIA.
8939. **Kinahan, George Henry.** *Ancient sea margins in the counties Clare and Galway.* Geol. Mag., 26, (1866a), 337-343.
8940. **Kinahan, George Henry.** *Arenaceous rocks - sands, sandstones, grits, conglomerates, quartz-rocks and quartzytes.* RDS. Sci. Proc., 5, (n.s.), (July 1887) pt 7, 507-620. NUIG.
8941. **Kinahan, George Henry.** *Explanation to accompany sheets 115 and 116 of the maps of the Geological Survey of Ireland, illustrating a portion of the counties of Galway, Clare and Tipperary.* Dublin, Mem. GSI., (1865). GSI.
8942. **Kinahan, George Henry.** *Explanation to accompany sheet 124 and that part of sheet 125 that lies on the west of Lough Derg, of the maps of the Geological Survey of Ireland, illustrating parts of Cos Galway and Clare.* Dublin, Mem. GSI., (1863). GSI.
8943. **Kinahan, George Henry.** *Ferns of Lough Derg.* Dubl. QJS., 2, (1862), p.333. NHS. Dubl., 3, (1863), p.90.
8944. **Kinahan, George Henry.** *Geology of West Galway and SW. Mayo, Ireland.* Geol. Mag., n.s., Dec. 11, 2,(1874), 453-462.

8945. **Kinahan, George Henry.** *Granite, elvan, porphyry, felstone, whinstone and metamorphic rocks of Ireland.*
RDS. Sci. Proc., 6, (Nov. 1888), 169-254. NLI.
8946. **Kinahan, George Henry.** *Granitic and other ingenite rocks of Yar-Connaught, and the Lower Owle; or the mountainous tract of country west of Loughs Mask and Corrib.*
PRIA., ser.2, 2, Sci., (1875-'77), 102-138. NLI.
8947. **Kinahan, George Henry.** *Irish arenaceous rocks - sands, sandstones, grits, conglomerates, quartz - rocks and quartzites. With lists and notes by A.S. Williams.*
RDS.Sci. Proc., 5, (July 1887), 507-620. NLI.
8948. **Kinahan, George Henry.** *Irish marbles and limestones.*
RDS.Sci. Proc., 5 (n.s.), (Jan. 1887), pt. 5, 372-444; 489-96. NUIG.
8949. **Kinahan, George Henry.** *Irish metalmining.*
RDS. Sci. Proc., 5, (n.s.), (Oct. 1886), pt 4, 200-317. NUIG.
8950. **Kinahan, George Henry.** *Microscopical structure of rocks: Report no. 1: ingenite rocks; No.11. the quartz contained in the granites.*
PRIA., ser.2, "Sci. (1875-'7), 94-101; 161-163. NLI.
8951. **Kinahan, George Henry.** *Notes on the foliation in the gneiss and schist of Iar-Connaught.*
J.R. GSI., 1, (Jan.1866), 147-149. NLI.
8952. **Kinahan, George Henry.** *On ferns observed in Iar or West Connaught and also in South-West Mayo.*
NHS., Dubl. Proc.,6, (Mar.1871), 67-68. NLI.
8953. **Kinahan, George Henry.** *On the economic geology of Ireland.*
RDS. Sci. Proc., 6, (May 1889), 343-354. NLI.
8954. **Kinahan, George Henry.** *Palaeozoic rocks of Galway and elsewhere in Ireland, said to be Laurentian.*
RDS. Sci. Proc., 3, (1883), 347-356. NLI.
8955. **Kinahan, George Henry.** *The Seaweeds of Yar - Connaught and their uses.*
Q.J.Sci., 6, (1869), 331-341.
8956. **Kinahan, George Henry.** *Slates and clays of Ireland (bricks etc.), with introduction and building notes by R.Clarke.*
RDS. Sci. Proc., 6, (Aug. 1888), 143-168. NLI.
8957. **Kinahan, George Henry and Close, M.H.** *The General glaciation of Iar-Connaught and its neighbourhood in the Counties Galway and Mayo. 8 vols.*
Dublin, Hodges and Foster, (1872). NLI.
8958. **Kinahan, George Henry and Foot, F.J.** *Explanation to accompany sheets 96, 97, 106,107 of the maps of the Geological Survey of Ireland, illustrating parts of the counties of Galway and Roscommon. Memoirs of the Geological Survey.*
Dublin, A.Thom, (1867). NLI.
8959. **Kinahan, George Henry and Symes, R.G.** *Explanatory memoir to accompany sheets 86, 87, 88 and the eastern part of 85 of the maps of the Geological Survey of Ireland, illustrating parts of the counties of Mayo, Galway, Roscommon and Longford. Memoirs of the Geological Survey.*
Dublin, A. Thom, (1871). NLI.
8960. **King, William.** *On the occurrence in Galway of the lesser horse - shoe bat (*Rhinolophus Hipposideros*).*

- Dublin U. Zool. Bot. Assoc. Proc., 1, (Apr. 1859), 264-268.
Nat. Hist. Rev., 6, 522-525.
8961. **Kirwan, Robert J.** *Geological notes from West Galway.*
IN., 4, (6), (June 1895), 151-161. GCL.
8962. **Knox, Hubert T.** *Caher and rath caves of Galway and Meath. Suggestions for study of the caves of Ireland.*
JGAHS., 4, (1917-'19), 1-45. GCL.
8963. **Knowles, M.C.** *Notes on West Galway lichens.*
IN., 21, (2), (Feb. 1912), 29-36. GCL.
8964. **Laird, M.G.** *Sedimentation studies in the Silurian rocks of North - West Galway.*
Ph.D. Thesis, Univ. Oxford, (1969).
8965. **Laird, M.G. and Mc Kerrow, W.S.** *The Wenlock sediments of Northwest Galway, Ireland.*
Geol. Mag., 107, (1970), 297-316.
8966. **Lamb, J.G.D.** *Lemma *Polyrrhiza* in S.E. Galway.*
INJ., 7, (1940), p.295. GCL.
8967. **Lawrence, G.** *The Use of *Rubidium/Strontium* ratios as a guide to mineralization in the Galway granite, Ireland.*
Proc. Geoch. Expl. (Sym. in Vancouver). Developments in Economic Geology Apr. 1-4, (1974). I. Spec. Publ., 2, (1975).Elsevier.
8968. **Leahy, Columba R. D.** *The Social and political structure of the Galway sea fishing industry from the Union to the Famine.*
M.A. Thesis, UCG., (1964). NUIG.
8969. **Leake, Bernard E.** *Granite emplacement: the granites of Ireland and their origin.* In "Crustal Evolution in New Britain and Adjacent Regions", eds Bowes and Leake.
Geol. J., Spec. Issue, no. 10, (1978), 221-248.
8970. **Leake, Bernard E.** *Zoned garnets from the Galway granite and its aplites.*
Earth Planet Sci. Lott., 3, (1963/67), 311-316.
8971. **Leake, Bernard E. and Said, Ahmed.** *Hornblende barometry of the Galway batholith, Ireland: an empirical test.*
Mineralogy and Petrology, (Wien), 51, (1994), 243-252.
8972. **Lilly, C.J.** *Flora of Lough Derg.*
INV., (1896), p.269.
8973. **Linton, E.F. and Linton, W.R.** *Notes of a botanical tour in West Ireland.*
J.Bot., 24, (1886), 18-21.
8974. **Lobley, E.M.** *The Meeting of the British Bryological Society in Co. Galway.*
INJ., 12, (11), (July 1958), 285-290. NUIG.
8975. **Long, C.B. et al.** *Preliminary report on the geology of the North - western approaches to Galway Bay and part of its landward area.*
GSI., Report series RS/3 (Marine geology).
Dublin, GSI. NLI.
8976. **M'Henry, Alexander.** *Report on the Ox Mountain rocks and their probable continuation from Galway and Mayo, in Donegal, Tyrone and Londonderry.*
PRIA., 24, Sect. B, (Sept. 1903), 371-378. NLI.
8977. **Mc Aleer, P.** *The Relationship between badger density and the incidence of bovine tuberculosis in County Galway.*
INJ., 43, (1990), 77-80. NUIG.

8978. **Mc Aney, C.M.** Whiskered bat in Co. Galway. INJ., 22, (1987), p.362. NUIG.
8979. **Mc Carthy, T.K.** The Exotic land planarian *Geoplana Sanguinea* (Moseley) naturalized in the Galway area (*Turbellaria, Tricadida, Terricola*). INJ., 25, (6), (1993), 257-258. NUIG.
8980. **Mc Culloch, A.A.** A Regional apertite fission track study of Western Ireland and the geochemistry of some Irish carboniferous rocks. M.Phil. Thesis, Liverpool Univ. (1993).
8981. **Mc Donnell, J.K. and Fahy, E.** An Annotated list of the algae comprising a lotic community in western Ireland. INJ., 19, (1978), 184-187. NUIG.
8982. **Mac Gowran, B.** *Rorippa Islandica* (Oeder ex Murray) Borbas in the turloughs of south - east Galway. (H15). INJ., 19, (1979), 326-327. NUIG.
8983. **Mc Intyre, R.M. et al.** K-ar results from Western Ireland and their bearing on the timing and siting of Thulean magmatism. Scott. J. Geol., 11, (1975), 227-249.
8984. **Mackie, G.** Plant records from W. Galway and Westmeath. INJ., 16, p.319. NUIG.
8985. **Mc Kerrow, W.S. and Campbell, C. J.** The Stratigraphy and structure of the Lower Palaeozoic rocks of North - West Galway. P. RDS., Sci., Series A, 1, (3), (May 1960), 27-51. RDS.
8986. **(Maguire, Samuel J.)** Some notes on the natural history of Iar-Connacht in the seventeenth century. Gal. Reader, 4, (2+3), (1954), 102-106. GCL.
8987. **Mallet, Robert.** On an hitherto unobserved structure discovered in certain trap rocks in the County of Galway. PRIA., Ser.1, 1, (1836-'40), 56-58. NUIG.
8988. **Mallet, Robert.** A Specimen of gadolinite from Galway County. PRIA., Ser.1, 5, (1850-'3), p.71. NLI.
8989. **Marshall, E.S.** *Saxifraga Geum* in Galway. IN., 21, (1912), p.245. GCL.
8990. **Max, M.D. et al.** The Galway granite and its setting. GSI., Bull., 2, (1978), 223-233. GSI.
8991. **Melville, Alexander G.** Carcinological notes, being a list of the crustacea *Podophthalmia* of Galway marine districts chiefly made during the Summer 1850. P.NHS., Dublin, 2, (Apr. 1857), 41-43. NLI.
8992. **Melville, Alexander G.** *Erica Mediterranea* and *Gentiana Verna* exhibited from Galway. B.S. Edin., (13th June, 1850). Bot. Gaz., 2, (1850), p.250.
8993. **Melville, Alexander G.** On the occurrence in Galway of the lesser horse-shoe bat, *Rhinolophus Hipposideros*. Proc. DNHS., 1, (1859), 264p. NLI.
8994. **Mitchell, J.G. and Mohr, P.** Carboniferous dykes of West Connacht, Ireland. Trans. RS. Edin. Earth Sci., 78, (1987), 133-151.
8995. **Mitchell, J.G. and Mohr, P.** K-AR systematics in Tertiary dolorites from West Connacht, Ireland. Scott. J. Geol., 22, (1986), 225-420.

8996. **Mohr, Paul.** Possible Late Pleistocene faulting in Iar (West) Connacht, Ireland. Geol. Mag., 123, (1986), 545-552.
8997. **Moore, D.** Discovery of *Inula Salicina* in Ireland (Lough Derg). J.Bot., 3, (1865), p.333. Nat., 2, (1865), p.209. J.Bot., 4, (1866), p.33.
8998. **Moore, D.** (*Neotinia Intacta*, re-discovery in Co. Galway). N.H.S. Dublin, 4, (1865), p.290. NUIG. PRIA., 9, (1865), p.105. NUIG.
8999. **Moore, David.** On some mosses new to the British flora, and some to the Irish flora, with a notice of the re-discovery *Neotinea Intacta* (Reichenbach), in the county of Galway. P. NHS., Dubl., 4, (June 1865), 290-292. NLI.
9000. **Morris, M.G.** Records of weevils (coleoptera curculionoidea) from Counties Galway, Offaly and Roscommon. INJ., 15, (7), (July 1966), 208-209. NUIG.
9001. **Murphy, K.P. and Fairley, J.S.** Food of otters *Lutra Lutra* on the south shore of Galway. PRIA., 85, (B), (1985B), 47-55. NUIG.
9002. **Murphy, Thomas** A Vertical force magnetic survey of the Counties Roscommon, Longford, Westmeath and Meath, with parts of the adjacent counties of Galway, Cavan, Louth and Dublin. Dublin, DIAS., School of Cosmic Physics, Geophysical Bull., no. 11. (1955).
9003. **Murray, P.J.** The Occurrence of *Mytilicola Intestinalis Steuer* on the coasts of Counties Galway and Clare. INJ., 17, (6), (1972), 198-199, maps. NUIG.
9004. **Murray, P.J.** Studies on the role, cultivation and certain aspects of the biology of the mussel *Mytilus Edulis* L. carried out at Galway, west coast of Ireland. M.Sc. Thesis, UCG., (1971). NUIG.
9005. **Muskett, A.F.** A Contribution to the known fungus flora of Co. Galway. INJ., 8, (3), (1943), p.60. NUIG.
9006. **Nairn, R.G.W. and Curry, M.G.** Further records of Risso's dolphins in Co. Mayo and Co. Galway. INJ., 19, (11), (1979), 404p. NUIG.
9007. **Nall, G.H.** Irish sea-trout. Notes on collections of scales from the west coast of Ireland. PRIA., Sect. B, 40, (1), 1-36, pls. NLI.
9008. **National Board for Science and Technology.** Coastal pollution assessment. Development of estuaries/coastal regions and environmental quality. Proceedings of a seminar held in Cork, Ireland, April 20-21, 1971. Compiled by Downey, W.K. and Ní Uid, G. [Galway. p. 57-75.] Dublin, NBST., (1978). GMIT.
9009. **Newbould, P.J.** Summer meeting at Galway 3-8 September, 1959. J.Ecol., 48, 758-762.
9010. **Newman, Edward.** Curious fern [*A.Felix - Faemina* Var. from Galway]. Phytol., 2, (1841), p.93.

9011. [Newman, Edward.] Occurrence of *Erica Ciliaris* in the County of Galway, west of Ireland. Phytol., 2, (1946), p.683.
9012. O'Brien, F.I. The Occurrence of the oceanic chaetognaths *Sagitta Tasmanica* Thompson and *Krohnitta Subtilis* Grassi of the Galway Coast, 1972-1973. PRIA., Sect. B, 76, (11), (1976), 165-171. NLI.
9013. O'Brien, F.I. A Quantitative study of the Chaetognatha in the Galway Bay area. Ph.D. Thesis, UCG. (1975). NUIG.
9014. Ó'Céidigh, Pádraig. The Marine decapoda of Counties Galway and Clare. PRIA., 62, (B), (11), (1962), 151-174. NLI.
9015. O'Toole, Michael J. Some studies on the *Polychaeta Annelida* of Galway Bay and adjacent areas. M.Sc. Thesis, UCG., (1972). NUIG.
9016. Oyster development programme Galway Bay, Summer 1969. [Interim report]. Dublin, BIM., (July 1969). NUIG.
9017. Partridge, J.K. Littoral and benthic investigations on the west coast of Ireland -IV. (Section A: faunistic and ecological studies). Annotated bibliographies of the genus *Tapes* (*Bivalvia: Venerid*). Part I. *Tapes Decussatus*(L). Part II. *Tapes Semidecussatus* Reeve. PRIA., Sect. B, 77, (1), 1-64. NLI
9018. Phillips, Robert Albert. *Chara Canescens*, Loisel., in Galway.. IN., 9, (1900), p.243. GCL.
9019. Phillips, W.E.A. et al. Geologic comparison of Western Ireland and North-Eastern Newfoundland. In "North Atlantic Geology and Continental Drift", ed. Kay, M. Mem. Am. Ass. Petrol. Geol., 12, (1969), 159-180.
9020. Pidgeon, R.T. Zircon U-PB ages from the Galway granite and the Dalradian Connemara, Ireland. Scott. J. Geol., 5, (1969), 375-392.
9021. Piper, D.J.W. Geosyncline - marine sedimentary rocks in Silurian of West Connacht, Ireland. In "North Atlantic Geology and Continental Drift", ed. Kay, M. Mem. Am. Ass. Petrol. Geol., 12, (1969), 289-297.
9022. Poole, T.H. Survey of fishing grounds, west coast of Ireland, 1890-1891. Table of temperature and specific gravity of sea water. From observations taken on board the "Fingal" in 1890. RDS. Sci. Proc., 7, (June 1892), 478-480. NLI.
9023. Praeger, Robert Lloyd. The Flora of the turloughs: a preliminary note. RIA. Proc., 41, B, (1932), 37-45.[Galway /Clare turlough ecology]. NLI.
9024. Praeger, Robert Lloyd. Irish Field Club Union. Report of the conference and excursion held at Galway, July 11th to 17th, 1895. I - General. IN., 4, (9), (1895), 225-235. GCL.
9025. Praeger, Robert Lloyd. Maidenhair fern in North-East Galway. IN., 11, (1902), p.321. GCL.
9026. Praeger, Robert Lloyd. Notes of a western ramble. IN., 15,(12), (1906), 257-266. GCL.
9027. Praeger, Robert Lloyd. A Tourist's flora of the West of Ireland. Dublin, Hodges, Figgis, (1909), xii, 243p., index, ill., maps. GCL.

9028. Praeger, Robert Lloyd and Carr, J.W. [Report of the Field Club Union Conference at Galway].Phanerogams, ferns etc. IN., 14, (1895), 246-252. GCL.
9029. Pybus, Colin. A Probable life - history of *Spongomorpha Areta* on the Galway coast. INJ., 19, (8), (1978), 272-273. NUIG.
9030. Pybus, Colin. Some notes and observations on encrusting red algae from Co. Galway. INJ., 18, (1975), 155-157. NUIG.
9031. Reid, D.A. Fungi from the Galway Bay area. INJ., 11, (3), (1953), 64-65. NUIG.
9032. Report of the salmon redds, counted on the rivers Clare, Abbert, Grange, Sinking and Nanny for 1962-1965, spawning seasons. Galway Fishery Bd., (1965). NUIG.
9033. Rickards, R.B. and Smyth, W.R. The Silurian graptolites of Mayo and Galway. RDS. Sci. Proc., Ser. A, 3, (12), (June 1968), 129-135. NLI.
9034. Roden, C.M. *Orchis Morio* L. in the west of Ireland. INJ., 24, (5), (1993), 220-222. NUIG.
9035. Roden, C.M. A Survey of the flora of some mountain ranges in the west of Ireland. INJ., 22, (2), (1986), 52-59. NUIG.
9036. Roden, C.M. The Vascular flora and vegetation of some islands of Lough Corrib. PRIA., 79 B, (1979), 223-232. NLI.
9037. Roden, Cilian. Wood bitter *Vetch Vicia Orbus*. D.C. on lake islands and limestone heath in Cos Galway (H.16, H 17) and Mayo (H 26). INJ., 25, (4), (1995), 128-134, map. NUIG.
9038. Ruttledge, R.F. Bird - migration by the overland route between Killala Bay and Galway Bay. Br. Birds, 27, (5), (1938b), 130-135. NUIG.
9039. Ruttledge, R.F. Birds in counties Galway and Mayo. Dublin, Monkstown, Irish Wildbird Conservancy, (1989). NUIG.
9040. Ruttledge, R.F. A List of the birds of the counties of Galway and Mayo, showing their status and distribution. PRIA., 52 B., (1950), 315-381. NUIG.
9041. Ruttledge, R.F. Notes on the status of the wheatear in western Connaught. INJ., 4, (7), (1933a), 135-136. NUIG.
9042. Ruttledge, R.F. Ornithological notes for Mayo and Galway. Br. Birds, 27, (6), (1933b), 158-160. NUIG.
9043. Ruttledge, R.F. Redbreasted flycatcher in Co. Galway. IN., 30 (4), (Apr. 1921), 46-49. GCL.
9043. Ruttledge, R.F. Redbreasted flycatcher in Co. Galway. INJ., 10, (11), (1952a), 302-303. NUIG.
9044. Ryan, P.D. and Archer, J.B. A Geological guide to the Caledonides of Western Ireland. Dublin, GSI., (1983). NUIG.
9045. Ryan, P.D. and Feely, M. The Main Galway granite . in "Geological Guide to the Caledonides of Western Ireland:", eds. Archer, J.B. and Ryan, P.D. 15-18. Dublin, GSI., GS. 4, (1983). NUIG.

9046. **Ryland, J.S. and Nelson-Smith, A.** *Littoral and benthic investigations on the west coast of Ireland. IV - (Section A. faunistic and ecological studies). Some shores in counties Clare and Galway.* PRIA., 75 (B), (1975), 245-265. NUIG.
9047. **Ryland, J.S. and Stebbing, A.R.D.** *Two little known bryozoans from the west of Ireland.* INJ., 17, (1971a), 65-70. NUIG.
9048. **Scannell, M.J.P.** *Asplenium Cuneifolium Viv., in West Galway, Ireland.* INJ., 19, (7), (1978b), p.245. NUIG.
9049. **Scannell, M.J.P.** *Erica Erigena R. Ross: the second station in West Galway.* INJ., 18, (1976), 270-271. NUIG.
9050. **Scannell, M.J.P.** *Ruppia Cirrhosa (Petagne) Grande, an addition to the flora of West Galway.* INJ., 18, (1975), 220-221. NUIG.
9051. **Sheehy Skeffington, M.J. and Wymer, E.D.** *Irish salt marshes - an outline review.* In "A Guide to the Sand Dunes of Ireland" ed. by Quigley, M.B., Galway, (1991), 77-91. NUIG.
9052. **Smyth, Louis B. et al.** *The Geology of South - East Ireland, together with parts of Limerick, Clare and Galway.* Geol. Assoc. Proc., 50, (1939), 287-351.
9053. **Sollas, W.J.** *A Map to show the distribution of eskers in Ireland.* RDS. Sci. Trans., 5, (Ser. 2,), (13), 785-822. NUIG.
9054. **Sollas, W.J. and M'Henry, A.** *On a volcanic neck of tertiary age in the County of Galway.* TRIA., 30, (1896), 729-742. NLI.
9055. **Standen, R.** *Marine mollusca. Galway excursion.* IN., 4, (1895), 264-265. GCL.
9056. **Stelfox, A.W.** *Some notes on the land and freshwater mollusca of Galway and district.* IN., 16, (12), (1907), 353-364. GCL.
9057. **Stewart, Samuel Alexander.** *Abstract of a paper entitled a run through Galway with a vasculum. With a letter from G.V. du Noyer on the paper.* BNFC. Report, 1868, (1869), 31-35. NLI.
9058. **Stewart, Samuel Alexander.** *Abstract of a paper on a trip from Galway to Dingle.* BNFC. Report and Proc., N.S., 1, (6), (1879), 352-352. NLI.
9059. **Sykes, E.R.** *The Molluscs and brachiopods of Ballynakill and Boffin Harbours, Co. Galway, and of the deep water off the west and south - west coasts of Ireland.* Ann.Rep. Fish. Ireland, (1902-'03), Pt 11, App.III. NLI.
9060. **Symonds, T.E.** *Observations on the fisheries of the west coast of Ireland.* London, (1856).
9061. **Synge, F.M.** *Geomorphology of Murrisk and North West Galway.* Geol. Mag., 100, (1963), p.574.
9062. **Synge, F.M.** *The Wurm ice limit in the west of Ireland.* Proc. VII Congress, Inter. Assoc. for Quaternary Research, 16, 89-92.
9063. **Tansley, A.G.** *The British Vegetation Committee's visit to the west of Ireland.* New Phytol., 7, (1908), 253-260.

9064. **Thirlaway, H.I.S.** *Measurements of gravity in Ireland, gravimeter observations between Dublin, Sligo, Galway and Cork.* DIAS. Geophys. Mem., 2, (1952), 2. NLI.
9065. **Ussher, R.J.** *Birds met with on Connaught lakes.* IN., 14, (1905), 125-133. GCL.
9066. **Ussher, R.J.** *On the coast of Connaught.* Zoologist, 14, (3), (1890), p.361.
9067. **Varley, T.** *Record of salmon and trout redds in Galway A/I district 1957 and 1958.* Galway Fishery Bd., (1959). NUIG.
9068. **Wade, W.** *Catalogus plantarum rariorum in comitatu Gallovidiae: Praecipue Cunnamara inventarum.* Tr. Dublin Soc., 2, (1802), 103-127. NLI.
9069. **Waldron, Patrick L.** *Studies on the biology of the prawn, Palaemon Serratus (Pennant) of the Galway coast.* M.Sc. Thesis, UCG., (1971). NUIG.
9070. **Walsh, M. and Burke, P.J.** *Galway soils fall into three main categories.* Farm and Food Res., 4, (1), (Jan.-Feb. 1973), 4-6. NUIG.
9071. **Walton, G.A.** *Saldula Connemarae Sp.N. (Hemiptera: Saldidae), a new species of shore bug from Co. Galway, Ireland.* INJ., 22, (2), (1986), 51-52. NUIG.
9072. **Webb, D.A.** *The Robertsonian saxifrages of Galway and Mayo.* INJ., 9, (5), (Jan.1948), 105-107. NUIG.
9073. **Webb, D.A.** *(Tellima Grandiflora R. Br. Gannareen).* INJ., 13, (1959), 45. NUIG.
9074. **Webb, D.A. and Scannell, Mary J.P.** *Flora of Connemara and the Burren.* Dublin, RDS./Cambridge UP., (1983), xlv, 322p., ill., index, biblio. GCL.
9075. **Webster, A.** *A Note on Corralina Squamata Ellis as it occurs in the Eulittoral zone in Counties Clare and Galway.* INJ., 17, (8), (1972), 267-268. NUIG.
9076. **Welch, R.J.** *Marine molusca of County Galway.* IN., 5, (1896a), p.274. GCL.
9077. *West Irish fishing area has a "great potential".* Fishing News Inter., 13, (7), (1974), 76-78.
9078. *The West of Ireland fisheries.* Statist, (6 Apr. 1918), 581-582.
9079. **Whelan, K.** *Historic overview of the sea trout collapse in the west of Ireland.* In "Aquaculture in Ireland - Towards Sustainability". Ed. Meldon, J., (1993).
9080. **Whilde, Tony.** *Birds of Galway. A review of recent records and field studies.* Galway, Ir. Wildbird Cons., (1990), 79p. GCL.
9081. **Whilde, Tony, (ed.).** *Birds of Galway and Mayo.* Compiled and edited for the Wildbird Conservancy. Dublin, Ir. Wildb. Cons., (1977), 47p., ill., biblio. NUIG.
9082. **Whilde, Tony, (Anthony).** *A County Galway winter waterbird inventory.* INJ., 22, (1987), 185-188. NUIG.
9083. **Whilde, Tony (Anthony).** *Evaluation survey of oyster beds in Galway Bay and along the County Galway coast.* Dublin, BIM., (Fisheries Development Division), Resource Record Paper no.24, (March 1973). NUIG.

9084. **Wilde, Tony.** *Galway Bay ecotour.* Oughterard, Corrib Cons. Centre, (1986). GCL.
9085. **Wilde, Tony (Anthony).** *A Lesser horse - shoe bat in West Galway.* INJ., 19, (1977), p.99. NUIG.
9086. **Wilde, Tony.** *The Oyster beds of Galway Bay.* Dublin, BIM. Report. (1972). BIM.
9087. **Wilde, Tony (Anthony).** *A Repeat survey of gulls breeding in the west of Ireland.* Ir. Birds, 2, (3), (1983), p.344. NUIG.
9088. **Wilde, Tony (Anthony).** *A Survey of gulls breeding in the west of Ireland in 1977 and 1978 and a review of the inland breeding habit in Ireland and Britain.* Ir. Birds, 1, (2), (1978), 134-159, ill, maps, biblio. NUIG.
9089. **Wilde, Tony (Anthony), et al.** *A Repeat survey of gulls breeding inland in Counties Donegal, Sligo, Mayo and Galway.* Ir. Birds, 5, (1), (1993), 67-72, ill. NUIG.
9090. **Whitworth, M.P. and Feely, M.** *The Geochemistry of selected pegmatites and their host granites from the Galway granite, Western Ireland.* Ir.J. Earth Sci., 10, (1989), 89-97. NUIG.
9091. **Williams, A.** *An Ordovician whiterock fauna in Western Ireland.* PRIA., 72, B, (12), (1972), 209-219, ill. NLI.
9092. **Williams, D.M. and O'Connor, P.** *Environment of deposition of conglomerates from the Silurian of North Galway, Ireland.* Trans. R. Soc. Edin. Earth Sci., 78, (1987), 129-132.
9093. **Williams, E.** *Golden eagle (*Aquila Chrysaetus*) in Co. Galway.* IN., 1, (4), (1892), p.83. GCL.
9094. **Williams, P.W.** *Aspects of the limestone physiography of parts of counties Clare and Galway, Western Ireland.* Ph.D. Thesis, Univ. of Cambridge, (1964).
9095. **Williams, P.W.** *Limestone pavements: with special reference to Western Ireland.* Trans. Inst. Br. Geog., 40, (1966), 155-172.
9096. **Wilson, J.R.** *Geology of the eastern end of the Galway granite.* Ph.D. Thesis, Bristol Univ., (1969).
9097. **Wilson, J.R. and Coats, J.S.** *Alkali feldspars from part of the Galway granite, Ireland.* Min. Mag., 38, (1972), 801-810.
9098. **Wood, Emily and Hoagland-Grey, Hilary.** *The West coast of Ireland, an environmental appraisal.* Dublin, Texaco et al., (1996), 76p., col. ill., maps, biblio. GCL.
9099. **Young, R.** *Tanymastix Stagnalis (Linn), in County Galway, new to Britain and Ireland.* PRIA., 76 (B), (25), (1976), 369-378. NLI.
9100. **Young, W.** *Rorqual or Finwhale on the coast of Galway.* Field, 95, (1900), p.859. NUIG.

SOCIAL SCIENCE.

9101. **Berry, James.** *Tales of the West of Ireland.* Gerrard's Cross, Colin Smythe, (1988), 186p. GCL.

9102. **Bradley, J.** *A Psychological survey of industrial and reformatory schools in Connacht.* UCD., Dpt of Psychology, n.d. NUID.
9103. **Brady-Shipman-Martin.** *Galway Mayo region. Development strategy to 2004. 4 vols.* Prepared for the West Regional Development Organisation, by Brady-Shipman-Martin. Galway, RDO., (1983). GCL.
9104. **Brady-Shipman-Martin.** *Inter county project. Final report action programme.* Prepared for Galway/Mayo Regional Development Group. Dublin, BSM., n.d., 48p., maps. GCL.
9105. **Breathnach, Proinnsias.** *Popular perspectives on community development co-operatives: findings from surveys in Galway and Kerry.* Society for Co-operative Studies in Ireland Conference. An Grianán, Termonfeckin, Co. Louth, (April, 1984).
9106. **Breathnach, Proinnsias.** *Structural and functional problems of community development Co-Operatives in the Irish Gaeltacht.* In "New Approaches to the Development of Marginal Regions: the Organisation and Development of Local Initiative" ed. by Ó' Cearbhaill., vol 2, Galway: 8th International Seminar on Marginal Regions in association with UCG. NUIG.
9107. **Brennan, M.J.** *The Journey to work by the staff of UCG.* Galway, UCG., (1978). NUIG.
9108. **Buchanan, Colin and Partners.** *Transportation and planning study / recommended strategy.* Galway, Co. Co.; Corpo., (1999), [vi], p., maps. GCL.
9109. **Burke, Aidan G.** *Bullies and victims - a school profile. With reference to a County Galway urban Primary School for boys.* M.Ed., Thesis, NUIG, (1997). NUIG.
9110. **Callagy, Brian et al.** *County development plan for County Health district of Galway.* Galway, Co. Co., (1990). GCC.
9111. **Carney, A.** *Agrarian crime in Galway 1837-1842.* B.Ed., Thesis, MITC., Limerick, n.d. MITCL.
9112. **Cawley, Mary E.** *Aspects of rural-urban integration in western Ireland.* Ir. Geog., 13, (1980), 20-32, maps. UIG.
9113. **Cawley, Mary E.** *Rural industrialization and socio-economic change. The impact of the commuter in western Ireland.* Ph. D. Thesis, Univ. of London, (1979).
9114. **Cawley, Mary E.** *Rural industrialisation and social change in Western Ireland.* Sociologia Ruralis, 19, 43-59.
9115. **Conley, Carolyn A.** *Irish criminal records 1865-1892.* ÉI., 28,(1), (1993), 97-106. NUIG.
9116. **Conneely, E. and Cuddy, M.** *Subject and author index of works relating to the development of the West of Ireland.* Galway, (1976). NUIG.

9117. **Connolly, Thomas G.** *A Study of automation in manufacturing industry in counties Galway and Mayo.*
MBA. Thesis, UCG., (1985). NUIG.
9118. **Costello, A.** *Old cures.*
Kinvara, A. Costello, (1994).
9119. *County Galway VEC, and its building programme.*
In "Coiste Oideachais Ghairme Beatha Chontae na Gaillimhe, 50, 1930-1980".cf. p. 19-28, ill. GCL.
9120. **Coxhead, Elizabeth.** "Foreward". *Visions and beliefs in the West of Ireland. Collected and arranged by Lady Gregory. With two essays and note by W.B. Yeats.*
Coole Edition.
9121. **Cresham, Mary.** *Elementary science in the Primary Schools of the Diocese of Galway.*
M.Ed. Thesis, UCG., (1983). NUIG
9122. **Curtin, Chris and Varley, Anthony.** *Bringing industry to the periphery: a West of Ireland case study.*
Paper presented to Sociological Assoc. of Ireland 10th Conference, (1983).
9123. **Curtin, Chris et al.** *Replaying the "match": marriage settlements in North Galway.*
I.J. Soc., 2, (1992), 85-95. NUIG.
9124. **Daly, John Bowles.** *Glimpses of Irish industries. Provision trade - railway autocracy banking - possible industries - lace - poplin - woolens - knitting - spinning - weaving - embroidery - afforesting - fisheries.*
London, Ward and Demney, (1889), 16; 220p. [Galway ,marble 87-88; woolens p147. fishery 207-209] NLI.
9125. **De Paor, Risteárd** *Úll i mbárr an ghéagáin.*
BÁC., Sáirséal + Dill, (1959), 192p. NUIG.
9126. *Developing the West together. A crusade for survival. Final report of study of the West of Ireland.*
Galway, Developing the West Together, (1994), ii, 187p. NUIG.
9127. **Dillon, M.** *There was a king in Ireland...(folktales from County Galway).*
Austin (Texas), and London, (1971).
9128. **An Díocsaigh, Úna Bean.** *Sgéilíní aniar.*
[Told by M. Ó'Fathaigh, of Oranmore and Mrs P. Breathnach, of Spiddle].
Béaloideas., 7, (1), (Meith. 1937), 15-18. GCL.
9129. **Dodd, Alfie.** *Amalgamation of all Galway Co-Ops is the way forward.*
Co-Op Ireland, (Aug. 1982), 27-32, ill. NUIG.
9130. **Donlon, C.** *The Role of labour in industrial development (with reference to Galway).*
M.A. Thesis, UCG., (1971). NUIG.
9131. **Donnelly, Seán.** *Partnership. The history of the 1922 General Election.*
Dublin, S.Donnelly, (1993), cf. p. 219-228, ill. GCL.
9132. **Dutton, Hely.** *Statistical and agricultural survey of the County of Galway with observations on the means of improvement.*
Dublin, RDS., (1824), 528; 112p. GCL.
9133. *Evidence taken before Her Majesty's Commissioners of Inquiry into the state of endowed schools in Ireland. Vol. 1.*
Dublin, Alex Thom, (1857), cf. p. 264-293. [Annadown, Erasmus Smith Grammar School, Loughrea, Tuam Woodpark.] GCL.

9134. **Fahy, Gerard.** *Geography teaching in the Post - Primary schools of Connacht, 1970 -'71: an examination of present practice.*
M.A. Thesis, UCG., (1973). NUIG.
9135. **Farrell, N.** *Emigration the Galway experience: a rightable wrong.*
Galway, UCG., (1991). NUIG.
9136. **Fleming, T.** *Socio-demographic voting cleavages in Galway West.*
UCD., Dpt of Geog., [Listed in Register of Current Soc. Science Research (1985)]. NUIG.
9137. **Flynn, Anthony.** *Computers and small business management : a study of the Galway area.*
MBA., UCG., (1982). NUIG.
9138. **Folan, Peter M.** *Emigration from Galway 1816.*
In "America 1776-1976. The Galway Connection." cf. p. 6-7, ill.
9139. **Foley, Timothy P.** "A Nest of scholars". *Biographical material on some early professors at Queen's College, Galway.*
JGAHS., 42, (1989/90), 72-86. GCL.
9140. **An Foras Forbartha.** *Development strategy. Vol. III, Report of survey Galway - Mayo RDO.*
Dublin, For. Forbartha, (1984). GCL.
9141. *From £1m. to £80 m. turnover in less than 20 years.*
Co-Op Ireland, (Aug. 1982), 22-25, ill. NUIG.
9142. **Gabriel, T.** *An Anthropological perspective on land in Western Ireland.*
Anglo-Irish Studies, 3, 71-84. NUIG.
9143. *Galway as a transatlantic port. Report of Proceedings at...meeting convened by the Rt Hon. L.G. Sherlock, Lord Mayor of Dublin, on 25th Sept., 1912, together with resolutions, distance tables, etc.*
Dublin, (1912), fol. NLI.
9144. *Galway and Ports. Return...for, a copy of the instructions of ...1852 from the Admiralty to the Committee appointed to inquire into the suitability and capabilities of the Ports of Galway and of the Shannon for a transatlantic packet station.*
London, (1859), fol. NLI. [above two bound tog.]
9145. *The Galway/Clifden Line.*
Rail. Mag., 24, (Jan/June, 1909). NUIG.
9146. *Galway/Clifden Railway. Reply to query from C. F. Walker and T.G. Rimington.*
Rail. Mag., 101, (Jan./Dec. 1955). NUIG.
9147. **Galway Corporation.** *Draft waste management plan for Connaught Region. 1999-2004.*
Galway Corpo, et al., (2000). Gal. Corpo.
9148. **Galway County Council.** *The Four villages: a combined development strategy.*
Galway, Co.Co., (1974). GCC.
9149. **Galway County Council.** *Polling scheme for the administrative County of Galway.*
Galway, Co.Co., (1949). GCC.
9150. **Galway County Development Team.** "Activities" Report.
Galway, Co. Dev. Team, (1979), (1981). NUIG.
9151. *Galway County Election petition, 1872.*
Copy of minutes of the evidence with judgment. 3 parts. (1872). LINEN H.

9152. *Galway for progress and prosperity. County Galway - Ireland.* Galway, Con, Tribune, n.d., 12p., ill. GCL.
9153. *Galway GAA annual 1987.* Galway, GAA Co. Bd., (1987), 98p., ill. GCL.
9154. *Galway GAA annual 1988.* Galway, GAA Co. Bd., (1989), 120p., ill. GCL.
9155. **Galway Industrial Development Association.** *Irish industrial conference. Fourth All - Ireland Industrial conference held in Galway in September, 1908.* Report. (1908). NLI.
9156. *A Galway student of economics: The Congested Districts.* Cath. Bull., 21, (Mar. 1931), 251-265.
9157. **Galway Transatlantic Steam Packet Company.** *Nautical and statistical report with time and traffic tables.* Dublin, (1851), 16p. NLI.
9158. **Galway Transatlantic Steam Packet Company.** "Report with time and traffic tables", reviewed. IQ. Rev., 1, (June 1851), 268-301. NUIG.
9159. **Garvey, M. Denise.** *Manufacturing industry in County Galway.- Capital/labour ratios and related issues.* MBA. Thesis, UCG., (1990). NUIG.
9160. *Ghosts around Galway.* Galway, Tuam Theatre Guild, n.d., [20p.], ill. GCL.
9161. **Gregory, Isabella Augusta.** *The Kiltartan history book.* Dublin, Maunsel, (1909), viii, 52,4p. GCL.
9162. **Gregory, Isabella Augusta.** *Visions and beliefs in the West of Ireland.* London, (1920). GCL.
9163. **Grimes, Séamus.** *School choice and school catchment: post - primary education in Galway.* I.Ed. Studies, 4, (1), (1984), 287-306. NUIG.
9164. **Haverty, Patrick.** *Adult education in East Galway.* M.Ed. Thesis, UCG., (1980). NUIG.
9165. **Henry, Seán.** *Tales from the west of Ireland.* Cork, Mercier Pr., (1980), 93p. GCL.
9166. **Higgins, Bríd.** *Wakes and associated customs of our ancestors.* Gal. Roots, 4, (1996/97), 139-146. GCL.
9167. **Higgins, Bríd and Blackmore, Liz.** *Memories of emigration. The folklore collection as a genealogical source.* Gal. Roots, 5, (1998), 11-22, map. GCL.
9168. **Hogg, William E. (comp.)** *The Millers and the mills of Ireland of about 1850.* Dublin, Wm E. Hogg, (1998), cf. p. 53-63. GCL.
9169. **Hurley, Kathleen.** *Old Galway customs.* Béaloideas, 11, (1941), 194-195. GCL.
9170. **Hutton, Seán.** *Horace Plunkett and "Tothaghchán na Gaillimhe".* Studia Hib., (1976), 158-174. NUIG.
9171. *An Index of surnames of householders in Griffith's Valuation and Tithe Applotment Books, Co. Galway.* Dublin, NLI., (1964), 302p. NUIG.

9172. **Industrial Development Authority.** *Manufacturing industries in Co. Galway.* Galway, IDA., (1983).(1990). GCL.
9173. *IDA's role in Galway.* Construction, 3, (1), (July 1981), p.13. GCL.
9174. **Ireland: Central Statistics Office.** *Census of population Ireland 1981. Provisional results: west Planning region.* Dublin, SO., (1983), 7p. GCL.
9175. **Ireland: Central Statistics Office.** *Census '86. Local population report no. 26. Galway County and County Borough.* Dublin, SO., (1988), 71p. GCL.
9176. **Ireland: Central Statistics Office.** *Census '96: Galway County (excluding Galway County Borough).* Dublin, SO., (1997), 51p. GCL.
9177. **Ireland: Department of Education.** *List of National Schools arranged in alphabetical order for Co. Galway (as on 1st Jan. 1953).* Dublin, SO., (1953), 12p. GCL.
9178. **Ireland Tourism: Western Region.** *Tourism development plan 1976-1980.* Galway, WRTO. Ltd., (1980), 150p., maps. GCL.
9179. **Ireland West Tourism.** *West Regional Development Plan 1994-1999.* Galway, IWTO., (1992).
9180. **Kelly, James.** *The Politics of "Protestant Ascendancy": County Galway 1650-1832.* In "Galway: History and Society" eds Moran G. and Gillespie, R. 229-270, refs. GCL.
9181. **Kelly, Mary.** *Young workers in a country town.* Dublin, For. Forbartha, (Apr. 1971). GCL.
9182. **Kelly, Niall.** *Vocational education - facing the future. Perceptions of vocational education and attitudes to change of County Galway VEC teachers.* M.Ed. Thesis, UCG., (1994). NUIG.
9183. **Kelly, Patrick.** *An t-Oideachas Náisiúnta i gConnachta.* Cómhar, (Aibr. 1970). NUIG.
9184. **Kelly, P.J.** *National system of education in Connaught, 1831-1870.* M.A. Thesis, UCD., (1975).
9185. **Killian, Mary Elizabeth.** *An Audit of health education and health promotion initiatives in Primary and Post Primary Schools in the Galway region.* M.A. Thesis, UCG., (1995). NUIG.
9186. **Langan-Egan, Maureen.** *Galway women in the nineteenth century.* Dublin, Open Air, (1999), 172p., ill., biblio., index. GCL.
9187. **Larminie, William.** *West Irish folk tales and romances.* Collected and translated by William Larminie. London, (1893), 28; 258p.
9188. **Leyden, G.** *Industrial development western scene.* Ir. Engs, 28, (5), 28-29. NUIG.
9189. **Lynch, Charles P.** *The Contribution of County Development teams to regional development: As assessment of their principal programmes.* MRD. Thesis, UCG., (1987). NUIG.
9190. **Lynch, Mary G.** *An Investigation of bullying in girls' secondary schools in Counties Mayo and Galway.* M.Ed. Thesis, UCG., (1997). NUIG.

9191. **Mac Aodha, Breandán.** *Ainmneacha Mórllonnaíochtaí Chontae na Gaillimhe.* Galvia, 12, (1978), 56-60. GCL.
9192. **Mac Coisdeala, Liam.** *I'm bhailitheoir béaloideas.* Béaloideas, 16, (1+2), (1946), 141-171. GCL.
9193. **Mac Eóin, Seósamh.** *Forbairt an Ghairm - Oideachas i gCondae na Gaillimhe.* M.Ed. Thesis, UCG., (1981). NUIG.
9194. **Mac Eóin, Seósamh.** *Technical and vocational education in County Galway.* in "Coiste Oideachais Ghairme Beatha Chontae na Gaillimhe, 50. 1930-1980". 9-13. NUIG.
9195. **Mac Giolla, Lughaidh.** *Sean fhocla Chonnacht.* Gearrghaile, 21 (1948/49), 24-25. GCL.
9196. **Mac Giollarnáth, Seán.** *Seanchas beag Thuama. Proinsias Ó Coileáin dhá innseacht.* Béaloideas, 16, (1946), 72-90. GCL.
9197. **Mac Giollarnáth, Seán.** *Seanchas fola.* Béaloideas, 17, (1+2), (1947), 113-130. GCL.
9198. **Mac Giollarnáth, Seán.** *Sgéalaidhe mór Ruisín na Maithnidheach.* Béaloideas, 11, (1941), 143-149. GCL.
9199. **Mac Giollarnáth, Seán.** *Sliocht de sheanchas Mhicheáil Bhreathnaigh.* Béaloideas, 13, (1943), 102-129. GCL.
9200. **Mc Grath, Walter.** *The Marconi Company's railway (a mile stone in the history of radio).* Stephenson Locomotive Soc., 33, (387), (Sept. 1957), 277-281. GCL.
9201. **Mc Grath, Walter.** *Some industrial railways of Ireland and other minor lines.* Cork, W. Mc Grath, (1959), 96p. GCL.
9202. **Mc Inerney, Daniel.** *The Teaching of religion in Irish National Schools since 1831: present day attitudes of lay teachers in the Galway area to religious instruction.* M.Ed. Thesis, UCG., (1982). NUIG.
9203. **Mac Uaid, Bearnárd.** *Stair oideachais Bráthar Tríomhadh Úird Riaghailta Shain Froinsias i n-Éirinn san 19adhad céad.* M.A. Thesis, UCG., (Fógh. 1956). NUIG.
9204. **Maguire, Samuel J.** *Education in County Galway.* Gal. Reader, 1 (2), (Sum 1948); 24-28; 1 (3), (Wint. 1948), 39-44. GCL.
9205. **Maguire, Samuel J.** *Some Galway industries.* Gal. Reader, 4, (2+3), (1954), 85-86. GCL.
9206. **Mahon, Jack.** *Action replay.* Galway, J.Mahon, (1982). GCL.
9207. **Mahony, Edmund.** *Falcons and foxhounds, a Galway sportsman's notebook.* Galway, Kenny's, (1984), [xiv], 127p., ill. GCL.
9208. **Mahony, Edmund.** *The Galway Blazers: a memoir.* Galway, Kenny's, (1979). GCL.
9209. **Mannion, Marie.** *The 1908 Old Age Pension claims.* Gal. Roots, 4, (1996/97), 157-160. GCL.
9210. **Marmion, Anthony.** *The Ancient and modern history of the maritime ports of Ireland.* Holborn, J.H.Banks, (1855), cf. p. 447-467. GCL.

9211. **Meghan, P.J.** *Building the workhouses.* Admin., 3, (1), (1955), 40-46. GCL.
9212. **Micks, William J.** *An Account of the constitution, administration and dissolution of the Congested Districts Board for Ireland from 1891 to 1923.* Dublin, Eason and Son, (1925), 276p. GCL.
9213. **Midland Great Western Railway.** *Application of Galway/Clifden Tramway and Light Railway Company to the Lord Lieutenant in Council. Praying for the making of an Order in Council under the Tramways (Ireland) Acts and the Tramways Act 1883.* Dublin, MGWR., n.d.
9214. **Molitor, U.** *Die Grafschaft Galway - bevölker - ungsdynamik in einem peripheren raum der Republik Irland seit 1950.* In "New Research on the Social Geography of Ireland." Ed., Bender, R.J. Mannheimer Geographische Arbeiten no. 17. (1984), cf. p. 93-124.
9215. **Moran, Gerard.** *"From Galway to North America": state-aided emigration from County Galway, in the 1880's.* in "Galway: History and Society", eds Moran, G. and Gillespie, R. cf. p. 487-519, refs. GCL.
9216. **Morren, Sheelagh M.** *The Relationship of selected variables to the occupational aspirations and migratory decisions of Galway - Gaeltacht school leavers.* M.A. Thesis, UCG., (1970). NUIG.
9217. **Mulryan-Moloney, Maeve.** *The Hedge schools of North-East County Galway.* Gal Roots, 4, (1996/97), 82-84. GCL.
9218. **Ní Éiribheóin, Áine.** *Adult education - the future for community development? The contribution of the UCG. Community Development and Enterprise Programme to community development.* M.Com. Dev., Thesis, UCG., (1992). NUIG.
9219. **Ní Mhurchadha, Brighid.** *Oideachas in Iar - Chonnacht sa naoú céad déag.* Dublin, SO., (1954), 135p. GCL.
9220. **Nic Aodha, Máire.** *Cures for warts (Co. Galway).* Béaloideas, 1, (1927/28), p.328. GCL.
9221. **Ó'Broin, Tomás.** *Dornán seanchais agus sgéalta.* Béaloideas, 14, (1944), 237-247. GCL.
9222. **Ó'Broin, Tomás.** *Sgéalaí tíre, bailiúchán seanchais ó Ghaillimh.* [With portrait of Risteárd ó Dúgáin] Béaloideas, 24, (1955). GCL.
9223. **Ó'C.,D.** *An Feilméar cráibhtheach. Sean - sgéal ó Chondae na Gaillimhe.* Irisl. Mhá Nuad, (1914), 26-29. NUIG.
9224. **Ó'Cearbhaill, D.** *Community councils in the west of Ireland.* Galway, NUIG., (1989). NUIG.
9225. **Ó'Ceithearnaigh,** *"The Galway election of 1872.* M.A. Thesis, St. Patrick's Col., Maynooth, (n.d.). NUIM.
9226. **Ó'Choisdealbha, Liam.** *Dhá sgéilín ó Chonnachtaibh.* Béaloideas, 2, (4), 416-418. GCL.
9227. **Ó'Coisdealbha, Liam.** *Donn Beag, mac Rí n-Éirinn agus na h-eala cheól bhinn.* (Told by E. de Búrc. With editorial summary and notes in english). Béaloideas, 2, (3), (Meith. 1930), 296-317. GCL.

9228. **O'Connor, Jimmy.** *The Campaign for the Oranmore - Ballyvaughan railway.* Trácht, (1990), 25-29. NUIG.
9229. **Ó'Curraoin, Séan.** *Ag triall ar an tobar.* Béaloideas, (1980/81), 48-49. GCL.
9230. **O'Curry, Eugene.** *On the manners and customs of the ancient Irish.* Cf. vol 3, 87-211. GCL.
9231. **O'Donohue, Bríd.** *Relationship between formal educational standards and occupational mobility of the members of a typical East - Galway rural community.* Galway, UCG., Social Sciences Research Centre, (1968?). NUIG.
9232. **O'Dwyer, Anthony Martin.** *Grouping practices and attitudes and the relation between streaming and date of birth in Galway Post - Primary Schools in the context of the current thinking on grouping practices.* M.A. Thesis, UCG., (1978). NUIG.
9233. **Ó'Fotharta, Dómhnall (ed.)** *Fuigheall sgéal ó'n t-sean - aimsir.* Dublin, Patrick O'Brien, (1912), 82p.
9234. **Ó'Fotharta, Dónall.** *Siamsa a gheimhrí con teallaí in Iar - Chonnachta. Cnuasach sean - aimsireachta.* BÁC., Sign of the Three Candles, (1947), viii, 144p. NUIG.
9235. **O'Gara, M.P.** *Educational provision for itinerants in Galway.* M.A. Thesis, St. Patrick's Col. Maynooth, (1984). NUIM.
9236. **Ó'Gráda, C.** *Seasonal migration and post famine adjustment in the West of Ireland.* Studia Hib., 13, (1977), 47-76. GCL.
9237. **Ó'h-Éideáin, Eustás.** *Galway labour survey.* Admin., 14 (1), (1966), 20-23. GCL.
9238. **Ó'Laóí, Pádraic.** *Annals of the GAA., in Galway. vol. 1, 1884-1901.* Galway, Cum. Lúth. Gael., (1984), [iv], 230p. GCL.
9239. **Ó'Máille, Tomás S.** *Áit ainmneacha as Condae na Gaillimhe.* Galvia, 9, (1962), 53-57. GCL.
9240. **Ó'Máille, Tomás S.** *Céad sean - fhocal.* [Told by P.Ó'Meadhraidhe, M Ó'Maidhimh, Seán Rua Ó Beaglaioich.] Béaloideas, 20, (1950), 108-119. GCL.
9241. **Ó'Máille, Tomás S.** *Liosta focal as oirthear na Giallimhe.* Béaloideas, 23, (1954), 230-236. GCL.
9242. **Ó'Máille, Tomás S.** *Sean fhocal is céad.(from Co. Galway).* Béaloideas, 27, (1959), 99-109. GCL.
9243. **Ó'Máille, Tomás S.** *Sean-fhocla Chonnacht, 1+2.* BÁC, OS., (1948/52). NUIG.
9244. **Ó'Máille, Tomás S.** *Seanchas Shlia' Muire. (Told by D. O'Dálaigh, et al. of Camdhoire, Co. Galway).* Béaloideas, 20, (1950), 177-187. GCL.
9245. **Ó'Mainnin, Liam.** *The 1872 Election enquiry.* Cummer P. Newsl., 10, (1997/98), 21-22. GCL.
9246. **O'Malley, C. Connor.** *With fishing rod in Ireland.* NY., Vantage Pr., (1975), xii, 173p.
9247. **O'Malley, Margaret M.** *Tionscal an t-súicra i n-Éirinn - go sonrach.* M.Econ. Sci. Thesis, UCG., (1969). NUIG.

9248. **Ó'Murchú, C.** *An Investigation of possible extra - mural activities by UCG., in the West of Ireland, and the drafting of a pilot scheme in connection there with.* UCG., Social Sciences Research Centre, (1968?). NUIG.
9249. **Ó'Nualláin, L.** *A Study of community participation in economic development in the West of Ireland, with special reference to Counties Galway, Mayo and Roscommon.* UCG., Regional Research Group, Dpt of Economics, (1980). NUIG.
9250. **Ó'Tiománaidhe, Micheál.** *Ó'Fhotharta, Dómhnall. Sgéalta geara an Iarthair. (Collected in Connaught amongst the Irish speaking people).* Dublin, P.O'Brien, (1911), 78p. NUIG.
9251. **O'Toole, Pádraig.** *The Glory and the anguish.* Loughrea, P.O'Toole, (1984), 188p., ill. GCL.[History of the GAA.]
9252. **Ó'Toole, Éamonn Murchadh.** Béaloideas, 4, (11), (1933), 151-154. GCL.
9253. **Parker, A.J.** *The "Friends and neighbours" voting effect in the Galway West Constituency.* Pol. Geog.Q., 1, (3), (1982), 243-262. NUIG.
9254. **Parker, A.J.** *Localism and bailiwicks: the Galway West Constituency in the 1977 General Election.* PRIA., (C), 83, (2), (1983), 17-36, biblio., Maps. GCL.
9255. **Parker, A.J.** *Socio - demographic and geographical components of the electoral patterns of Galway West 1977-'82.* UCD., (Dpt of Geog.), [On-going research 1986.]
9256. **Prendergast, Catherine C.** *The Construction of an input - output table for the west of Ireland (Galway/Mayo region).* M.Econ. Sci., Thesis, UCG., (1977.) NUIG.
9257. **Prendergast, Mae.** *A Short visit to the USA., and the Irish connection.* Gal. Roots, 2, (1994), 79-85., ill. GCL.
9258. **Raftery, Pádraig.** *Pool resources of money, people, and know - how.* Co-Op. Ireland, (Aug. 1982), p.33. ill. NUIG.
9259. **Roxby, B.** *The Introduction of change: a study of second - level curriculum project in the west of Ireland.* UCG., [Research in progress, 1989] NUIG.
9260. **Seymour, William Digby.** *How to employ capital in Western Ireland: or beet-sugar, flax and chicory in connexion with land investment.* London, Hearne, (1851), 2nd ed., vi, 280p. NLI/Linen Hall.L.
9261. **Shepherd, W.E.** *Athenry to Ennis.* J.I. Railway Rec. Soc., 17 (111), (1990), 159-171, ill. NUIG.
9262. *Ship canal from Dublin to Galway.* Ir. Builder, 26 (588), (June 15, 1884), 171-172. NLI.
9263. **Stewart, J.C.** *Linkages and foreign direct investment (in Western Ireland).* Reg. Studies, 10, (2), (1976), 245-258.
9264. *Supermac's Superman - franchise founder Pat Mc Donagh.* Gal. Life, 16, (sept. 1999), 44-45, ill. GCL.
9265. **Tenison, C.M.** *The Private bankers of Ireland.* JCHAS, ser. 1, 2, (1893), 205-206. NUIG.
9266. **Thomas, Conal.** *The Land for the people. The United Irish League and land reform in North Galway. 1898-1912.* Annaghdown Heritage Soc., (1999), vi, 81p., ill., maps. GCL.

9267. **Timoney, Michael. (ed.).** *Short essay stories of the West, part II.* Dublin, M.H. Gill., (1906), 72p. NUIG.
9268. **Tuffy, E.P.** *Educational provision in Counties Galway, Mayo and Sligo.* M.Ed. Thesis, TCD., (1977). TCD.
9269. **Tuke, James Hack.** *Reports and papers, relating to the Proceedings of the Committee of "Mc Tuke's Fund" for assisting emigration from Ireland during the years 1882, 1883 and 1884.* (Collected for the private use of the Committee). Dublin, (1884).
9270. *Unity of Ireland secured by cutting the island in two. Projected canal from Dublin to Galway.* Ir. Builder, 11, (224), (Apr. 15, 1869), p.91. NLI.
9271. **Varley, Tony et al.(eds).** *Rural crisis. Perspectives on Irish rural development.* Galway, UCG., Centre for Development Studies, (1991).244p. NUIG.
9272. **Walsh, Brian D.** *Patriot games. The GAA., in Galway, 1884-1934.* M.Phil., Thesis, UCG., (1995). NUIG.
9273. **Walsh, J.A.** *Structural and demographic influences on the adoption of agriculturals - a case study from South - East Galway. Discussion paper.* Dublin, Carysfort T. Col., Dpt of Geol., (1982). CTCD.
9274. **The West Regional Development Organisation.** *Galway Mayo region, Straitéis Forbartha go 2004. 4, vols.* Galway, WRDO., (1983). GCL.
9275. **Westropp, Thomas J.** *Folklore and legends from the coasts of Counties Mayo and Galway.* Folklore, 27, (1916), 99-106; 225-230. NUIG.
9276. *Wild sports of the west: with legendary tales and local sketches by the author of "Stories of Waterloo", in 2 vols.* Bentley, (1832). GCL.

INDEX.

- Abbeygormican. 2504-2507.
 Abbeygrey. 2508.
 Abbeyknockmoy. 2509-2526.
 Abbeystown. 2527.
 Addergoole. 2528-2530.
 Admekin. 2531.
 Adragoole. 2532.
 Aggard. 2533.
 Ahascragh. 2534-2539; 8359.
 Aidhne. 2541.
 Anbally. 2542.
 Annagh. 2543.
 Annaghcorrib. 2544.
 Annaghdown. 2545-2566.
 Annaghkeen. 2567-2572.
 Aran. 2573-2955; 8360-8365.
 Archdeacon, Nicholas. 1-2.
 Ard. 2956-2957.
 Ard West. 2958.
 Ardbear. 2959.
 Ardfry. 2960-2962.
 Ardillaun. 2963-2978.
 Ardimmullivan. 2979-2981.
 Ardahan. 2982-2991.
 Athenry. 2992-3067; 8366-8368.
 Attymon. 3068-3072.
 Aughnare. 3073-3079.
 Aughrim. 3080-3127.
 Bairéad, Ciarán. 3.
 Bairéad, Tomás. 4-8.
 Ballinacourty. 3128.
 Ballinafad. 3129.
 Ballinahinch. 3130-3145.
 Ballinakill. 3146-3158.
 Ballinasloe. 3159-3227; 8369-8372.
 Ballinderreen. 3228-3230.
 Ballinderry. 3231-3233.
 Ballindooley. 3234.
 Ballinlough. 3235.
 Ballinruane. 3236.
 Ballinsnave. 3237.
 Ballyconneely. 3238-3241.
 Ballydoo. 3242.
 Ballyedmond. 3243.
 Ballygar. 3244-3250.
 Ballyglunin. 3251.
 Ballygurraun. 3252.
 Ballylee. 3253-3257.
 Ballymacward. 3258-3259.
 Ballymoe. 3260-3264.
 Ballynacourty. 3265-3266.
 Ballynagar. 3267-3268.
 Ballynahown. 3269.
 Ballynamuddagh. 3270.
 Ballynew. 3271.
 Barna. 3272-3282; 8373.
 Barnacle, Nora. 9-24.
 Barnacurragh. 3283.
 Basterot, Comte de. 25.
 Beagh. 3284-3289.
 Béaladangan. 3290.
 Belclare. 3291-3292.
 Bellew, Dominic. 26.
 Bellew, John. 27-28.
 Bellew, Dominic. 26.
 Bellew, John. 27-28.
 Bellew Family. 29-32.
 Belmont. 3293.
 Ben Lettery. 3294.
 Benlevy. 3295.
 Benmore. 3296.
 Bermingham, Edward. 33.
 Bermingham, Francis. 34.
 Bermingham, Meiler de. 35.
 Bermingham Family. 36-38.
 Birmingham, John. 39-43.
 Birterbie. Bay. 3297-3300.
 Blake, Anthony. 44.
 Blake, Edward. 45.
 Blake, Ellen M. 46.
 Blake, Henry. 47.
 Blake, Sir Henry. 48.
 Blake, Geoffrey. 49.
 Blake, James. 50-52.
 Blake, John. 53.
 Blake, William. 54.
 Blake Family. 55-57.
 Blake-Forster. 58-60.
 Bodkin, Christopher. 61-62.
 Bodkin, John. 63.
 Bodkin, M. Mc Donnell. 64.
 Bodkin, Thomas. 65.
 Bodkin, Valentine. 66.
 Bodkin Family. 67-71.
 Boherduff. 3301.
 Boliska. 3302-3303.
 Boughill. 3304; 8374.
 Bourke, Honora Lady. 72-73.
 Bourke, Toby. 74.
 Bourke, Ulick J. 75-78.
 Breathnach, Micheál. 79-88.
 Breathnach, Pádraig. 89-92.
 Brendan, St. 93-110.
 Brennan, Cecily. 111-117.
 Briarfield. 3305-3306.
 Brooklodge. 3307.
 Browne, Mother Mary B. 118.
 Bunowen. 3308-3314.
 Burke, Aedanus. 119-120.
 Burke, Augustus Nicholas. 121-122.
 Burke, John.Bp Clonfert. 123.
 Burke, John Abp Tuam. 124.
 Burke, Oliver Joseph. 125.
 Burke, Oliver Malachy. 126.
 Burke, Robert O'Hara. 127-134.

Burke, Thomas Nicholas. 135-150.
Burke, Thomas F. 151.
Burke, Ulick. 1st. Earl. 152.
Burke, Ulick 5th Earl. 152.
Burke, Walter Matthew. 154.
Burke Family. 155-157.
Burrishoole. 3315.
Burton, Francis. 158.
Bushypark. 3316.
Butler Family. 159-161.
Byrne, Damien Louis. O.P. 162.
Caheradrinan. 3317-3318.
Caheravoola. 3319.
Caherlistrane. 3320.
Caimin, St. 163.
Callanan Brothers. 164-167.
Caltra. 3321-3323.
Camderry. 3324.
Canavan, Francis F. 168.
Carna. 3325-3360; 8375.
Carnaun. 3361.
Carney, Frank. 169-170.
Carnfree. 3362.
Carnmore. 3363-3364.
Carr, Thomas Joseph. Abp. 171-172.
Carraroe. 3365-3381.
Carrowbeg. North. 3382.
Carrowbrowne. 3383.
Carrowmannagh. 3384.
Carrowntober. 3385-3386.
Cartron. 3387-3388.
Carty, Paddy. 173.
Cashel. 3389-3401.
Castleblakney. 3402-3404.
Castledaly. 3405-3406.
Castlegar. 3407-3419.
Castlegrove. 3420.
Castlekelly. 3421.
Castlekerke. 3422-3423.
Castle Taylor. 3424-3427.
Cavenagh, Bartholomew. 174-175.
Ceallach, St. 176-177.
Ceannt, Éamonn. 178-179.
Chapel Island. 3428.
Chevers Family. 180.
Claddaghduff. 3429-3430.
Clandillon, Séamus. 181-182.
Clanricarde, Ulick 183-184.
Clanricarde, Marquis, 5th. E. 185-191.
Clanricarde, John 9th Earl. 192.
Clanricarde, Marquis. 193.
Clanricarde Family. 194.
Clare Barony. 3431-3438.
Claregalway. 3439-3456.
Clare River. 3457-3458.
Clarinbridge. 3459-3476.
Clarke, Sarah. 195.
Clarke Family. 196.
Cleggan. 3477-3487.
Clements Family. 197.

Clifden. 3488-3534; 8376-8379.
Clifden Bay. 8380.
Cloghan. 3535.
Clonbrock. 3536-3553.
Clonbur. 3554-3555.
Clonbrock, Lord, R.E. 198; 8381.
Clonfert. 3556-3598.
Clonkeen. 3599-3602.
Clonkeenerrill. 3603.
Cloran, Dermot Óg. 199.
Clonmacnwen. 3604-3605.
Clonoran. 3606.
Clonriff. 3607.
Clonrush. 3608.
Clontuskert. 3609-3613.
Cloon. 3614.
Cloonfush. 3615-3616.
Cloonteen. 3617-3618.
Cloosh. 3619.
Cloughballymore. 3620.
Cnoc an Mhuta. 3621.
Cody Family. 200.
Coen, Martin. Rev. 201.
Coen, Thomas. Bp. Clonfert. 202.
Colga, St. 203-204.
Colmán Mac Duagh, St. 205-206.
Colmanstown. 3622.
Colohan, Nicholas Whistler. 207.
Commons East. 3623.
Conall Cearmach. 208.
Concanen, Richard Luke. 209-210.
Concanon Family. 211-213.
Cong. 3624-3636.
Conneely, Paddy. 214.
Connemara. 3637-4698; 8382-8394.
Connolly, John. 215.
Conry, Florence, Abp. 216-223.
Coole. 4699-4711.
Cooloo. 4712.
Cooney, Joe. 224.
Corban, St. 225.
Corcomroe. 4713-4714.
Corcoran, Michael. 226.
Cornamona. 4715-4719.
Cornwall Family. 227.
Corofin. 4720-4723.
Corrandrum. 4724.
Corrib. 4725-4829.
Corrower. 4830.
Cosgrove Family. 228.
Costello. 4831-4841.
Costello John. 229.
Costello, Mary A. 230.
Costello, Thomas. Bp. 231.
Costello, Thomas Bodkin, 232-233.
Coughlan, Mary. 234.
Coyle, Jackie. 235.
Craughwell. 4842-4848.
Creevaghbaun. 4859.
Cregclare. 4849.

Cregg. 4850-4851.
Creggana. 4852.
Creggduff. 4853.
Creggeen. 4854.
Creggs. 4855-4858.
Crehan, Bernard. 236.
Croker, John Wilson. 237-249.
Crook Moithan. 4860.
Cross. 4861.
Crumlin. 4862-4863.
Crushell Family. 250.
Cummer. 4864.
Currandrum. 4865-4866.
Currarevagh. 4867.
Curraober. 4868-4869.
Curryvongaun. 4870-4875.
Cusack, Thomas, Rev. 251.
Cusack-Smith, Lady. 252.
Cushkillary. 4876.
Cushythrough. 4877.
Daly, Charles. 253.
Daly, Dennis. (d. 1721). 254.
Daly, Dennis, (d. 1791). 255-258.
Daly, Dominic. 259.
Daly, Patrick Mc Hale. 260.
Daly, Peter Rev. 261-263.
Daly, Richard. 264-265.
Daly, Robert, Bp. 266-267.
Daly, St George. 268.
Daly Family. 269-277.
Dalystown. 4878-4879.
Dangan. 4880.
Daniel, William. 278.
Darcy, James. 279.
Darcy, Patrick. 280-281.
Darcy, Patrick, count. 282-286.
Darcy, Tony. 287.
Darcy Family. 288-295.
Davies, Thomas W. 296.
Dawros. 4881-4887.
De Basterot Family. 297-298.
De Bhailís, Colm. 299-303.
De Búrc, Éamonn (Liam). 304-305.
De Búrca, Uilleóg Rev. 306.
De Burgh, John., Abp. 307.
De Burgh, William. 308.
De Burgh Family. 309.
De Burgo, Hugh. 310.
De Burgo, John. 311.
De Burgo, Melchior. 312.
De Burgo, Roland. 313.
De Burgo, Ulick. 314.
De Burgo Family. 315.
De Lacey Family. 316.
De Stacpoole Family. 317.
Delaney, Patrick Rev. 318-319.
Dennis, John. 320-321.
Derry, John, Bp. 322.
Derrybrien. 4888-4889.
Derryclare. 4890-4891.

Derrygimla. 4892-4893.
Derryhivenny. 4894-4895.
Derryinver. 4896-4898.
Derrylea. 4899-4900.
Derrymaclooughney. 4901.
Derrynamanagh. 4902.
Derryneen. 4903.
Digby Family. 323.
Dignan, John. Bp. 324-327.
Dillon, Edward. 328.
Dillon, Éilís 329-336.
Dillon, Robert. 337.
Dillon Family. 338-340.
Dirrane Bridget. 341.
Donnellan, Maurice. 342.
Donnellan, Nehemiah. Abp. 343-346.
Donnellan, Patrick. 347.
Donnelly, Nicholas. 348.
Donnelly Family. 349.
Doohulla. 4904.
Dooley Family. 350.
Dooneen. 4905.
Doonlaughan. 4906.
Doorus. 4907-4909.
Doughruagh. 4910.
Dowling, R.W. (Dick), 351-360.
Drewitt, J.H. Mrs. 361.
Drumacoo. 4911-4914.
Drumharsna. 4915.
Duffy, Michael. 362.
Duggan, Patrick. Bp. 363-365.
Duggan Family. 366-367.
Duignan, John Bp. 368.
Duignan, Michael V. 369.
Duignan, Séan. 370.
Dungory. 4916-4919.
Duniry. 4920-4925.
Dunkellin. 4926-4946; 8395.
Dunmore. 4947-4963; 8396.
Dunsandle. 4964.
Duras. 4965-4970.
Egan Family. 371-372.
Elley, John, Sir. 373.
Elphin. 4971-4980.
Enda St. 374.
Erriff. 4981.
Errislannan. 4982-4984.
Esker. 4985-4988; 8397.
Evans, A.W. 375.
Eyre, Ned. 376.
Eyre, Stratford. 377.
Eyre Family. 378-381.
Eyrecourt. 4989-5001; 8398.
Eyrephort. 5002-5003.
Fahy. 5004-5006.
Fahey, Jerome A. Rev. 382-383.
Fahy, Anthony D., O.P. 384-389.
Fahy, Arthur Francis. 390-395.
Fahy, John, Rev. 396.
Fahy, Mary de Lourdes. 397.

Fahy, Thomas. Mons. 398.
Fahy Family. 399.
Faller, Kevin. 400-402.
Fallon, Pádraic 403-421.
Fallon, Patrick. Bp. 422-424.
Fay Brothers. 425-426.
Fechin, St. 427-430.
Feenish. 5007.
Feermore. 5008-5009.
Fiddaun. 5010-5012.
Fingall Countess of. 431.
Finnerty, Peter. 432-435.
Finney, Thomas. 436.
Fitzgerald, Ciarán 437-438.
Fitzgerald, Nicholas. 439.
Fitzsimons, John C. Rev. 440.
Fitzstephen, Andrew A. L. 441.
Flaherty, Robert. 442.
Flynn, David. 443.
Fohenagh. 5013-5014.
Ford, Patrick. 444-446.
Ford, William. 447.
Forde, Michael. 448.
Forster Family. 449.
Fox, J.A. 450.
Ffrench, Charles. 451.
Ffrench, Edmund. 452-455.
Ffrench, Thomas. 456.
French, Christopher. 457.
French, Peter, (Mayor). 458-459.
French, Peter, O.P. 460-462.
French, Robert. 463-464.
French, William. 465.
French Family. 466-475.
Frens Family. 476.
Freyer, Peter Johnston 477-481.
Fuller, Family. 482.
Furbo. 5015-5017.
Fursa, St. 483-492.
Galbraith, William. 493.
Galbraith Family. 494.
Gallagh. 5018-5019.
Galway Bay. 5020-5183; 8399-8407.
Galway City. 5184-6169; 8408-8515.
Galway Diocese. 6170-6175.
Galway Harbour. 8591-8592.
Gannon Family. 495.
Garbally. 6176-6180.
Garryduff. 6181.
Geoghegan-Quinn, Máire. 496-497.
Geraghty, Johnny. 498.
Geraghty Family. 499.
Gibbon, Skeffington. 500-501.
Gill, Thomas Edward. 502.
Gilligan, Paddy. 503.
Gilmartin, P. Abp. 504.
Gilmore, Patrick Sarsfield. 505-507.
Glann. 6182-6183.
Glensaul. 6184.
Glenamaddy. 6185-6190.

Glinsk. 6191-6196.
Glynn, John. 508-509.
Glynn, Joseph Aloysius. 510-511.
Glynn, Martin. 512.
Glynn, Patrick Mc Mahon. 513-514.
Gort. 6197-6221; 8593.
Gort Mór. 6222.
Gortanumera. 6223.
Gorumna. 6224-6241; 8594.
Graham, John. 515.
Graigue. 6242.
Grange. 6243.
Grannagh. 6244.
Greatman's Bay. 6245-6246.
Greenville. 6247-6248.
Gregory, Augusta I. Lady. 516-730.
Gregory, Robert. 731-734.
Gregory, William 735-743.
Gregory Family. 744.
Grellan, St. 745-746.
Griffin, Michael Rev. 747-754.
Gurrywongaun-Doughruagh. 6249.
Harris, James Thomas. 755-766.
Harris, Matt. 767.
Hayes-Mc Coy, Gerard A. 768-775.
Headford. 6250-6257; 8595-8596.
Healy, John. Abp. 776-781.
Higgins, Rita Ann. 782-787.
Hogan, Desmond. 788-793.
Hogan, James. 794-795.
Hogan, Patrick J. 796-797.
Horan, Hugh Charles. 798.
Hy Fiachrach Aidhne. 6258-6259.
Hy-Many. 6260-6264.
Hynes, John. 799.
Hynes Family. 800.
Inagh. 6265.
Inchagoill. 6266-6277.
Inchiquinn. 6278.
Inishark. 6279-6295.
Inishbofin. 6296-6362; 8597-8598.
Iniscealtra. 6363-6370.
Inish Cluain Ruada. 6371.
Inishlacken. 6372.
Inishlyon. 6373.
Inis Mhic Cionnaith. 6374.
Inishnee. 6375.
Inis Treabhair. 6376-6378.
Inishturk. 6379-6384.
Inver. 6385.
Inveran. 6386-6387.
Invermore. 6388-6389.
Iorris Aithneach. 6390-6393.
Irvilloughter. 6394.
Isertkelly. 6395.
Islandeddy. 6396.
Jamestown. 6397.
Jarlath, St. 801-807.
Jennings, Theobald. 808.
John de Allatre. Bp. 809.

Johnston, Thomas J. Rev. 810.
Jones, Samuel. 811.
Joyce, Martin. 812.
Joyce, R. 813-814.
Joyce, Richard. 815.
Joyce, Tadhg Mons. 816.
Joyce Family. 817.
Kanrawer. 6398.
Kavanagh Michael A. Rev. 818-821.
Kavanagh, Mary. 822.
Keely, Paul. 823.
Kelly, Dennis Henry. 824-825.
Kelly, Edmund. Bp. 826-827.
Kelly, James E. 828.
Kelly, Mary Eva. 829-841.
Kelly, Oliver. Abp. 842.
Kelly, Patrick. Col. 843.
Kelly, Rita E. 844-846.
Kellysgrove. 6399-6400.
Kenney Family. 847.
Kenny, Paul. 848.
Keogh, John Bp. 849.
Keogh, Myles Walter. 850-854.
Keogh, Tadhg Bp. 855.
Keogh, William Nicholas. 856-868.
Keogh Family. 869.
Kilbannon. 6401-6403.
Kilbeacanty. 6404-6405.
Kilbreacan. 6406.
Kilchreest. 6407-6408.
Kilcloony. 6409.
Kilcolgan. 6410-6418.
Kilconnell. 6419-6433; 8599.
Kilcorban. 6434-6439.
Kilcreevanty. 6440.
Kilcummin. 6441-6443.
Kilgerril. 6444.
Kilkelly, C.R. 870.
Kilkelly Family. 871.
Kilkerrin. 6445-6447.
Kilkieran. 6448-6471.
Killanin. 6472.
Killanin, Lord. 872-876.
Killary. 6473-6500; 8600.
Killascobe. 6501.
Killasolan. 6502.
Kilbreacan. 6503.
Killeely. 6504-6505.
Killeen. 6506.
Killeen, Owen M. 877.
Killeeneen. 6507.
Killereran. 6508-6509.
Killeroran. 6510-6512.
Killian. 6513-6516.
Killimor. 6517-6520.
Killina. 6521.
Killnahanagh. 6522.
Killora. 6523-6524.
Killure. 6525.

Kilmacduagh. 6526-6553.
Kilmagoura. 6554.
Kilmaine. 6555.
Kilmaninogue. 8601.
Kilnalahan. 6556-6560.
Kiltartan. 6561-6568.
Kilteskil. 8602.
Kiltiernan. 6569-6570.
Kiltormer. 6571-6572.
Kiltullagh. 6573-6575.
Kinalehin. 6576-6577.
Kinnane, Michael Joseph. 878.
Kinvara. 6578-6599; 8603-8604.
Kirwan, Ambrose. 879.
Kirwan, Francis. 880-882.
Kirwan, John Andrew. 883.
Kirwan, Joseph Wm. 884.
Kirwan, Richard. 885-906.
Kirwan, Walter Blake. 907-914.
Kirwan Family. 915-916.
Knockacarrigeen. 6600.
Knockdoe. 6601.
Knockferry. 8605.
Knockglass. 6602.
Knockma. 6603-6604.
Knocknagreena. 6605.
Knocknagur. 6606-6607.
Kylesalia. 6614-6615.
Kyne, Peter Bernard. 917.
Lackagh. 6616-6619.
Laignléis, Tomás. 918-919.
Lally, Thomas Arthur. 920-924.
Lally Family. 925-930.
Lambart, Comm. 931.
Lambert Family. 932-933.
Larabeg. 6620.
Larkin, James. 934.
Larkin, Patrick Joseph. 935.
Lavally. 6621-6622.
Lawrence Family. 936-938.
Lawrencetown. 6623-6627.
Le Poer Trench, Charles. 939.
Le Poer Trench, Power. 940-941.
Le Poer Trench, Richard. 942.
Le Poer Trench Family. 943-944.
Leenane. 6628-6632.
Leganncorkee. 6633.
Leiter Calaidh. 6634.
Leitrim. 6635-6638.
Letterfrack. 6639-6662.
Lettermore. 6663-6667.
Lettermullen. 6668-6674.
Levally. 6675.
Lickmolassy. 6676-6677.
Lisheenteige. 8606.
Lissoughter. 6678.
Lochán Beag. 6679.
Lochán Chorcaí. 6680.
Lochpáirc. 6681.

Logan, Lawrence. 945.
Logan, Michael. 946.
Lough Corcail. 6682.
Lough Corrib. 8607-8618.
Lough Cutra. 6683-6691.
Lough Nafuoey. 6692-6695.
Lough Namackanbeg. 6696.
Lough Naneevin. 6697.
Lough Sheeauns. 6698-6702.
Lough Skannive. 6703.
Lough Wheelaun. 6704.
Loughrea. 6705-6759; 8619-8621.
Loughatorick. 6760.
Loughpark. 6761.
Lowe, Hudson, Sir. 947-951.
Lurgan. 6762.
Lusmagh. 6763.
Lynam, William Francis. 952-955.
Lynch, Alexander. 956.
Lynch, Dominic. 957-960.
Lynch, Henry. 961.
Lynch, Isidore. 962.
Lynch, James. 963.
Lynch, John. 964-978.
Lynch, John Baptist. 979.
Lynch, Mary. 980.
Lynch, Richard. 981-985.
Lynch, Stephen. 986.
Lynch, Walter. 987-990.
Lynch Family. 991-998.
Lyons, Dean. 999.
Lyons, Patrick J. 1000.
Mac Amhlaigh, Dónall. 1001-1015.
Mac an Iomaire, Séamus. 1016-1018.
Mac Aodha, Pádraic. 1019.
Mac Aodha Bhúí, Íarla. 1020.
Mac Aonghusa, Proinsias. 1021.
Mac Calla, William. 1022-1023.
Mc Cann, Joseph. 1024-1025.
Mc Carthy, John. 1026.
Mac Clochartaigh, Páraic. 1027.
Mac Cómhain, Tomás., Bp. 1028.
Mac Con Riogh, Seán. 1029.
Mac Coy, Edward. 1030-1031.
Mc Cullagh, Thomas. 1032.
Mac Dara Island. 6764-6774.
Mac Dara, St. 1033-1034.
Mc Dermott, Thomas, Rev. 1035.
Mac Donagh, Francis Michael. 1036.
Mac Donagh, Martin. 1037.
Mac Donagh, Patrick, Rev. 1038.
[M]ac Donncha, Cólín. 1039.
Mac Donncha, Máirtín. 1040.
Mac Donncha, Micheál. 1041-1042.
Mac Donnchadha, Pádraig. 1043-1044.
Mc Donnell Family. 1045.
Mac Egan Family. 1046-1047.
Mac Eóchaidh, Tadhg Bp. 1048.
Mac Evilly, John, Abp. 1049-1054.

Mac Fhinn, Pádraig E. 1055-1059.
Mac Fhlainn, Seán. 1060-1061.
Mc Gann, Lawrence, E. 1062.
Mac Giollarnath, Seán. 1063-1066.
Mc Gloin, Frank. 1067.
Mac Hale, John, Abp. 1068-1091.
Mc Loughlin, Tadhg. 1092.
Mc Nevin, Thomas. 1093.
Mc Namara Family. 1094.
Mc Nevin, William J. 1095-1105.
Mac Nevins Family. 1106.
Mac Suibhne, Micheál. 1107.
Maam. 6775-6780.
Maamtrasna. 6781-6788.
Mace Head. 6789-6797.
Macken, Ultan. 1108.
Macken, Walter. 1109-1127.
Madden, Seán. 1128.
Madden Family. 1129.
Maguire, Conor. 1130-1131.
Mahon, Jack. 1130-1131.
Mahon, Michael P. 1134.
Mahony, Brian Gabriel. 1135.
Maonmhaf. 6798.
Marsh, Henry, Sir. 1136-1142.
Martin, Francis. 1143-1146.
Martin, Mary L.B. 1147-1153.
Martin, Peter. 1154.
Martin, Richard. 1155-1167.
Martin, Robert. 1168.
Martin, Violet F. 1169-1244.
Martin Family. 1245-1248.
Martyn, Edward. 1249-1297.
Martyn, Francis, Rev. 1298-1299.
Martyn, Oliver. 1300.
Martyn Family. 1301.
Mason Island. 6799.
Masonbrook. 6800-6802.
Maude, Caitlín. 1302-1312.
Maumean. 6803.
Maunsell Family. 1313-1314.
Mee, Jeremiah. 1315.
Meelick. 6804-6814.
Menlo. 6815-6818.
Menlough. 6819.
Miller, John. 1316.
Milltown. 6820-6821.
Minne. 6822-6823.
Mitchell, Michael E. 1317.
Moffett, Frances. 1318.
Molloy, Bobby. 1319.
Molloy, Michael J. 1320-1335.
Monahan, James Henry. 1336-1338.
Monahan, John. 1339.
Monivea. 6824-6831.
Morahan, Michael, Rev. 1340.
Morgan, Lady. 1341.
Moriarty, Edward A. 1342-1343.
Moris, Michael, Lord. 1344-1348.
Morris Family. 1349.

Mossop, Henry. 1350-1354.
Mountbellew. 6832-6842; 8622.
Moycullen. 6843-6856.
Moylough. 6857-6864.
Moynes. 8623.
Moyode. 6865-6866.
Moyrus. 6867-6868.
Moytura. 6869.
Moyveela. 6870.
Muldoon, Maurice C. 1355.
Mullagh. 6871.
Mullen, Barbara. 1356-1357.
Mullen, Pat. 1358-1362.
Mullin, Michael, Rev. 1363-1364.
Murphy, Diarmuid. 1365.
Murphy, Richard. 1366-1413.
Murphy, Thomas. 1414-1494.
Murray, Nicholas. 1495-1497.
Murrisk. 6872.
Mutton Island. 6873-6878.
Mweenish. 6879-6880.
Nangle, Richard. 1498.
Naughton, William. 1499.
Nelly, Una, Sr. 1500.
Netterville, Madge G. 1501.
Nevin, Liam. 1502.
Newbridge. 6881.
Newell, Lawrence. 1503.
Newell Family. 1504-1505.
Newtown. 6882-6884.
Ní Bhrolcháin, Muireann. 1506.
Ní Guairim, Máire. 1507.
Ní Guairim, Sorcha. 1508.
Nolan, John Philip. 1509.
Nolan, Julian. 1510.
Nolan Family. 1511.
Ó'Beirn, Liam. 1512.
O'Beirne, Séamus. 1513-1515.
Ó'Briain, Seán. 1516.
O'Bryan, Patrick. 1517.
Ó'Cadhain, Máirtín. 1518-1679.
Ó'Cadhain, Micheál. 1680-1682.
Ó'Cadhain, Seósamh. 1683.
O'Callanan, Richard, Mons. 1684.
Ó'Caodháin, Colm. 1685-1686.
Ó'Catháin, Seán. 1687.
Ó'Ceallaigh, Colm. 1688.
Ó'Ceallaigh, Tomás. 1689.
Ó'Coigligh, Pól. 1690.
Ó'Coileáin, Proinsias. 1691.
Ó'Coisdealbha, Seán. 1692.
Ó'Conaire, Pádraic. 1693-1771.
Ó'Conaire, Pádraic Óg. 1772-1785.
Ó'Conaire, Taid. 1786.
Ó'Conaola, Dara. 1787.
Ó'Concheannainn, Peadar. 1788.
Ó'Conceannainn, Tomás Bán. 1789-1797.
Ó'Conghaile, Máirtín. 1798.
Ó'Conghaile, Séamus. 1799.

Ó'Conghaola, Seán. 1800-1801.
O'Connell, Frederick. 1802.
O'Connell, K.E. Mrs. 1803.
O'Connor, Christopher. 1804-1806.
O'Connor, Michael. 1807-1809.
O'Connor, Paul J. 1810.
Ó'Curraoin, Seán. 1811.
Ó'Curraoin, Stiophán. 1812.
O'Daly, Carol or Charles. 1813.
O'Daly, Dominic. O.P. 1816-1818.
O'Daly Family. 1816-1818.
O'Dea, Thomas, Bp. 1819-1820.
Ó'Direáin, Máirtín. 1821-1913.
Ó'Direáin, Peadar. 1914-1915.
Ó'Direáin, Tomás. 1916.
O'Doherty, Mary Anne. 1917.
Ó'Domhnaill, Peadar. 1918-1919.
Ó'Domhnalláin, Pádraic. 1920-1921.
O'Donnell, Frank J.H. 1922-1926.
O'Donnell, John. 1927.
O'Donnell, Laurence. 1928-1929.
O'Donnell, Richard. 1930.
O'Donnellan Family. 1931.
O'Donoghue, Nannie Power. 1932.
O'Donoghue, Noel. 1933.
Ó'Droighneáin, Máirtín. 1934.
Ó'Droighneáin, Micheál. 1935.
Ó'Dubháí, Bp. 1936.
O'Dugan, John. 1937-1939.
O'Fahy, John. O.P. 1940.
Ó'Fathaigh, Proinsias P. 1941.
Ó'Fágáin, Nioclás. 1942.
O'Fay, Michael Joseph. 1943.
O'Fehilly, Maurice. 1944-1946.
O'Flaherty, Donnell. 1947.
O'Flaherty, Francis. 1948.
O'Flaherty, Liam. 1949-2076.
O'Flaherty, Michael. 2077.
O'Flaherty, Roderick. 2078-2098.
O'Flaherty, Family. 2099-2109.
Ó'Flaithearta, Tomás. 2110.
Ó'Flatharta, Antoine. 2111-2113.
Ó'Flatharta, Peadar. 2114.
Ó'Fotharta, Dómhnall. 2115.
Ó'Gaora, Colm. 2116-2117.
O'Grady, Colm. 2118.
Ó'Grainne, Diarmuid. 2119.
Ó'Gríofa, Micheál. 2120.
Ó'Guairim, Seán. 2121.
Ó'Guairim, Seósamh. 2122.
Ó'h-Éanáí, Seósamh. 2123-2125.
Ó'h-Eithir, Breandán. 2126-2139.
O'Heyne, John. O.P. 2140-2141.
Ó'h-Oisín, Mairéad. 2142.
O'Kelly, Charles. 2143-2145.
O'Kelly, Conor. 2146-2147.
O'Kelly, Joseph, Abp. 2148.
O'Kelly, Matilda. 2149.
O'Kelly, Oliver. 2150.
O'Kelly, Patrick. 2151-2157.

O'Kelly, Séamus. 2158-2195.
O'Kelly, William. 2196.
O'Kelly Family. 2197-2208.
Ó'Mádaín, Séamus. 2209.
O'Madden Family. 2110-2211.
Ó'Máille, Micheál. 2212-2215.
Ó'Máille, Pádraig. 2216.
Ó'Máille, Tomás. 2217-2224.
Ó'Máille Family. 2225.
O'Malley, C. Conor. 2226.
O'Malley, George. 2227.
O'Malley, Mary. 2228-2229.
O'Malley, Michael. 2230.
O'Malley, William. 2231.
O'Malley Family. 2232.
O'Malone, Malachy. 2233-2234.
O'Maolala Family. 2235.
Ó'Maoilcháráin, Pádraig. 2236.
Ó'Maoilhdhá, Séamus. 2237-2239.
O'Meara, John Joseph. 2240-2243.
Ó'Monacháin, Tomás. 2244.
Ó'Mongáin, Seósamh.. 2245.
Ó'Muiris, Séamus. 2246.
O'Mullally Family. 2247-2249.
Ó'Murchadha, Micheál. 2250.
Ó'Neachtain, Eóghan. 2251-2253.
Ó'Neachtain, Joe Steve. 2254-2255.
Ó'Neachtain, Seán.. 2256-2257.
O'Neill, Joseph. 2258-2264.
O'Neill, Mary Davenport. 2265-2268.
O'Queely, Malachy. Abp. 2269-2277.
Ó'Ráighne, Micheál. 2278.
Oranmore, Lord. 2279.
O'Rorke Family. 2280-2281.
O'Shaughnessy, Roger. 2282.
O'Shaughnessy, William. 2283-2284.
O'Shaughnessy Family. 2285-2292.
O'Sullivan, Annie. 2293.
O'Sullivan, Mary D. 2294-2296.
Ó'Tigernaigh, Gilbert. 2297.
O'Toole, Peter. 2298-2300.
Ó'Tuairisc, Eóghan. 2301-2347.
Oldcastle. 6885.
Omey Island. 6886-6900.
Oranmore. 6901-6912.
Oughterard. 6913-6938.
Ould, Fielding. 2348-2349.
Ouseley, Frederick A. 2350.
Ouseley, Gideon. 2351-2357.
Ouseley, John M. 2358.
Ouseley, Ralph. 2359-2360.
Ouseley, William. 2361.
Ouseley, William G. 2362.
Ouseley Family. 2363-2365.
Owengowla. 6939.
Ower. 6940.
Palmer, Henry. 2366.
Park. 6941-6942.
Perry-Shaw, Alice. 2367.
Persse, Dudley, Capt. 2368.

Persse, Henry Stratford. 2369-2370.
Persse, William, Col. 2371.
Persse Family. 2372-2376.
Peterswell. 6943-6946.
Philbin, Liam, Bp. 2377.
Pollagorragune. 6947.
Pollboy. 6948.
Pollduagh. 6949.
Pollnahalla. 6950.
Pollock, Allan. 2378-2379.
Polson, Thomas Andrew. 2380.
Poppleton, Thomas, Maj. 2381.
Portacarron. 6951.
Portnafeadóg. 6952.
Portumna. 6953-6994.
Power Family. 2382.
Prendergast, Myles. Rev. 2383.
Prendergast, Peter. 2384.
Price, Michael Noble. 2385-2386.
Purcell, Seán. 2387.
Quigley, Fr. 2388.
Quigley, Thomas A. J. 2389.
Quinn, Honora. 2390.
Rabbit Family. 2391.
Rahasane. 6995-6999.
Raoilinn, St. 2392.
Reaney, Pádraic. 2393-2394.
Recess. 7000-7007.
Reddington, Thomas N. 2395-2397.
Reddington Family. 2398-2400.
Redmond, Gabriel. M.P. 2401.
Redmond, John E. M.P. 2402.
Reney, John Francis. 2403.
Renvyle. 7008-7025; 8624-8625.
Ridge, Séamus. 2404.
River Suck. 8626.
Rónan, St. 2405.
Rooney, John, Rev. 2406.
Roscahill. 7026.
Roscam. 7027-7033.
Roscrea. 7034.
Roskeada Bay. 7035.
Rosleague. 7036.
Rosmuc. 7037-7051.
Ross. 7052-7056.
Ross-Erilly. 7057-7063.
Ross Hill. 7064-7067.
Rossaveal. 7068-7074.
Roscahill. 7075.
Rosroe. 7076-7077.
Roundstone. 7078-7125; 8627.
Rowland, William. 2407.
Rusheenduff. 7126.
Ruttleage, Robert. 2408.
Ryan, I. 2409.
Ryan, Mark Francis. 2410-2412.
Ryan, Thomas. Bp. 2413.
Ryan Family. 2414.
St George, Christopher. 2415-2417.
St George, Richard Mansergh. 2418.

Sallerna. 7127-7129.
Salruck. 7130-7131.
Sancroft, Mrs Adam. 2419.
Scarry Family. 2420.
Scrahallia. 7132.
Screeb. 7133-7137.
Semple, Maurice. 2421; 4804-4807.
6059-6065; 8038.
Seóighe, Seán. 2422-2423.
Seoighe, Tadhg. 2424.
Seymour, Charles. 2425.
Seymour, William D. 2426-2428.
Shanakeela. 7138.
Shannavara. 7139.
Shannawoneen. 7140.
Shee Family. 2429.
Shoodaun. 7141.
Shrule. 7142-7143.
Skerrett, John. 2430.
Skerrett, Nicholas. Abp. 2431-2433.
Skerrett Family. 2434-2436.
Slatefield. 7144.
Slieve Aughty. 7145-7147.
Slyne Head. 7148-7153.
Smyth, J.P. 2437.
Spiddal. 7154-7172.
Stafford, Maoilfosa. 2438.
Staunton, George L. Sir. 2439-2442.
Stephens, Michael. OSA. 2443.
Stoneyisland. 7173-7174.
Stradbally. 7175.
Streamstown. 7176-7178.
Sullivan, Francis S. 2444-2446.
Sylane. 7179.
Synge, Edward. Abp. 2447-2449.
Taaffe, Olivia Mary. 2450-2452.
Taaffe Family. 2453.
Tample. 7180.
Taylor, John. 2454.
Teampall Beag na Naomh.. 7181.
Temple Jarlath. 7182.
Temple Reelann. 7183.
Templetogher. 7184-7186.
Thoor Ballylee. 7187-7191.
Tiaquin. 7192-7193.
Tierney, Michael. 2455-2462.
Toberkeelagh. 7194.
Toghergar. 7195-7196.
Tobin Family. 2464.
Tooloobawn. 7197.
Toombeola. 7198-7201.
Townsend, John Leahy. 2465.
Tranrevagh. 8628.
Treacy, Seán. 2466.
Trench, Chalmers. 2467.
Trench, Charles Le Poer. 2468.
Trench, Power Le Poer. Abp. 2469.
Trench Family. 2470-2472.
Tuam. 7202-7362; 8629-8631.
Tuamgraney. 7363.

Tullira. 7364-7367.
Tully. 7368-7369.
Tullycross. 7370.
Tuohey, Patrick. 2473.
Turloughmore. 7371.
Turoe. 7372-7376.
Tynagh. 7377-7404; 8632.
Uí Máine. 7405-7416.
Vereker, Charles. 2474.
Wall Family. 2475.
Wallscourt Blake Family. 2476.
Wenman Family. 2477.
Williamstown. 7417-7418.
Wilson-Lynch Family. 2478.
Wingfield, Sheila. 2479.
Woodford. 7419-7430.
Woodlawn. 7431-7432.
Woods, Thomas. 2480-2481.
Wormhole. 7433.
Yelverton, William. 2482.
Yorke, Peter. 2483-2503.

1870
1871
1872
1873
1874
1875
1876
1877
1878
1879
1880
1881
1882
1883
1884
1885
1886
1887
1888
1889
1890
1891
1892
1893
1894
1895
1896
1897
1898
1899
1900
1901
1902
1903
1904
1905
1906
1907
1908
1909
1910
1911
1912
1913
1914
1915
1916
1917
1918
1919
1920
1921
1922
1923
1924
1925
1926
1927
1928
1929
1930
1931
1932
1933
1934
1935
1936
1937
1938
1939
1940
1941
1942
1943
1944
1945
1946
1947
1948
1949
1950
1951
1952
1953
1954
1955
1956
1957
1958
1959
1960
1961
1962
1963
1964
1965
1966
1967
1968
1969
1970
1971
1972
1973
1974
1975
1976
1977
1978
1979
1980
1981
1982
1983
1984
1985
1986
1987
1988
1989
1990
1991
1992
1993
1994
1995
1996
1997
1998
1999
2000
2001
2002
2003
2004
2005
2006
2007
2008
2009
2010
2011
2012
2013
2014
2015
2016
2017
2018
2019
2020
2021
2022
2023
2024
2025
2026
2027
2028
2029
2030
2031
2032
2033
2034
2035
2036
2037
2038
2039
2040
2041
2042
2043
2044
2045
2046
2047
2048
2049
2050
2051
2052
2053
2054
2055
2056
2057
2058
2059
2060
2061
2062
2063
2064
2065
2066
2067
2068
2069
2070
2071
2072
2073
2074
2075
2076
2077
2078
2079
2080
2081
2082
2083
2084
2085
2086
2087
2088
2089
2090
2091
2092
2093
2094
2095
2096
2097
2098
2099
2100

1870
1871
1872
1873
1874
1875
1876
1877
1878
1879
1880
1881
1882
1883
1884
1885
1886
1887
1888
1889
1890
1891
1892
1893
1894
1895
1896
1897
1898
1899
1900
1901
1902
1903
1904
1905
1906
1907
1908
1909
1910
1911
1912
1913
1914
1915
1916
1917
1918
1919
1920
1921
1922
1923
1924
1925
1926
1927
1928
1929
1930
1931
1932
1933
1934
1935
1936
1937
1938
1939
1940
1941
1942
1943
1944
1945
1946
1947
1948
1949
1950
1951
1952
1953
1954
1955
1956
1957
1958
1959
1960
1961
1962
1963
1964
1965
1966
1967
1968
1969
1970
1971
1972
1973
1974
1975
1976
1977
1978
1979
1980
1981
1982
1983
1984
1985
1986
1987
1988
1989
1990
1991
1992
1993
1994
1995
1996
1997
1998
1999
2000
2001
2002
2003
2004
2005
2006
2007
2008
2009
2010
2011
2012
2013
2014
2015
2016
2017
2018
2019
2020
2021
2022
2023
2024
2025
2026
2027
2028
2029
2030
2031
2032
2033
2034
2035
2036
2037
2038
2039
2040
2041
2042
2043
2044
2045
2046
2047
2048
2049
2050
2051
2052
2053
2054
2055
2056
2057
2058
2059
2060
2061
2062
2063
2064
2065
2066
2067
2068
2069
2070
2071
2072
2073
2074
2075
2076
2077
2078
2079
2080
2081
2082
2083
2084
2085
2086
2087
2088
2089
2090
2091
2092
2093
2094
2095
2096
2097
2098
2099
2100





MARY KAVANAGH WAS BORN IN GALWAY CITY. SHE WAS EDUCATED AT THE CONVENT OF MERCY PRIMARY AND SECONDARY SCHOOLS. SHE WAS AWARDED B.A. (1972) AND LL.B. (1978) DEGREES FROM UCG.

ON LEAVING SCHOOL SHE ENTERED THE GALWAY COUNTY LIBRARY SERVICE. IN 1964 SHE WAS AWARDED THE FELLOWSHIP OF THE LIBRARY ASSOCIATION OF IRELAND, AND IN 1989 SHE BECAME AN ASSOCIATE OF THE ASSOCIATION.

IN 1974 SHE WAS APPOINTED THE FIRST COLLEGE LIBRARIAN AT THE GALWAY REGIONAL TECHNICAL COLLEGE. IN 1982 SHE WAS APPOINTED EXECUTIVE LIBRARIAN AT THE GALWAY COUNTY LIBRARIES. SHE REMAINED THERE UNTIL HER RETIREMENT IN JUNE 1995.

SHE HAD A "A BIBLIOGRAPHY OF THE COUNTY GALWAY" PUBLISHED IN 1965; OTHER PUBLICATIONS WERE - "GALWAY COUNTY ARCHIVES AND A SELECT BIBLIOGRAPHY OF COUNTY GALWAY", IN "GALWAY HISTORY AND SOCIETY", GEOGRAPHY PUBLICATIONS, (1996); "PHOTOGRAPHIC COLLECTIONS AT GALWAY COUNTY LIBRARY", GALWAY ROOTS - CLANNA NA GAILLIMHE, VOL. 1, (1993), AND "LOCAL HISTORY IN ENCUMBERED ESTATES COURT RENTALS FOR COUNTY GALWAY", GALWAY ROOTS - CLANNA NA GAILLIMHE, VOL. II, (1994).

SHE IS A BOARD MEMBER OF THE GALWAY FAMILY HISTORY SOCIETY (WEST).

THIS PUBLICATION HAS RECEIVED SUPPORT FROM THE HERITAGE COUNCIL UNDER THE 2000 PUBLICATIONS GRANT SCHEME.



BLAKE



BROWNE



BURKE

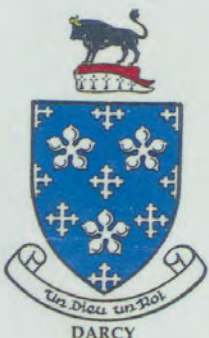

DARCY



DILLON



JOYCE



MARTIN



Kavanagh

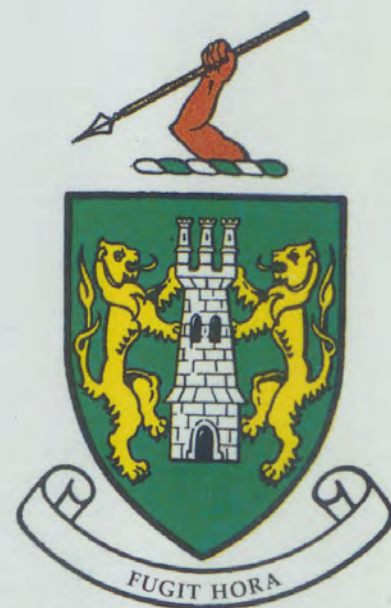

O'SHAUGHNESSY



LYNCH



MORRIS



O'DALY



O'FLAHERTY



O'HEYNE (HYNES)



O'KELLY
(Uí Mairne)



O'MALLEY